

Environmental Assessment Scoping Report for:

*Layout Approval and Township
Establishment on Consolidated
Erf X to be known as Agate Park
Proper, Lüderitz, Karas Region*

April 2026

APP- 007400

Prepared for: Lüderitz Town Council

PO Box 19, Lüderitz

Contact Person: Jonas Mahalelo

Email: properties@ltc.com.na



Prepared by: Stubenrauch Planning Consultants

P.O. Box 41404, Windhoek

Contact Person: Bronwynn Basson

Contact Number: +264 (61) 25 11 89

Fax Number: +264 (61) 25 11 89

Email: bronwynn@spc.com.na



PROJECT DETAILS

Title	Environmental Scoping Report for the: Layout Approval and Township Establishment on Consolidated Erf X to be known as Agate Park Proper, Lüderitz, Karas Region		
Report Status	Final		
SPC Reference	W/25026		
Proponent	Lüderitz Town Council PO Box 19, Lüderitz Contact Person: Jonas Mahalelo Email: properties@ltc.com.na		
Environmental Assessment Practitioner	Stubenrauch Planning Consultants P.O. Box 41404, Windhoek Contact Person: Bronwyn Basson Contact Number: +264 (61) 25 11 89 Fax Number: +264 (61) 25 11 89 Email: bronwyn@spc.com.na		
Report date	April 2026		
	Name	Signature	Date
Author	Bronwyn Basson		April 2026
Document Reviewer	Victoria Shikwaya		April 2026

LEGAL NOTICE

This report or any portion thereof and any associated documentation remain the property of SPC until the mandator effects payment of all fees and disbursements due to SPC in terms of the SPC Conditions of Contract and Project Acceptance Form. Notwithstanding the aforesaid, any reproduction, duplication, copying, adaptation, editing, change, disclosure, publication, distribution, incorporation, modification, lending, transfer, sending, delivering, serving or broadcasting must be authorised in writing by SPC.

EXECUTIVE SUMMARY

Introduction

The Lüderitz Town Council, hereinafter referred to as the proponent intends to undertake the following activities:

- **Alteration of Townlands Boundaries to include Farm 156 into the Local Authority Boundary of Lüderitz;**
- **Rezoning of Farm 156 from “Agriculture” to “Undetermined”;**
- **Consolidation of Farm 134 and Farm 156 into “Consolidated Erf X”;**
- **Layout approval and township establishment on “Consolidated Erf X” to be known as Agate Park Proper;**
- **Registration of a Beach Servitude to be registered 100m from the high-water mark.**

The above development triggers listed activities in terms of the Environmental Management Act (No. 7 of 2007) and Environmental Impact Assessment Regulations (Government Notice No. 30 of 2012).

As such the proponent appointed Stubenrauch Planning Consultants (SPC) to undertake an independent Environmental Assessment (EA) in order to obtain an Environmental Clearance Certificate (ECC) for the above activities. The competent authority is the Ministry of Environment and Tourism: Department of Environmental Affairs and Forestry (MEFT: DEAF).

Project Description

The Agate Park development forms part of the Town Council of Lüderitz’s Urban Development Initiative (LUDI), which seeks to address the growing demand for residential, commercial, and industrial land through sustainable urban planning strategies. The project focuses on urban densification and infill development by utilising vacant and underutilised land within the existing urban fabric to promote efficient land use, improved connectivity, and enhanced liveability.

Located along the coastline, the proposed development will establish a high-end residential and mixed-use neighbourhood, responding to the shortage of serviced erven, particularly within the higher-income market. The layout is informed by the site’s challenging topography and incorporates engineered access routes to optimise infrastructure costs. The development also emphasises environmental sensitivity by preserving public access to the waterline through a 100 m setback and designating coastal open space as a nature reserve. Overall, Agate Park aims to support Lüderitz’s strategic growth by creating a compact, integrated, and visually distinctive urban precinct.

Public Participation

Communication with Interested and Affected Parties (I&APs) about the proposed development was facilitated through the following means and in this order:

- A Background Information Document (BID) containing descriptive information about the proposed activities was compiled and sent out to all identified and registered I&APs via email on **09 February 2026**;
- Notices were placed in The New Era and The Namibian newspapers dated **09 & 16 February 2026**, briefly explaining the activity and its locality, inviting members of the public to register as I&APs (**Appendix B**); and
- A notice was fixed at the project site (see **Appendix A**).
- Two public meetings were held in Luderitz on the **24th & 25th of February 2026** (Appendix C).

Public consultation was carried out according to the Environmental Management Act's EIA Regulations. After the initial notification, I&APs were given two weeks to submit their comments on the project (until **18 March 2026**).

The Draft Scoping Report will be circulated from **2 April 2026 until 17 April 2026** so that the public could review and comment on it. The overall commentary received from the public on the draft report will be documented in a comments and responses report document to be included in the final report. The comment period will remain open until the final scoping report is submitted to MEFT.

Conclusions and Recommendations

With reference to **Table 9**, none of the negative construction phase impacts were deemed to have a high significant impact on the environment. The construction impacts were assessed to a **Medium to Low (negative)** significance, without mitigation measures. With the implementation of the recommended mitigation measures in Chapter 7 as well as in the EMP, the significance of the construction phase impacts is likely to be reduced to a **Low (negative)**.

With reference to **Table 9**, none of the negative operational phase impacts were deemed to have a high significance impact on the environment. The operational impacts were assessed to a **Medium (negative)** significance, without mitigation measures. With the implementation of the recommended mitigation measures in Chapter 7 as well as in the EMP, the significance of the construction phase impacts is likely to be reduced to a **Low (negative)**.

It is recommended that this project be authorised because should the development not proceed the area will remain undeveloped. None of the positive or negative impacts from the proposed development would be realized.

The “no go” alternative was thus deemed to have a High (negative) impact, as all the benefits resulting from the development would not be realised.

The significance of negative impacts can be reduced with effective and appropriate mitigation provided in this report and the EMP. If authorised, the implementation of the EMP should be included as a condition of approval.

TABLE OF CONTENTS

1	INTRODUCTION	1
1.1	PROJECT BACKGROUND	1
1.2	PROJECT LOCATION	2
1.3	TERMS OF REFERENCE AND SCOPE OF PROJECT	4
1.4	ASSUMPTIONS AND LIMITATIONS	4
1.5	CONTENT OF ENVIRONMENTAL ASSESSMENT REPORT	4
2	LEGAL FRAMEWORK	7
2.1	LEGISLATION RELEVANT TO THE PROPOSED DEVELOPMENT	7
3	ENVIRONMENTAL BASELINE DESCRIPTION	14
3.1	SOCIAL ENVIRONMENT	14
3.1.1	Socio-Economic Context.....	14
4	PROJECT DESCRIPTION	19
4.1	PROJECT COMPONENTS	19
4.2	ALTERNATIVES	19
4.2.1	No – Go Alternative	19
4.3	THE PROPOSED DEVELOPMENT	19
4.4	ENGINEERING SERVICES AND ACCESS PROVISION	21
5	PUBLIC PARTICIPATION PROCESS	26
5.1	PUBLIC PARTICIPATION REQUIREMENTS	26
5.1.1	Environmental Assessment Phase 2	26
6	ASSESSMENT METHODOLOGY	27
6.1	MITIGATION MEASURES	29
7	ASSESSMENT OF POTENTIAL IMPACTS AND POSSIBLE MITIGATION MEASURES	31
7.1	INTRODUCTION	31
7.2	CONSTRUCTION PHASE IMPACTS ON THE BIOPHYSICAL ENVIRONMENT	31
7.2.1	Flora and Fauna Impacts (Biodiversity)	31
7.2.2	Surface and Ground Water Impacts.....	32
7.2.3	Soil Erosion Impacts	32
7.3	CONSTRUCTION PHASE IMPACTS ON THE SOCIO-ECONOMIC ENVIRONMENT	32
7.3.1	Heritage impacts	32
7.3.2	Health, Safety and Security Impacts	32
7.3.3	Traffic Impacts	32
7.3.4	Noise Impacts.....	33
7.3.5	Dust and Emission Impacts.....	33
7.3.6	Municipal Services	33
7.3.7	Storage and Utilisation of Hazardous Substances.....	33

7.4	OPERATIONAL PHASE IMPACTS	33
7.4.1	Impacts on the surrounding area	34
7.4.2	Visual Impacts	34
7.4.3	Traffic Impacts.....	34
7.5	CUMULATIVE IMPACTS	34
7.1	ENVIRONMENTAL MANAGEMENT PLAN	35
7.2	SUMMARY OF POTENTIAL IMPACTS	35
8	CONCLUSION	45
8.1	CONSTRUCTION PHASE IMPACTS	45
8.2	OPERATIONAL PHASE	45
8.3	LEVEL OF CONFIDENCE IN ASSESSMENT	45
8.4	MITIGATION MEASURES	45
8.5	OPINION WITH RESPECT TO THE ENVIRONMENTAL AUTHORISATION	46
8.6	WAY FORWARD	46
9	REFERENCES	47

LIST OF FIGURES

figure 1: Locality of proposed “Consolidated Erf X”	3
Figure 2: EIA flow Diagram.....	13
Figure 3: Annual average temperature (Acacia Project E1, n.d.).....	16
Figure 4: Average annual Rainfall (Acacia Project E1, n.d.)	16
Figure 5: Geology of Namibia (Acacia Project E1, n.d.).....	17
Figure 6: Groundwater basins and hydrogeological regions in Namibia (Ministry of Agriculture Water and Rural Development, 2011).....	18
Figure 9: The proposed layout plan for Agate Park Proper	24
Figure 15: Mitigation Hierarchy	29

LIST OF TABLES

Table 1: List of triggered activities identified in the EIA Regulations which apply to the proposed project.....	1
Table 2: Contents of the Scoping / Environmental Assessment Report.....	4
Table 3: Legislation applicable to the proposed development.....	7
Table 4: Statistics of the Lüderitz Constituency and //Karas Region (Namibia Statistics Agency, 2023)	14
Table 5: Consolidation of Farm 134 and Farm 156	21
Table 6: Agate Park Proper Summary Table	22
Table 7: Table of Public Participation Activities.....	26
Table 8: Impact Assessment Criteria.....	27
Table 9: Summary of the significance of the potential impacts	36
Table 10: Proposed mitigation measures for the construction phase	40

Table 11: Proposed mitigation measures for the operational phase 44

LIST OF ANNEXURES

- Annexure A:** Proof of Site Notice
- Annexure B:** Proof of Advertisements
- Annexure C:** Public Participation process
 - I&AP Database & Registered List
 - Notification Letters and Emails sent of BID
 - Notification Letters and Emails sent of DESR
 - Attendance List
 - Meeting Presentation
 - Meeting Minutes
 - Comments Received (if any)
- Annexure D:** Curriculum Vitae and ID of Environmental Assessment Practitioner
- Annexure E:** Environmental Management Plan

LIST OF ACRONYMS

AIDS	Acquired Immune Deficiency Syndrome
CRR	Comments and response report
dB	Decibels
DESR	Draft Environmental Scoping Report
EA	Environmental Assessment
EAP	Environmental Assessment Practitioner
EAR	Environmental Assessment Report
ECC	Environmental Clearance Certificate
ECO	Environmental Control Officer
EIA	Environmental Impact Assessment
EMA	Environmental Management Act
EMP	Environmental Management Plan
FESR	Final Environmental Scoping Report
GTZ	Gesellschaft für Technische Zusammenarbeit
HIV	Human Immunodeficiency Virus
I&AP	Interested and Affected Party
IBA	Important Bird Area
IUCN	International Union for Conservation of Nature
MEFT	Ministry of Environment, Forestry and Tourism
MEFT: DEA	Ministry of Environment, Forestry and Tourism: Department of Environmental Affairs and Forestry
MURD	Ministry of Urban and Rural Development
MWTC	Ministry of Works Transport and Communication
NAMPAB	Namibia Planning Advisory Board
NPC	Namibia Planning Commission
PPP	Public Participation Process
SADC	Southern African Development Community
SPC	Stubenrauch Planning Consultants
USAID	United States Agency for International Development
VMMC	Voluntary Medical Male Circumcision

1 INTRODUCTION

1.1 PROJECT BACKGROUND

The Lüderitz Town Council, hereinafter referred to as the proponent intends to undertake the following activities:

- **Alteration of Townlands Boundaries to include Farm 156 into the Local Authority Boundary of Lüderitz;**
- **Rezoning of Farm 156 from “Agriculture” to “Undetermined”;**
- **Consolidation of Farm 134 and Farm 156 into “Consolidated Erf X”;**
- **Layout approval and township establishment on “Consolidated Erf X” to be known as Agate Park Proper;**
- **Registration of a Beach Servitude to be registered 100m from the high-water mark.**

The above development triggers listed activities in terms of the Environmental Management Act (No. 7 of 2007) and Environmental Impact Assessment Regulations (Government Notice No. 30 of 2012).

In terms of the Environmental Management Act (No. 7 of 2007) and Environmental Impact Assessment Regulations (Government Notice No. 30 of 2012), the following listed activities in **Table 1** were triggered by the proposed project:

Table 1: List of triggered activities identified in the EIA Regulations which apply to the proposed project

Activity description and No(s):	Description of relevant activity	The portion of the development as per the project description that relates to the applicable listed activity
Activity 10.1(a) (Infrastructure)	The construction of oil, water, gas and petrochemical and other bulk supply pipelines	The proposed project includes the construction of oil, water, gas and petrochemicals and other bulk services
Activity 10.1 (b) Infrastructure	The construction of – Public Roads	The proposed project includes the construction of roads.
Activity 10.2 (a) Infrastructure	The route determination of roads and design of associated physical infrastructure where – it is a public road	The proposed project includes the route determination of roads.

The above activities will be discussed in more detail in Chapter 4. The proponent appointed Stubenrauch Planning Consultants (SPC) to undertake an independent Environmental Assessment (EA) in order to obtain an Environmental Clearance Certificate (ECC) for the above activities. The competent authority is the Ministry of Environment, Forestry and Tourism: Department of Environmental Affairs (MEFT: DEA).

The process will be undertaken in terms of the gazetted Namibian Government Notice No. 30 Environmental Impact Assessment Regulations (herein referred to as EIA Regulations) and the Environmental Management Act (No 7 of 2007) (herein referred to as the EMA). The EIA process will investigate if there are any potential significant bio-physical and socio-economic impacts associated with the intended activities. The EIA process would also serve to provide an opportunity for the public and key stakeholders to provide comments and participate in the process.

1.2 PROJECT LOCATION

Proposed “Consolidated Erf X” is bordered by the Atlantic Ocean and is situated in the northern part of the Lüderitz Townlands. “Consolidated Erf X” also includes the area locally known as Agate Beach. Please refer to below locality map (**Figure 1**).

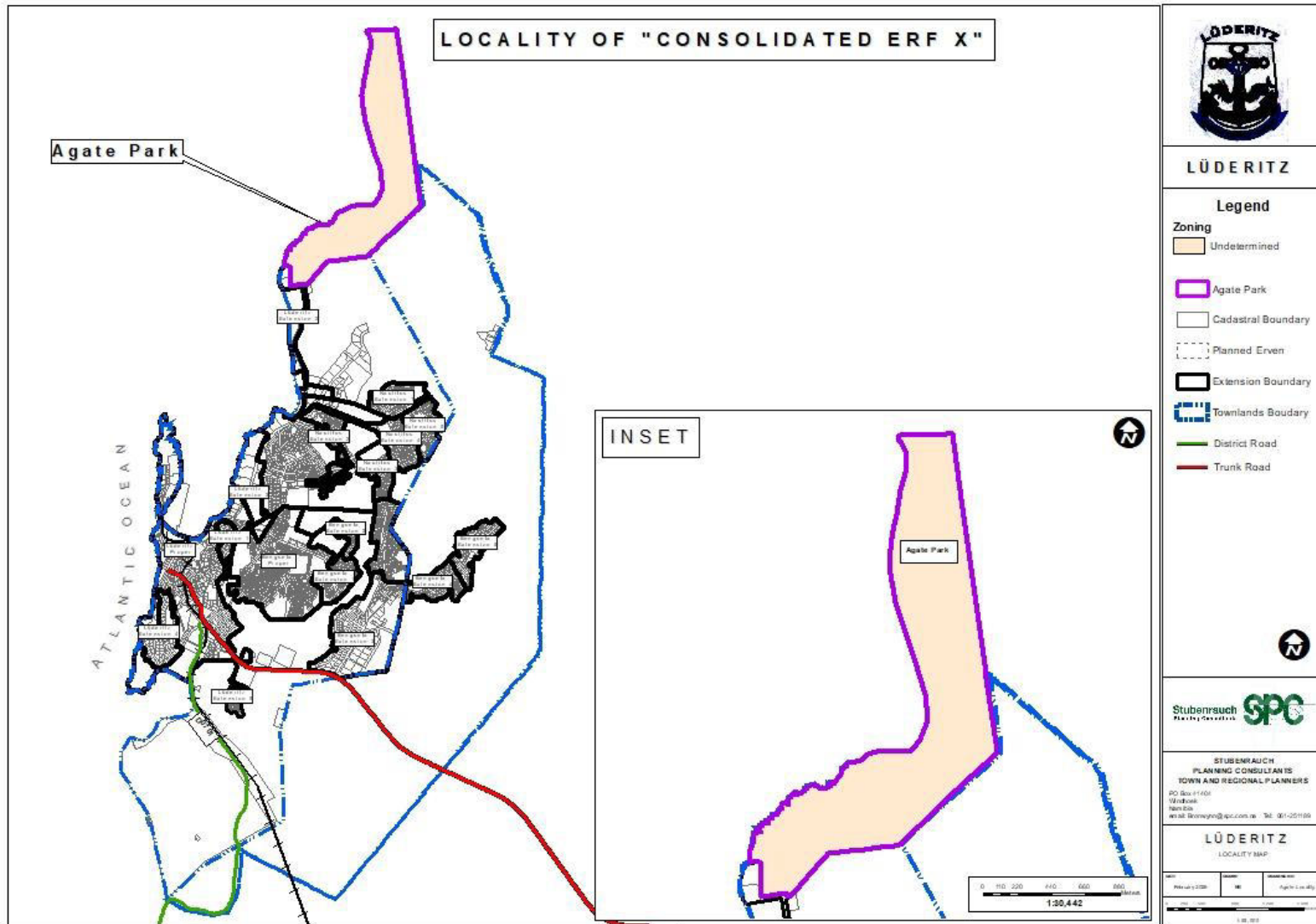

figure 1: Locality of proposed "Consolidated Erf X"

1.3 TERMS OF REFERENCE AND SCOPE OF PROJECT

The scope of this project is limited to conducting an environmental impact assessment and applying for an Environmental Clearance Certificate for the following as indicated in section 1.1 above:

- **Alteration of Townlands Boundaries to include Farm 156 into the Local Authority Boundary of Lüderitz;**
- **Rezoning of Farm 156 from “Agriculture” to “Undetermined”;**
- **Consolidation of Farm 134 and Farm 156 into “Consolidated Erf X”;**
- **Layout approval and township establishment on “Consolidated Erf X” to be known as Agate Park Proper;**
- **Registration of a Beach Servitude to be registered 100m from the high-water mark.**

1.4 ASSUMPTIONS AND LIMITATIONS

In undertaking this investigation and compiling the Environmental Scoping Report, the following assumptions and limitations apply:

- Assumes the information provided by the proponent is accurate and discloses all information available.
- The limitation that no alternative except for the preferred layout plans and the ‘no-go’ option was considered during this assessment. The unique character and appeal of Lüderitz were however taken into consideration with the design perspective.

1.5 CONTENT OF ENVIRONMENTAL ASSESSMENT REPORT

Section 8 of the gazetted EIA Regulations requires specific content to be addressed in a Scoping / Environmental Assessment Report. **Table 2** below is an extract from the EMA and highlights the required contents of a Scoping / Environmental Assessment Report whilst assisting the reader to find the relevant section in the report.

Table 2: Contents of the Scoping / Environmental Assessment Report

Section	Description	Section of FESR/ Annexure
8 (a)	The curriculum vitae of the EAPs who prepared the report;	Refer to Annexure D
8 (b)	A description of the proposed activity;	Refer to Chapter 4
8 (c)	A description of the site on which the activity is to be undertaken and the location of the activity on the site;	Refer to Chapter 3

Section	Description	Section of FESR/ Annexure
8 (d)	A description of the environment that may be affected by the proposed activity and the manner in which the geographical, physical, biological, social, economic and cultural aspects of the environment may be affected by the proposed listed activity;	Refer to Chapter 3
8 (e)	An identification of laws and guidelines that have been considered in the preparation of the scoping report;	Refer to Chapter 2
8 (f)	Details of the public consultation process conducted in terms of regulation 7(1) in connection with the application, including	Refer to Chapter 5
	(i) the steps that were taken to notify potentially interested and affected parties of the proposed application	Refer to Chapter 5
	(ii) proof that notice boards, advertisements and notices notifying potentially interested and affected parties of the proposed application have been displayed, placed or given;	Refer to Annexures A and B for site notices and advertisements respectively.
	(iii) a list of all persons, organisations and organs of state that were registered in terms of regulation 22 as interested and affected parties in relation to the application;	Refer to Annexure C
	(iv) a summary of the issues raised by interested and affected parties, the date of receipt of and the response of the EAP to those issues;	Refer to Annexure C
8 (g)	A description of the need and desirability of the proposed listed activity and any identified alternatives to the proposed activity that are feasible and reasonable, including the advantages and disadvantages that the proposed activity or alternatives have on the environment and on the	Refer to Chapter 4

Section	Description	Section of FESR/ Annexure
	community that may be affected by the activity;	
8 (h)	A description and assessment of the significance of any significant effects, including cumulative effects, that may occur as a result of the undertaking of the activity or identified alternatives or as a result of any construction, erection or decommissioning associated with the undertaking of the proposed listed activity;	Refer to Chapter 7
8 (i)	terms of reference for the detailed assessment;	NB – Assessment of impacts are included in this EA Report
8 (j)	An environmental management plan	Refer to Annexure E

2 LEGAL FRAMEWORK

2.1 LEGISLATION RELEVANT TO THE PROPOSED DEVELOPMENT

There are multiple legal instruments that regulate and have a bearing on good environmental management in Namibia. **Table 3** below provides a summary of the legal instruments considered to be relevant to this development and the environmental assessment process.

Table 3: Legislation applicable to the proposed development

LEGISLATION/POLICIES	RELEVANT PROVISIONS	RELEVANCE TO PROJECT
The Constitution of the Republic of Namibia as Amended	<p>Article 91 (c) provides for duty to guard against “the degradation and destruction of ecosystems and failure to protect the beauty and character of Namibia.”</p> <p>Article 95(l) deals with the “maintenance of ecosystems, essential ecological processes and biological diversity” and sustainable use of the country’s natural resources.</p>	Sustainable development should be at the forefront of this development.
Environmental Management Act No. 7 of 2007 (EMA)	<p>Section 2 outlines the objective of the Act and the means to achieve that.</p> <p>Section 3 details the principle of Environmental Management</p>	The development should be informed by the EMA.
EIA Regulations GN 28, 29, and 30 of EMA (2012)	<p>GN 29 Identifies and lists certain activities that cannot be undertaken without an environmental clearance certificate.</p> <p>GN 30 provides the regulations governing the environmental assessment (EA) process.</p>	<p>The following listed activities are triggered by the proposed development:</p> <p>Activity 10.1(a) Infrastructure</p> <p>Activity 10.1 (b) Infrastructure</p> <p>Activity 10.2 (a) Infrastructure</p>
Convention on Biological Diversity (1992)	Article 1 lists the conservation of biological diversity amongst the objectives of the convention.	The project should consider the impact it will have on the biodiversity of the area.
Draft Procedures and Guidelines for conducting EIAs and compiling EMPs (2008)	Part 1, Stage 8 of the guidelines states that if a proposal is likely to affect people, certain guidelines should be considered by the proponent in the scoping process.	The EA process should incorporate the aspects outlined in the guidelines.

LEGISLATION/POLICIES	RELEVANT PROVISIONS	RELEVANCE TO PROJECT
Namibia Vision 2030	Vision 2030 states that the solitude, silence and natural beauty that many areas in Namibia provide are becoming sought after commodities and must be regarded as valuable natural assets.	Care should be taken that the development does not lead to the degradation of the natural beauty of the area.
Water Act No. 54 of 1956	Section 23(1) deals with the prohibition of pollution of underground and surface water bodies.	The pollution of water resources should be avoided during construction and operation of the development.
The Ministry of Environment and Tourism (MET) Policy on HIV & AIDS	MET has recently developed a policy on HIV and AIDS. In addition, it has also initiated a programme aimed at mainstreaming HIV and gender issues into environmental impact assessments.	The proponent and its contractor must adhere to the guidelines provided to manage the aspects of HIV/AIDS. Experience with construction projects has shown that a significant risk is created when migrant construction workers interact with local communities.
Urban and Regional Planning Act No 5 of 2018	To consolidate the laws relating to urban and regional planning; to provide for a legal framework for spatial planning in Namibia; to provide for principles and standards of spatial planning; to establish the urban and regional planning board; to decentralise certain matters relating to spatial planning; to provide for the preparation, approval and review of the national spatial development framework, regional structure plans and urban structure plans; to provide for the preparation, approval, review and amendment of zoning schemes; to provide for the establishment of townships; to provide for the alteration of boundaries of approved townships, to provide for the disestablishment of approved townships; to provide for the change of name of approved townships; to provide for the subdivision and consolidation of land; to provide for the alteration,	The proposed development must adhere to the provisions regarding the subdivision and rezoning of land.

LEGISLATION/POLICIES	RELEVANT PROVISIONS	RELEVANCE TO PROJECT
	suspension and deletion of conditions relating to land; and to provide for incidental matters.	
Local Authorities Act No. 23 of 1992	The Local Authorities Act prescribes the manner in which a town or municipality should be managed by the Town or Municipal Council.	The development must comply with provisions of the Local Authorities Act.
Labour Act no. 11 of 2007	Chapter 2 details the fundamental rights and protections. Chapter 3 deals with the basic conditions of employment.	Given the employment opportunities presented by the development, compliance with the labour law is essential.
National Heritage Act No. 27 of 2004	The Act is aimed at protecting, conserving and registering places and objects of heritage significance.	All protected heritage resources (e.g. human remains etc.) discovered, need to be reported immediately to the National Heritage Council (NHC) and require a permit from the NHC before they may be relocated.
Roads Ordinance 17 of 1972	<ul style="list-style-type: none"> • Section 3.1 deals with width of proclaimed roads and road reserve boundaries • Section 27.1 is concerned with the control of traffic on urban trunk and main roads • Section 36.1 regulates rails, tracks, bridges, wires, cables, subways or culverts across or under proclaimed roads • Section 37.1 deals with Infringements and obstructions on and interference with proclaimed roads. 	Adhere to all applicable provisions of the Roads Ordinance.
Public and Environmental Health Act of 2015	This Act (GG 5740) provides a framework for a structured uniform public and environmental health system in Namibia. It covers notification, prevention and control of diseases and sexually transmitted infections; maternal, ante-natal and	Contractors and users of the proposed development are to comply with these legal requirements.

LEGISLATION/POLICIES	RELEVANT PROVISIONS	RELEVANCE TO PROJECT
	neo-natal care; water and food supplies; infant nutrition; waste management; health nuisances; public and environmental health planning and reporting. It repeals the Public Health Act 36 of 1919 (SA GG 979).	
Nature Conservation Ordinance no. 4 of 1975	Chapter 6 provides for legislation regarding the protection of indigenous plants	Indigenous and protected plants must be managed within the legal confines.
Water Quality Guidelines for Drinking Water and Wastewater Treatment	Details specific quantities in terms of water quality determinants, which wastewater should be treated to before being discharged into the environment	These guidelines are to be applied when dealing with water and waste treatment
Environmental Assessment Policy of Namibia (1995)	The Policy seeks to ensure that the environmental consequences of development projects and policies are considered, understood and incorporated into the planning process, and that the term ENVIRONMENT is broadly interpreted to include biophysical, social, economic, cultural, historical and political components.	This EIA considers this term of Environment.
Water Resources Management Act No. 11 of 2013	Part 12 deals with the control and protection of groundwater Part 13 deals with water pollution control	The pollution of water resources should be avoided during construction and operation of the development. Should water need to be abstracted, a water abstraction permit will be required from the Ministry of Water, Agriculture and Forestry.
Forest Act 12 of 2001 and Forest Regulations of 2015	To provide for the establishment of a Forestry Council and the appointment of certain officials; to consolidate the laws relating to the management and use of forests and	Protected tree and plant species as per the Forest Act No 12 of 2001 and Forest Regulations of 2015 may not be removed without a permit

LEGISLATION/POLICIES	RELEVANT PROVISIONS	RELEVANCE TO PROJECT
	<p>forest produce; to provide for the protection of the environment and the control and management of forest fires; to repeal the Preservation of Bees and Honey Proclamation, 1923 (Proclamation No. 1 of 1923), Preservation of Trees and Forests Ordinance, 1952 (Ordinance No. 37 of 1952) and the Forest Act, 1968 (Act No. 72 of 1968); and to deal with incidental matters.</p>	<p>from the Ministry of Agriculture, Water and Forestry.</p>
<p>Atmospheric Pollution Prevention Ordinance No 45 of 1965</p>	<p>Part II - control of noxious or offensive gases, Part III - atmospheric pollution by smoke, Part IV - dust control, and Part V - air pollution by fumes emitted by vehicles.</p>	<p>The development should consider the provisions outlined in the act. The proponent should apply for an Air Emissions permit from the Ministry of Health and Social Services (if needed).</p>
<p>Hazardous Substance Ordinance 14 of 1974</p>	<p>To provide for the control of substances which may cause injury or ill-health to or death of human beings by reason of their toxic, corrosive, irritant, strongly sensitizing or flammable nature or the generation of pressure thereby in certain circumstances; to provide for the division of such substances into groups in relation to the degree of danger; to provide for the prohibition and control of the importation, manufacture, sale, use, operation, application, modification, disposal or dumping of such substances; and to provide for matters connected therewith.</p>	<p>The handling, usage and storage of hazardous substances on site should be carefully controlled according to this Ordinance.</p>

LEGISLATION/POLICIES	RELEVANT PROVISIONS	RELEVANCE TO PROJECT
Soil Conservation Act No 76 of 1969	Act to consolidate and amend the law relating to the combating and prevention of soil erosion, the conservation, improvement and manner of use of the soil and vegetation and the protection of the water sources	The proposed activity should ensure that soil erosion and soil pollution is avoided during construction and operation.

This EIA process will be undertaken in accordance with the EIA Regulations. A Flow Diagram (refer to **Figure 2** below) provides an outline of the EIA process to be followed.

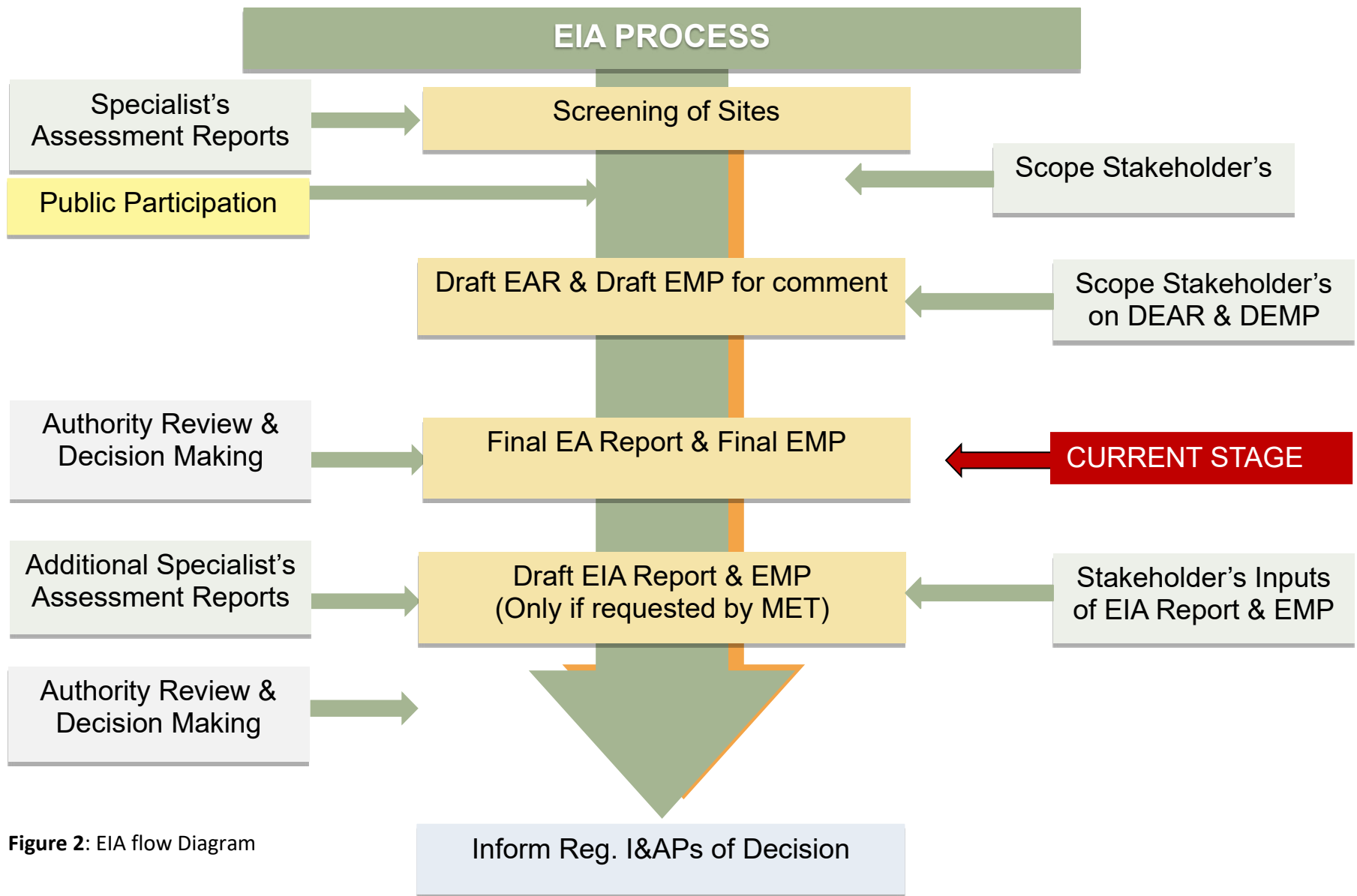

Figure 2: EIA flow Diagram

3 ENVIRONMENTAL BASELINE DESCRIPTION

3.1 SOCIAL ENVIRONMENT

3.1.1 Socio-Economic Context

The statistics shown in **Table 4** below are derived from the 2023 Namibia Population and Housing Census (Namibia Statistics Agency, 2023), and presented from a local and regional perspective.

Table 4: Statistics of the Lüderitz Constituency and //Karas Region (Namibia Statistics Agency, 2023)

//KARAS REGION	
ATTRIBUTE	INDICATOR
Population	109 893
Females	54 223
Males	55 670
Population under 5 years	10.9%
Population aged 5 to 14 years	18.6%
Population aged 15 to 34 years	66%
Population aged 35 to 59 years	27.9%
Population aged 60 years and above	6.0%
Female: male ratio	100:103
Literacy rate of 15 years old and above	95.6%
People above 15 years who have never attended school	3.5%
People above 15 years who are currently attending school	12.3%
People above 15 years who have left school	83.3%
Income from pension	8.9%
Income from business and non-farming activities	3.9%
Income from farming	2.3%
Wages and salaries	68.5%
Main Language	Afrikaans Languages- 36%
LÜDERITZ CONSTITUENCY	
ATTRIBUTE	INDICATOR
Population	16 156
Females	8 309
Males	7 847

3.1.2 Archaeological and Heritage Context

Lüderitz falls within a historical diamond mining area and some artefacts of historical importance may still be located in the area. Other archaeological sites in Lüderitz consist mainly of small surface scatters of stone artefacts and artifact debris, as well as small shell middens composed mainly of various limpet species, with osteological evidence of penguin, fish and seals on the more recent sites

(Kinahan, 2016). Some of these sites are also associated with the nomadic pastoralist pottery dating to within the last 2000 years. In addition, several small rock shelter sites have been investigated and a number of burial sites have been excavated.

It is unlikely that the proposed project area will have any significant archaeological resources due to the fact that no major historical activity took place within close proximity to the sites. An accidental find procedure may, however, be required in the EMP.

3.2 BIO-PHYSICAL ENVIRONMENT

3.2.1 Air Quality

Air quality in Lüderitz is considered to range between good and moderate, which may be as a result of anthropogenic activities within the town. With any construction activity the creation of fugitive dust will result which may be both a nuisance and a health risk. Dust may be generated by a variety of activities on site but taking the existing background dust levels into consideration, the increase resulting from this activity will be negligible under normal circumstances or when considered in combination with other activities.

3.2.2 Climate

Lüderitz has a desert climate (BWk, according to the Köppen climate classification), relatively dry with an annual average temperature below 16°C per year as indicated in **Figure 3**.

The median annual rainfall varies between about 0-50mm as indicated in **Figure 4**. Rainfall in the area is highly unpredictable and rainfall events are equally unlikely throughout the year. Windy and cold conditions can occur due to the cold South Atlantic current on the coast. Summer rains occur in the area and coastal fog plays an important role in the moisture regime of many organisms (Mendelsohn, *et al.*, 2002).

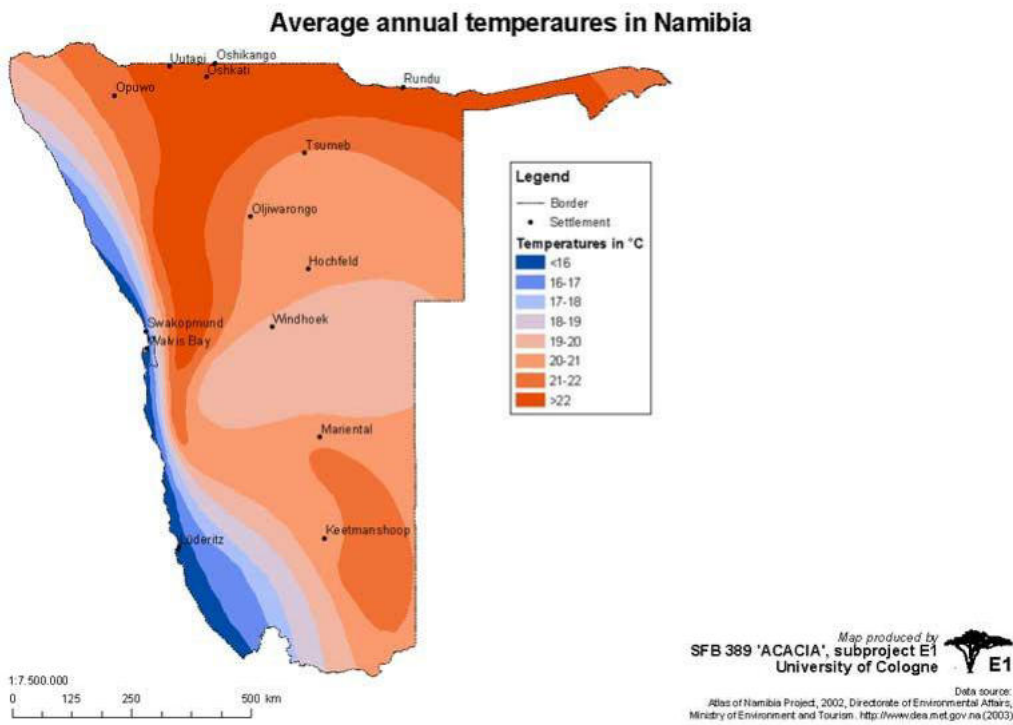

Figure 3: Annual average temperature (Acacia Project E1, n.d.)

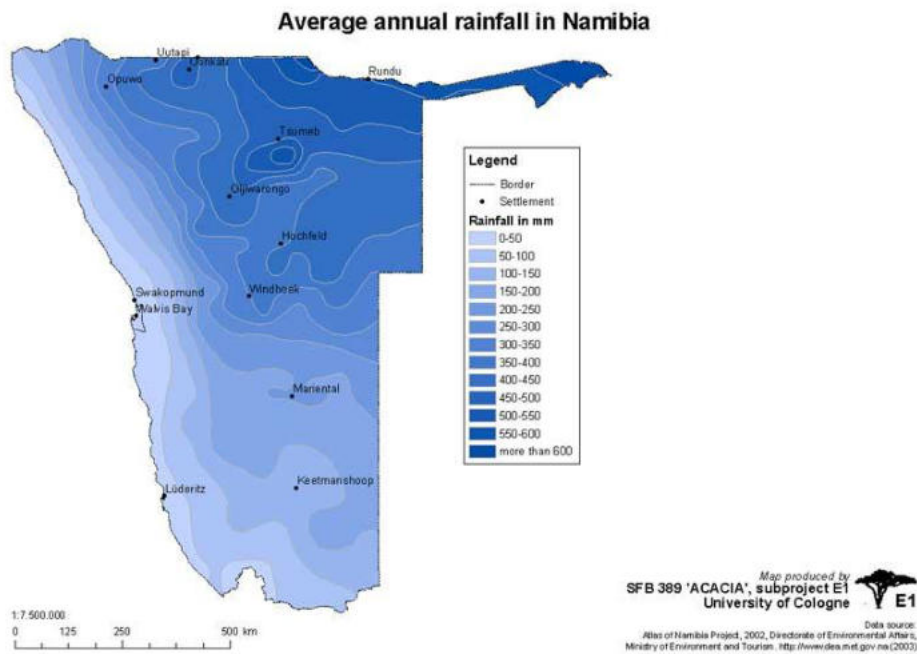

Figure 4: Average annual Rainfall (Acacia Project E1, n.d.)

3.2.3 Topography, Hydrogeology and Geology

The Lüderitz area forms part of the Namaqua Metamorphic Complex geological division as depicted in **Figure 5**. This area is characterised by complex rock type (Mendelsohn *et al.*, 2002).

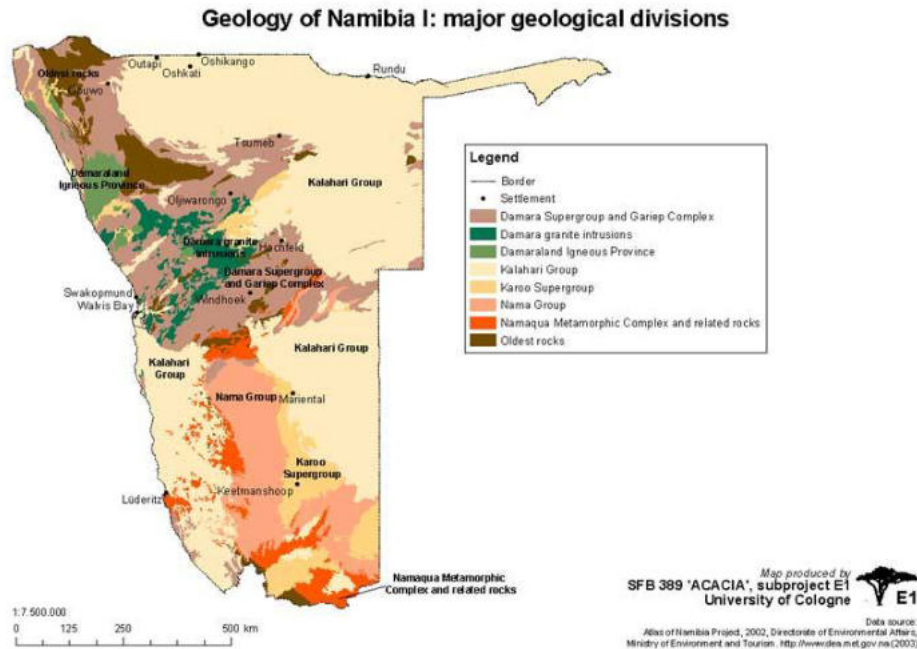

Figure 5: Geology of Namibia (Acacia Project E1, n.d.)

The town of Lüderitz and the western part of the //Karas Region falls within the Southern Namib and Naukluft hydrogeological region as shown in **Figure 6**. The only permanent water in this region is the Orange River, which supplies water to towns and mines (Oranjemund, Rosh Pinah) as well as agricultural and tourism projects. The water supply to Lüderitz is based on fossil water reserves in the Koichab paleo-channel. The Koichab wellfield (49) is situated 100 km north-east of Lüderitz at the foot of a massive dune formation up to 200m high (Ministry of Agriculture Water and Rural Development, 2011). The Koichab area was proposed as early as 1914 as the most suitable source of water supply for the growing town of Lüderitz, however a water supply scheme was only established in 1968 (Ministry of Agriculture Water and Rural Development, 2011).

The site is well suited for the intended development in terms of the area, position, aspect, contours, extend and soil conditions.

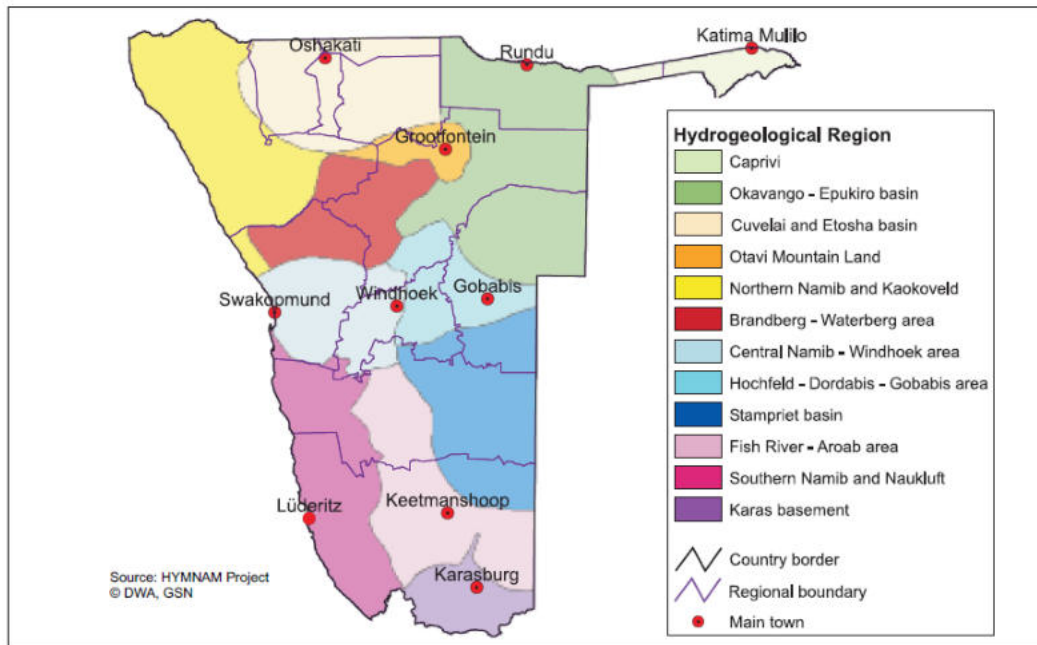

Figure 6: Groundwater basins and hydrogeological regions in Namibia (Ministry of Agriculture Water and Rural Development, 2011)

3.3 Terrestrial Ecology

3.3.1 Flora and Fauna

The succulent Karoo Ecosystem is the most diverse desert system in the world. There is high plant, particularly succulent, diversity. According to MET (2014), some 1050 species are known to occur in the Tsau//Khaeb (Sperrgebiet) National Park near Lüderitz. This contributes to nearly 25% of the entire flora of Namibia on less than 3% of land area of the country. It is for this reason that the succulent Karoo is listed amongst the world's 25 biodiversity hotspots. The subject site is situated within an urban area, as such no significant flora is expected to be found on the proposed site.

Lüderitz falls within an Important Bird Area (IBA). The area is characterized by high species abundance due to the nutrient rich waters caused by upwelling. The Lüderitz Bay Island Complex consist of four coastal islands namely Halifax, Penguin, Seal and Flamingo Island (BirdLife International, 2021). The shoreline and the Lüderitz harbour form part of the IBA. The island complex is considered to be globally important as it regularly supports more than 10,000 seabirds, many of which are threatened. The Islands are managed by the Ministry of Fisheries and Marine Resources.

4 PROJECT DESCRIPTION

4.1 PROJECT COMPONENTS

As previously outlined in Section 1.1, the proposed project involves the following activity:

- **Alteration of Townlands Boundaries to include Farm 156 into the Local Authority Boundary of Lüderitz;**
- **Rezoning of Farm 156 from “Agriculture” to “Undetermined”;**
- **Consolidation of Farm 134 and Farm 156 into “Consolidated Erf X”;**
- **Layout approval and township establishment on “Consolidated Erf X” to be known as Agate Park Proper;**
- **Registration of a Beach Servitude to be registered 100m from the high-water mark.**

These components will be described in further detail below, in terms of the proposed construction, operation and footprint of the facility.

4.2 ALTERNATIVES

4.2.1 No – Go Alternative

Under the no-go alternative, the proposed residential development would not proceed and the site would remain undeveloped, with no servicing or infrastructure upgrades. While this would avoid potential environmental impacts, it would also limit the Town Council’s ability to meet growing demand for residential land and to implement the objectives of the LUDI Project. Consequently, the site would remain underutilised and the associated socio-economic and planning benefits would not be realised.

4.3 THE PROPOSED DEVELOPMENT

The Town Council of Lüderitz is required to respond to increasing demand for the accelerated delivery of residential, commercial, and industrial land. In response, the Town Council initiated the Urban Development Initiative (LUDI), a strategic framework intended to guide sustainable urban growth and spatial development within Lüderitz.

Urban densification and infill development form the core strategies of the LUDI project. These approaches aim to accommodate urban growth while enhancing functionality, efficiency, and overall liveability. Vacant land, underutilised erven, and gaps within the existing urban fabric were identified as priority areas for development, presenting opportunities for residential, commercial, and mixed-use land uses. This

strategy promotes optimal use of existing infrastructure, improves spatial connectivity, and supports the development of more compact, walkable, and integrated neighbourhoods within Lüderitz.

Lüderitz is currently experiencing a shortage of serviced erven that can be made available for private development, particularly for housing within the higher-income market segment. The Town Council has therefore resolved to address this shortage. Due to the coastal location and the challenging topography of the proposed township area, the intended development is primarily targeted at higher-income residential and mixed-use uses that can accommodate the associated development costs.

Within the LUDI framework, the proposed “Consolidated Erf X” was identified as a strategically located site suitable for the establishment of a new neighbourhood comprising higher-income residential erven, as well as complementary recreational and tourism-related facilities, given its proximity to the coastline.

Owing to the complex terrain and undulating landscape of the site, a professional engineer was consulted to determine optimal township access routes that would minimise construction and servicing costs associated with road development. The resulting engineering recommendations informed the layout design, and the identified primary circulation routes were incorporated into the township layout.

The proposed Agate Park development is intended to facilitate the establishment of a high-end residential and commercial precinct that capitalises on the site’s natural topography, particularly its elevated positions offering scenic views of the Atlantic Ocean and the surrounding dune belt. In recognition of the importance of preserving public access to the coastline for present and future generations, it is proposed that coastal areas be protected from privatisation through the registration of a 100 m coastal setback line. In addition, the open space along the beachfront is proposed to be proclaimed as a nature reserve.

The Agate Park development aims to extend the urban footprint of Lüderitz in a northerly direction and may be regarded as an infill development between Seaflower and the Agate Beach recreational area. The integration of these areas necessitates the introduction of an appropriate road network. The undulating terrain and moderately steep slopes present constraints to road alignment and construction. Based on engineering inputs, two primary roads are proposed: a higher-lying connector road designed to accommodate the majority of commuting traffic, and a lower-lying coastal road intended as a scenic route with reduced traffic speeds. The coastal road also serves as a spatial buffer separating urban development from the beachfront area.

4.3.1 The Alteration of Townlands Boundaries to include Portion B into the Local Authority Boundary of Lüderitz

Farm 156 is to be included in the local authority boundary of Lüderitz which will allow the farm to be consolidated with Farm 134.

4.3.2 The Rezoning of Farm 156 from “Agriculture” to “Undetermined”

Farm 156 will thus need to be rezoned from “Agriculture” to “Undetermined” to allow the farm to be consolidated with Farm 134, which is currently zoned as “Undetermined”.

4.3.3 The Consolidation of Farm 134 and Farm 156 into “Consolidated Erf X”

Agate Park Property will be established on Farm 134 and Farm 156, hence the need to consolidate the two farms becomes crucial for the township establishment.

The consolidation is to be conducted as outlined in **Table 5** below.

Table 5: Consolidation of Farm 134 and Farm 156

Portion No / Erf No	± Area (ha)
Farm 134	39.8019
Farm 156	111.0405
Consolidated Erf X	150.8424

4.3.1 Registration of a Beach Servitude to be registered 100m from the high-water mark

In order to accommodate the existing recreational facilities along the beach, as well as preserve the public beach, the Proponent intends to register a beach servitude 100m from the high-water mark. This will also aid in protecting the beach front of Lüderitz as well as ensure that this area is clear from permanent structure. Furthermore, the beach servitude serves as a mitigation measure for sea level rise, to avoid damage to permanent structures.

4.3.2 Layout and township establishment on “Consolidated Portion X” to be known as Agate Park Proper

The overall design of the layout for Agate Park Proper is guided by biophysical factors and environmental considerations. However, the primary determinants of the design, as discussed and agreed upon with the Lüderitz Town Council, are as follows:

- a) Make provision for optimum number of residential erven in the layout;
- b) Make provisions for different housing typologies in the layout;
- c) The free standing single residential erven must not be less than 1000m²;
- d) Internal street network must not be smaller than 15m in width;
- e) Consider the typography of the area in order to keep the financial costs for development as low as possible;
- f) Respect the existing recreational facilities on Farm 156; and
- g) Respect the unique rock outcrops (a visible exposure of bedrock) landscape of the area.

Agate Park Proper will comprise of approximately 191 erven and the Remainder (street). The layout makes provision for the following land uses as outlined in **Table 6** below.

Table 6: Agate Park Proper Summary Table

Zoning	No of Erven	± Total Area (ha)	% of Total Area
Residential I	141	17.92	11.01
Residential II	16	7.96	4.89
General Business	13	5.50	3.38
Special	4	22.39	13.79
Local Authority	2	2.32	1.43
Undetermined	2	16.98	10.41
Public Open Space	13	72.22	44.37
Street	Remainder	17.52	10.79
TOTAL	191 & Remainder	162.79	100

Residential I

A total number of 141 residential erven will be created during this township establishment.

Residential II

In order to create a diversity of housing opportunities within this township establishment, sixteen (6) “Residential II” zoned properties have been created, namely. These properties are to be developed as townhouses to overlook the Atlantic Ocean and Waterfront and Yacht harbour development.

General Business

A total of thirteen (13) “General Business” properties was accommodated in the layout for Agate Park Proper in order to compliment the surrounding residential properties, recreational facilities as well as the tourism industry. The “General Business” zoned properties must include land use activities such as restaurants and drive-in cafés.

Local Authority

Within the proposed layout for Agate Park Proper, two (2) “Local Authority” zoned erven have been included. The southern property is to be used as parking space to serve the surrounding “General Business” zoned properties, while northern was created to serve as a public square for community gatherings and socialisation.

Special

In order to cater for the tourism industry of Lüderitz, four (4) “Special” zoned properties have been included in the layout for Agate Park Proper.

The two properties in the northern side of the development are in close proximity to the Atlantic Ocean in order for the properties to overlook the Atlantic Ocean. These “Special” zoned properties

are to be use for hospitality purposes such as hotels and resorts. As such, the zoning will be “Special” for hotels and resorts.

The erf on the eastern side (labelled 2 on the layout map) of the development is to cater for a recreation and water park, which includes activities such as hydro-slide, zip line, minigolf and other sporting activities inclusive of a splash pool. As such, the zoning for this property will be “Special” for recreation and water park.

The erf labelled 1 on the layout map is to make provision for a waterfront and Yacht harbour. As such, the zoning for this property will be “Special” for a waterfront and Yacht harbour.

Undetermined

Due to the challenging terrain of the area and the cadastral boundary of “Consolidated Erf X”, one “Undetermined” zoned erf was included in the layout.

This property is reserved for the development of the Namwater Desalination Plant.

Public Open Space

Within the proposed layout for Agate Park Proper, thirteen (13) Public Open Space (POS) erven have been included, making up approximately (72.22%) of the total area. These erven are designed to function as a multifunctional public space, with the potential to serve as areas for recreational activities such as playparks. This not only promotes healthier lifestyles but also strengthens social interaction.

The layout was carefully compiled to ensure that public access to the Atlantic Ocean is not blocked by future developments, as such a public open space (green belt) has been introduced along the northern edge of the entire development. Forming part of this green belt, is the existing recreational facilities, known by locals as Agate Beach.

Furthermore, the Public Open Space also serves the purpose of carrying the water naturally in a northern direction, towards the Atlantic Ocean, ensuring that the water does not accumulate within residences. These Public Open space zoned erven can be used as pedestrian walkways to create a walkable neighbourhood.

Street

The main streets of the township were determined by a professional engineer in order the follow the contours. The internal street network links back to the industrial area of Lüderitz, hence connecting the township to the urban fabric of Lüderitz. The street network will have street widths between 18m and 30m. **Figure 9** below depicts the vision for Agate Park Proper.

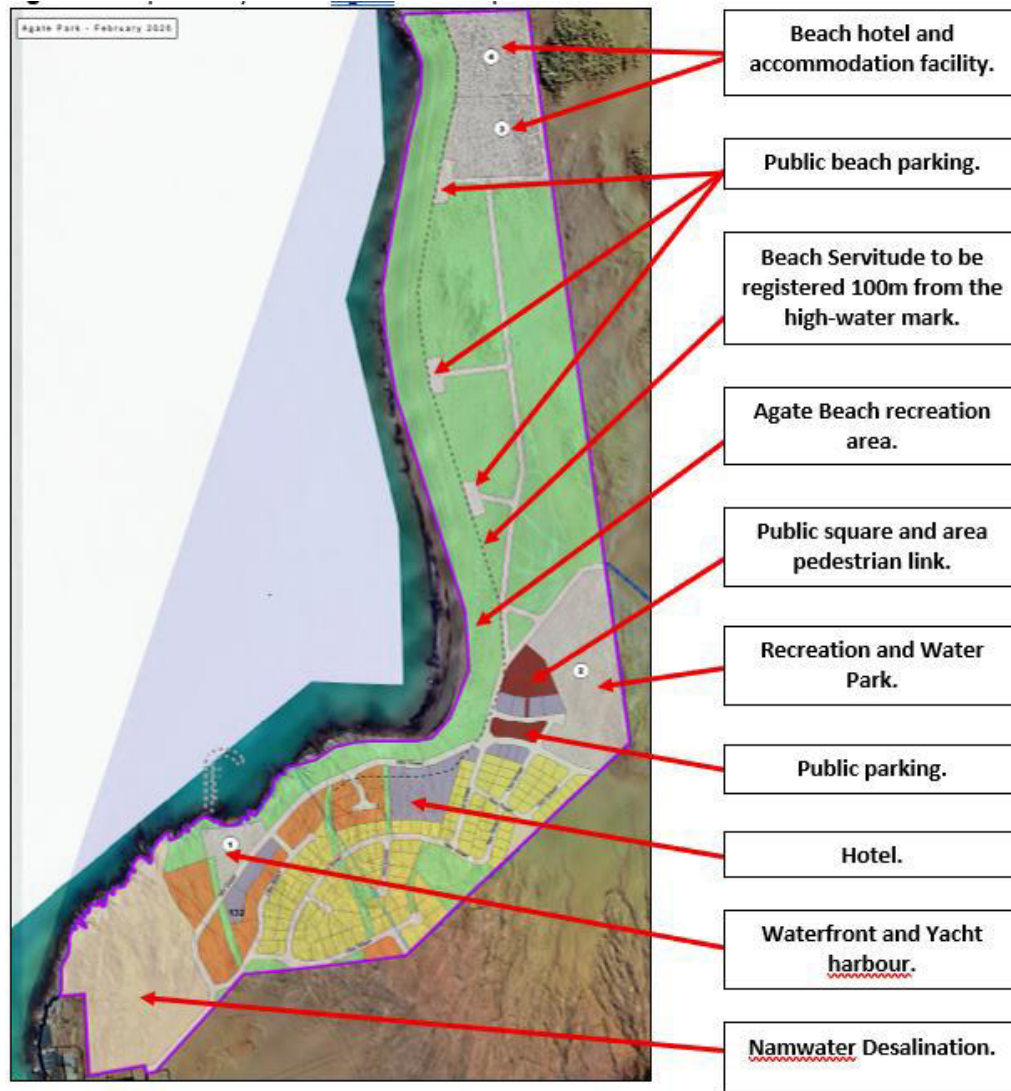

Figure 7: The proposed layout plan for Agate Park Proper

4.4 ENGINEERING SERVICES AND ACCESS PROVISION

Water, sewer and electricity

The Lüderitz Town Council should appoint a Consulting Engineer to design and overlook the installation of the required engineering services to the satisfaction of the Lüderitz Town Council. The cost of the services to be at the account of the developers.

Access

Access onto proposed Agate Park Proper will be gained through the internal street network of Lüderitz Extension 2 (Industrial area). The street network of proposed Agate Park Proper is between 18 – 30m in width.

5 PUBLIC PARTICIPATION PROCESS

5.1 PUBLIC PARTICIPATION REQUIREMENTS

In terms of Section 21 of the EIA Regulations a call for open consultation with all I&APs at defined stages of the EIA process is required. This entails participatory consultation with members of the public by providing an opportunity to comment on the proposed project. Public Participation has thus incorporated the requirements of Namibia's legislation, but also takes account of international guidelines, including Southern African Development Community (SADC) guidelines and the Namibian EIA Regulations. Public participation in this project has been undertaken to meet the specific requirements in accordance with the international best practice. Please see **Table 7** below for the activities undertaken as part of the public participation process. The I&APs were given time to comment from **09 February 2026 to 18 March 2026**.

Table 7: Table of Public Participation Activities

ACTIVITY	REMARKS
Placement of site notices/posters in Lüderitz	See Annexure A
Placing advertisements in two newspapers namely the New Era and the Namibian (23 and 30 October 2025)	See Annexure B
Written notice to surrounding property owners and Interested and Affected Parties via Email (23 October 2025)	See Annexure C
Two public meetings held on the 24 th & 25 th of February 2026 at the Luderitz Waterfront Auditorium and the Benguela Community Hall	See Annexure C

5.1.1 Environmental Assessment Phase 2

The second phase of the PPP involved the lodging of the Draft Environmental Scoping Report (DESR) to all registered I&APs for comment. Registered and potential I&APs were informed of the availability of the DESR for public comment *via* a letter/email dated **02 April 2026**. An Executive Summary of the DESR was included in the letters to the registered I&APs. I&APs had until **17 April 2026** to submit comments or raise any issues or concerns they may have with regard to the proposed project.

6 ASSESSMENT METHODOLOGY

The purpose of this chapter is to describe the assessment methodology utilized in determining the significance of the construction and operational impacts of the proposed project, and where applicable the possible alternatives, on the biophysical and socio-economic environment.

Assessment of predicted significance of impacts for a proposed development is by its nature, inherently uncertain – environmental assessment is thus an imprecise science. To deal with such uncertainty in a comparable manner, a standardised and internationally recognised methodology has been developed. Such accepted methodology is applied in this study to assess the significance of the potential environmental impacts of the proposed development.

Table 8: Impact Assessment Criteria

CRITERIA	CATEGORY
Impact	Description of the expected impact
Nature Describe type of effect	Positive: The activity will have a social / economical / environmental benefit. Neutral: The activity will have no effect Negative: The activity will have a social / economical / environmental harmful effect
Extent Describe the scale of the impact	Site Specific: Expanding only as far as the activity itself (onsite) Small: restricted to the site's immediate environment within 1 km of the site (limited) Medium: Within 5 km of the site (local) Large: Beyond 5 km of the site (regional)
Duration Predicts the lifetime of the impact.	Temporary: < 1 year (not including construction) Short-term: 1 – 5 years Medium term: 5 – 15 years Long-term: >15 years (Impact will stop after the operational or running life of the activity, either due to natural course or by human interference) Permanent: Impact will be where mitigation or moderation by natural course or by human interference will not occur in a particular means or in a particular time period that the impact can be considered temporary
Intensity Describe the magnitude (scale/size) of the Impact	Zero: Social and/or natural functions and/ or processes remain unaltered Very low: Affects the environment in such a way that natural and/or social functions/processes are not affected

CRITERIA	CATEGORY
	<p>Low: Natural and/or social functions/processes are slightly altered</p> <p>Medium: Natural and/or social functions/processes are notably altered in a modified way</p> <p>High: Natural and/or social functions/processes are severely altered and may temporarily or permanently cease</p>
<p>Probability of occurrence Describe the probability of the Impact <u>actually</u> occurring</p>	<p>Improbable: Not at all likely</p> <p>Probable: Distinctive possibility</p> <p>Highly probable: Most likely to happen</p> <p>Definite: Impact will occur regardless of any prevention measures</p>
<p>Degree of Confidence in predictions State the degree of confidence in predictions based on availability of information and specialist knowledge</p>	<p>Unsure/Low: Little confidence regarding information available (<40%)</p> <p>Probable/Med: Moderate confidence regarding information available (40-80%)</p> <p>Definite/High: Great confidence regarding information available (>80%)</p>
<p>Significance Rating The impact on each component is determined by a combination of the above criteria.</p>	<p>Neutral: A potential concern which was found to have no impact when evaluated</p> <p>Very low: Impacts will be site specific and temporary with no mitigation necessary.</p> <p>Low: The impacts will have a minor influence on the proposed development and/or environment. These impacts require some thought to adjustment of the project design where achievable, or alternative mitigation measures</p> <p>Medium: Impacts will be experienced in the local and surrounding areas for the life span of the development and may result in long term changes. The impact can be lessened or improved by an amendment in the project design or implementation of effective mitigation measures.</p> <p>High: Impacts have a high magnitude and will be experienced regionally for at least the life span of the development or will be irreversible. The impacts could have the no-go proposition on portions of the development in spite of any mitigation measures that could be implemented.</p>

*NOTE: Where applicable, the magnitude of the impact has to be related to the relevant standard (threshold value specified, and source referenced). The magnitude of impact is based on specialist knowledge of that particular field.

For each impact, the EXTENT (spatial scale), MAGNITUDE (size or degree scale) and DURATION (time scale) are described. These criteria are used to ascertain the SIGNIFICANCE of the impact, firstly in the case of no mitigation and then with the most effective mitigation measure(s) in place. The decision as to which combination of alternatives and mitigation measures to apply lies with the proponent, and their acceptance and approval ultimately with the relevant environmental authority.

The SIGNIFICANCE of an impact is derived by taking into account the temporal and spatial scales and magnitude. Such significance is also informed by the context of the impact, i.e. the character and identity of the receptor of the impact.

6.1 MITIGATION MEASURES

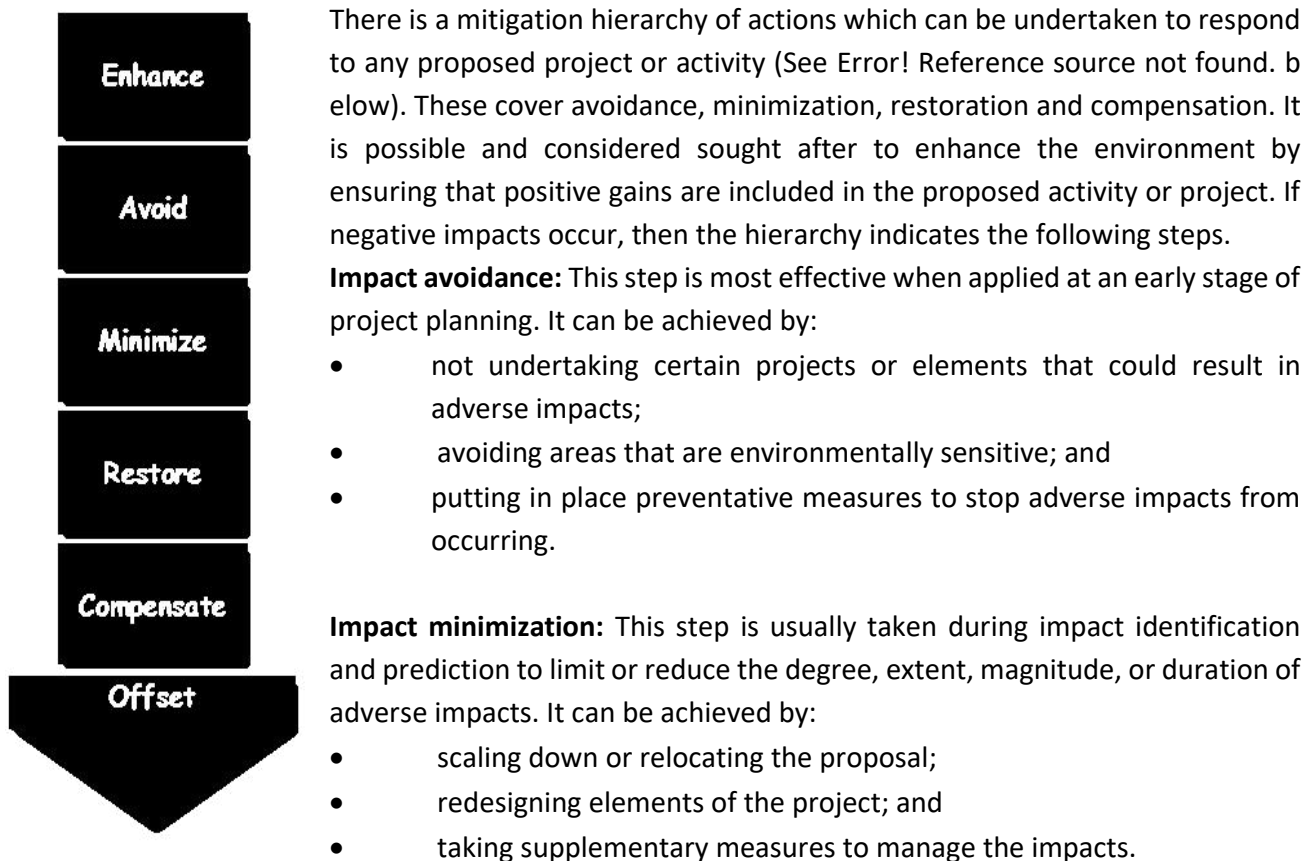

Figure 8: Mitigation Hierarchy

Restoration: This step is taken to improve degraded or removed ecosystems following exposure to impacts that cannot be completely avoided or minimised. Restoration tries to return an area to the

original ecosystem that occurred before impacts. Restoration is frequently needed towards the end of a project's life-cycle but may be possible in some areas during operation.

Impact compensation: This step is usually applied to remedy unavoidable residual adverse impacts. It can be achieved by:

- rehabilitation of the affected site or environment, for example, by habitat enhancement;
- restoration of the affected site or environment to its previous state or better; and
- replacement of the same resource values at another location (off-set), for example, by wetland engineering to provide an equivalent area to that lost to drainage or infill.

7 ASSESSMENT OF POTENTIAL IMPACTS AND POSSIBLE MITIGATION MEASURES

7.1 INTRODUCTION

This Chapter describes the potential impacts on the biophysical and socio-economic environments, which may occur due to the proposed activities described in Chapter 4. These include potential impacts, which may arise during the operation of the proposed development (i.e. long-term impacts) as well as the potential construction related impacts (i.e. short to medium term). The assessment of potential impacts will help to inform and confirm the selection of the preferred layouts to be submitted to MEFT: DEAF for consideration. In turn, MEFT: DEAF's decision on the environmental acceptability of the proposed project and the setting of conditions of authorisation (should the project be authorised) will be informed by this chapter, amongst other information, contained in this EA Report.

The baseline and potential impacts that could result from the proposed development are described and assessed with potential mitigation measures recommended. Finally, comment is provided on the potential cumulative impacts which could result should this development, and others like it in the area, be approved.

7.2 CONSTRUCTION PHASE IMPACTS ON THE BIOPHYSICAL ENVIRONMENT

The construction phase impacts refer to potential effects on the biophysical and socio-economic environment that may occur during the development of the proposed industrial zone south of the B4 road. Although large-scale construction is not anticipated at this stage, as the area already contains existing infrastructure and partially developed access routes, these impacts are included to account for possible future works such as road upgrades, service installations, or industrial building construction. Such impacts would be temporary during the construction period but could result in longer-term environmental or social effects if not effectively managed.

7.2.1 Flora and Fauna Impacts (Biodiversity)

It is anticipated that the proposed development area and associated infrastructure (e.g. water, sewage, access route, etc.) would have localised negative implications on the environment and associated fauna and flora should the proposed mitigation measures as outlined in the EMP be enforced.

7.2.2 Surface and Ground Water Impacts

Surface and groundwater impacts may be encountered during the construction and operation phase, especially if development takes place within the rainy season. The risk of contaminating such water sources can be increased by accidental spillage of oils and fuels and any other equipment used during construction. This risk is minimised by the fact that the construction phase will be a short-term activity.

7.2.3 Soil Erosion Impacts

Given the characteristics of the proposed site, soil erosion is likely to be encountered especially if construction will take place during the rainy season, the removal of vegetation will render the soil vulnerable to erosion as they also serve the purpose of keeping the soils compacted.

7.3 CONSTRUCTION PHASE IMPACTS ON THE SOCIO-ECONOMIC ENVIRONMENT

7.3.1 Heritage impacts

No archaeological and heritage resources are expected to be found on the site. The project management should however be made aware of the provisions of the National Heritage Act regarding the prompt reporting of archaeological finds.

7.3.2 Health, Safety and Security Impacts

Working conditions on site need to ensure that the health and safety of construction workers are ensured at all times. The use of local labour during construction is strongly encouraged so as to reduce the need to migrant workforce. Health and Safety requirements need to comply with the Labour Act No. 11 of 2007, local and international health and safety legislation and standards during construction.

7.3.3 Traffic Impacts

Traffic is expected to increase slightly during the construction phase of the project in areas where construction will take place. A number of trucks and other heavy machinery will be required to deliver, handle and position construction materials as well as to remove spoil material. Not only will the increase in traffic result in associated noise impacts, but it will also impact on the roads in the area.

7.3.4 Noise Impacts

Construction may result in associated noise impacts. These noise impacts will mainly be associated with construction machinery and construction vehicles. The impact is however limited mainly to the construction period only.

7.3.5 Dust and Emission Impacts

Excavation and stockpiles during the construction phase could result in dust impacts, if not managed correctly. Dust could impact negatively on the health of the nearby community if mitigation measures are not implemented. Dust impacts are primarily associated with the construction phase.

7.3.6 Municipal Services

The construction phase will result in additional people on-site, who will require provision of the following services:

- Potable water for domestic (ablution and drinking) and construction purposes.
- Temporary toilets during the construction phase.
- Solid waste management (domestic and construction waste).

These services should be managed in accordance with the EMP to reduce avoid water wastage; litter; solid and human waste pollution at the site.

7.3.7 Storage and Utilisation of Hazardous Substances

Hazardous substances are regarded by the Hazardous Substance Ordinance (No. 14 of 1974) as those substances which may cause injury or ill-health to or death of human beings by reason of their toxic, corrosive, irritant, strongly sensitizing or flammable nature or the generation of pressure thereby in certain circumstances. During the construction period, the use and storage of these types of hazardous substances, such as shutter oil, curing compounds, types of solvents, primers and adhesives and diesel, on-site could have negative impacts on the surrounding environment if these substances spill and enter the environment.

7.4 OPERATIONAL PHASE IMPACTS

The operational phase impacts are those impacts on the biophysical and socio-economic environment that would occur during the operational phase of the proposed project and are inherently long-term in duration.

7.4.1 Impacts on the surrounding area

The proposed development is not expected to have a negative impact on the nature and character of the surrounding area as the development will be in line with the surrounding land uses in the area.

7.4.2 Visual Impacts

A change in sense of place is not expected to be significant as the proposed land use for the subject erven is in line with the surrounding land uses of the area.

7.4.3 Traffic Impacts

Although the proposed industrial development will generate additional traffic from increased vehicle movement associated with construction, logistics, and future operations, the existing road network including the B4, the D0701 District Road, and the planned formalized access road has sufficient capacity to accommodate the projected increase. Traffic volumes are therefore not expected to rise significantly, and heavy vehicle movement will be effectively redirected away from the Lüderitz town center, improving overall traffic flow and safety.

7.4.4 Social

The proposed development will have a positive socio-economic impact as it will allow the Lüderitz Town Council to sell the newly created erven to potential owners and thus will create an additional income. The use of the municipal services will also generate an additional income to Council.

Furthermore, the proposed development will create employment opportunities for the residents, contributing to the economic growth of Lüderitz. The proposed development will also enable the business sector to generate an additional income as well as the growth of the tourism sector in Lüderitz.

7.5 CUMULATIVE IMPACTS

The cumulative impacts of the proposed developments in regard to the degradation of the project area is very difficult to rate. If all proposed mitigation measures are however in place to minimise the overall impacts, then the cumulative impact can be expected to be rated as **Medium-Low (negative)** for the proposed developments.

7.1 ENVIRONMENTAL MANAGEMENT PLAN

An Environmental Management Plan (EMP) is contained in **Annexure E** of this report. The purpose of the EMP is to outline the type and range of mitigation measures that should be implemented during the construction and decommissioning phases of the project to ensure that negative impacts associated with the development are avoided or mitigated.

7.2 SUMMARY OF POTENTIAL IMPACTS

A summary of all the potential impacts from the proposed project assessed above is included in **Table 9**. The **Tables 10 and 11** provide a summary of the mitigation measures proposed for the impacts. While some difference in magnitude of the potential impacts would result from the proposed alternatives this difference was not considered to be significant for any of the potential impacts. As such, the table below applies to all proposed alternatives.

Table 9: Summary of the significance of the potential impacts

Description of potential impact	Project alternative	No mitigation / mitigation	Extent	Magnitude	Duration	Significance	Probability	Confidence	Reversibility	Cumulative impact
CONSTRUCTION PHASE										
1. Biodiversity (Fauna and Flora)	Lüderitz	No mitigation	Local	Low	Short term	Low	Probable	Certain	Reversible	Low (-ve)
		Mitigation	Local	Very	Short term	Very Low	Probable	Certain	Reversible	Very Low (-ve)
	No go	No mitigation	Local	Neutral	Short term	Neutral	Probable	Certain	Reversible	Neutral
		Mitigation	Local	Neutral	Short term	Neutral	Probable	Certain	Reversible	Neutral
2. Surface & ground water	Lüderitz	No mitigation	Local	Medium	Short term	Medium	Probable	Certain	Reversible	Medium (-ve)
		Mitigation	Local	Low	Short term	Medium - low	Probable	Certain	Reversible	Medium - Low (-ve)
	No go	No mitigation	Local	Neutral	Short term	Neutral	Probable	Certain	Reversible	Neutral
		Mitigation	Local	Neutral	Short term	Neutral	Probable	Certain	Reversible	Neutral
3. Soil erosion	Lüderitz	No mitigation	Local	Medium	Short term	Medium - low	Probable	Certain	Reversible	Medium - low (-ve)
		Mitigation	Local	Low	Short term	Low	Probable	Certain	Reversible	Low (-ve)
	No go	No mitigation	Local	Neutral	Short term	Neutral	Probable	Certain	Reversible	Neutral
		Mitigation	Local	Neutral	Short term	Neutral	Probable	Certain	Reversible	Neutral
4. Heritage	Lüderitz	No mitigation	Local	Very low	Short term	Very low	Probable	Certain	Irreversible	Very low(-ve)
		Mitigation	Local	Negligible	Short term	Negligible	Probable	Certain	Irreversible	Negligible (-ve)

Description of potential impact	Project alternative	No mitigation / mitigation	Extent	Magnitude	Duration	Significance	Probability	Confidence	Reversibility	Cumulative impact
	No go	No mitigation	Local	Neutral	Short term	Neutral	Probable	Certain	Reversible	Neutral
		Mitigation	Local	Neutral	Short term	Neutral	Probable	Certain	Reversible	Neutral
5. Health, safety and security	Lüderitz	No mitigation	Local	Medium-Low	Short term	Medium-Low	Probable	Certain	Reversible	Medium-Low (-ve)
		Mitigation	Local	Low	Short term	Low	Probable	Certain	Reversible	Low (-ve)
	No go	No mitigation	Local	Neutral	Short term	Neutral	Probable	Certain	Reversible	Neutral
		Mitigation	Local	Neutral	Short term	Neutral	Probable	Certain	Reversible	Neutral
6. Traffic impacts	Lüderitz	No mitigation	Local	Low	Short term	Low	Probable	Certain	Reversible	Low (-ve)
		Mitigation	Local	Very low	Short term	Very low	Probable	Certain	Reversible	Very low
	No go	No mitigation	Local	Neutral	Short term	Neutral	Probable	Certain	Reversible	Neutral
		Mitigation	Local	Neutral	Short term	Neutral	Probable	Certain	Reversible	Neutral
7. Noise impacts	Lüderitz	No mitigation	Local	Medium - Low	Short term	Medium - low	Probable	Certain	Reversible	Medium - Low (-ve)
		Mitigation	Local	Low	Short term	Low	Probable	Certain	Reversible	Low (-ve)
	No go	No mitigation	Local	Neutral	Short term	Neutral	Probable	Certain	Reversible	Neutral
		Mitigation	Local	Neutral	Short term	Neutral	Probable	Certain	Reversible	Neutral
8. Emissions impacts	Lüderitz	No mitigation	Local	Low	Short term	Low	Probable	Certain	Reversible	Low (-ve)
		Mitigation	Local	Very Low	Short term	Very Low	Probable	Certain	Reversible	Very Low (-ve)
	No go	No mitigation	Local	Neutral	Short term	Neutral	Probable	Certain	Reversible	Neutral
		Mitigation	Local	Neutral	Short term	Neutral	Probable	Certain	Reversible	Neutral

Description of potential impact	Project alternative	No mitigation / mitigation	Extent	Magnitude	Duration	Significance	Probability	Confidence	Reversibility	Cumulative impact
9. Municipal services	Lüderitz	No mitigation	Local	Low	Short term	Low	Probable	Certain	Reversible	Low (-ve)
		Mitigation	Local	Very low	Short term	Very low	Probable	Certain	Reversible	Very low (-ve)
	No go	No mitigation	Local	Neutral	Short term	Neutral	Probable	Certain	Reversible	Neutral
		Mitigation	Local	Neutral	Short term	Neutral	Probable	Certain	Reversible	Neutral
10. Waste	Lüderitz	No mitigation	Local	Low	Short term	Medium	Probable	Certain	Reversible	Medium (-ve)
		Mitigation	Local	Very low	Short term	Very Low	Probable	Certain	Reversible	low (-ve)
	No go	No mitigation	Local	Neutral	Short term	Neutral	Probable	Certain	Reversible	Neutral
		Mitigation	Local	Neutral	Short term	Neutral	Probable	Certain	Reversible	Neutral
11. Hazardous Substances	Lüderitz	No mitigation	Local	Medium	Short term	Medium	Probable	Certain	Reversible	Medium (-ve)
		Mitigation	Local	Low	Short term	Low	Probable	Certain	Reversible	Low (-ve)
	No go	No mitigation	Local	Neutral	Short term	Neutral	Probable	Certain	Reversible	Neutral
		Mitigation	Local	Neutral	Short term	Neutral	Probable	Certain	Reversible	Neutral
OPERATIONAL PHASE										
1. Impacts on the surrounding area	Lüderitz	No mitigation	Local	Low	Medium term	Low	Probable	Certain	Reversible	Low (-ve)
		Mitigation	Local	Very low	Medium term	Very low	Probable	Certain	Reversible	Very low (-ve)
	No go	No mitigation	Local	Neutral	Medium term	Neutral	Probable	Certain	Reversible	Neutral
		Mitigation	Local	Neutral	Medium term	Neutral	Probable	Certain	Reversible	Neutral

Description of potential impact	Project alternative	No mitigation / mitigation	Extent	Magnitude	Duration	Significance	Probability	Confidence	Reversibility	Cumulative impact
2. Visual Impacts	Lüderitz	No mitigation	Local	Medium	Medium term	Medium	Probable	Certain	Reversible	Medium-Low (-ve)
		Mitigation	Local	Medium - Low	Medium term	Medium - Low	Probable	Certain	Reversible	Low (-ve)
	No go	No mitigation	Local	Neutral	Medium term	Neutral	Probable	Certain	Reversible	Neutral
		Mitigation	Local	Neutral	Medium term	Neutral	Probable	Certain	Reversible	Neutral
3. Traffic Impacts	Lüderitz	No mitigation	Local	Low	Medium term	Low	Probable	Certain	Reversible	Low (-ve)
		Mitigation	Local	Very low	Medium term	Very low	Probable	Certain	Reversible	Very low (-ve)
	No go	No mitigation	Local	Neutral	Medium term	Neutral	Probable	Certain	Reversible	Neutral
		Mitigation	Local	Neutral	Medium term	Neutral	Probable	Certain	Reversible	Neutral
		Mitigation	Local	Medium-Low	Medium term	Medium - Low	Probable	Certain	Reversible	Medium-Low (-ve)
	No go	No mitigation	Local	Neutral	Medium term	Neutral	Probable	Certain	Reversible	Neutral
Mitigation		Local	Neutral	Medium term	Neutral	Probable	Certain	Reversible	Neutral	
4. Social impact	Lüderitz	No mitigation	Local	Medium	Long term	Medium (+)	Probable	Probable	Reversible	High (+)
		Mitigation	Local	Neutral	Long term	Neutral	Probable	Probable	Reversible	Neutral
	No go	No mitigation	Local	Neutral	Long term	Neutral	Probable	Probable	Reversible	Neutral
		Mitigation	Local	Neutral	Long term	Neutral	Probable	Probable	Reversible	Neutral

Table 10: Proposed mitigation measures for the construction phase

CONSTRUCTION PHASE IMPACTS	
Impact	Mitigation Measures
Flora and Fauna	<ul style="list-style-type: none"> • Adapt the proposed developments to the local environment – e.g. small adjustments to the site layout could avoid potential features such as water bodies and vegetation. • Prevent the destruction of protected and endemic plant species. • Prevent contractors from collecting wood, veld food, etc. during the construction phase. • Recommend the planting of local indigenous species of flora as part of the landscaping as these species would require less maintenance than exotic species. • Prevent the introduction of potentially invasive alien ornamental plant species such as; <i>Lantana</i>, <i>Opuntia</i>, <i>Prosopis</i>, <i>Tecoma</i>, etc.; as part of the landscaping as these species could infest the area further over time. • Protected trees and plants are not to be removed without a valid permit from the Ministry of Agriculture, Water and Forestry.
Surface and Ground Water Impacts	<ul style="list-style-type: none"> • No dumping of waste products of any kind in or in close proximity to surface water bodies. • Heavy construction vehicles should be kept out of any surface water bodies and the movement of construction vehicles should be limited where possible to the existing roads and tracks. • Ensure that oil/ fuel spillages from construction vehicles and machinery are minimised and that where these occur, that they are appropriately dealt with. • Drip trays must be placed underneath construction vehicles when not in use to contain all oil that might be leaking from these vehicles. • Contaminated runoff from the construction sites should be prevented from entering the surface and ground water bodies. • All materials on the construction site should be properly stored.

CONSTRUCTION PHASE IMPACTS	
Impact	Mitigation Measures
	<ul style="list-style-type: none"> • Disposal of waste from the sites should be properly managed and taken to the designated landfill site. • Construction workers should be given ablution facilities at the construction sites that are located at least 30 m away from any surface water and regularly serviced. • Washing of personnel or any equipment should not be allowed on site. Should it be necessary to wash construction equipment these should be done at an area properly suited and prepared to receive and contain polluted waters.
Soil Erosion	<ul style="list-style-type: none"> • It is recommended that construction takes place outside of the rainy season in order to limit potential flooding and the runoff of loose soil causing further erosion. • Appropriate erosion control structures must be put in place where soil may be prone to erosion. • Checks must be carried out at regular intervals to identify areas where erosion is occurring. • Appropriate remedial actions are to be undertaken wherever erosion is evident.
Heritage	<ul style="list-style-type: none"> • The project management should be made aware of the provisions of the National Heritage Act regarding the prompt reporting of archaeological finds. • In the event of such finds, construction must stop, and the project management or contractors should notify the National Heritage Council of Namibia immediately.
Health, Safety and Security	<ul style="list-style-type: none"> • Construction personnel should not overnight at the site, except the security personnel. • Ensure that all construction personnel are properly trained depending on the nature of their work. • Provide for a first aid kit and a properly trained person to apply first aid when necessary. • Restrict unauthorised access to the site and implement access control measures. • Clearly demarcate the construction site boundaries along with signage of “no unauthorised access”. • Clearly demarcate dangerous areas and no-go areas on site. • Staff and visitors to the site must be fully aware of all health and safety measures and emergency procedures.

CONSTRUCTION PHASE IMPACTS	
Impact	Mitigation Measures
	<ul style="list-style-type: none"> • The contractor must comply with all applicable occupational health and safety requirements. • The workforce should be provided with all necessary Personal Protective Equipment where appropriate.
Traffic	<ul style="list-style-type: none"> • Limit and control the number of access points to the site. • Ensure that road junctions have good sightlines. • Construction vehicles' need to be in a road worthy condition and maintained throughout the construction phase. • Transport the materials in the least number of trips as possible. • Adhere to the speed limit. • Implement traffic control measures where necessary.
Noise	<ul style="list-style-type: none"> • No amplified music should be allowed on site. • Inform immediate neighbours of construction activities to commence prior to commencing and provide for continuous communication between the neighbours and contractor. • Limit construction times to acceptable daylight hours. • Install technology such as silencers on construction machinery. • Do not allow the use of horns as a general communication tool but use it only where necessary as a safety measure.
Dust and Emission	<ul style="list-style-type: none"> • It is recommended that dust suppressants such as Dustex be applied to all the construction clearing activities to ensure at least 50% control efficiency on all the unpaved roads and reduce water usage. • Construction vehicles to only use designated roads. • During high wind conditions the contractor must make the decision to cease works until the wind has calmed down. • Cover any stockpiles with plastic to minimise windblown dust. • Provide workers with dust masks where necessary.

CONSTRUCTION PHASE IMPACTS	
Impact	Mitigation Measures
Waste	<ul style="list-style-type: none"> • It is recommended that waste from the temporary toilets be disposed of at an approved Wastewater Treatment Works. • A sufficient number of waste bins should be placed around the site for the soft refuse. • A sufficient number of skip containers for the heavy waste and rubble should be provided for around the site. • Solid waste will be collected and disposed of at an appropriate local land fill or an alternative approved site, in consultation with the local authority.
Hazardous Substances	<ul style="list-style-type: none"> • Storage of the hazardous substances in a bunded area, with a volume of 120 % of the largest single storage container or 25 % of the total storage containers whichever is greater. • Refuel vehicles in designated areas that have a protective surface covering and utilise drip trays for stationary plant.

Table 11: Proposed mitigation measures for the operational phase

OPERATIONAL PHASE IMPACTS	
Impact	Mitigation Measures
Visual and Sense of Place	<ul style="list-style-type: none"> • It is recommended that more 'green' technologies be implemented within the architectural designs and building materials of the development where possible in order to minimise the visual prominence of such a development within the more natural surrounding landscape. • Natural colours and building materials such as wood and stone should be incorporated as well as the use of indigenous vegetation in order to help beautify the development. • Visual pollutants can further be prevented through mitigations (i.e. keep existing trees, introduce tall indigenous trees; keep structures unpainted and minimizing large advertising billboards).
Social Impacts	<ul style="list-style-type: none"> • No specific mitigation measures are required, only that the local community be consulted in terms of possible job creation opportunities and must be given first priority if unspecialised job vacancies are available.

8 CONCLUSION

The purpose of this Chapter is to briefly summarise and conclude the FESR and describe the way forward.

8.1 CONSTRUCTION PHASE IMPACTS

With reference to **Table 10**, none of the negative construction phase impacts were deemed to have a high significant impact on the environment. The construction impacts were assessed to a **Medium to Low (negative)** significance, without mitigation measures. With the implementation of the recommended mitigation measures in Chapter 7 as well as in the EMP, the significance of the construction phase impacts is likely to be reduced to a **Low (negative)**.

8.2 OPERATIONAL PHASE

With reference to **Table 11**, none of the negative operational phase impacts were deemed to have a high significance impact on the environment. The operational impacts were assessed to a **Medium (negative)** significance, without mitigation measures. With the implementation of the recommended mitigation measures in Chapter 7 as well as in the EMP, the significance of the construction phase impacts is likely to be reduced to a **Low (negative)**.

8.3 LEVEL OF CONFIDENCE IN ASSESSMENT

With reference to the information available at the project planning cycle, the confidence in the environmental assessment undertaken is regarded as being acceptable for the decision-making, specifically in terms of the environmental impacts and risks. The Environmental Assessment Practitioner believes that the information contained within this FESR is adequate to allow MEFT: DEAF to be able to determine the environmental acceptability of the proposed project.

It is acknowledged that the project details will evolve during the detailed design and construction phases. However, these are unlikely to change the overall environmental acceptability of the proposed project and any significant deviation from what was assessed in this FESR should be subject to further assessment. If this was to occur, an amendment to the Environmental Authorisation may be required in which case the prescribed process would be followed.

8.4 MITIGATION MEASURES

With the implementation of the recommended mitigation measures in Chapter 7 as well as in the EMP, the significance of the construction and operational phase impacts is likely to be reduced to a **Medium - Low (negative)**. **It is further extremely important to include an Environmental Control**

Officer (ECO) on site during the construction phase of the proposed project to ensure that all the mitigation measures discussed in this report and the EMP are enforced.

It is noted that where appropriate, these mitigation measures and any others identified by MEFT: DEAF could be enforced as Conditions of Approval in the Environmental Authorisation, should MEFT: DEAF issue a positive Environmental Authorisation.

8.5 OPINION WITH RESPECT TO THE ENVIRONMENTAL AUTHORISATION

Regulation 15(j) of the EMA, requires that the EAP include an opinion as to whether the listed activity must be authorised and if the opinion is that it must be authorised, any condition that must be made in respect of that authorisation.

It is recommended that the proposed residential development be authorised, as it will support Lüderitz's planned urban growth and contribute to improved land use efficiency in line with the LUDI Project. If the development does not proceed, the site will remain underutilised and the associated benefits, including improved housing availability, infrastructure optimisation, and enhanced urban integration, will not be realised. Conversely, the no-go alternative would retain the current undeveloped state, offering limited socio-economic and spatial planning benefits to the town.

The "no go" alternative was thus deemed to have a **High (negative)** impact, as all the benefits resulting from the development would not be realised. The significance of negative impacts can be reduced with effective and appropriate mitigation provided in this report and the EMP. If authorised, the implementation of the EMP should be included as a condition of approval.

8.6 WAY FORWARD

The FESR is herewith submitted to MEFT: DEAF for consideration and decision making. If MEFT: DEAF approves, or requests additional information / studies all registered I&APs and stakeholders will be kept informed of progress throughout the assessment process.

9 REFERENCES

- Acacia Project E1*. n.d. Digital Atlas of Namibia. [Online], Available: http://www.uni-koeln.de/sfb389/e/e1/download/atlas_namibia/main_namibia_atlas.html.
- BirdLife International*. 2021. Important Bird Areas factsheet: Lüderitz Bay islands. [Online], Available: <http://datazone.birdlife.org/site/factsheet/lüderitz-bay-islands-iba-namibia/text>.
- Kinahan, J.* 2016. Archaeological survey and assessment of the Namdeb project and National Wind project at Elizabeth Bay, Karas Region, Specialist study for Risk-Based Solutions, Windhoek, Namibia.
- Mendelsohn, J., Jarvis, A., Roberts, C. & Roberston, T.* 2002. Atlas of Namibia.
- Ministry of Agriculture Water and Rural Development*. 2011. Groundwater in Namibia an explanation to the Hydrogeological Map.
- Namibia Statistics Agency*. 2023. *Namibia 2023 Population & Housing Census - Main Report*. 214. [Online], Available: http://www.nsa.org.na/files/downloads/Namibia_2023_Population_and_Housing_Census_Main_Report.pdf.
- Namibia Statistics Agency*. 2011b. Karas Census Regional Profile.