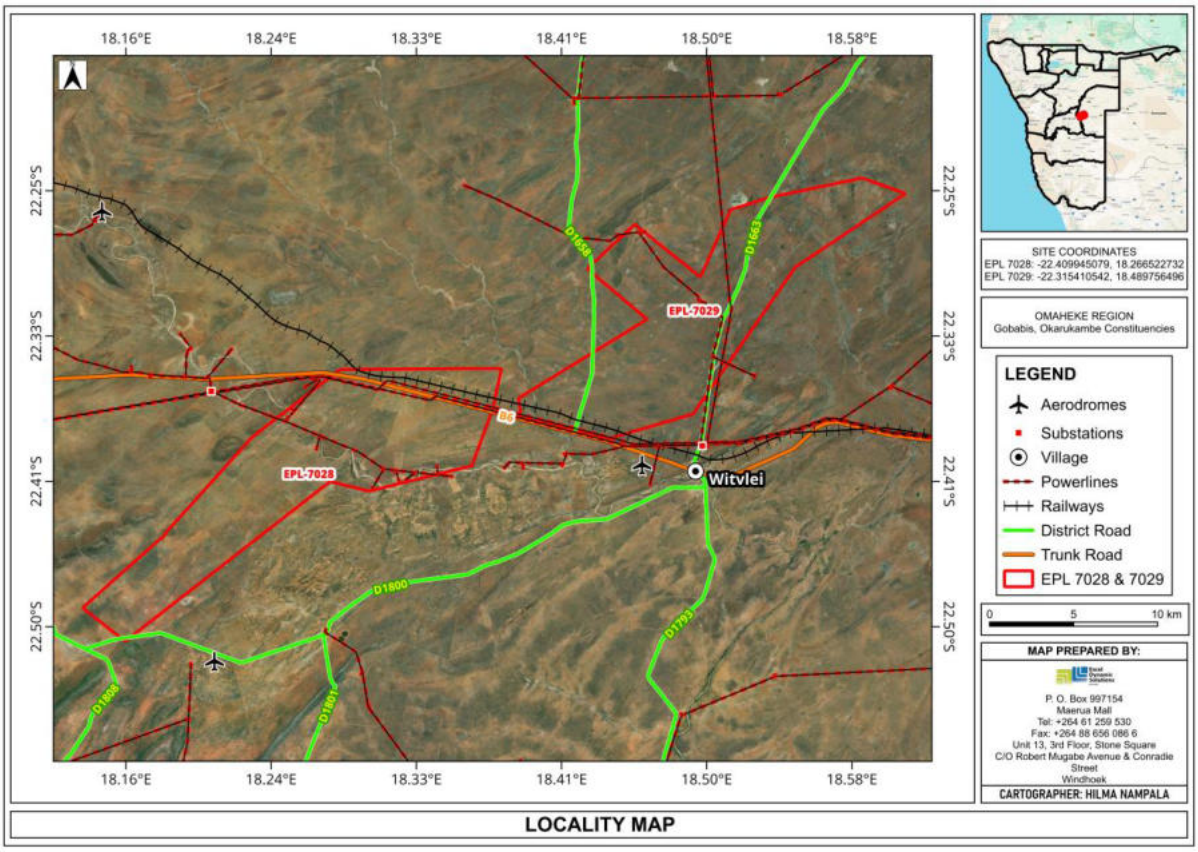Projects submitted and reports shared with cleints from 23rd March -30 March 2026