



APPENDIX 5: LOCALITY MAP AND SITE LAYOUT



-  Mavunje Development Site
-  National Boundary



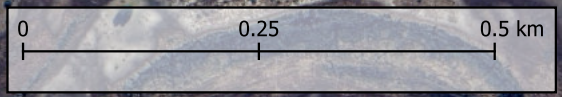
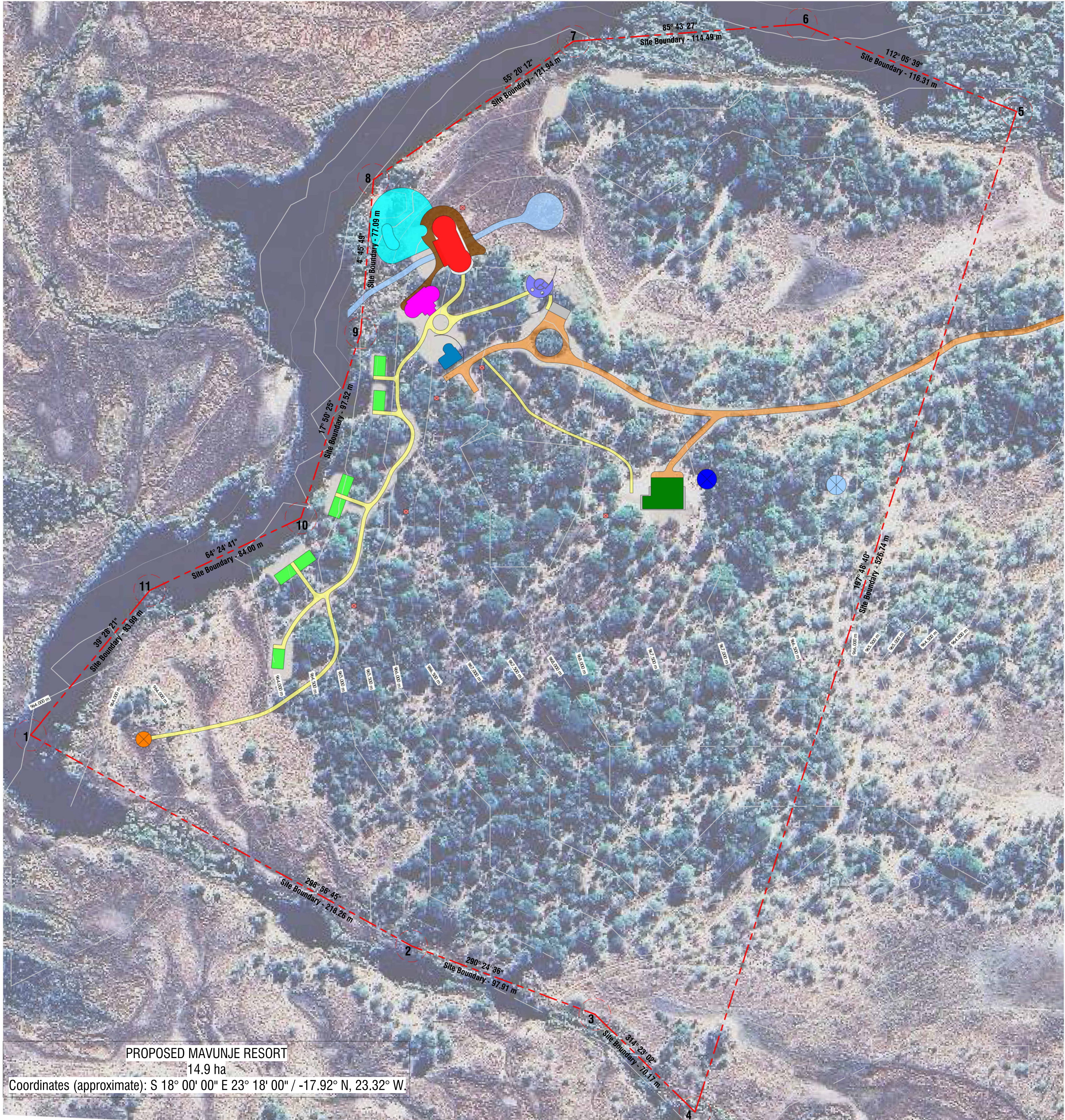

PROPOSED MAVUNJE RESORT
 14.9 ha
 Coordinates (approximate): S 18° 00' 00" E 23° 18' 00" / -17.92° N, 23.32° W.

Site Development Plan
 Scale: 1 : 1000
 0 12500 25000 50000
 0 50

CORNER POINTS:

POINT	LATITUDE	LONGITUDE
1	-17.9212	23.316
2	-17.92219	23.31779
3	-17.92251	23.31865
4	-17.92297	23.31912
5	-17.91827	23.32063
6	-17.91786	23.31962
7	-17.91794	23.31855
8	-17.91859	23.31761
9	-17.91931	23.31755
10	-17.92018	23.31727
11	-17.92052	23.31656

SCHEDULE OF AREAS

KEY/LEGEND	AREA
ACCESS ROADWAY	±1207.19m ²
PEDESTRIAN WALKWAYS	±1022.05m ²
SERVICE BUILDING	262.25m ²
RECEPTION BUILDING	107.12m ²
COVERED PARKING	50.00m ²
TIMBER DECKING	414.63m ²
MAIN BUILDING	346.02m ²
DINING BUILDING	189.69m ²
KITCHEN BUILDING	87.40m ²
POOL AREA	896.40m ²
ACCOMMODATION TENTS	420.00m ²
LAGOON	
BOAT AREA	
SEPTIC TANKS	
X2 10KL ELEVATED WATER TANKS	
BOREHOLE	

COPYRIGHT NOTICE
 Copyright © BLH Architecture (Pty) Ltd.
 Copyright subsists in this drawing. The person or entity, whose name appears in the title block of this drawing, is hereby granted a non-exclusive license to use, display, print, and/or reproduce this drawing to the extent necessary to carry out and complete the project described in the title block of this drawing.
 This license in respect of the copyright is expressly limited as aforesaid and the person and/or entity referred to above shall not be entitled to grant sub-licenses in respect of the copyright in this drawing to any other entity.
 This license confers no ownership rights in the copyright vesting in the drawing and this drawing and the copyright subsisting therein will, at all times, remain the property of BLH Architecture (Pty) Ltd. . Any unauthorized reproduction, publication, transmission, adaptation and/or inclusion of this drawing in a cinematograph film or television broadcast is an act of copyright infringement which will render the doer of the act liable for civil law copyright infringement and may in certain circumstances render the doer liable to criminal prosecution. Requests and enquiries concerning this drawing and the rights subsisting therein should be addressed to the copyright owner.
ACTS OF PARLIAMENT
 All Contractors shall ensure that, before any work is put in hand, they comply with all the necessary Acts of Parliament of the Republic of South Africa.
 This drawing is the property of BLH Architecture (Pty) Ltd. and is intended for the use only on site and for the project to which it relates:
 • Copyright in this drawing is owned by BLH Architecture (Pty) Ltd .
 • All work is to be carried out in accordance with SANS 10400 and other relevant SANS Standards.
 • This drawing is not to be scaled. Figure dimensions to be used. All dimensions are in millimeters unless otherwise stated.
 • All levels and dimensions to be checked on site by the contractor before work is carried out and any discrepancies to be reported to the Architect.
 • The contractor shall in all aspects of the works comply with the provisions of the Occupational Health and Safety Act, 1993 (Act No 85 of 1993) and any regulations promulgated in terms of that Act or the Factories Machinery and Building Works Act of 1941.
 • This drawing must be read in conjunction with all the relevant drawings, schedules and specifications from the Architect and all other consultants related to the project.

REV DESCRIPTION	DRAWN DATE
ARCHITECT B.Masikane	
SACAP REG. NUMBER PrArch 64079232	
SIGNATURE: _____	DATE: 2026/01/09 13:07:46

BLH
 - architecture -
 Office A29, Innovation Work Office Park,
 16 Scale End Road, Halfway House,
 Midrand, 1682
 Email: info@blharch.co.za

CIPC Reg. No: 2023/276953/07
 Sacap Ref. Practice No: PB011788111173

CLIENT
 Continental Brands

PROJECT DESCRIPTION
 Proposed Mavunje Resort - Kongola, Ngonga
 38J9 + 75X, Kongola Katima Mulilo, Mayuni, 12056,
 Namibia

PROJECT NAME
 Mavunje Resort

DRAWING DESCRIPTION
 Site Development Plan

SCALE	CHECKED BY	DRAWN BY	DATE
As indicated @ A1	BM	BM	2026/01/09 13:07:46

PROJECT NO.	ORIGINATOR	ZONE	LEVEL	TYPE	ROLE	SERIAL NO	REVISION
PRELIM	MUNICIPAL	TENDER	CONSTRUCTION				

2531-BLH-A0-00-DR-A- 10-0-003

FOR INFORMATION