

PUBLIC NOTICE:

ENVIRONMENTAL SCOPING ASSESSMENT STUDY FOR THE PROPOSED HARVESTING OF ROSEWOOD AND KIAAT ON SMALL-SCALE FARM UNITS No. 1472, 1399, 1419, 1478 AND 1508 IN MASHARE CONSTITUENCY AND UNIT No. 1611 IN NDIYONA CONSTITUENCY: KAVANGO EAST REGION: AN APPLICATION FOR THE ENVIRONMENTAL CLEARANCE CERTIFICATE (ECC)

Under the Environmental Management Act (No. 7 of 2007) and its 2012 Environmental Impact Assessment (EIA) Regulations, the public is hereby notified that an Environmental Clearance Certificate (ECC) for proposed Harvesting of Rosewood (*Guibourtia coleosperma*) and Kiaat (*Pterocarpus angolensis*) on Small-Scale Farm Units No.1472, 1399, 1419, 1478 & 1508 in Mashare and unit 1611 in Ndiyona constituency in the Kavango East Region will be submitted to the Environmental Commissioner.

Proponent : Nondunge Brands And Investment Cc

Environmental Consultant: Savannah Environmental Consultant Services CC

Type of activity: Small scale harvesting of Rosewood (*Guibourtia coleosperma*) and Kiaat (*Pterocarpus angolensis*) in the Kavango East Region

Location & Footprint: Harvesting of Rosewood (*Guibourtia coleosperma*) and Kiaat (*Pterocarpus angolensis*) on Small-Scale Farm Units No. 1472, 1399, 1419, 1478 & 1508 in Mashare constituency and unit No. 1611 in Ndiyona constituency in the Kavango East Region The locality map of the proposed site is shown below.

Members of the public are further invited to register as Interested and Affected Parties (I & AP s) to comment/raise concerns or receive further information on the Environmental Impact Assessment (EIA) process.

The public is hereby invited for the public meeting as per the following details:

Date: 20 December 2025

Time: 10H00

Venue: Omashare Hotel

Registration and comments/concerns/issues should reach us **before or on Friday 2 January 2026**

Contact Person/s: **Ms. Aili lipinge**

Tel: +264 (0) 81 6600322, E-mail: info@savannah.com.na /ailli@savannah.com.na



Land use map around the proposed site

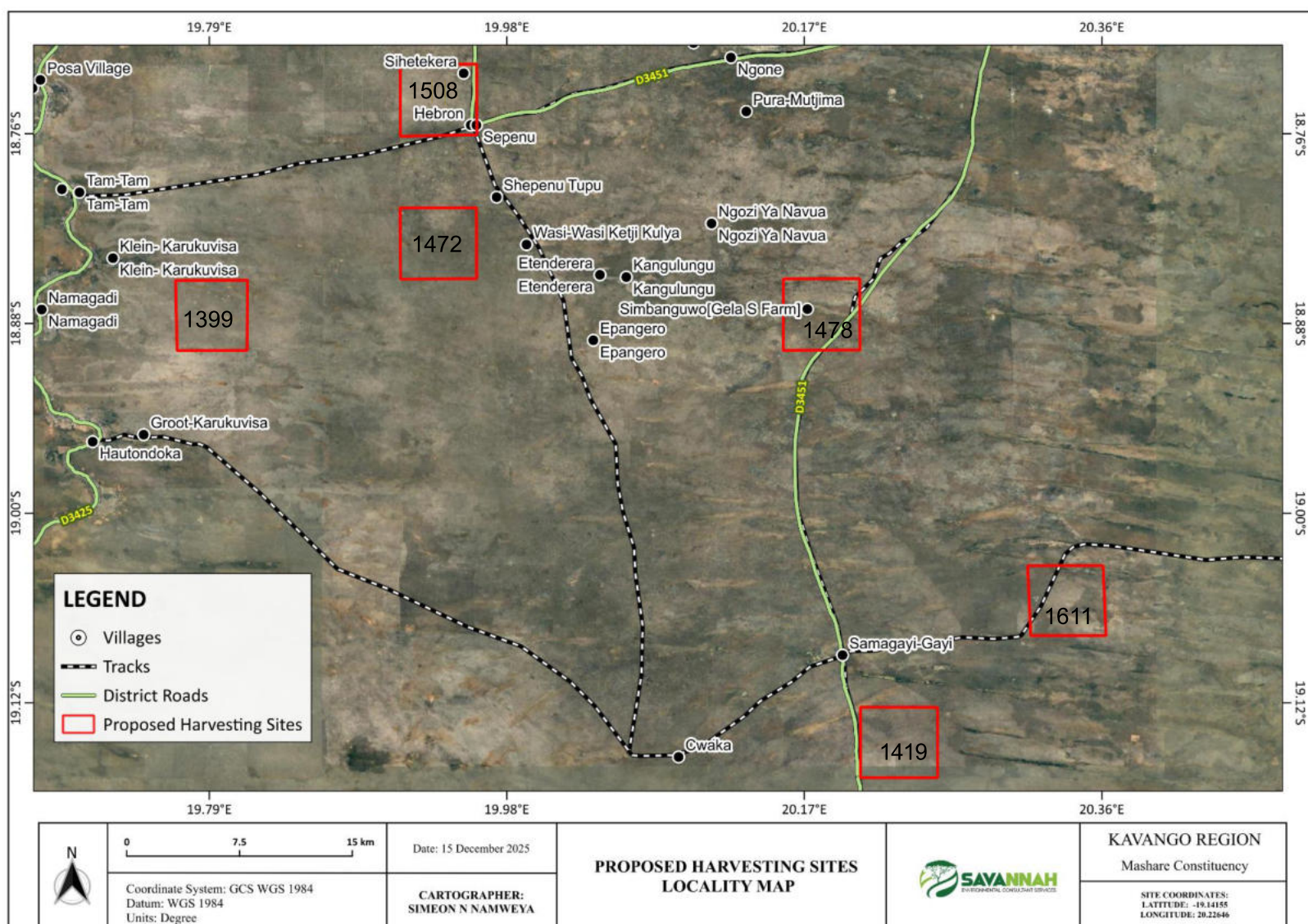



REPUBLIC OF NAMIBIA

MINISTRY OF AGRICULTURE, WATER AND LAND REFORM

CERTIFICATE OF LEASEHOLD FOR ANY PURPOSE OTHER THAN AGRICULTURAL PURPOSES OUTSIDE A DESIGNATED AREA

As in the Communal Land Reform Act, 2002 (Section 33, Regulation 16)

Certificate No: KAVCLB-ROL-000769

It is hereby certified that a Right of Leasehold has been granted to:

Right holder: Sylvia Michael KASONDA

Privacy

Residential address: Privacy

Nature of right holder: Individual

Postal address:

Description of portion of land in respect of which land right has been granted:

UPI: SSCFSA101419 Constituency: Mashare
Area: Small Scale Farming Units Shambyu Traditional Authority: Shambyu
Parcel size: 2531.7 ha Traditional Administrative Area: Shambyu
Region: Kavango

Description of land right which has been granted:

Approved land use: Agriculture (Small-Scale Commercial Farming) approval date: 31.01.2023
Leasehold period: 31.01.2023 until 31.01.2048
Other right on parcel: approval date:



Signature of CLB Chairperson/ Secretary

Date: 6.02.2023



MINISTRY OF LANDS AND RESETTLEMENT

FORM 9

PART A

DEED OF LEASEHOLD IN RESPECT OF RIGHT OF LEASEHOLD FOR ANY PURPOSE OTHER THAN AGRICULTURAL PURPOSES OUTSIDE A DESIGNATED AREA (Section 45, read with section 36 and regulation 19)

MEMORANDUM OF LEASE BETWEEN the COMMUNAL LAND BOARD of KAVANGO



Herein duly represented by APOLLINARIS .A. KANNYINGA In his or her capacity as chairperson/secretary* of the said land board (hereafter referred to as "board on the hand;

and

APLONIA KARAMA MALITI (name of holder of right of leasehold)

Privacy (identity number)

Privacy (residential address)

(hereafter referred to as the "holder"), on the other hand.

WHEREAS the holder has applied for a right of leasehold/recognition of a right referred to in Section 35 (1) of the Act*

LIVESTOCK COMMUNAL FARMING / No.1611 (state the purpose of right of leasehold)

in respect of PIECE OF AGRICULTURAL LAND AT GCIRIKU (portion of land)

situated in the COMMUNAL AREA OF GCIRIKU (communal area of) the GCIRIKU TRADITIONAL COMMUNITY (traditional community) in the KAVANGO region

Handwritten signatures and initials: KARAMA, KLM F.W, U.H.H, A.K.M, A.A

Handwritten signature of Apollinaris .A. Kannyinga and a faint stamp: If the original which was submitted by the holder has been observed, the original has not been altered by any means and was a photocopy.



CC/2024/07232

05 March 2026

WRITTEN NOTICE TO THE TRADITIONAL AUTHORITY

Date: 05 March 2026

To:

The Chief / Traditional Council
Shambyu Traditional Authority
Kavango East Region
Namibia

RE: PROPOSED HARVESTING OF ROSEWOOD AND KIAAT ON COMMERCIAL SMALL-SCALE FARM UNITS No.1472,1399, 1419, 1478 AND 1508 IN MASHARE CONSTITUENCY: KAVANGO EAST REGION

Dear Sir/Madam,

This letter serves as formal written notification to the Shambyu Traditional Authority regarding the proposed harvesting and processing of timber species, namely Rosewood and Kiaat, within the jurisdiction of the Shambyu Traditional Authority in the vicinity of Mashare, Kavango East Region, Namibia. Nondunge Brands and Investment Cc (*proponent*) has been contracted for the proposed Harvesting of Rosewood (*Guibourtia coleosperma*) and Kiaat (*Pterocarpus angolensis*) on Small-Scale Farm Units No.1472, 1399, 1419, 1478 & 1508 in Mashare Constituency in the Kavango East Region: Namibia. The activity requires environmental clearance under the Environmental Management Act No. 7 of 2007 and the EIA Regulations of 2012.

The proposed project activities will include the following:

- Selective harvesting of Rosewood and Kiaat trees within approved areas.
- On-site processing of harvested timber into planks.
- Temporary storage and transportation of processed timber.
- Implementation of environmental management and mitigation measures to minimize impacts on soil, vegetation, biodiversity, and surrounding communities.



CC/2024/07232

Your acknowledgement of receipt of this notice will be appreciated and will serve as proof of consultation with the relevant Traditional Authority as required for the Environmental Clearance Certificate application.

Should you require further information or clarification regarding the proposed project, please feel free to contact the undersigned.

Yours faithfully,

A handwritten signature in black ink, appearing to be "SFO", written over a light blue horizontal line.

Petrus Sifature

Proponent

Company: Nondunge Brands and Investment cc

Contact Number: 0814757066

Email Address: Nonduge@gmail.com

Environmental Assessment Practitioner/ Consultant

Ms. Aili Lipinge

Company: Savannah Environmental Consultant Services

Contact Number: 081 6600322

Email: info@savannah.com.na



CC/2024/07232

02 April 2026

WRITTEN NOTICE TO THE TRADITIONAL AUTHORITY

Date: 02 April 2026

To:

The Chief / Traditional Council
Gciriku Traditional Authority
Kavango East Region
Namibia

RE: PROPOSED HARVESTING OF ROSEWOOD AND KIAAT ON COMMERCIAL SMALL-SCALE FARM UNIT No.1611 IN NDIYONA CONSTITUENCY: KAVANGO EAST REGION

Dear Sir/Madam,

This letter serves as formal written notification to the Gciriku Traditional Authority regarding the proposed harvesting and processing of timber species, namely Rosewood and Kiaat, within the jurisdiction of the Gciriku Traditional Authority in the vicinity of Ndiyona, Kavango East Region, Namibia. Nondunge Brands and Investment Cc (*proponent*) has been contracted for the proposed Harvesting of Rosewood (*Guibourtia coleosperma*) and Kiaat (*Pterocarpus angolensis*) on Small-Scale Farm Unit No.1611 in Ndiyona Constituency in the Kavango East Region: Namibia. The activity requires environmental clearance under the Environmental Management Act No. 7 of 2007 and the EIA Regulations of 2012.

The proposed project activities will include the following:

- Selective harvesting of Rosewood and Kiaat trees within approved areas.
- On-site processing of harvested timber into planks.
- Temporary storage and transportation of processed timber.
- Implementation of environmental management and mitigation measures to minimize impacts on soil, vegetation, biodiversity, and surrounding communities.

The purpose of this notice is to formally inform the Gciriku Traditional Authority of the intended activities and to provide an opportunity for the Traditional Authority to raise any comments,



CC/2024/07232

concerns, or recommendations regarding the proposed project.

Your acknowledgement of receipt of this notice will be appreciated and will serve as proof of consultation with the relevant Traditional Authority as required for the Environmental Clearance Certificate application.

Should you require further information or clarification regarding the proposed project, please feel free to contact the undersigned.

Yours faithfully,

A handwritten signature in black ink, appearing to be "SFO" or similar, written in a cursive style.

Petrus Sifature

Proponent

Company: Nondunge Brands and Investment cc

Contact Number: 081 4757066

Email Address: Nonduge@gmail.com

Environmental Assessment Practitioner/ Consultant

Ms. Aili Lipinge

Company: Savannah Environmental Consultant Services

Contact Number: 081 6600322

Email: info@savannah.com.na