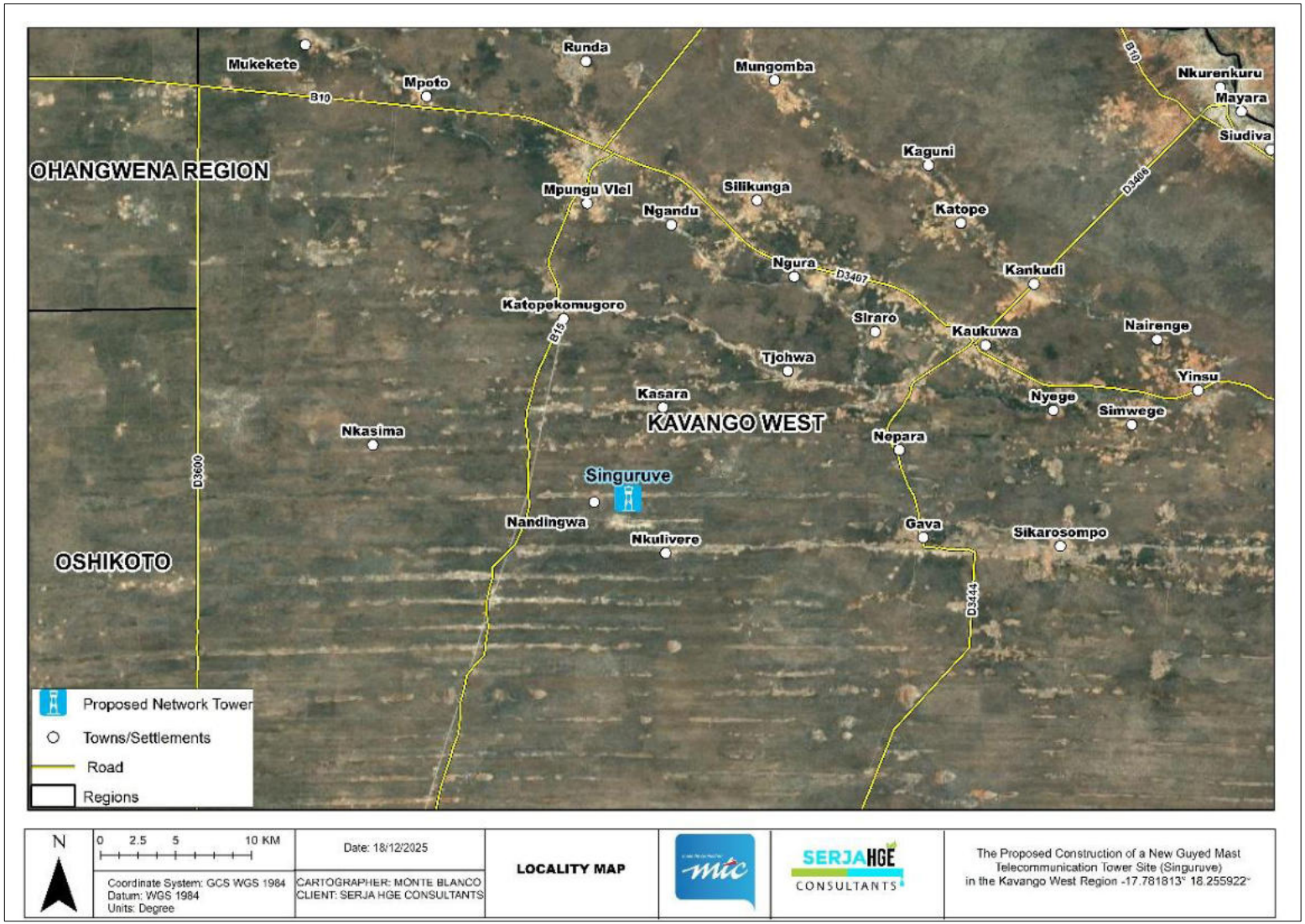

GPS coordinates: -17.781813° 18.255922° (The site (Singuruve/Site 3) is located about 12km south of Mpungu Settlement)

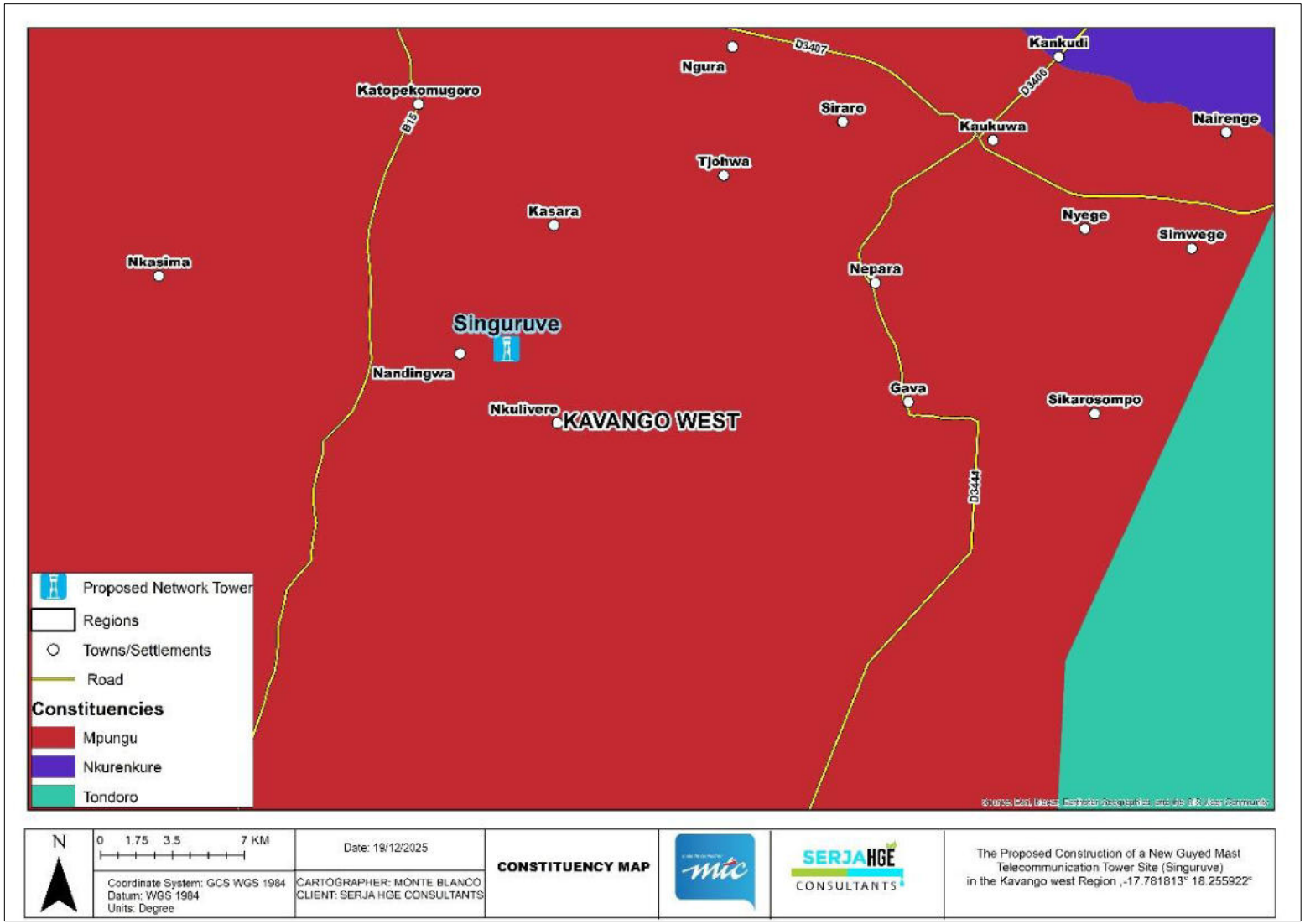
Kankudi
D3407
D3406
Ngura
Katopekomugoro
B16
Siraro
Kaukuwa
Nairenge
Tjohwa
Kasara
Nyege
Simwege
Nkasima
Nepara
Singuruve
Nandingwa
Gava
Sikarosompo
Nkulivere
KAVANGO WEST
D3444
Proposed Network Tower
Regions
Towns/Settlements
Road
Constituencies
Mpungu
Nkurenkure
Tondoro
N
0 1.75 3.5 7 KM
Coordinate System: GCS WGS 1984
Datum: WGS 1984
Units: Degree
Date: 19/12/2025
CARTOGRAPHER: MONTE BLANCO
CLIENT: SERJA HGE CONSULTANTS
CONSTITUENCY MAP
mtc
SERJAHGE
CONSULTANTS
The Proposed Construction of a New Guyed Mast Telecommunication Tower Site (Singuruve) in the Kavango west Region ,-17.781813° 18.255922°