

## **Written notices to the land owners**

**From:** vaugustus@edsnamibia.com  
**Sent:** Wednesday, 18 February 2026 13:01  
**To:** 'jcran@iway.na'  
**Cc:** 'Mandume Leonard'  
**Subject:** Stakeholders identification for the proposed prospecting and exploration activities on EPL No. 9845 located west of Rehoboth within the Hardap and Khomas Regions  
**Attachments:** BID EPL\_9845-FINAL.pdf

Dear Mr Cranz,

As per our earlier telephonic conversation, Hambelela Kashinasha Anyolo (The Proponent) proposes to undertake prospecting and exploration activities on Exclusive Prospecting License (EPL) No. 9845 located approximately 30km west of Rehoboth, within the Hardap and Khomas Regions.

**The EPL application is currently in the process of obtaining an Environmental Clearance Certificate (ECC) and covers multiple farms, namely: Farm Doornboom, Farm Weissenfels, Farm Sandputz, Farm Isabis, Farm Gamsberg, and Farm Gollschau.**

Mineral prospecting and exploration is one of the listed activities that cannot be undertaken without an Environmental Clearance Certificate (ECC) as per the 2012 Environmental Impact Assessment (EIA) Regulations of the Environmental Management Act No. 7 of 2007. The Proponent, therefore, appointed Excel Dynamic Solutions (Pty) Ltd, an independent Environmental Consultants firm to conduct the required Environmental Scoping Assessment (ESA) process and apply for the ECC.

Furthermore, Sections 21 to 24 of the EIA Regulations require that Public Consultation is undertaken as one of the crucial components of the Environmental Assessment, which involves the pre-identification of potential Interested & Affected Parties (I&APs) or Stakeholders. You have therefore been identified as a potential I&AP for this proposed activity, and the reason you are receiving this communication.

Please find the attached Background Information Document (BID) for the proposed prospecting and exploration activities.

**As discussed telephonically, we will be meeting with you tomorrow (Thursay), 19th February 2026, at 11:00. This session will provide an open platform for you to raise any concerns, ask questions, and obtain further clarity regarding the proposed project.**

Please do not hesitate to contact us if you have any questions or need further clarification on this matter.

Kind regards,



excel\_dynamic\_solutions

www.edsnamibia.com

# Vistolina Augustus

Environmental Assessment Practitioner

**Office:** 3rd Floor, Stone Square | C/O Robert Mugabe A  
& Conradie St, Windhoek

**Cell:** +264 81426 9536

**Tel:** +264 61 259 530

**Email:** [vaugustus@edsnamibia.com](mailto:vaugustus@edsnamibia.com)

**From:** vaugustus@ednamibia.com  
**Sent:** Monday, 02 March 2026 14:59  
**To:** 'arnoldolivier@iway.na'  
**Subject:** Stakeholders identification for the proposed prospecting and exploration activities on EPL No. 9845 located west of Rehoboth within the Hardap and Khomas Regions  
**Attachments:** BID EPL\_9845.pdf

Dear Mr Arnold,

As per our earlier telephonic conversation, Hambelela Kashinasha Anyolo (The Proponent) proposes to undertake prospecting and exploration activities on Exclusive Prospecting License (EPL) No. 9845 located approximately 30km west of Rehoboth, within the Hardap and Khomas Regions.

**The EPL application is currently in the process of obtaining an Environmental Clearance Certificate (ECC) and covers multiple farms, namely: Farm Doornboom, Farm Weissenfels, Farm Sandputz, Farm Isabis, Farm Gamsberg, and Farm Gollschau.**

Mineral prospecting and exploration is one of the listed activities that cannot be undertaken without an Environmental Clearance Certificate (ECC) as per the 2012 Environmental Impact Assessment (EIA) Regulations of the Environmental Management Act No. 7 of 2007. The Proponent, therefore, appointed Excel Dynamic Solutions (Pty) Ltd, an independent Environmental Consultants firm to conduct the required Environmental Scoping Assessment (ESA) process and apply for the ECC.

Furthermore, Sections 21 to 24 of the EIA Regulations require that Public Consultation is undertaken as one of the crucial components of the Environmental Assessment, which involves the pre-identification of potential Interested & Affected Parties (I&APs) or Stakeholders. You have therefore been identified as a potential I&AP for this proposed activity, and the reason you are receiving this communication.

Please find the attached Background Information Document (BID) for the proposed prospecting and exploration activities.

As part of the public participation process, we are planning to conduct one-on-one meetings with farm owners to provide them with an opportunity to share their concerns, ask questions, and gain a clearer understanding of the proposed project. We kindly request that you let us know your availability.

We would like to remind landowners that the EPL application is still in the process of obtaining an Environmental Clearance Certificate.

As part of the public participation process, we are planning to conduct one-on-one meetings with farm owners to provide them with an opportunity to share their concerns, ask questions, and gain a clearer understanding of the proposed project.

We strongly encourage all landowners to participate in these engagements, as they provide an open and constructive platform for discussion and input.

Please note that all comments received during the consultation process will be duly recorded and submitted to the Ministry of Environment for consideration in their final decision-making process.

Please do not hesitate to contact us if you have any questions or need further clarification on this matter.

I have taken a snapshot below for easy access.

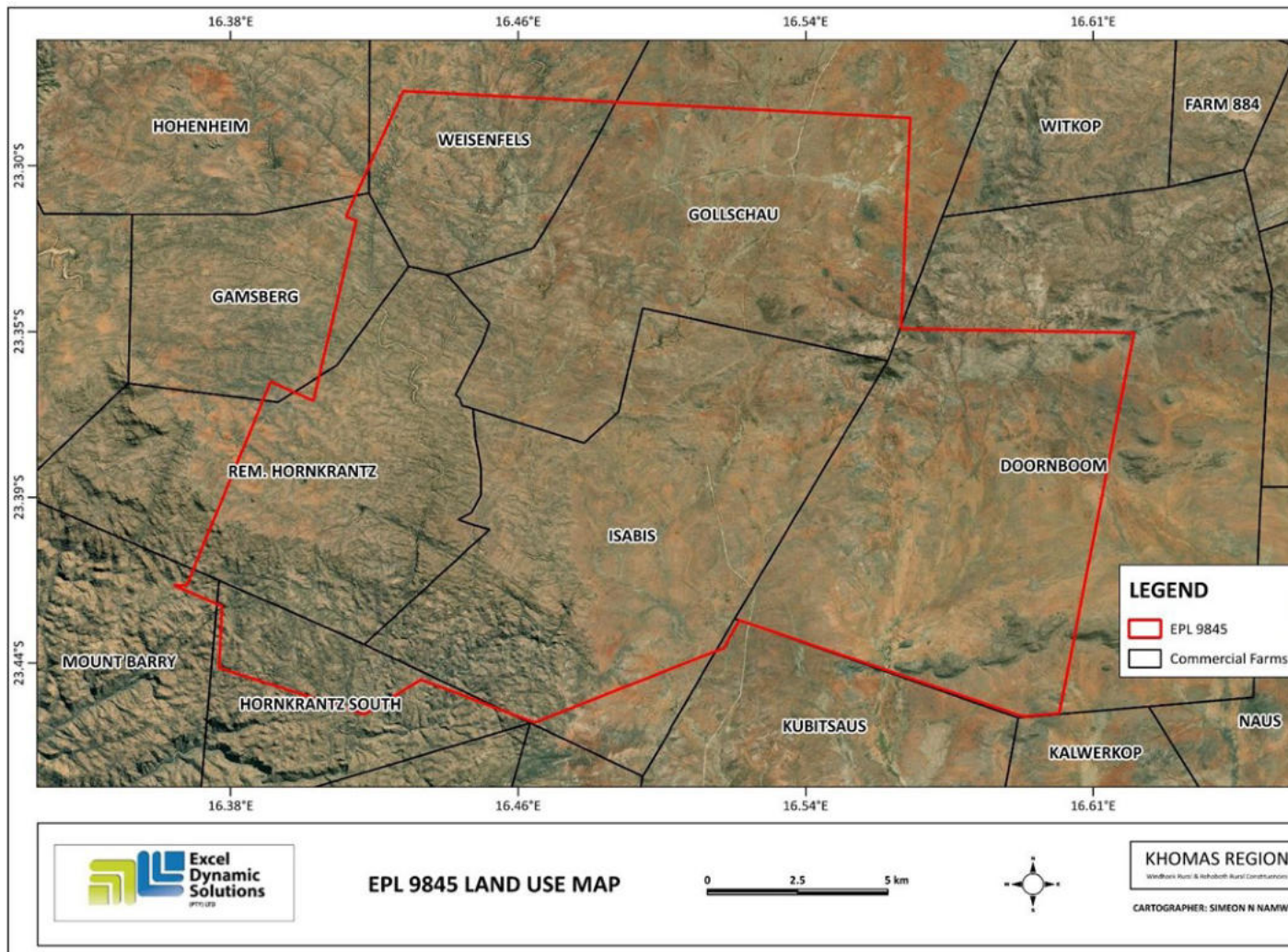

Kind regards,

**Excel Dynamic Solutions (Pty) Ltd**

**Vistolina Augustus**  
Environmental Assessment Practitioner

**Office:** 3rd Floor, Stone Square | C/O Robert Mugabe A & Conradie St, Windhoek  
**Cell:** +264 81426 9536  
**Tel:** +264 61 259 530  
**Email:** [vaugustus@ednamibia.com](mailto:vaugustus@ednamibia.com)

www.ednamibia.com

**From:** vaugustus@edsnamibia.com  
**Sent:** Tuesday, 03 March 2026 15:58  
**To:** 'Gamsberg23@gmail.com'  
**Subject:** Stakeholders identification for the proposed prospecting and exploration activities on EPL No. 9845 located west of Rehoboth within the Hardap and Khomas Regions  
**Attachments:** BID EPL\_9845.pdf

Dear Mr Piet Van Rooyen,

As per our earlier telephonic conversation, Hambelela Kashinasha Anyolo (The Proponent) proposes to undertake prospecting and exploration activities on Exclusive Prospecting License (EPL) No. 9845 located approximately 30km west of Rehoboth, within the Hardap and Khomas Regions.

**The EPL application is currently in the process of obtaining an Environmental Clearance Certificate (ECC) and covers multiple farms, namely: Farm Doornboom, Farm Weissenfels, Farm Sandputz, Farm Isabis, Farm Gamsberg, and Farm Gollschau.**

Mineral prospecting and exploration is one of the listed activities that cannot be undertaken without an Environmental Clearance Certificate (ECC) as per the 2012 Environmental Impact Assessment (EIA) Regulations of the Environmental Management Act No. 7 of 2007. The Proponent, therefore, appointed Excel Dynamic Solutions (Pty) Ltd, an independent Environmental Consultants firm to conduct the required Environmental Scoping Assessment (ESA) process and apply for the ECC.

Furthermore, Sections 21 to 24 of the EIA Regulations require that Public Consultation is undertaken as one of the crucial components of the Environmental Assessment, which involves the pre-identification of potential Interested & Affected Parties (I&APs) or Stakeholders. You have therefore been identified as a potential I&AP for this proposed activity, and the reason you are receiving this communication.

Please find the attached Background Information Document (BID) for the proposed prospecting and exploration activities.

As part of the public participation process, we are planning to conduct one-on-one meetings with farm owners to provide them with an opportunity to share their concerns, ask questions, and gain a clearer understanding of the proposed project. We kindly request that you let us know your availability.

We would like to remind landowners that the EPL application is still in the process of obtaining an Environmental Clearance Certificate.

As part of the public participation process, we are planning to conduct one-on-one meetings with farm owners to provide them with an opportunity to share their concerns, ask questions, and gain a clearer understanding of the proposed project.

We strongly encourage all landowners to participate in these engagements, as they provide an open and constructive platform for discussion and input.

Please note that all comments received during the consultation process will be duly recorded and submitted to the Ministry of Environment for consideration in their final decision-making process.

Please do not hesitate to contact us if you have any questions or need further clarification on this matter.

I have taken a snapshot below for easy access.

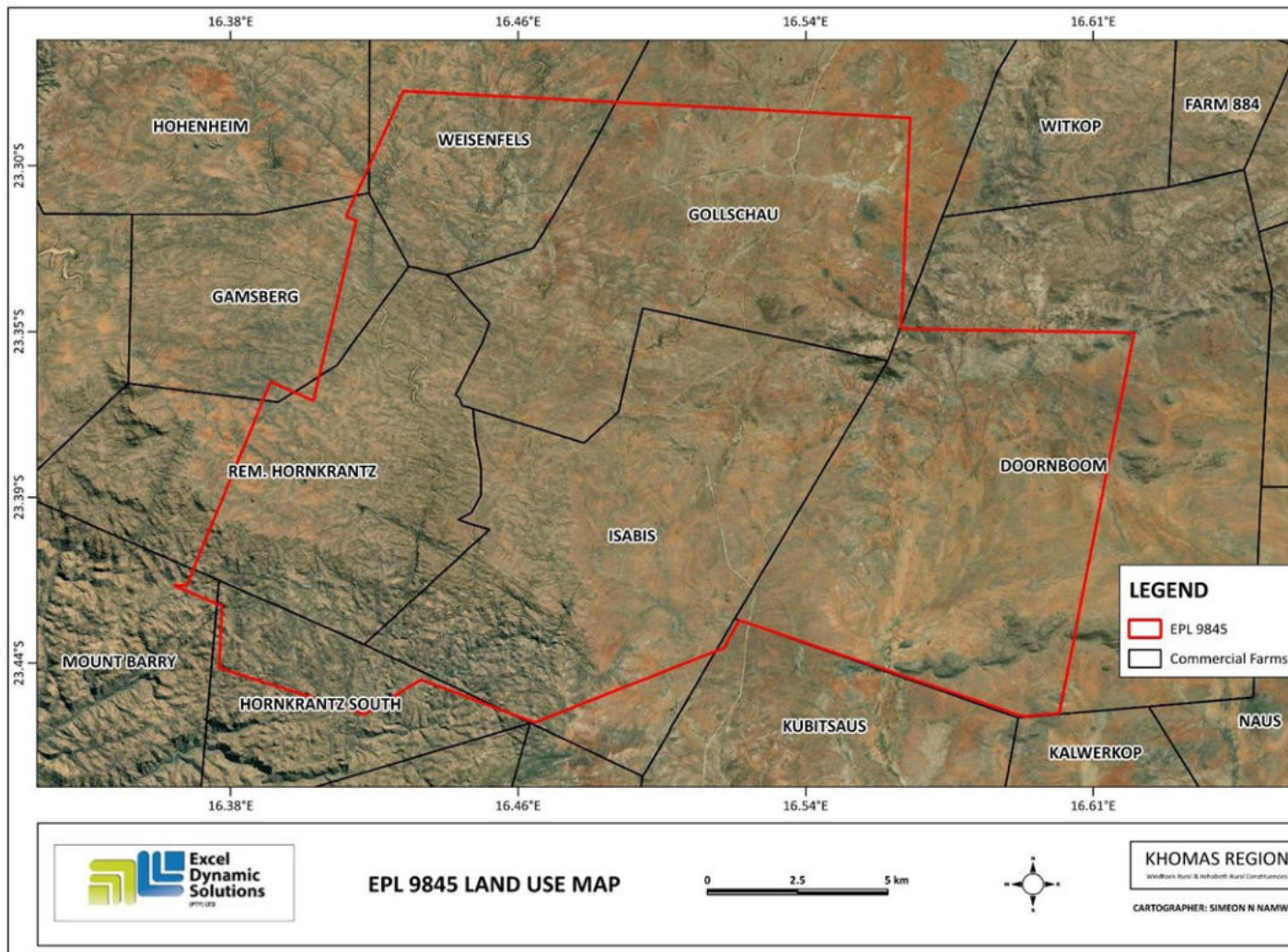

Kind regards,

**Excel Dynamic Solutions (Pty) Ltd**

**Vistolina Augustus**  
Environmental Assessment Practitioner

**Office:** 3rd Floor, Stone Square | C/O Robert Mugabe A & Conradie St, Windhoek  
**Cell:** +264 81426 9536  
**Tel:** +264 61 259 530  
**Email:** [vaugustus@ednamibia.com](mailto:vaugustus@ednamibia.com)

www.ednamibia.com

**From:** vaugustus@edsnamibia.com  
**Sent:** Tuesday, 03 March 2026 16:01  
**To:** 'Hornkrantz@gmail.com'  
**Subject:** Stakeholders identification for the proposed prospecting and exploration activities on EPL No. 9845 located west of Rehoboth within the Hardap and Khomas Regions  
**Attachments:** BID EPL\_9845.pdf

Dear Mr Cloete,

As per our earlier telephonic conversation, Hambelela Kashinasha Anyolo (The Proponent) proposes to undertake prospecting and exploration activities on Exclusive Prospecting License (EPL) No. 9845 located approximately 30km west of Rehoboth, within the Hardap and Khomas Regions.

**The EPL application is currently in the process of obtaining an Environmental Clearance Certificate (ECC) and covers multiple farms, namely: Farm Doornboom, Farm Weissenfels, Farm Sandputz, Farm Isabis, Farm Gamsberg, and Farm Gollschau.**

Mineral prospecting and exploration is one of the listed activities that cannot be undertaken without an Environmental Clearance Certificate (ECC) as per the 2012 Environmental Impact Assessment (EIA) Regulations of the Environmental Management Act No. 7 of 2007. The Proponent, therefore, appointed Excel Dynamic Solutions (Pty) Ltd, an independent Environmental Consultants firm to conduct the required Environmental Scoping Assessment (ESA) process and apply for the ECC.

Furthermore, Sections 21 to 24 of the EIA Regulations require that Public Consultation is undertaken as one of the crucial components of the Environmental Assessment, which involves the pre-identification of potential Interested & Affected Parties (I&APs) or Stakeholders. You have therefore been identified as a potential I&AP for this proposed activity, and the reason you are receiving this communication.

Please find the attached Background Information Document (BID) for the proposed prospecting and exploration activities.

As part of the public participation process, we are planning to conduct one-on-one meetings with farm owners to provide them with an opportunity to share their concerns, ask questions, and gain a clearer understanding of the proposed project. We kindly request that you let us know your availability.

We would like to remind landowners that the EPL application is still in the process of obtaining an Environmental Clearance Certificate.

As part of the public participation process, we are planning to conduct one-on-one meetings with farm owners to provide them with an opportunity to share their concerns, ask questions, and gain a clearer understanding of the proposed project.

We strongly encourage all landowners to participate in these engagements, as they provide an open and constructive platform for discussion and input.

Please note that all comments received during the consultation process will be duly recorded and submitted to the Ministry of Environment for consideration in their final decision-making process.

Please do not hesitate to contact us if you have any questions or need further clarification on this matter.

I have taken a snapshot below for easy access.

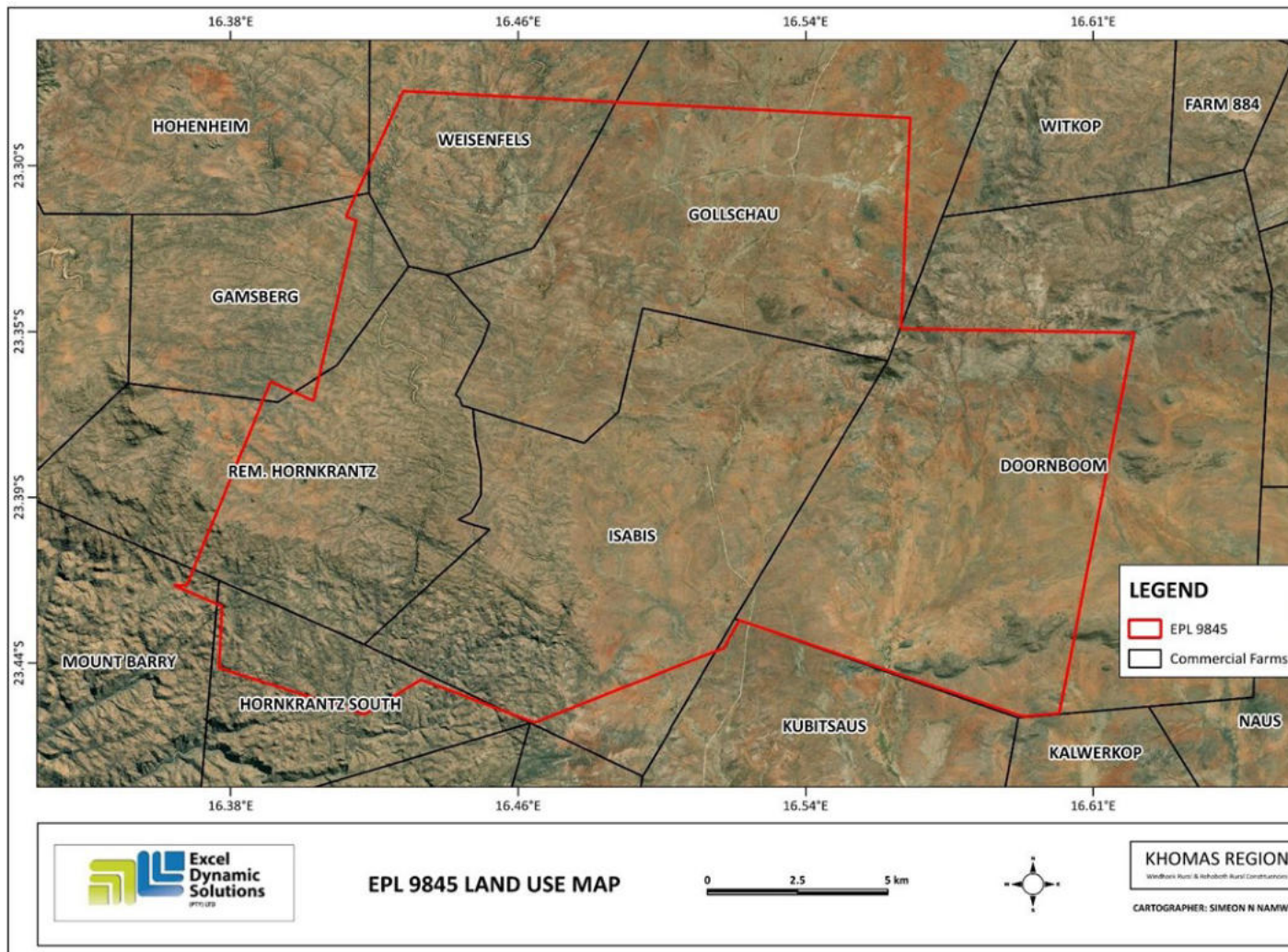

Kind regards,

**Excel Dynamic Solutions (Pty) Ltd**

**Vistolina Augustus**  
Environmental Assessment Practitioner

**Office:** 3rd Floor, Stone Square | C/O Robert Mugabe A & Conradie St, Windhoek  
**Cell:** +264 81426 9536  
**Tel:** +264 61 259 530  
**Email:** [vaugustus@ednamibia.com](mailto:vaugustus@ednamibia.com)

www.ednamibia.com

**From:** vaugustus@edsnamibia.com  
**Sent:** Monday, 13 April 2026 17:06  
**To:** 'rosemariefayrohr@gmail.com'  
**Subject:** Stakeholders identification for the proposed prospecting and exploration activities on EPL No. 9845 located west of Rehoboth within the Hardap and Khomas Regions  
**Attachments:** BID EPL\_9845.pdf

Dear Mrs Rohr,

As per our earlier telephonic conversation, Hambelela Kashinasha Anyolo (The Proponent) proposes to undertake prospecting and exploration activities on Exclusive Prospecting License (EPL) No. 9845 located approximately 30km west of Rehoboth, within the Hardap and Khomas Regions.

**The EPL application is currently in the process of obtaining an Environmental Clearance Certificate (ECC) and covers multiple farms, namely: Farm Doornboom, Farm Weissenfels, Farm Sandputz, Farm Isabis, Farm Gamsberg, and Farm Gollschau.**

Mineral prospecting and exploration is one of the listed activities that cannot be undertaken without an Environmental Clearance Certificate (ECC) as per the 2012 Environmental Impact Assessment (EIA) Regulations of the Environmental Management Act No. 7 of 2007. The Proponent, therefore, appointed Excel Dynamic Solutions (Pty) Ltd, an independent Environmental Consultants firm to conduct the required Environmental Scoping Assessment (ESA) process and apply for the ECC.

Furthermore, Sections 21 to 24 of the EIA Regulations require that Public Consultation is undertaken as one of the crucial components of the Environmental Assessment, which involves the pre-identification of potential Interested & Affected Parties (I&APs) or Stakeholders. You have therefore been identified as a potential I&AP for this proposed activity, and the reason you are receiving this communication.

Please find the attached Background Information Document (BID) for the proposed prospecting and exploration activities.

We strongly encourage all landowners to participate in these engagements, as they provide an open and constructive platform for discussion and input.

Please note that all comments received during the consultation process will be duly recorded and submitted to the Ministry of Environment for consideration in their final decision-making process.

**As discussed telephonically, we will be having an engagement with you and Mr Winston on the 18<sup>th</sup> of April 2026 at Farm Weisenfels at 15:00. This session will provide an open platform for you to raise any concerns, ask questions, and obtain further clarity regarding the proposed project.**

Please do not hesitate to contact us if you have any questions or need further clarification on this matter.

**I have taken a snapshot below for easy access.**

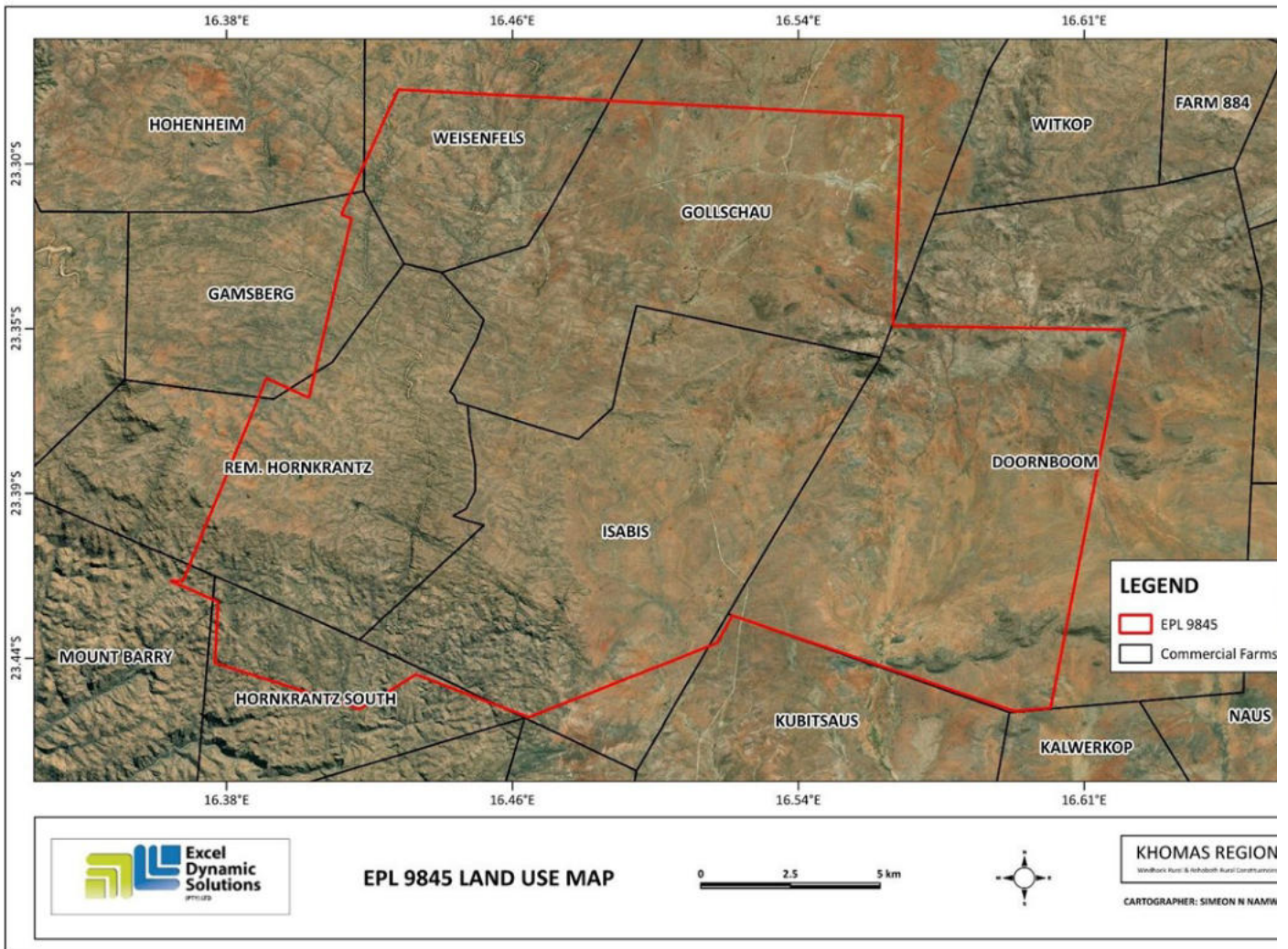

Kind regards,

**Excel Dynamic Solutions (Pty) Ltd**

**Vistolina Augustus**  
 Environmental Assessment Practitioner

**Office:** 3rd Floor, Stone Square | C/O Robert Mugabe A & Conradie St, Windhoek  
**Cell:** +264 81426 9536  
**Tel:** +264 61 259 530  
**Email:** [vaugustus@edsnamibia.com](mailto:vaugustus@edsnamibia.com)

[www.edsnamibia.com](https://www.edsnamibia.com)