



REPUBLIC OF NAMIBIA
MINISTRY OF LAND REFORM

CERTIFICATE OF REGISTRATION OF CUSTOMARY LAND RIGHT
As in the Communal Land Reform Act, 2002 (Section 25, Regulation 5)

Certificate No: **ZAMCLB-CLR-006323**

It is hereby certified that a Customary Land Right has been granted to:

Right holder: **Linnox Lutambo LUTAMBO**
National ID 73030301486

Residential address: Liselo
Postal address:

Nature of right holder: Individual

Description of portion of land in respect of which land right has been granted:

UPI: LISELO000119
Area: Liselo
Parcel size: 17.5 ha
Region: Zambezi

Constituency: Katima Mulilo Rural
Traditional Authority: Mafwe
Traditional Administrative Area: Liselo

Description of land right which has been granted:

Approved land use: Crop Production
Other right on parcel:

approval date: 08.03.2017
approval date:

Signature of CLB Chairperson/Secretary



Date

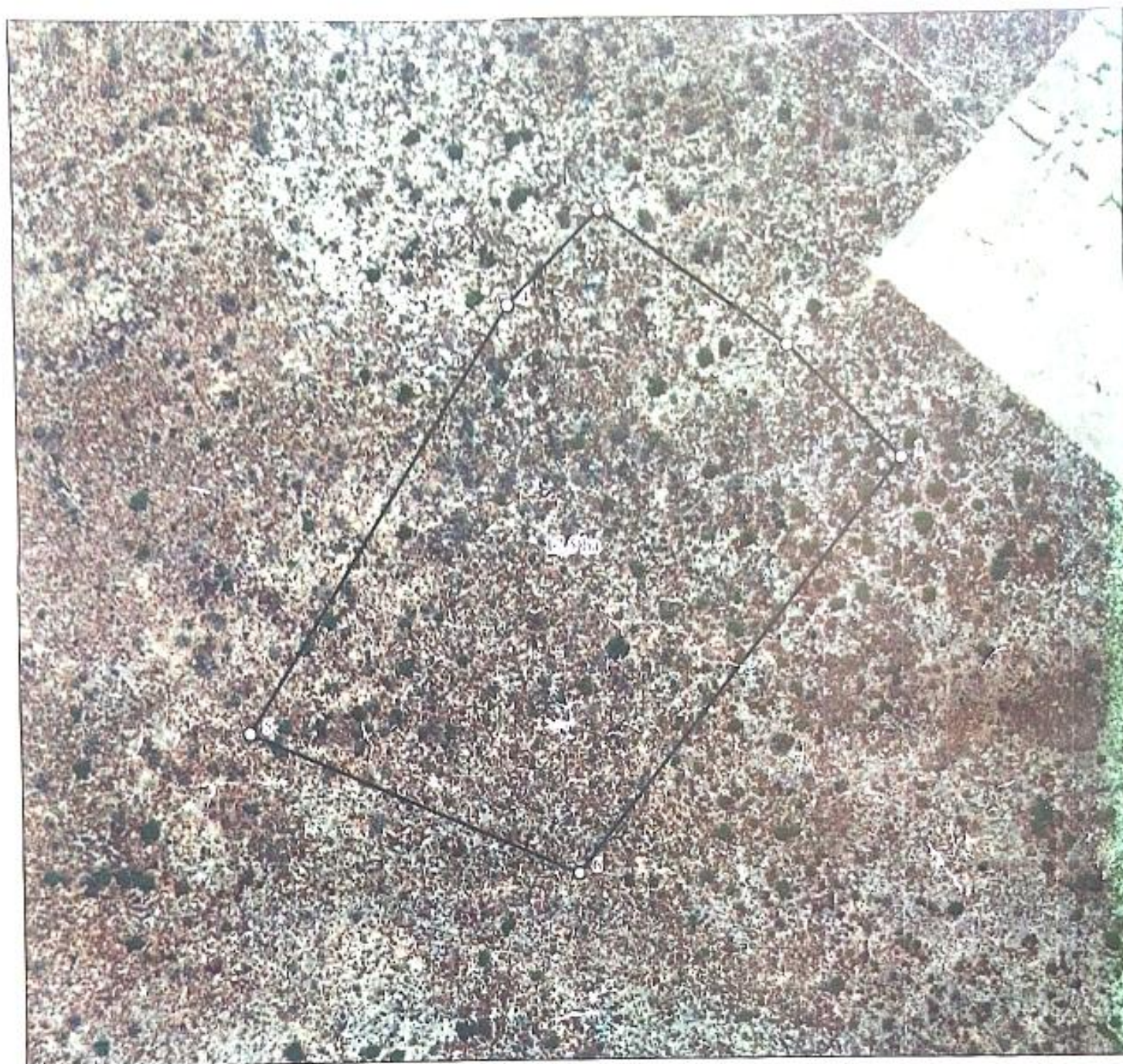

This figure above represents partial
 of the study area
 (Scale: 1:5000)



1 centimeter = 50 meters
 size: 0.5000

Coordinate system and map display
 Projection: Geographic
 Datum: WGS84
 Units: Decimal Degree

Corner points:

Point	Latitude	Longitude	Point	Latitude	Longitude	Point	Latitude	Longitude	Point	Latitude	Longitude
1	17.5042	24.2178	2	17.5043	24.2178	3	17.5042	24.2178	4	17.5042	24.2178
5	17.5042	24.2178	6	17.5042	24.2178						



REPUBLIC OF NAMIBIA
MINISTRY OF LAND REFORM

CERTIFICATE OF REGISTRATION OF CUSTOMARY LAND RIGHT
As in the Communal Land Reform Act, 2002 (Section 25, Regulation 5)

Certificate No:

ZAMCLB-CLR-005467

It is hereby certified that a Customary Land Right has been granted to:

Right holder:

Agnes Masikilo TUOMBALE

National ID 3005300400180

Residential address: Manyandelo Village

Nature of right holder:

Postal address: P O Box 166 Katima

Description of portion of land in respect of which land right has been granted:

UPI: LISELO000095

Constituency: Katima Mulilo Rural

Area: Manyandelo

Traditional Authority: Mafwe

Parcel size: 5.6 ha

Traditional: Liselo

Region: Zambezi

Administrative Area:

Description of land right which has been granted:

Approved land use: Crop Production

approval date: 30.06.2016

Other right on parcel:

approval date:

Signature of CLB Chairperson/ Secretary



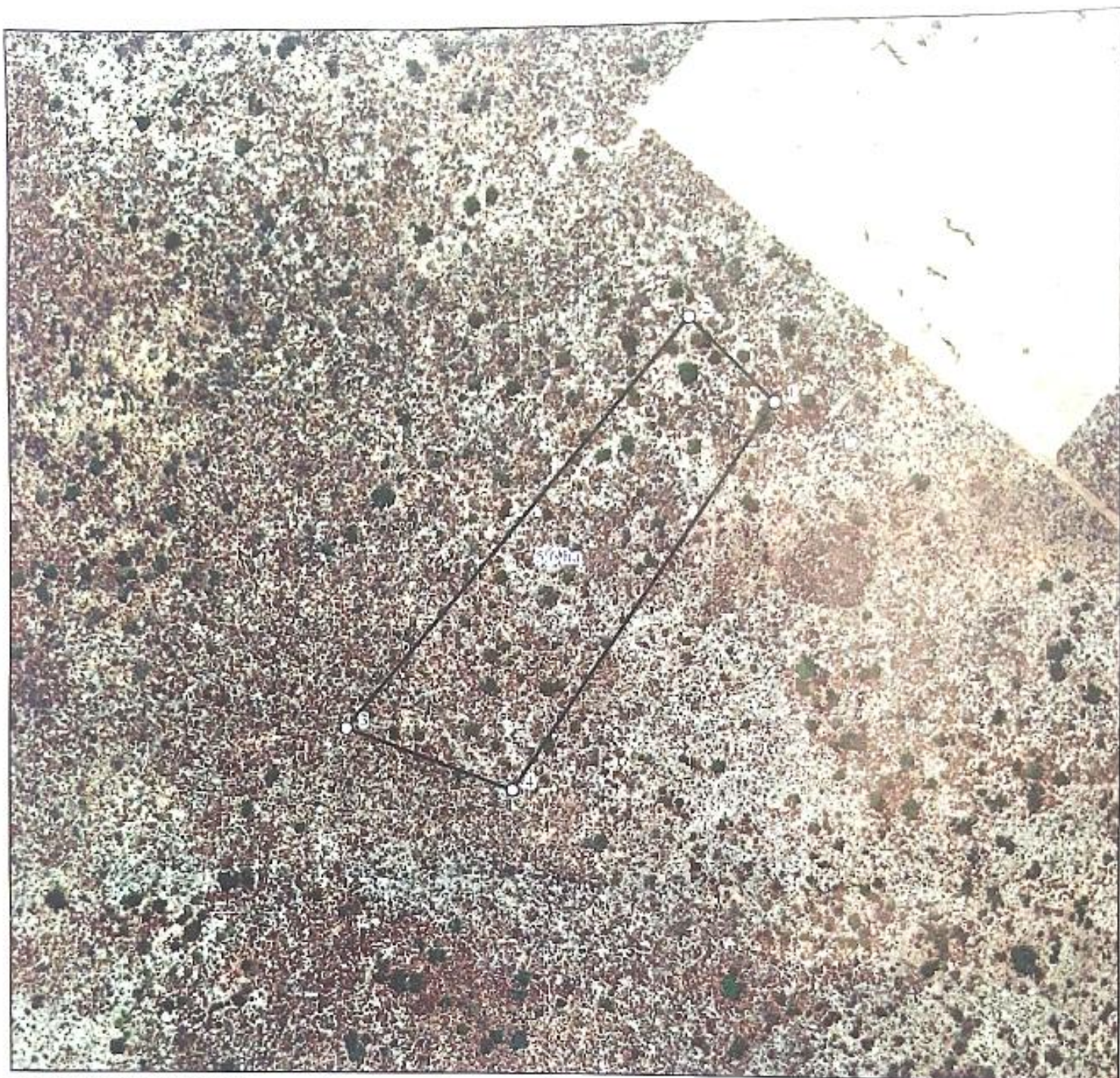

The figure above represents parcel:

GP 1581040205

Size 5.6 Ha

Corner points

Point	Latitude	Longitude	Point	Latitude	Longitude	Point	Latitude	Longitude	Point	Latitude	Longitude
1	17.56462	24.22132	2	17.56587	24.22986	3	17.56734	24.23789	4	17.56775	24.23925

Corner points and map display
Projection Geographic
Datum WGS84
Units Decimal Degree

14



REPUBLIC OF NAMIBIA
MINISTRY OF LAND REFORM

CERTIFICATE OF REGISTRATION OF CUSTOMARY LAND RIGHT
As in the Communal Land Reform Act, 2002 (Section 25, Regulation 5)

Certificate No:

ZAMCLB-CLR-007342

It is hereby certified that a Customary Land Right has been granted to:

Right holder:

Linnox Lutambo LUTAMBO

National ID 73030301486

Residential address: Liselo

Nature of right holder: Individual

Postal address:

Description of portion of land in respect of which land right has been granted:

UPI: LISELO0000195
Area: Liselo
Parcel size: 26.8 ha
Region: Zambezi

Constituency: Katima Mulilo Rural
Traditional Authority: Mafwe
Traditional Administrative Area: Liselo

Description of land right which has been granted:

Approved land use: Crop Production
Other right on parcel:

approval date: 22.10.2019
approval date:

Signature of CLB Chairperson/ Secretary

23-03-2020
Date



REPUBLIC OF NAMIBIA

MINISTRY OF AGRICULTURE, WATER AND LAND REFORM

CERTIFICATE OF REGISTRATION OF CUSTOMARY LAND RIGHT
As in the Communal Land Reform Act, 2002 (Section 25, Regulation 5)

Certificate No:

ZAMCLB-CLR-009838

It is hereby certified that a Customary Land Right has been granted to:

Right holder:

Lutambo Euthent LUTAMBO

National ID 00020600787

Residential address: MANYANDELO VILLAGE

Nature of right holder: Individual

Postal address: P.O. Box 694, Ngweze

Description of portion of land in respect of which land right has been granted:

UPE: LISELO000578
Area: Liselo
Parcel size: 5.8 ha
Region: Zambezi

Constituency: Katima Mulilo Rural
Traditional Authority: Mafwe
Traditional Administrative Area: Liselo

Description of land right which has been granted:

Approved land use: Crop Production
Other right on parcel:

approval date: 02.06.2023
approval date:

Signature of CLB Chairperson/ Secretary

Date





The figure above represents parcel:

JP : 5503700578

Size : 5.8 ha

Corner points

Point	Latitude	Longitude	Point	Latitude	Longitude	Point	Latitude	Longitude	Point	Latitude	Longitude
1	17.50147	24.21112	2	17.50105	24.20732	3	17.50181	24.20736	4	17.50122	24.21137



1 point meter = 80 meters
scale : 1 : 800

Corner points and map display
Proj. datum: Geographe
Datum: WGS84
Units: Decimal Degree

North arrow pointing up.



REPUBLIC OF NAMIBIA

MINISTRY OF AGRICULTURE, WATER AND LAND REFORM

CERTIFICATE OF REGISTRATION OF CUSTOMARY LAND RIGHT

As in the Communal Land Reform Act, 2002 (Section 25, Regulation 5)

Certificate No:

ZAMCLB-CLR-009839

It is hereby certified that a Customary Land Right has been granted to:

Right holder:

Manja Lennah LUTAMBO

National ID 96032900045

Residential address: MANYANDELO VILLAGE

Nature of right holder: Individual

Postal address: P.O. BOX 694, Ngweze

Description of portion of land in respect of which land right has been granted:

UPI: LISELO000579

Constituency: Katima Mulilo Rural

Area: Liselo

Traditional Authority: Mafwe

Parcel size: 6.3 ha

Traditional: Liselo

Region: Zambezi

Administrative Area:

Description of land right which has been granted:

Approved land use: Crop Production

approval date: 02.06.2023

Other right on parcel:

approval date:

Signature of CLB Chairperson/ Secretary



Date

