



...a leap towards better environmental compliance.

Mr. Timoteus Mufeti  
Environmental Commissioner  
C/o Dr Kenneth Kaunda and Robert Mugabe Drive  
Private Bag 12043, Windhoek  
Email: [Timomeus.Mufeti@meft.gov.na](mailto:Timomeus.Mufeti@meft.gov.na)

28 November 2025

Dear Mr. Mufeti

**Subject: Request for exemption / consent to undertake the proposed Prospecting in Respect to Base and Rare Metals, Industrial Mineral, Precious Metals on Mining Claims 75536 – 75540 and 75661 – 75664, within EPL 8106 (issued with a Heritage Consent No. 1/2025/77)**

Enviro-Leap Consulting cc, were appointed by **Oicinfra Investments cc** to facilitate on their behalf the process of obtaining an Environmental Clearance Certificate (ECC) in respect to their propose exploration and small-scale mining for Base and Rare Metals and Semi-Precious Stones on the above-mentioned mining claims within **EPL 8106** of **KEMA Resources cc** (see attached Map).

On submitting the application (Ref: 251130006764) on **03 November 2025**, for Environmental Clearance to the Ministry of Environment, Forestry and Tourism (MEFT) for the proposed Mining Claims Mining Claims 75536 – 75540 and 75661 – 75664 in respect to Base and Rare Metals, Industrial Mineral, Precious Metals.

It was determined, in terms of Section 32(1) of the Environmental Management Act No. 7 of 2007, that the National Heritage Council is the Competent Authority in respect to matter pertaining to Heritage. I the process of undertaking the Environmental Assessment (Scoping), our client alerted us to a fact that a Heritage Impact Assessment (Specialist Study was conducted and a Heritage Consent (Ref: **Consent No. 1/2025/77**) obtained for the **EPL 8106, within which the mining claims falls**). Subsequently, the proponent also sought and obtain consent from the EPL holder to be allowed to undertake their proposed mining claims activity under the auspice of the approval.

Given the above background, we wish to request your esteem office to exempt our proponent from conducting another Heritage Specialist Study to avoid duplication of studies. Critically, we included in the Environmental Management Plan a recommendation for strict compliance with the "Chance Find Procedure" in the event of uncovering any heritage resources during the implementing of their exploration programme.

Should your office require any assistance pertaining to information of the environmental assessment, please do not hesitate to contact us.

Sincerely yours

**Lawrence Tjatindi,**  
Lead Project Manager



P. O. Box 25874, Windhoek



+264 81 232 6843



[ed.tridenc@gmail.com](mailto:ed.tridenc@gmail.com)

## Locality Map: Proposed Kasaya MCs 75536 – 75540 & 75661 – 75664, North-west of Otjimbingwe in Erongo Region

Show the proposed mining claims in proximity to other key land-uses i.e. settlement (Otjimbingwe Village, District Roads (D1953 and D1976), EPL 8106 and Farm Ubukhoes No. 92 on which the claims are situated

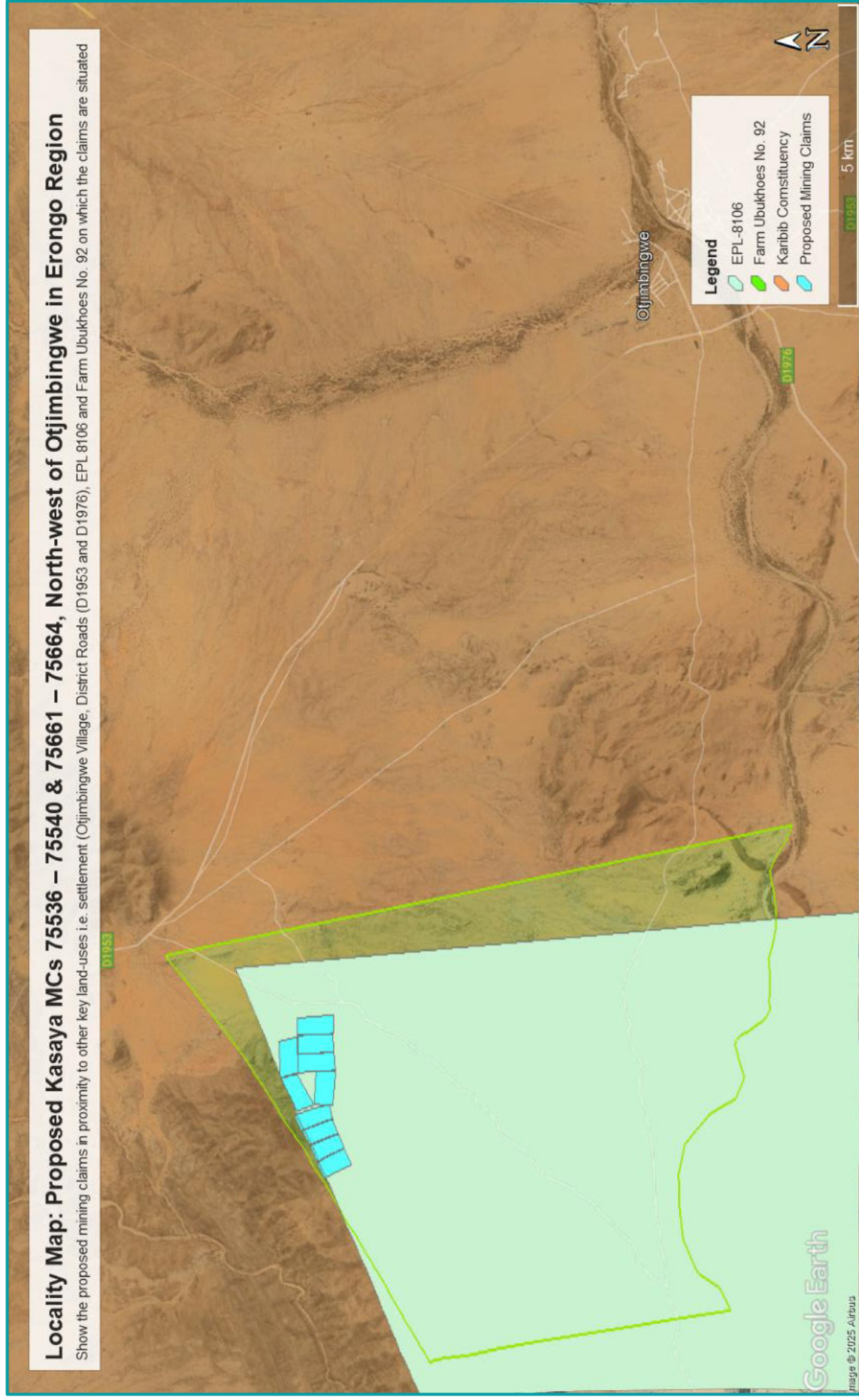



## National Heritage Council of Namibia

52 Robert Mugabe Avenue, Windhoek  
Private Bag 12043, Ausspannplatz, Windhoek, Namibia  
Tel: (061) 244 375 • Fax: (061) 246 872 •  
E-mail: [info@nhc-nam.org](mailto:info@nhc-nam.org)

### CONSENT

(Section 55(9) of the National Heritage Act, 2004 (Act No. 27 of 2004) Consent is hereby given to:

18<sup>th</sup> February 2025

**Consent Number No:** 1/2025/77

**Name of applicant:** Kema Resources CC

---

*(Title and full name of the applicant)*

**Address of applicant:** Windhoek, Namibia

---

*(Address of the applicant and of the applying institution (if applicable))*

**For:** Exploration Prospecting License (EPL) 8106 for the exploration of Dimension Stone, Base and Rare Metals, Industrial Minerals, Nuclear fuel minerals and Precious Metals

---

*(Type of Activity applied for)*

**Of:** Cemeteries, rock art paintings, historic graves, and built structures.

---

*(Description of Heritage Resources)*

**From:** The proposed EPL is located South East of Karibib and covers a surface area of about 19 327.35 ha.

---

*(Description of the site, location as in the application)*

---

**Council Members:** Mr Manfred IGaeb (Chairperson), Ms. Ayesha Wentworth (Vice Chairperson), Ms. Sanet Steenkamp (Executive Director), Ms Levinia Karises, Ms. Sarah Negumbo, Mr. Johannes Kantana, Mr. Mzingisi Gqwede

- j) NHC shall not be liable for any losses, damages or injuries to persons or properties as a result of any activities related to this permit.
- k) This Consent is subject to the provisions of the National Heritage Act (Act 27 of 2004). Should any of the conditions contained herein conflict with the Act; the provisions of the Act as per section 55 (10) shall prevail.
- l) This consent is renewable, upon submission of an application at least two months before the current permit lapses.

(List any conditions that the Council may see fit to impose in terms of section 55 (9) of the act.

This Consent will be valid from 18<sup>th</sup> February 2025 to 17<sup>th</sup> February 2026.

  
\_\_\_\_\_

**Director: National Heritage Council of Namibia**







Erf 7006 Hans Dietrich Gensher Street Khomasdal  
P.O Box 4870, Windhoek, Namibia  
Mobile: +264 81 277 5555 / +264 81 386 3155 |  
Email: kemaresources@yahoo.com

The Mining Commissioner  
The Ministry of Mines and Energy  
Aviation Road  
Windhoek

Dear Sir/Madam,

**RE: PERMISSION TO ALLOW OICINTRA INVESMENT CC TO APPLY FOR MINING CLAIM ON EPL8106**

I hope this letter finds you well. My name is Mr. Kenneth Mukendwa ID number 73030708526, and I am writing to formally grant approval to **OICINTRA INVESMENT CC**, Registration number CC/2024/06350 to apply for mining claims on EPL8106 that I had previously lodged:

1. EPL8106 lodged on 25/01/2021

The primary reason for this approval is to grant the opportunity for the **OICINTRA INVESMENT CC** the opportunity to develop some of the prospective areas on EPL8106 with mining claims. Kema Resources CC will continue exploring EPL8106 at a larger scale while **OICINTRA INVESMENT** aims to lodge smaller mining claims prospects. **OICINTRA INVESMENT** possesses the necessary expertise and resources to undertake exploration activities more efficiently and effectively over the area of interest that is partially covered by these mining claim applications. After careful consideration and a thorough evaluation of the situation, I firmly believe that providing access and approval for these mining claim applications is the most responsible course of action. This decision aligns with my dedication to promoting responsible mining practices and optimizing the area's potential for the greater benefit of the community and the mining sector as a whole. This choice reflects my commitment to the responsible utilization of the area's resources, taking into consideration the well-being of the ecosystem and local communities, as well as my dedication to promoting collaboration and synergy within the mining community.

Should you require any additional details or have any inquiries regarding the withdrawal process, please do not hesitate to contact me.

Yours sincerely,

  
Mr. Kenneth Mbanga Mukendwa  
Principal Holder of EPL8106

**KEMA RESOURCES**  
Reg. No: CC/2019/06397  
Cell: 0812775555 / 0856070665  
Fax: 0886530574  
Email: mukendwa@gmail.com  
P.O. Box 4870  
Windhoek, Namibia

Chairman: (Mr. Harris Sailonga) CEO: (Mr. Kenneth Mukendwa) COO: (Mr. Andreas Simon)