Avis Dairy Processing Facility: Locality Map **ECC Renewal Application**

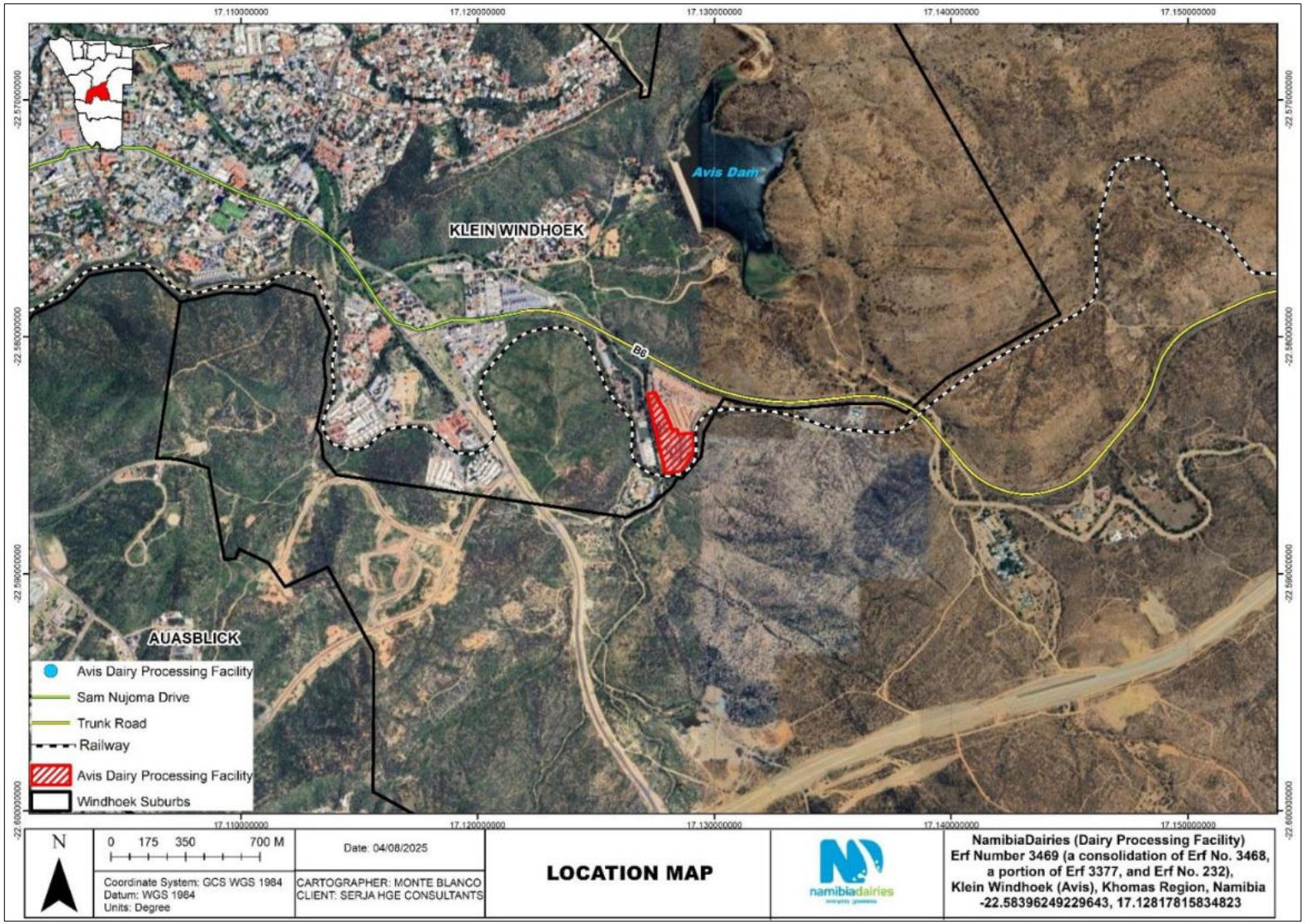

GPS Centre coordinates: -22.58399197570769 17.128004337279137

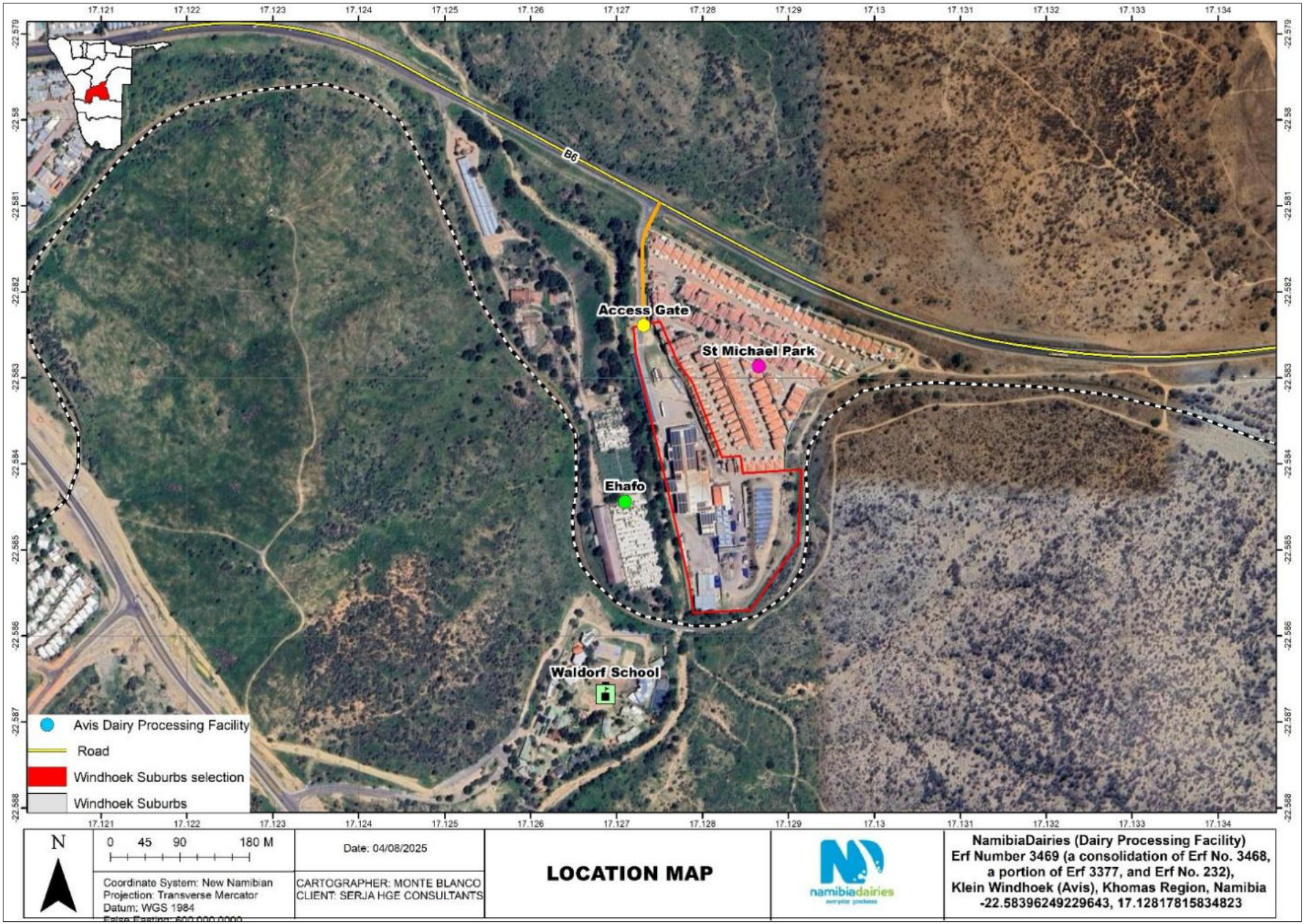
B6
Access Gate
St Michael Park
Ehafo
Waldorf School
Avis Dairy Processing Facility
Road
Windhoek Suburbs selection
Windhoek Suburbs
N
0 45 90 180 M
Coordinate System: New Namibian
Projection: Transverse Mercator
Datum: WGS 1984
Date: 04/08/2025
CARTOGRAPHER: MONTE BLANCO
CLIENT: SERJA HGE CONSULTANTS
LOCATION MAP
namibiadairies
NamibiaDairies (Dairy Processing Facility)
Erf Number 3469 (a consolidation of Erf No. 3468,
a portion of Erf 3377, and Erf No. 232),
Klein Windhoek (Avis), Khomas Region, Namibia
-22.58396249229643, 17.12817815834823