

**Environmental Management Plan (EMP) For:**  
**THE PROPOSED SMALL SCALE MINING ACTIVITIES ON**  
**MINING CLAIMS (MC) No. 74744 LOCATED SOUTHEAST OF**  
**KHORIXAS IN THE KUNENE REGION, NAMIBIA.**

**Version: Draft**

**Application No.: APP- 006179**

|  |  |
|--|--|
| Author(s): <b>Mr. Wilbard Angula</b>                                       | Client: <b>Boris Micha Schmidbauer</b>             |
| Reviewer: <b>Ms. Iyaloo Nakale</b>   | Contact person: <b>Mr. Boris Micha Schmidbauer</b> |
| Company: <b>Excel Dynamic Solutions (Pty) Ltd</b>                          | Telephone: <b>+264 (0)81 369 4655</b>              |
| Telephone: <b>+264 (0) 61 259 530</b>                                      | Postal Address: <b>P.O. Box 60425, Katutura.</b>   |
| Fax2email: <b>+264 (0) 886 560 836</b>                                     | Email: <b>borisschmidbauer@gmail.com</b>           |
| Email: <b><a href="mailto:info@edsnamibia.com">info@edsnamibia.com</a></b> |  |



.....

EAP Signature



.....

Proponent Signature

## Table Contents

|   |    |
|---|----|
| <b>LIST OF FIGURES AND TABLES</b>   | i  |
| 1. INTRODUCTION   | 1  |
| 1.1 Project Background  | 1  |
| 1.2 Aim of the Draft Environmental Management (EMP)                                   | 4  |
| 1.3 Appointed Environmental Assessment Practitioner                                   | 5  |
| 2. LEGAL OBLIGATIONS GOVERNING THE PROPOSED ACTIVITIES                                | 7  |
| 2.1 EMP Limitations   | 10 |
| 3. EMP IMPLEMENTATION, ROLES AND RESPONSIBILITIES                                     | 11 |
| 4. ENVIRONMENTAL MANAGEMENT & MITIGATION MEASURES                                     | 13 |
| 4.1 Management of Key Potential Adverse Environmental Impacts                         | 13 |
| 4.2 Aim of the Environmental Management Plan Actions                                  | 13 |
| 4.3 Planning, Prospecting, and Mining Phase Management Action Plans (Mitigation Plan) | 14 |
| 4.4 Monitoring Action Plans (Monitoring Plan)   | 39 |
| 5. Decommissioning and Rehabilitation   | 44 |

## LIST OF FIGURES AND TABLES

|   |    |
|---|----|
| Figure 1: Location of MC 74744  | 2  |
| Figure 2: Land Use Map of MC 74744  | 3  |
| Table 1: Applicable legal requirements and permits to the activities of the MCs           | 7  |
| Table 2: The persons and institutions responsible for the Implementation of the Draft EMP | 11 |
| Table 3: Management and mitigation action plans for the planning and exploration phases   | 14 |
| Table 4: Monitoring Action Plan   | 40 |

# 1. INTRODUCTION

## 1.1 Project Background

Boris Micha Schmidbauer (The Proponent) applied to Ministry of Industries, Mines and Energy MIME for small-scale mining on MC No. 74744 on 21 June 2023, which was granted on 12 August 2024. The proponent has now requested to add base and rare commodities to the claim. Approval is contingent on obtaining an Environmental Clearance Certificate (ECC) from Ministry of Environment, Forestry and Tourism. The Mining claims (MC) No. 74744 cover a total surface area of 17. 2399 hectares and located about 50 km, southeast of Khorixas in the Kunene region as shown in **(Figure 1)**. The existing small-scale mining activities currently conducts semiprecious stones as commodities of interest; However, the proponent has applied for addition of Base and Rare to be conduct on MC No. 74744. The target commodities are **Base & Rare Metals** (Applied for), **Semi-Precious Stones**.

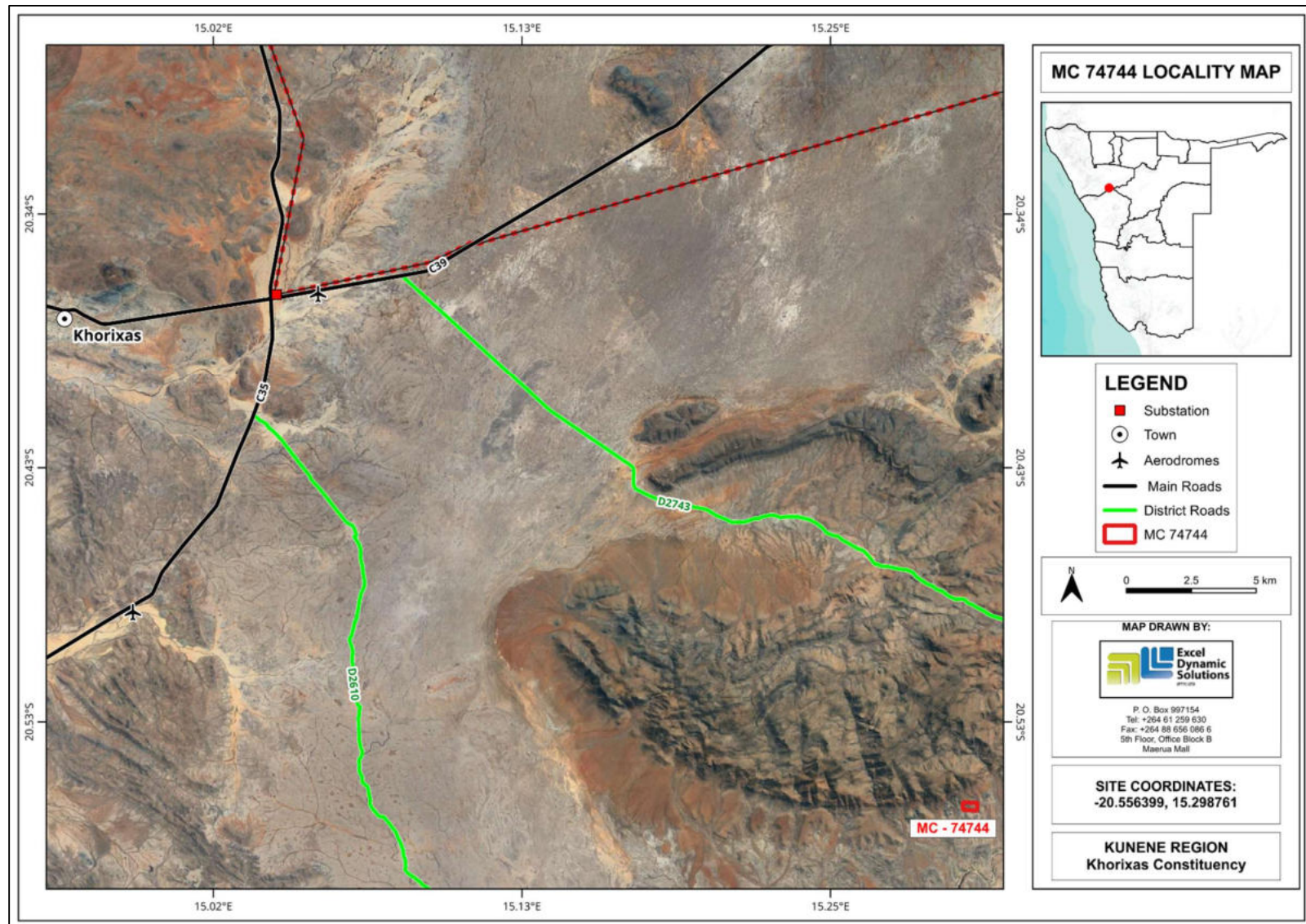

Figure 1: Location of MC 74744.



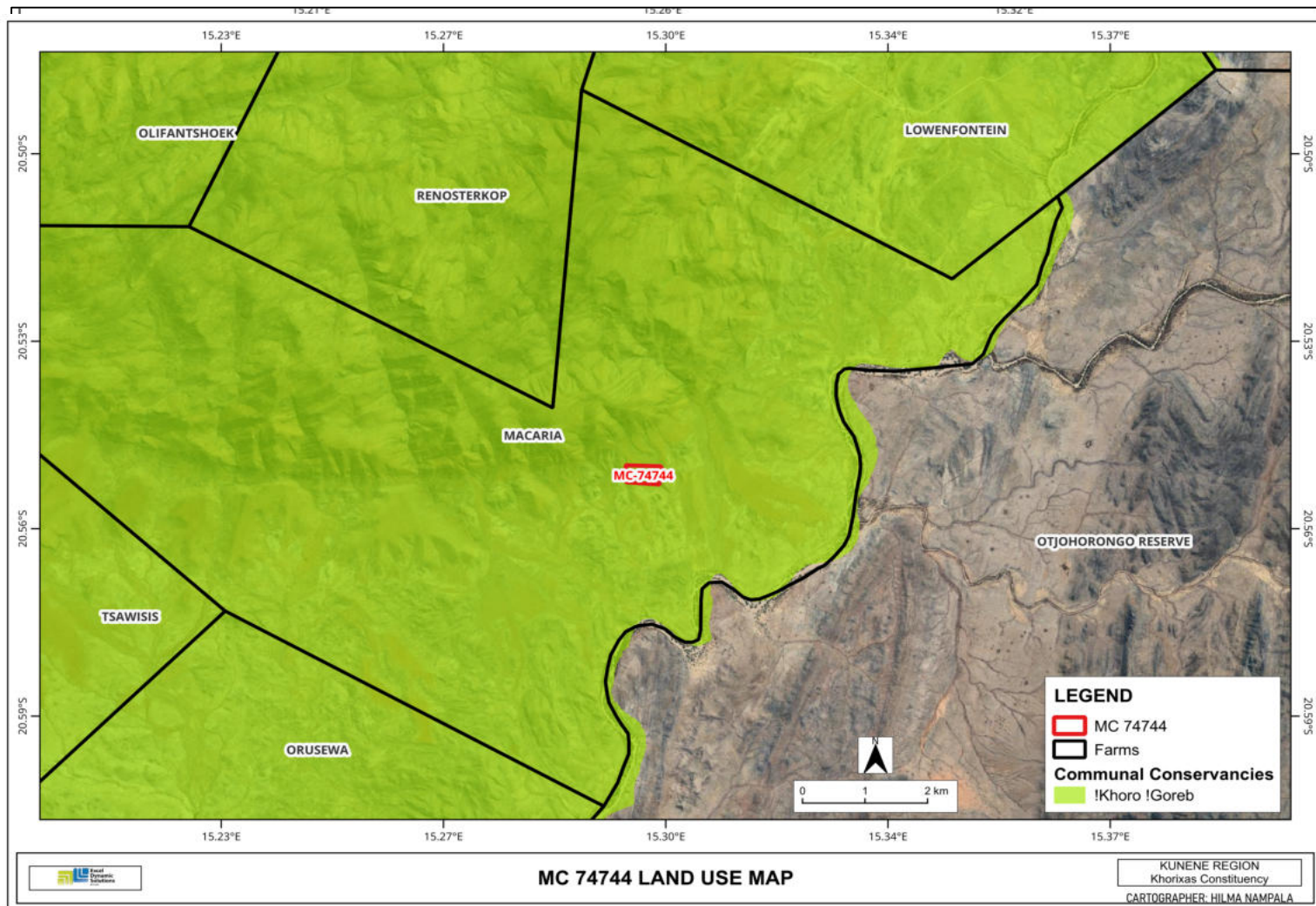

Figure 2: Land Use Map of MC 74744

In terms of Section 27 (1) of the Environmental Management Act (EMA) (Act No. 7 of 2007) and in line with Sections 32-37 of the EMA, the proposed small-scale mining activities on MC 74744 form part of the listed activities that may not be conducted without an EIA undertaken and an ECC granted. The relevant listed activities as per EIA regulations are:

*3.1 The construction of facilities for any process or activities which requires a license, right of other forms of authorization, and the renewal of a license, right or other form of authorization, in terms of the Minerals (Prospecting and Mining Act, 1992).*

*3.2 other forms of mining or extraction of any natural resources whether regulated by law or not.*

*3.3 Resource extraction, manipulation, conservation and related activities.*

This document has been prepared as a legal requirement of Section 8 of the EMA (Act No. 7 of 2007). The compilation of this EMP is one of the outputs required of the Environmental Consultant by The Proponent. It is required of the Environmental Consultant to comply with the EMA and provide for the following:

- Prepare a detailed Environmental Management Plan to be used as a guideline to monitor compliance to the recommendations stipulated in the EIA, and to assist in managing and monitoring activities throughout the proposed exploration project on the MCs.
- The Environmental Consultant must clarify in the EMP, the roles and responsibilities of the Proponent, the contractors, and any other identified stakeholders.

## **1.2 Aim of the Draft Environmental Management (EMP)**

Regulation 8(j) of the EIA Regulations (2012) requires that a draft Environmental Management Plan (EMP) shall be included as part of the Environmental Assessment (EA). A '**Management Plan**' is defined as:

*"...a plan that describes how activities that may have significant environments effects on the environment are to be mitigated, controlled and monitored."*

An EMP is one of the most important outputs of the EA process. It synthesizes all the proposed management & mitigation and monitoring actions, set to a timeline and with specific assigned

responsibilities. Additionally, it provides a link between the impacts identified in the EA process and the required mitigation measures. It is important to note that an EMP is a statutory document and a person who contravenes the provisions of this EMP may face imprisonment and/or a fine. This EMP is a living document and can be amended to adapt to addressing project changes and/or environmental conditions and feedback from compliance monitoring.

The purpose of this document is, therefore, to guide environmental management throughout the different phases of the small-scale mining activities, namely: planning, prospecting & mining, and decommissioning & rehabilitation.

- **Planning phase** - This is the stage of the proposed project during which the Proponent prepares all administrative and technical requirements needed for the actual works on the site. The planning phase includes obtaining of the necessary permits and authorizations from relevant national and local stakeholders, and facilitating the recruitment and procurement processes, in preparation for the small-scale mining activities.
- **Prospecting and Mining phase** - This is the phase where the Proponent carries out prospecting and mining activities for the target commodities, and undertakes related activities on site. It is also the phase during which maintenance of the area; equipment and machinery is done by the Proponent.
- **Decommissioning and Rehabilitation** – This is the phase during which the exploration activities on the MC cease. The decommissioning of mining operations may be considered due to poor mining results or a decline in the commodity market price. Before the decommissioning phase, The Proponent will need to put site rehabilitation measures in place.

**Environmental Monitoring Requirements:** To support and ensure that the proposed mitigation measures are achieving the desired results, a monitoring plan must be implemented alongside the mitigation plan.

This EMP is for use by The Proponent, employees and/or contractors, to provide management measures to be undertaken during mining, to address the environmental impacts identified in the scoping report and ensure that the impacts on the environment are avoided, or limited if they cannot be avoided completely.

### 1.3 Appointed Environmental Assessment Practitioner

To fulfil the requirements of the EMA and its 2012 EIA Regulations, The Proponent appointed Excel Dynamic Solutions (Pty) Ltd (EDS), an independent environmental consultant to conduct

the required EA process on their (Proponent's) behalf. This draft EMP will be submitted as part of an application for the proposed exploration method on the MCs to the Environmental Commissioner at the Department of Environmental Affairs and Forestry (DEAF), Ministry of Environment, Forestry and Tourism (MEFT).



## 2. LEGAL OBLIGATIONS GOVERNING THE PROPOSED ACTIVITIES

The content of the EMP must meet the requirements of Section 8 (j) of the EIA Regulations, and the EMP must address the potential environmental impacts of the prospecting and small-scale mining activities on the environment throughout the project life cycle. It must also include a system for assessment of the effectiveness of monitoring and management arrangements after project implementation.

The Proponent, therefore, has the responsibility to ensure that the small-scale mining activities as well as the EA process conform to the principles of the EMA, and must ensure that employees act in accordance with such principles. Table 1 below lists the requirements of an EMP as stipulated by Section 8(e) of the EIA Regulations, primarily on specific approvals and permits that may be required for the activities required of the MC.

**Table 1: Applicable legal requirements and permits to the activities of the MCs**

| Legislation/Policy/ Guideline   | Relevant Provisions  | Implications for this project  |
|---|--|--|
| Environmental Management Act<br>EMA (No 7 of 2007)                      | Requires that projects with significant environmental impacts are subject to an environmental assessment process (Section 27).<br><br>Details principles which are to guide all EIAs.  | The EMA and its regulations should inform and guide this EA process.<br><br>Should the ECC be issued to the Proponent, it should be renewed every 3 years, counting from the date of issue.<br><br>Contact details at the Department of Environmental Affairs and Forestry (DEAF), |
| Environmental Impact Assessment (EIA) Regulations<br>GN 28-30 (GG 4878) | Details requirements for public consultation within a given environmental assessment process (GN 30 S21).<br><br>Details the requirements for what should be included in a Scoping Report (GN 30 S8) and an Assessment Report (GN 30 S15). | Ministry of Environment, Forestry and Tourism (MEFT), Office of the <b>Environmental Commissioner</b><br><br><b>Tel: +264 61 284 2701</b>  |

| Legislation/Policy/ Guideline   | Relevant Provisions  | Implications for this project  |
|---|--|--|
| Minerals (Prospecting and Mining) Act (No. 33 of 1992)  | Section 48 (3): To enable the Minister to consider any application referred to in section 47 the Minister may (b) require the person concerned by notice in writing to (i) carry out or cause to be carried out such environmental impact studies as may be specified in the notice.   | <p>The Proponent should ensure that all necessary permits/authorization for these MCs are obtained from the Ministry of Industries, Mines and Energy (MIME).</p> <p><b>Contact details at the MIME (Mining Commissioner)</b></p> <p><b>Tel: +264 61 284 8167</b></p> |
|   | Section 54(2): details provisions pertaining to the decommissioning or abandonment of a mine.  |  |
|   | Under this Act (Section 51 (1a)), holder of a mineral license cannot exercise any rights on a private land until the holder has entered into an agreement with the owner regarding payment of compensation.  | The Proponent should timely enter into and sign access and land use agreement (consent) with the respective affected farm owners.  |
| Water Act 54 of 1956: <b>Ministry of Fisheries, Agriculture, Water and Land Reform (MAFWLR)</b> | <p>Prohibits the pollution of water and implements the principle that a person disposing of effluent or waste has a duty of care to prevent pollution (S3 (k)).</p> <p>Provides for control and protection of groundwater (S66 (1), (d (ii))).</p> <p>Liability of clean-up costs after closure/abandonment of an activity (S3 (l)). (l)).</p> |  |

| Legislation/Policy/ Guideline   | Relevant Provisions   | Implications for this project  |
|---|---|--|
| Water Resources Management Act (No 11 of 2013): <b>Ministry of Fisheries, Agriculture, Water and Land Reform (MAFWLR)</b> | Ensure that the water resources of Namibia are managed, developed, used, conserved and protected in a manner consistent with, or conducive to, the fundamental principles set out in Section 66 - protection of aquifers, Subsection 1 (d) (iii) provide for preventing the contamination of the aquifer and water pollution control (S68). | These permits include Borehole Drilling Permits, Groundwater Abstraction & Use Permits, and when required, the Wastewater / Effluent Discharge Permits).<br><br><b>Division: Water Policy and Water Law Administration Division</b><br><br><b>Tel: +264 61 208 7158</b><br><br><b>Water and Environment Division</b><br><br><b>Tel: +264 61 208 7167</b> |
| Petroleum Products and Energy Act (No. 13 of 1990) Regulations (2001)   | Regulation 3(2)(b) states that "No person shall possess or store any fuel except under authority of a license or a certificate, excluding a person who possesses or stores such fuel in a quantity of 600 litres or less in any container kept at a place outside a local authority area"   | The Proponent should obtain the necessary authorisation form the MME for the storage of fuel on-site.<br><br><b>Ministry of Industries, Mines and Energy: Director – Petroleum Affairs</b><br><br><b>Tel: +264 61 284 8291</b>   |
| Forestry Act 12 of 2001, Amended Act 13 of 2005.  | Prohibits the removal of any vegetation within 100 m from a watercourse (Forestry Act S22 (1)). The Act prohibits the removal of and transport of various protected plant species.  | Should there be protected plant species, which are known to occur within the project site, these are required to be removed and a permit should be obtained from the nearest Forestry office (Ministry of Environment, Forestry and Tourism (MEFT)) prior to removing them.<br><br><b>Director of Forestry Division</b><br><br>Tel: +264 61 208 7320     |

| Legislation/Policy/ Guideline        | Relevant Provisions  | Implications for this project   |
|--------------------------------------|--|---|
| National Heritage Act No. 76 of 1969 | Calls for the protection and conservation of heritage resources and artefacts. | <p>Should any archaeological material, such as bones, old weapons/equipment etc. be found on the MCs site, work should stop immediately, and the National Heritage Council of Namibia must be informed as soon as possible. The Heritage Council will then decide to clear the area or decide to conserve the site or material.</p> <p>Contact Details at National Heritage Council of Namibia</p> <p><b>National Heritage Council of Namibia</b></p> <p>Tel: (061) 301 903</p> |

## 2.1 EMP Limitations

This EMP has been drafted with the acknowledgment of the following limitations:

- This EMP has been drafted based on the Environmental Assessment (EA) conducted for targeted prospecting and exploration activities of Base & Rare Metals (applied for), and Semi-Precious Stones on MCs 74744.
- The mitigation measures recommended in this EMP document are based on the risks/impacts identified in the ESA, based on the project description as provided by the Proponent, site investigation and public input. Should the scope of the proposed project change, the risks/impacts will have to be reassessed and mitigation measures provided accordingly.

### 3. EMP IMPLEMENTATION, ROLES AND RESPONSIBILITIES

The Proponent is ultimately responsible for the implementation of the EMP. However, the Proponent may delegate this responsibility at any time, as they deem necessary during the project phases. The roles and responsibilities of all delegates/parties involved in the effective implementation of this EMP are set out in Table 2 below:

**Table 2: The persons and institutions responsible for the Implementation of the Draft EMP**

| Role (Person and or Institution)  | Responsibilities   |
|---|--|
| <i>(The Proponent)</i>  | <ul style="list-style-type: none"> <li>-Managing the implementation of this EMP and updating and maintaining it when necessary.</li> <li>-Management and monitoring of individuals and/ or equipment on-site in terms of compliance with this EMP and issuing fines for contravening EMP provisions.</li> </ul>  |
| Mining Manager  | <p>This individual will be responsible to ensure that the mining activities of the project are completed on time. The Manager's duties and responsibilities will include:</p> <ul style="list-style-type: none"> <li>-Ensure that relevant commitments contained in the EMP Action Plans are adhered to.</li> <li>-Ensure relevant staff is trained in procedures entailed in their duties.</li> <li>-Maintain records of all relevant environmental documentation for the project.</li> <li>-Reviewing the EMP annually and amending the document when necessary.</li> <li>-Issuing fines to individuals who may be in breach of the EMP provision and if necessary, removing such individuals from the site.</li> <li>-Cooperate with all relevant interested and affected parties/stakeholders.</li> <li>-Development and management of schedules for daily activities</li> </ul> |
| Environmental Control Officer (ECO) or Safety, Health & Environmental (SHE) Officer | <p>The Proponent may assign the responsibility of ensuring EMP compliance throughout the project life cycle to a designated member of staff or external qualified and experienced person, referred to in this EMP as the Environmental Control Officer (ECO). The ECO will have the following responsibilities:</p> <ul style="list-style-type: none"> <li>-Management and facilitation of communication between the Proponent, PR and Interested and Affected Parties (I&amp;APs) regarding this EMP.</li> </ul>  |

| Role (Person and or Institution)   | Responsibilities   |
|--|--|
|  | <ul style="list-style-type: none"> <li>-Conducting site inspections of all areas with respect to the implementation of this EMP (monitor and audit the implementation of the EMP).</li> <li>-Advising the Proponent or Site Manager on the removal of person(s) and/or equipment not complying with the provisions of this EMP.</li> <li>-Making recommendations to the PR with respect to the issuing of fines for contraventions of the EMP.</li> <li>-Undertaking an annual review of the EMP and recommending additions and/or changes to this document.</li> </ul>  |
| Public Relations Officer (PRO)   | <p>The PRO will be responsible for the following tasks:</p> <ul style="list-style-type: none"> <li>-Liaising between the affected landowners, communities and the Proponent.</li> <li>-Ensure effective communication with stakeholders, local communities, traditional authorities, media (if necessary) and the public.</li> <li>-Organising and overseeing public relations activities, Managing public relations issues.</li> <li>-Preparing and submitting public relations reports, if required.</li> <li>-Collaborating with personnel and maintaining project-related open communication among personnel.</li> </ul> |
| Other responsibilities include<br>Archaeology: Chance Finds<br>Procedure (CFP) Implementation<br>Roles | <ul style="list-style-type: none"> <li>A. Operator: exercise due caution if archaeological remains are found</li> <li>B. Site Manager and ECO: secure site and advise management timeously</li> <li>C. Archaeologist: inspect, identify, advise management, and recover remains.</li> </ul>  |



## 4. ENVIRONMENTAL MANAGEMENT & MITIGATION MEASURES

### 4.1 Management of Key Potential Adverse Environmental Impacts

From the assessment conducted, the following key potential negative impacts have been identified as:

- Potential disturbance of grazing land,
- Physical land / soil disturbance
- Impact on local biodiversity (fauna and flora) and habitat disturbance and potential illegal wildlife hunting (poaching) in the area.
- Potential impact on water resources and soils particularly due to pollution,
- Air quality issue: potential dust generated from the project.
- Potential occupational health and safety risks
- Vehicular traffic safety and impact on services infrastructure such as local roads
- Vibrations and noise associated with drilling activities may be a nuisance to locals
- Environmental pollution (solid waste and wastewater)
- Archaeological and heritage resources impact
- Potential social nuisance and conflicts.

### 4.2 Aim of the Environmental Management Plan Actions

The aim of the management actions of the EMP is to avoid the above-listed potential negative impacts, where possible. Where impacts cannot be avoided, measures are provided to reduce the significance of these impacts.

Management actions recommended for the potential impacts rated in the ESA carried out for the prospecting and exploration activities were based on the following project stages (phases):

- Planning, Prospecting, and Mining (and site maintenance) phases (**Table 3**)
- Monitoring (Table 4)
- Decommissioning and Rehabilitation

The responsible person(s) should assess these actions in detail and acknowledge their commitment to the specific management actions detailed in the phases given under the following subsections.

### 4.3 Planning, Prospecting, and Mining Phase Management Action Plans (Mitigation Plan)

The management action plans recommended for this phase are presented in **Table 3** below.

**Table 3: Management and mitigation action plans for the planning and Mining phases**

| Aspect                          | Impact   | Management and Mitigation Measure(s)  | Key Performance Indicator (KPI)   | Implementation Responsibility | Resources   | Timeline              |
|---------------------------------|--|---|---|-------------------------------|---|-----------------------|
| <b>PLANNING PHASE</b>           |  |   |   |                               |   |                       |
| EMP implementation and training | Lack of EMP awareness and implications thereof | <p>-A Comprehensive Health and Safety Plan for the project activities should be compiled. This will include all the necessary health, safety, and environmental considerations applicable to respective works on sites.</p> <p>An EMP non-compliance penalty system should be implemented on-site.</p> <p>The Proponent should appoint an ECO to be responsible for managing the EMP implementation and monitoring.</p> | <p>-All required Plans and systems are compiled and in place.</p> <p>and Environmental Control Officer (ECO) is appointed</p>             | Proponent                     | EMP Implementation Plans and Systems                                    | Pre-Mining works      |
| Authorizations                  | Lack of Agreements, Permits/ Licenses          | <p>-All the required agreements and licenses or permits should be applied for and signed, respectively, before the commencement of work on the MCs or as required.</p> <p>-The permits, and agreements referred to herein include land access</p>   | -Applicable permits and licenses are to be obtained from relevant authorities and kept on site for record keeping and future inspections. | Proponent                     | <p>Proponent</p> <p>Respective authorities and services provider(s)</p> | Prior to Mining works |

| Aspect   | Impact  | Management and Mitigation Measure(s)   | Key Performance Indicator (KPI)   | Implementation Responsibility                                   | Resources                      | Timeline   |
|--|---|--|---|---|--------------------------------|--|
|  |   | and land use agreements, compensation agreements (if necessary), rehabilitation commitment agreements, and petroleum storage permits (if necessary).   | -Agreements/permits signed and obtained on time, <b>min. 2 months prior to the planned commencement date of works.</b>  |   |                                |  |
| Communication between the Proponent and other neighbouring land users and custodians | Lack of communication (proper liaison) between other land users and Proponent with regard to land use | -The Proponent may appoint a Public Relation Officer (PRO)/representative to liaise with the land users.<br><br>-A clear communication procedure/plan which should include a grievance mechanism.  | A PRO is appointed<br><br>-Ongoing Farmers' Engagement & Consultation throughout the project cycles, when and as required.<br><br>PRO contact details to be provided to the affected landowners | Proponent   | PRO<br><br>Complaint's logbook | PRO appointment (Prior to project activities) and their responsibilities throughout the project activities |
| Employment   | Creation of employment opportunities  | -Preference for employment of general and semi-skilled workers should be prioritized towards local residents<br>Employment of non-residents, especially should be justified,<br><br>-Equal opportunity should be provided for both men and | -Number of locals employed for mining activities  | Proponent in collaboration with the site Manager (if necessary) | Record of employees            | Pre-project activities and when necessary, throughout  |

| Aspect  | Impact   | Management and Mitigation Measure(s)  | Key Performance Indicator (KPI)  | Implementation Responsibility | Resources  | Timeline  |
|---|--|---|--|-------------------------------|--|---|
|   |  | women, when and where possible.   |  |                               |  |   |
| Specialized procurement of services             | Contractors and services                       | -The Proponent should use locally derived services where practically possible   | Number of hired contractors.   | Proponent<br><br>Site Manager | Record of hired or contracted companies or service providers       | Pre-project activities and when necessary, throughout |
| <b>PROSPECTING AND EXPLORATION/MINING PHASE</b> |  |   |  |                               |  |   |
| EMP implementation and training                 | Lack of EMP and awareness implications thereof | <p>-EMP training should be provided to all new workers on site.</p> <p>-All site personnel should be aware of necessary health, safety, and environmental considerations applicable to their respective work.</p> <p>-The implementation of this EMP should be monitored.</p> <p>The site should be inspected, and a compliance audit done throughout the project cycle.</p> <p>An EMP non-compliance penalty system should be implemented on-site.</p> | Compliance monitoring is conducted bi-annually and should be recorded. | ECO                           | <p>Bi-annual reports</p> <p>Records of EMP training conducted.</p> | Throughout the mining phase and as required           |

| Aspect   | Impact   | Management and Mitigation Measure(s)  | Key Performance Indicator (KPI)  | Implementation Responsibility       | Resources   | Timeline                         |
|--|--|---|--|-------------------------------------|---|----------------------------------|
| Communication between the Proponent and other neighbouring land users and custodians | Lack of communication (proper liaison) between farmers and Proponent with regard to land use | <ul style="list-style-type: none"> <li>-The PRO/project representative contact details must be shared with all affected parties prior to undertaking activities, for easy communication during mining activities.</li> <li>-The Proponent should compile a clear communication procedure/plan which should include a grievance and response mechanism.</li> </ul>   | <ul style="list-style-type: none"> <li>-PRO is part of the project personnel.</li> <li>-Ongoing Farmers'/ affected parties' Engagement &amp; Consultation throughout the project cycles, when and as required</li> <li>-Community/farmers' grievances addressed to their satisfaction</li> </ul> | PRO                                 | <ul style="list-style-type: none"> <li>Complaint's logbook</li> <li>PRO contact details are to be provided to the affected land users.</li> <li>Records of Farmers' consultation</li> <li>Land access agreement conditions</li> </ul> | Throughout the mining activities |
| Grazing land   | Loss of grazing areas  | <ul style="list-style-type: none"> <li>-Any unnecessary removal or destruction of grazing land, due to exploration activities should be avoided.</li> <li>-Vegetation found on the site, but not in the targeted exploration areas should not be removed but left to preserve biodiversity and grazing land.</li> <li>-Workers should refrain from driving off-road and creating unnecessary tracks that may</li> </ul> | <ul style="list-style-type: none"> <li>-Limited cleared sites</li> <li>-Less access tracks</li> <li>-No complaints from farmers regarding significant land/vegetation clearing</li> </ul>  | Proponent / Site Manager<br><br>ECO | Grievance logbook   | Throughout the phases            |

| Aspect              | Impact   | Management and Mitigation Measure(s)  | Key Performance Indicator (KPI)   | Implementation Responsibility        | Resources  | Timeline  |
|---------------------|--|---|---|--------------------------------------|--|---|
|                     |  | <p>contribute to soil erosion and loss of grazing land.</p> <p>-Environmental awareness on the importance of the preservation of grazing land for local livestock should be provided to the workers.</p>  |   |                                      |  |   |
| Water Resources Use | Over-abstraction (water demand and availability) | <p>-The Proponent should be water-use conscious and consider voluntary water use reduction by sticking to their proposed threshold volumes or less when possible.</p> <p>-The Proponent should aim to use water efficiently, recycle, and reuse where necessary and possible.</p> <p>-Water used to cool off operational equipment may be captured and used for the cleaning of project equipment, if possible.</p> <p>-Water conservation awareness and saving measures training should be provided to all the project workers to promote water conservation</p> | <p>Water supply agreements</p> <p>Proof/ recording/ quantification of water-saving efforts.</p> <p>Water supplier</p> <p>-Water permits</p> <p>-inspection of water storage tanks on site</p> | <p>Proponent</p> <p>Site Manager</p> | <p>Water supplier</p> <p>Water supplying agreements</p> <p>Proponent</p> | <p>Once off supply agreement</p> <p>Throughout the mining phase</p> |



| Aspect | Impact   | Management and Mitigation Measure(s)  | Key Performance Indicator (KPI)  | Implementation Responsibility | Resources  | Timeline                    |
|--------|--|---|--|-------------------------------|--|-----------------------------|
|        |  | <p>-An efficient water recycling system that decreases water usage at exploration sites</p> <p>-Diverting water filled with impurities away from water bodies to fend off contamination</p> <p>-A practical water treatment process for groundwater, process water, and any other form of water used in small-scale mining activities</p> <p>A water management system that runs during mining and long after the completion of all mining activities</p> |  |                               |  |                             |
| Soils  | Physical soil/land disturbance and loss of topsoil | <p>-Overburden should be handled efficiently during operations to avoid erosion when subjected to erosional processes.</p> <p>-Stockpiled topsoil and drill materials should be used to backfill the excavated and disturbed site areas/spots.</p> <p>-Soils that are not within the intended and targeted footprints of the site should be left undisturbed and soil</p>   | <p>No proliferation of informal vehicle tracks.</p> <p>No new erosion gullies.</p> | ECO                           | <p>Proponent</p> <p>All personnel</p> <p>Complaint's logbook</p> | Throughout the mining phase |

| Aspect                    | Impact                              | Management and Mitigation Measure(s)  | Key Performance Indicator (KPI)   | Implementation Responsibility | Resources   | Timeline                    |
|---------------------------|-------------------------------------|---|---|-------------------------------|---|-----------------------------|
|                           |                                     | <p>conservation implemented as far as possible.</p> <p>-Project vehicles and machinery should stick to access roads provided for the project operations, and avoid unnecessary creation of further tracks on site, resulting in soil compaction.</p> <p>-The project footprint area should not be cleared entirely, and the mining vehicles and equipment must have designated sites for parking/storage in order to avoid soil disturbance</p> <p>-Sites of operations must be rehabilitated after completion of works onsite.</p> |   |                               |   |                             |
| Soils and water resources | Soils and water resources pollution | <p>-Oil and wastewater spill control preventive measures should be in place on-site to manage soil contamination, preventing and minimizing the contamination from reaching water bodies.</p> <p>-All project employees should be sensitized to the impacts of soil pollution and advised to follow appropriate fuel</p>  | <p>No complaints of pollutants on the soils and eventually in the water due to mining activities</p> <p>No visible oil spills on the ground or pollution spots.</p> | ECO                           | <p>Complaint's logbook</p> <p>Non-permeable material to cover the ground surface at areas where hydrocarbons and potential pollutants are utilized.</p> | Throughout the mining phase |

| Aspect | Impact | Management and Mitigation Measure(s)   | Key Performance Indicator (KPI)                                      | Implementation Responsibility | Resources | Timeline |
|--------|--------|--|--|-------------------------------|-----------|----------|
|        |        | <p>delivery and handling procedures.</p> <p>-The Proponent should develop and prepare countermeasures to contain, clean up, and mitigate the effects of oil spills. This includes keeping spill response procedures and a well-stocked cache of easily accessible supplies.</p> <p>-Ensure employees receive basic Spill Prevention, Control, and Countermeasure (SPCC) training and mentor new workers as they get hired.</p> <p>-Project machines and equipment should be equipped with drip trays to contain possible oil spills when operated on-site.</p> <p>-Polluted soils must be removed immediately and put in a designated waste-type container for later disposal.</p> <p>-Drip trays must be readily available to ensure that accidental fuel spills along fuel storage facilities or fuel-</p> | <p>-Waste containers provided at mining work sites and campsites</p> |                               |           |          |

| Aspect       | Impact                  | Management and Mitigation Measure(s)   | Key Performance Indicator (KPI)   | Implementation Responsibility | Resources  | Timeline                    |
|--------------|-------------------------|--|---|-------------------------------|--|-----------------------------|
|              |                         | <p>consuming equipment are caught and cleaned up on time</p> <p>-Heavily polluted soil must be collected and transported away from the site to an approved and appropriately classified hazardous waste treatment facility.</p> <p>-Washing and servicing of equipment contaminated by hydrocarbons should take place at a dedicated area, where contaminants are prevented from contaminating soil or water resources.</p> <p>-Sewage and ablution wastewater should be treated according to the portable toilet manufacturer's instructions.</p> |   |                               |  |                             |
| Biodiversity | Loss of Fauna and Flora | <p><b>Fauna:</b></p> <p>-Poaching of wildlife on the farms and surrounding areas is strictly prohibited.</p> <p>-Project workers should refrain from killing or snaring</p>  | <p>No disturbance to unmarked areas.</p> <p>No complaints from locals regarding unauthorized vegetation removal or cutting down of trees.</p> | ECO                           | <p>Barricading tape (to indicate working areas)</p> <p>Complaint logbook</p> | Throughout the mining phase |

| Aspect | Impact | Management and Mitigation Measure(s)   | Key Performance Indicator (KPI)  | Implementation Responsibility | Resources | Timeline |
|--------|--------|--|--|-------------------------------|-----------|----------|
|        |        | <p>livestock that may be found on and around the site.</p> <p>-Access roads (even existing ones) should be utilized appropriately in a manner that disturbs minimal land areas as possible, to minimize faunal habitat destruction.</p> <p>-Any faunal breeding sites discovered on the site should not be disturbed.</p> <p>-Environmental awareness of the importance of faunal preservation should be provided to the workers and contractors.</p> <p><b>Flora:</b></p> <p>-The Proponent should avoid unnecessary removal of vegetation</p> <p>-Vegetation found on the site, but not in the targeted exploration areas should not be removed but left to preserve biodiversity on the site.</p> <p>-Movement of vehicles and machinery should be restricted to existing roads</p> | <p>No complaints of wildlife hunting by the project personnel.</p> <p>No intentional disturbance or destruction of site vegetation and faunal species</p> <p>Visible preservation of onsite vegetation</p> |                               |           |          |

| Aspect          | Impact                      | Management and Mitigation Measure(s)  | Key Performance Indicator (KPI)   | Implementation Responsibility | Resources           | Timeline                              |
|-----------------|-----------------------------|---|---|-------------------------------|---------------------|---------------------------------------|
|                 |                             | <p>and tracks to prevent unnecessary damage to vegetation.</p> <p>-Design access roads appropriately in a manner that disturbs as little vegetation as possible.</p> <p>-Vegetation clearing to be kept to a minimum. The vegetation of the site is largely low and open and therefore whole-sale vegetation clearing should only be applied where necessary and within the MCs 's footprint.</p> <p>-Vegetation found on the site, but not in the targeted areas should not be removed but left to preserve biodiversity on the site.</p> <p>-Environmental awareness of the importance of floral biodiversity preservation should be provided to the workers and contractors.</p> |   |                               |                     |                                       |
| Illegal hunting | Illegal hunting of wildlife | <p>-No wildlife hunting is permitted.</p> <p>-Site personnel should refrain from killing/poaching or</p>  | -Incident reports of illegal hunting of wildlife by the Project workers | ECO                           | Complaint's logbook | During site setup, and throughout the |



| Aspect   | Impact   | Management and Mitigation Measure(s)   | Key Performance Indicator (KPI)   | Implementation Responsibility          | Resources  | Timeline                    |
|----------|--|--|---|--|--|-----------------------------|
|          |  | <p>intentionally disturbing wildlife, or any faunal species found on site and around the MCs site.</p> <p>-The No Tolerance to Poaching Policy should be developed and applicable to all site personnel.</p>   | -Contact details of the Anti-poaching Police Unit provided and visible onsite   |  | <p>-Anti-poaching Police Unit</p> <p>-ECO</p>                  | exploration/mining phases   |
| Land Use | Conflict between land uses and exploration/mining activities | <p>-Mining activities should not in any way hinder the existing land uses within the MCs but rather promote co-existence throughout the project operations while respecting other land users.</p> <p>-The project workers and vehicles should be limited to the actual MCs active sites, and not unnecessarily wander or loiter around other parts of the site.</p> <p>-The Proponent should ensure that their activities comply with the conditions set by the competent, regulatory, and affected authorities such that the proposed small-scale mining activities do not severely</p> | <p>Land access and use permits/authorizations.</p> <p>Compliance with conditions set within operational permits by relevant and affected authorities.</p> <p>Little to no complaints of significant interference from the neighbouring land users</p> | <p>PRO</p> <p>Proponent</p> <p>ECO</p> | <p>Proponent</p> <p>Relevant authorities (MEFT, MME, etc.)</p> | Throughout the mining phase |

| Aspect              | Impact                             | Management and Mitigation Measure(s)   | Key Performance Indicator (KPI)  | Implementation Responsibility | Resources   | Timeline  |
|---------------------|------------------------------------|--|--|-------------------------------|---|---|
|                     |                                    | impact the different existing activities around the MCs.   |  |                               |   |   |
| Road use and safety | Increase in vehicular traffic flow | <p>-Vehicles should be driven only on existing access roads and the temporary access roads created on-site to facilitate operations; no new roads should be constructed, where possible.</p> <p>-The transportation of project materials, equipment, and machinery should be kept at a minimum, to reduce pressure on local roads.</p> <p>-Heavy truck loads should comply with the maximum allowed limit while transporting materials and equipment/machinery on the public and access roads.</p> <p>-Drivers of all project vehicles should be in possession of valid and appropriate driving licenses.</p> <p>Vehicle drivers should adhere to the road safety rules.</p> <p>-Drivers should drive slowly (30km/hour or less), and be</p> | <p>No complaints from members of the public regarding vehicular traffic issues related to the project activities.</p> <p>All personnel operating the project vehicles and machinery are appropriately licensed and in possession of valid driving licenses.</p> <p>Demarcated areas for parking, offloading, and loading zones are on site.</p> <p>If required, site access road permits are obtained, and requirements are fulfilled.</p> | Proponent<br><br>ECO          | <p>Number of project vehicles on site</p> <p>Names of drivers</p> <p>Frequency of water carting</p> | <p>Throughout the mining phase</p> <p>Site access permit (s) to be applied for and obtained prior to commencement of mining works</p> |

| Aspect                            | Impact                  | Management and Mitigation Measure(s)   | Key Performance Indicator (KPI)   | Implementation Responsibility | Resources                            | Timeline                                    |
|-----------------------------------|-------------------------|--|---|-------------------------------|--------------------------------------|---|
|                                   |                         | <p>on the lookout for livestock, wildlife, and pedestrians.</p> <p>-Project vehicles should be in a road-worthy condition and serviced regularly to avoid accidents because of mechanical faults of vehicles.</p>  | No creation of unnecessary tracks on site.                                  |                               |                                      |   |
| Local services and infrastructure | Overuse and maintenance | <p>-The heavy trucks transporting materials and services to the site should be scheduled to travel minimally and at efficiently scheduled times to avoid daily traveling to the site, unless in cases of emergencies.</p> <p>The heavy trucks transporting materials and services to the site should be scheduled to travel at least twice or thrice a week to avoid daily traveling to the site</p> <p>-The Proponent should consider frequent maintenance of local roads on the farms to ensure that the roads are in good condition for other road users.</p> | -Visible efforts of maintaining access and community roads by the Proponent | Proponent<br>Site Manager     | Road clearing machinery (bulldozers) | Throughout the Mining phase, when necessary |

| Aspect                         | Impact  | Management and Mitigation Measure(s)  | Key Performance Indicator (KPI)  | Implementation Responsibility                          | Resources   | Timeline   |
|--------------------------------|---|---|--|--|---|--|
| Occupational Health and safety | General health and safety associated with project activities in both phases | <p>-As part of their induction, project workers should be provided with awareness training on the risks of mishandling equipment and materials on-site, as well as health and safety risks associated with their respective jobs.</p> <p>-When working on-site, employees should be properly equipped with adequate personal protective equipment (PPE) such as coveralls, gloves, safety boots, earplugs, dust masks, safety glasses, etc.</p> <p>-Heavy vehicles, equipment, and fuel storage sites should be properly secured, and appropriate warning signage placed where visible.</p> <p>-Open pits no longer in use or to be used later after being excavated should be properly marked for visibility and capped/closed off.</p> <p>-Ensure that after completion of excavating, the open pits cuttings are backfilled with</p> | A comprehensive health and safety plan for all mining activities must be compiled. | <p>Proponent</p> <p>Exploration Manager</p> <p>ECO</p> | <p>Occupational Health and Safety Personnel</p> <p>Health and Safety Training</p> <p>First aid kits</p> <p>Trained worker to administer first aid</p> | Throughout the Mining phase training is offered as and when required |

| Aspect | Impact                   | Management and Mitigation Measure(s)   | Key Performance Indicator (KPI)                                | Implementation Responsibility | Resources   | Timeline                    |
|--------|--------------------------|--|--|-------------------------------|---|-----------------------------|
|        |                          | <p>soil, and the pits filled and levelled.</p> <p>-An emergency preparedness plan should be compiled, and all personnel appropriately trained.</p> <p>-Workers should not be allowed to consume intoxicants prior to and during working hours, or allowed on site when under the influence, as this may lead to mishandling of equipment, resulting in injuries and other health and safety risks.</p> <p>-The site is to be equipped with cautionary signs at any potential danger or risk area identified on site.</p> |  |                               |   |                             |
|        | Accidental fire outbreak | <p>-Portable fire extinguishers should be provided on-site.</p> <p>-No open fires to be created by project personnel on site.</p> <p>-Potential flammable areas and structures such as fuel storage tanks should be marked with clearly visible signage.</p>   | No wildfires must be recorded (due to the presence of workers) | Proponent<br><br>ECO          | Fire extinguishers (1 per vehicle) and 1 per working site | Throughout the Mining phase |

30

| Aspect | Impact | Management and Mitigation Measure(s)  | Key Performance Indicator (KPI) | Implementation Responsibility             | Resources                                   | Timeline |
|--------|--------|---|---------------------------------|---|---|----------|
|        |        | <p>within the MCs boundaries. The Proponent should keep a buffer of 50 meters on all the archaeological/cultural sites observed within the project site and broader area throughout their stay (duration of their presence) in the area.</p> <p>-A landscape approach of the site management must consider cultural and heritage features in the overall planning of exploration infrastructures within and beyond the license boundaries.</p> <p>-The Proponent and Contractors should adhere to the provisions of Section 55 of the National Heritage Act in the event significant heritage and cultural features are discovered while conducting exploration works.</p> <p>-Subject to the recommendations herein made and the implementation of the mitigation measures and adoption of the project</p> |                                 | <p>Superintended</p> <p>Archaeologist</p> | <p>Flag tapes</p> <p>GPS (site marking)</p> |          |

| Aspect | Impact | Management and Mitigation Measure(s)   | Key Performance Indicator (KPI) | Implementation Responsibility | Resources | Timeline |
|--------|--------|--|---------------------------------|-------------------------------|-----------|----------|
|        |        | <p>Archaeological Management Plan (AMP)/EMP should be complied with.</p> <p>-An archaeologist or Heritage specialist should be onsite to monitor all significant earth-moving activities that may be implemented as part of the proposed project activities.</p> <p>-During the removal of topsoil and subsoil at exploration sites, the sites should be monitored for subsurface archaeological materials by a qualified Archaeologist.</p> <p>-Show overall commitment and compliance by adopting a “minimalistic or zero damage approach”.</p> <p>-In addition to these recommendations above, there should be a controlled movement of the contractor, mining crews, equipment, setting up of camps and everyone else involved in the prospecting and exploration activities to limit the proliferation of informal pathways, gully erosion and disturbance to surface and</p> |                                 |                               |           |          |



| Aspect  | Impact                  | Management and Mitigation Measure(s)   | Key Performance Indicator (KPI)  | Implementation Responsibility | Resources  | Timeline                    |
|---|-------------------------|--|--|-------------------------------|--|-----------------------------|
|   |                         | sub-surface artifacts such as stone tools and other buried materials, etc.   |  |                               |  |                             |
| Littering and waste management (general waste and sanitation) | Environmental Pollution | <p>-Workers should be sensitized to dispose of waste in a responsible manner and not litter.</p> <p>-After each daily work, the Proponent should ensure that there is no waste left on the site.</p> <p>-All domestic and general project waste produced daily should be contained until such that time it will be transported to designated waste sites in nearby towns.</p> <p>-No waste may be buried or burned on site or anywhere else.</p> <p>-The mining site should be equipped with separate waste bins for hazardous and general/domestic waste.</p> <p>-Sewage waste should be stored as per the available sanitation system supplied on site and regularly</p> | <p>No visible litter around the project area</p> <p>Provision of sufficient waste storage containers</p> <p>Waste management awareness</p> | ECO                           | <p>Waste storage containers</p> <p>Waste disposal permits from municipalities</p> <p>Environmental, Health, and Safety Statements and Policy</p> | Throughout the mining phase |

| Aspect | Impact | Management and Mitigation Measure(s)   | Key Performance Indicator (KPI) | Implementation Responsibility | Resources | Timeline |
|--------|--------|--|---------------------------------|-------------------------------|-----------|----------|
|        |        | <p>disposed of at the nearest treatment facility</p> <p>-Oil spills should be taken care of by removing and treating soils affected by the spill.</p> <p>-A penalty system for irresponsible disposal of waste on site and anywhere in the area should be implemented.</p> <p>-Careful storage and handling of hydrocarbons on site is essential and, therefore should be enforced.</p> <p>-Potential contaminants such as hydrocarbons and wastewater should be contained on site and disposed of in accordance with municipal wastewater discharge standards so that they do not contaminate surrounding soils and eventually groundwater.</p> <p>-An emergency plan should be available for major/minor spills at the site during mining (with consideration of air, groundwater, soil, and surface water) and during the</p> |                                 |                               |           |          |

| Aspect      | Impact   | Management and Mitigation Measure(s)  | Key Performance Indicator (KPI)  | Implementation Responsibility | Resources   | Timeline                    |
|-------------|--|---|--|-------------------------------|---|-----------------------------|
|             |  | transportation of the product(s) to the sites.  |  |                               |   |                             |
|             | Wastewater generated by mining workers living on-site. | <ul style="list-style-type: none"> <li>-Provision of toilet facilities for workers (mobile/portable chemical toilet if possible).</li> <li>-Emptying of chemical toilets according to the manufacturer's specifications.</li> </ul>   | Adequate toilet and basic ablution facilities on site.   | Proponent<br><br>ECO          | Chemical toilets<br><br>Sewage removal operator<br><br>waste treatment agents/chemicals | Throughout the mining phase |
| Air Quality | Dust generation  | <ul style="list-style-type: none"> <li>-Mining vehicles should not drive at a speed of more than 30 km/h, to avoid dust generation around the area.</li> <li>-Dust control measures may be considered to suppress dust, in the event that there are local complaints of high levels of dust generation.</li> <li>-Dust masks, eye protective glasses, and other respiratory personal protective equipment (PPE) such as face masks should be provided to the workers on site drilling areas, where they are exposed to dust.</li> </ul> | No complaints from the public about vehicle emissions and dust generation.<br><br>Visible efforts to curb dust | ECO                           | Complaint's logbook<br><br>Dust suppressant (Water)                                     | Throughout the Mining phase |

| Aspect | Impact   | Management and Mitigation Measure(s)  | Key Performance Indicator (KPI)  | Implementation Responsibility | Resources  | Timeline                    |
|--------|----------|---|--|-------------------------------|--|-----------------------------|
|        |          | -Excavating equipment should be regularly maintained to ensure drilling and excavation efficiency and so to reduce dust generation and harmful gaseous emissions.   |  |                               |  |                             |
| Noise  | Nuisance | <p>-Noise from project vehicles and equipment on the working sites of the MCs should be at acceptable levels.</p> <p>-Mining hours should be restricted to the times agreed upon in writing between the Proponent and land owners, in order to avoid noise pollution and vibrations generated by exploration equipment before or after hours, as agreed upon.</p> <p>-When operating the Ecavator machinery onsite, workers should be equipped with personal protective equipment (PPE) such as earplugs to reduce exposure to noise.</p> <p>-All drilling/excavation activity and noise-producing activity on site must be scheduled</p> | Complaints from farm owners and neighbouring land users about excessive noise. | ECO                           | <p>Complaint's logbook</p> <p>Noise protective equipment for workers</p> | Throughout the mining phase |

| Aspect          | Impact                                  | Management and Mitigation Measure(s)   | Key Performance Indicator (KPI)  | Implementation Responsibility | Resources  | Timeline                    |
|-----------------|---|--|--|-------------------------------|--|-----------------------------|
|                 |   | and conducted with consideration for the tranquillity of any nearby residents.   |  |                               |  |                             |
| Social nuisance | Local properties disturbance and values | <p>-The Proponent should inform their workers of the importance of respecting the farmers' properties by not trespassing or vandalizing houses and fences, or snaring and killing livestock and wildlife.</p> <p>-Any workers or site employees found guilty of intruding on 'private property should face disciplinary or be dealt with as per their employer' (Proponent)'s code of employment conduct</p> <p>-The project workers should be advised to respect the community and local private property, values, and norms.</p> <p>-No worker should be allowed to wander in private yards or fences without permission.</p> <p>-Workers are not allowed to kill or in any way disturb local livestock and wildlife on farms.</p> | No complaints from farmers about property theft, disturbance, or intrusion | ECO                           | <p>Grievance logbook</p> <p>Land access agreement conditions</p> | Throughout the mining phase |

| Aspect  | Impact                         | Management and Mitigation Measure(s)  | Key Performance Indicator (KPI)   | Implementation Responsibility | Resources   | Timeline  |
|---|--------------------------------|---|---|-------------------------------|---|---|
|   |                                | -No worker should, without permission, cut down or damage trees belonging to landowners   |   |                               |   |   |
| <b>PROGRESSIVE REHABILITATION AND DECOMMISSIONING PHASE</b> |                                |   |   |                               |   |   |
| Rehabilitation  | Disturbance and damage to land | <p>-All drilled boreholes and excavated pits related to the project activities should be capped and backfilled, respectively.</p> <p>-All waste generated and stored on-site during mining activities should be disposed of at the respective nearest solid waste management sites.</p> <p>-The stockpiled topsoil should be leveled soon after the completion of works at the sites.</p> <p>-Any temporary setup on site should be dismantled, and the area rehabilitated as far as practicable, to its original state.</p> <p>-Mined areas on worksites should be progressively rehabilitated by d backfilling.</p> | <p>Capped boreholes and backfilled pits</p> <p>No sign of waste or littering must be seen on site and around site areas.</p> <p>Carrying away waste, and removal of vehicles and equipment from the site</p> <p>No stockpiled topsoil (topsoil is leveled after completion of each work)</p> <p>The campsite was dismantled and</p> | Proponent                     | <p>Excavators and other backfilling/demolishing machinery</p> <p>Record of pits excavated, and boreholes drilled (if any)</p> <p>Waste containers on sites</p> <p>Photo records of backfilled sites</p> <p>Records of finances set aside for decommissioning activities</p> | Progressive rehabilitation is done throughout the mining phase and complete decommission and rehabilitation is done after completion of mining works. |

| Aspect | Impact | Management and Mitigation Measure(s)   | Key Performance Indicator (KPI)   | Implementation Responsibility | Resources | Timeline |
|--------|--------|--|---|-------------------------------|-----------|----------|
|        |        | -Provision of both financial and technical resources for progressive rehabilitation. | materials were taken away from the site.<br><br>Visible signs of stockpiled topsoil |                               |           |          |

#### 4.4 Monitoring Action Plans (Monitoring Plan)

To support and ensure that the proposed mitigation measures are achieving the desired results, a monitoring plan must be implemented. The monitoring action plan recommended for proposed exploration works is presented in Table 4 below.

Table 4: Monitoring Action Plan

| Environmental Feature    | Impact  | Monitoring Actions   | Implementation responsibility             | Frequent | Threshold  | Action if the threshold is exceeded   |
|--------------------------|---|--|---|----------|--|---|
| Archaeology and Heritage | Presence or unearthing of archaeological or cultural heritage resources | -To prevent the destruction of artifacts and sites, the preservation of all artifacts and sites that are discovered within the site boundary or around the project site area should be effectively done.<br><br>-Inspect records of findings.        | ECO<br><br>Archaeologist                  | Daily    | Unearthing archaeological or cultural heritage resources       | Cease all activities on site and wait for NHC to inspect the site and give further instructions/actions |
| Soils                    | Loss of topsoil   | -All measures should be considered to prevent the loss of topsoil  | ECO and Site Manager                      | weekly   | Proliferation of new vehicle tracks                            | Rehabilitation of affected areas  |
| Monitoring               | EMP non-compliance  | -The ECO or the Proponent/Contractor should monitor the implementation of this EMP to ensure compliance.<br><br>The ECO(s) should inspect the site throughout the exploration period and after completion.   | ECO                                       | Daily    | Increase in health, safety, and environmental damage incidence | Daily safety talks, Remedy the consequences   |
| Biodiversity             | Loss of biodiversity  | -Comply with any marked no-go areas and avoid areas sensitive to any type of disturbance.<br><br>Clear only footprint areas to maintain as much of the remaining natural vegetation on site and to prevent loss of habitat (if so, advised by MEFT). | ECO<br><br>Workers involved in this phase | Weekly   | Vegetation clearance outside of marked areas.                  | Rehabilitation of affected areas to the satisfaction of the ECO   |



| Environmental Feature | Impact                           | Monitoring Actions  | Implementation responsibility                    | Frequent     | Threshold                  | Action if the threshold is exceeded |
|-----------------------|----------------------------------|---|--|--------------|----------------------------|-------------------------------------|
| Health and Safety     | Health and safety of the workers | <p>-Workers should be trained on how to handle materials and equipment on site (if they do not already know how to) to avoid injuries.</p> <p>-Mining equipment and materials transported to the site should be securely fastened to the vehicles (trucks and cars). This is to ensure that the materials and equipment do not fall off the vehicles and cause injuries to anyone while transporting them.</p> <p>- All personnel are to be provided with appropriate personal protective equipment (PPE), always during exploration hours on site to prevent serious injuries or loss of life.</p> <p>-Workers should not be allowed to consume intoxicants prior to and during working hours, as this may lead to mishandling of equipment, which may result in injuries and other health and safety risks.</p> | <p>ECO</p> <p>Workers involved in this phase</p> | Daily/Weekly | Health and safety incident | Remedy the consequences             |

| Environmental Feature               | Impact   | Monitoring Actions   | Implementation responsibility                      | Frequent | Threshold  | Action if the threshold exceeded   |
|-------------------------------------|--|--|--|----------|--|--|
| Neighbouring land users at the site | Disturbance                                    | The mining works schedule should be limited to normal working hours, between 08h00 and 17h00, or to the times agreed upon between the proponent and the land owner. This is to ensure that generated noise does not become nuisance to the neighbours.   | ECO<br><br>Site Manager                            | Weekly   | A logged complaint about excessive noise   | Revision of site activities  |
| Waste                               | Environmental Pollution                        | -The site should be always kept tidy.<br>All domestic and general construction waste produced daily should be cleaned and contained daily to prevent environmental pollution.<br><br>-Separate waste containers (bins) for hazardous and domestic/general waste must be provided on-site to avoid mixing of waste. | ECO<br><br>All workers are involved in this phase. | Daily    | Visible litter around the project site<br>A logged complaint   | Clean up the affected areas and ensure mining workers utilize the waste containers provided. |
| Transport                           | Transportation of workers to and from the site | -Project workers must be transported in suitable passenger vehicles to and from the site to ensure workers' safety.<br><br>-No off-road driving  | ECO  | Daily    | A logged complaint about the bad form of transport affecting occupational safety and health of workers |  |

| Environmental Feature    | Impact                          | Monitoring Actions  | Implementation responsibility | Frequent | Threshold  | Action if the threshold is exceeded  |
|--------------------------|---------------------------------|---|-------------------------------|----------|--|--|
| Vehicular traffic safety | Increase in local traffic flow. | <p>-All drivers of the project vehicles should be in possession of valid and appropriate driving licenses to operate such vehicles.</p> <p>-Project vehicles must be in a road-worthy condition and serviced regularly to avoid accidents because of mechanical faults of vehicles.</p> <p>-Vehicle drivers should not be allowed to operate vehicles while under the influence of alcohol.</p> <p>-No heavy trucks or project-related vehicles should be parked in biologically sensitive areas.</p> | ECO                           | Weekly   | A logged complaint about traffic increase or damage to roads | Find alternative access roads for the team. Rehabilitation of affected roads |

## 5. Decommissioning and Rehabilitation

Successful rehabilitation requires careful consideration of the local ecological context, in combination with the rehabilitation goals. The most important steps in undertaking a successful rehabilitation are planning and environmental awareness (environmental education) on the importance of progressive rehabilitation (or post-activity rehabilitation,) and its importance to the environment. Furthermore, successful implementation of the planned rehabilitation will depend on a few factors - the rehabilitation program, characteristics of the site, nature of the disturbance, rehabilitation methods, as well as resource availability.

### Site-Specific Rehabilitation Plan

To ensure that they do their best to rehabilitate the disturbed areas, the Proponent needs to:

- Utilize stockpiled subsoil and topsoil to backfill the excavated pits/trenches.
- Make financial provisions that will be used for the post-mining rehabilitation program.
- Backfill all pits and trenches.
- Level topsoil that was stockpiled for mining purposes.
- Remove project vehicles and equipment from the site and take them to the designated parking facility off-site.
- All project support structures such as ablution facilities (toilet and washroom system), and storage containers/tanks shall be demolished, and the waste taken to designated waste sites. The site areas on which these structures were set up will be rehabilitated to a pre-mining state.
- All accumulated waste (hazardous, solid, and general) up until the cessation of mining activities must be removed site and transported to designated off-site waste management facilities.
- Re-vegetation of areas with species consistent with surrounding vegetation

**APPENDIX 1: CHANCE FINDS PROCEDURE (AFTER KINAHAN, 2020)**

Areas of proposed development activity are subject to heritage survey and assessment at the planning stage. These surveys are based on surface indications alone, and it is therefore possible that sites or items of heritage significance will be found during development work. The procedure set out here covers the reporting and management of such finds.

**Scope:** The “*chance finds*” procedure covers the actions to be taken from the discovery of a heritage site or item to its investigation and assessment by a trained archaeologist or other appropriately qualified person.

**Compliance:** The “chance finds” procedure is intended to ensure compliance with relevant provisions of the National Heritage Act (27 of 2004), especially Section 55 (4): “*a person who discovers any archaeological .... Object .....must as soon as practicable report the discovery to the Council*”. The procedure of reporting set out below must be observed so that heritage remains reported to the NHC are correctly identified in the field.

Manager/Supervisor must report the finding to the following competent authorities:

- National Heritage Council of Namibia (061 244 375 / Technical Office +264 61 301 903)
- National Museum (061 276800),
- National Forensic Laboratory (061 240461).

Archaeological material must NOT be touched. Tempering with the materials is an offence under the heritage act and punishable upon conviction by the law.

**Responsibility:**

|                        |  |
|------------------------|--|
| <b>Operator:</b>       | To exercise due caution if archaeological remains are found  |
| <b>Foreman:</b>        | To secure site and advise management timeously               |
| <b>Superintendent:</b> | To determine safe working boundary and request inspection    |
| <b>Archaeologist:</b>  | To inspect, identify, advice management, and recover remains |

**Procedure:**

Action by person identifying archaeological or heritage material:

- a) If operating machinery or equipment stop work
- b) Identify the site with flag tape
- c) Determine GPS position if possible
- d) Report findings to foreman

Action by foreman

- a) Report findings, site location and actions taken to superintendent
- b) Cease any works in immediate vicinity

Action by superintendent

- a) Visit site and determine whether work can proceed without damage to findings
- b) Determine and mark exclusion boundary
- c) Site location and details to be added to project GIS for field confirmation by archaeologist

Action by Archaeologist

- a) Inspect site and confirm addition to project GIS
- b) Advise NHC and request written permission to remove findings from work area
- c) Recovery, packaging and labelling of findings for transfer to National Museum

In the event of discovering human remains

- a) Actions as above
- b) Field inspection by archaeologist to confirm that remains are human
- c) Advise and liaise with NHC and Police
- d) Recovery of remains and removal to National Museum or National Forensic Laboratory, as directed.