

ANNEXURES D: PROOF OF CONSULTATION (MINUTES, ATTENDANCE REGISTER, NEWSPAPER ADVERTS, WHATSAPP GROUP MEMBERS)

20 November 2025

PUBLIC CONSULTATION MEETING MINUTES:

PROJECT: Environmental Scoping Assessment (ESA) for Proposed Exploration Activities on Exclusive Prospecting License (EPL) No. 9825 located of in the Otjozondjupa region, Namibia.

Date: 24 October 2025, Friday

Time: 11:00 – 11:27

Venue: Peace Garden, Grootfontein.

Five people attended the public consultation meeting, including two Environmental Consultants (Mr. Mandume Leonard and Ms. Vistolina Augustus) and one Archaeologist (Ms. Loide Shipingana) from Excel Dynamic Solutions (Pty) Ltd (EDS).

Supplementary farm-to-farm visits were also made to engage with absent farmers. Additionally, telephone communications were used to further interact with stakeholders who were unable to attend in person.

These minutes encompass feedback and discussions gathered from both the Peace Garden meeting and subsequent farm visits, as well as insights shared through phone conversations.

Please refer to the attached attendance register for a complete list of attendees.

1. INTRODUCTION AND WELCOMING REMARKS

The Environmental Consultant (Mr. Mandume) began the meeting by introducing the team and explaining the purpose of the consultation, which was to engage Interested and Affected Parties (I&APs) about the proposed prospecting and exploration activities within **EPL 9825**.

An attendance register was then circulated among the attendees, enabling them to register their names and contact details, which would be used to maintain communication and provide updates on the Environmental Impact Assessment (EIA) process.

2. MEETING AGENDA AND PRESENTATION

The agenda of the meeting included the following main points:

2.1 Brief Description of the Project

Mr. Mandume provided the attendees with an overview of the ESA process, citing relevant legislations such as the Environmental Management Act and its 2012 EIA Regulations on Public Consultation. He then explained the significance of obtaining an Environmental Clearance Certificate (ECC) for the proposed project, emphasizing the attendee's crucial role in contributing to the ESA process by offering their insights and feedback regarding the potential environmental, social, and economic impacts of the proposed project.

2.2 Presentation of Potential Project Impacts

To ensure transparency and that the attendees understand both sides of the proposed project activities, the Environmental Consultant also presented the potential pre-identified potential positive & negative environmental and social impacts.

2.3 Public Open Discussion (Interactive Session)

Mr. Mandume allowed the meeting attendees to raise their concerns, issues, and/or comments on the proposed project activities. The concerns/issues and comments recorded are presented in Table 1 below.

Table 1: Comments and issues raised during the public consultation meeting

Comment/ issue No.	Commenter name & issue / comment / question	Response and name of responder:
1.	What is the required minimum expenditure by prospectors in the local area?	Mr. Mandume Leonard (ML): Most of their community-related responsibilities, such as investing in local development or providing benefits, usually kick in once a project moves to the mining stage and generates revenue.
2.	Could you please provide the name of the consulting firm responsible for facilitating the public consultation process?	ML: The consultancy conducting the public consultation is Excel Dynamic Solutions.
3.	Who is the applicant? Does the applicant already hold other EPLs?	ML: The applicant's name is Namasiku Bainga, and they have submitted multiple EPL applications in addition to this one.
4.	Will it be the prospectors that will be responsible for conducting the archaeological assessment?	ML: Our team will handle the archaeological survey, documenting coordinates and submitting them to the National Heritage Council. The Council will identify these sites, and prospectors will be provided with a document indicating grave locations once the Environmental Clearance Certificate has been issued.
5.	Are there going to be any specialist studies?	ML: Currently, the only specialist study that is required for this project is an archaeological assessment, as mandated by the Ministry of Environment, Forestry and Tourism and the National Heritage Council.

Comment/ issue No.	Commenter name & issue / comment / question	Response and name of responder:
6.	So the proponent does not have the right to conduct the mining activities yet?	ML: It is important to note that the Proponent has not yet been granted any rights to conduct mining activities. They have applied for an Exclusive Prospecting License (EPL), but this permit will not be issued by the Ministry of Industry, Mines and Energy (MIME) until the Ministry of Environment, Forestry, and Tourism (MEFT) has issued an Environmental Clearance Certificate (ECC). Only when the ECC has been granted, indicating that the project has been deemed environmentally acceptable, will the MIME consider issuing the EPL.
7.	What is the expected timeline for the proposed exploration activities?	ML: The process of obtaining an Environmental Clearance Certificate (ECC) typically takes approximately six months or more. Once the ECC is issued, the Proponent can begin exploration activities for a period of up to three years.
8.	What are the next steps?	ML: It will be to do the assessment process, which involves surveying and studying the flora, fauna, and cultural sites within the area. This will help them identify any potential environmental or cultural impacts associated with the exploration activities, and determine any necessary mitigation measures.
9.	What happens during the first phase of prospecting?	ML: In the first phase, the team conducts geological mapping to identify potential mineral deposits. They may utilize advanced technologies like

Comment/ issue No.	Commenter name & issue / comment / question	Response and name of responder:
		drones to gather data. By analyzing this data, they pinpoint target areas with higher mineralization prospects, guiding further exploration efforts.
10.	One of the primary concerns surrounding this project is the potential impact on the safety of farm residents. In particular, we are concerned about the uncontrolled movement of people, machinery, and blasting activities within the farm area. Could you please provide further details on the proposed safety measures that will be implemented to mitigate these risks?	ML: Any arrangements for establishing a camping site on the farm would require an agreement between the farm owners and the proponent. In order to ensure safety control, it is recommended that once the proponent receives the Environmental Clearance Certificate, they should engage in discussions with the landowners to develop an access agreement. The access agreement will outline the procedures for managing the movement of personnel, machinery, and blasting activities within the farm area, thereby mitigating potential risks to safety.

FINAL REMARKS AND CONCLUSION OF THE MEETING

Mr. Mandume thanked the attendees for their crucial input through comments and raising their concerns. He indicated to the attendees that all their comments, concerns, and inputs had been noted down for consideration and addressing in the Environmental Scoping Assessment (ESA) Report as well as incorporating their recommendations into the draft EMP.

Furthermore, Mr. Mandume informed the attendees that the draft meeting minutes, Environmental Assessment Report, and Environmental Management Plan (EMP) will be shared with them for review and further comments. These documents will be made available through emails provided on the attendance register.

Once the review of the draft ESA Report and EMP is done, the documents will be finalized and submitted to the Environmental Commissioner at the Department of Environmental Affairs and Forestry (DEAF) for evaluation and consideration of an ECC.

The meeting adjourned at 11h27.



Outlook

Request for Contact Details of Farmers Affected by Exclusive Prospecting License

From vaugustus@edsnamibia.com <vaugustus@edsnamibia.com>

Date Tue 23 Sep 2025 09:24

To Jafet.Shiikwa@mlr.gov.na <Jafet.Shiikwa@mlr.gov.na>

Cc Mandume Leonard <mleonard@edsnamibia.com>

 1 attachment (125 KB)

Farms affected by the EPL.pdf;

Dear Jafet,

As we previously discussed, I am an Environmental Assessment practitioner from Excel Dynamic Solutions, a consultancy firm that specializes in assessing the environmental impacts of Exclusive Prospecting Licenses (EPLs), I am reaching out to request the contact details of the farmers listed in the attached document.

The farmers listed in the attached document own land in the Otjozondjupa region that falls within the area affected by the EPL, and it is crucial that we engage with them to ensure their input in the assessment process.

I have already established contact with some of the farmers through their representative union.

However, I am still missing the contact details of several farmers whose farms fall within the EPL area.

I greatly appreciate your assistance in this matter. Please do not hesitate to reach out if you have any questions or concerns.

Kind regards,





Outlook

Fw: Stakeholders identification for the proposed prospecting and exploration activities on EPL No. 9825 located northwest of Grootfontein in the Otjozondjupa region.

From vaugustus@ednamibia.com <vaugustus@ednamibia.com>

Date Mon 13 Oct 2025 17:28

To vanri@iway.na <vanri@iway.na>

Dear Esteemed Interested & Affected Party,

Following our telephonic conversation last week, below is additional information on the proposed EPL Project, including the date and venue for the stakeholders meeting.

Kind regards,



From: vaugustus@ednamibia.com <vaugustus@ednamibia.com>

Sent: Monday, October 13, 2025 14:59

To: 'Stoman EC' <stoman@afol.com.na>

Cc: public@ednamibia.com <public@ednamibia.com>; 'Mandume Leonard' <mleonard@ednamibia.com>

Subject: Re: Stakeholders identification for the proposed prospecting and exploration activities on EPL No. 9825 located northwest of Grootfontein in the Otjozondjupa region.

Dear Valued Stakeholder,

Please note that the Public Consultation meeting is scheduled as follows:

Date: 24th October 2025

Time: 11h00

Venue: Peace Garden Lodge, Grootfontein

The EPL covers multiple farms, including: Uitsab No.654, Irvington No.744, Toggenurg No.1255, Toggenburg West No.741, Olifantsfontein No.9, Nosib Block III No.655

We would like to remind landowners that the EPL application is still in the process of obtaining an Environmental Clearance Certificate and we strongly encourage landowners to attend this meetings which provides an open forum to share their concerns, ask questions, and understand the proposed project in detail.

Following the public consultation meetings, the Excel Dynamic Solutions (Pty) Ltd consultant teams will require permission to access the farms for the Environmental and Heritage Assessment. This assessment is an important part of the EPL application process, and will provide additional information about the potential impact of the proposed project on the local environment and heritage.

We are looking forward to seeing you all at the meeting.

Kind regards,



From: vaugustus@edynamia.com <vaugustus@edynamia.com>

Sent: Friday, September 12, 2025 09:17

To: 'Stoman EC' <stoman@afol.com.na>

Cc: public@edynamia.com <public@edynamia.com>; 'Mandume Leonard' <mleonard@edynamia.com>

Subject: Stakeholders identification for the proposed prospecting and exploration activities on EPL No. 9825 located northwest of Grootfontein in the Otjozondjupa region.

Dear Esteemed Interested & Affected Party,

Namasiku Bainga (The Proponent) proposes to undertake prospecting and exploration activities on **Exclusive Prospecting License (EPL) No. 9825 located northwest of Grootfontein, Otjozondjupa Region.**

Mineral prospecting and exploration is one of the listed activities that cannot be undertaken without an Environmental Clearance Certificate (ECC) as per the 2012 Environmental Impact Assessment (EIA) Regulations of the Environmental Management Act No. 7 of 2007.

As part of the project's environmental assessment process, **SS Consultants** has subcontracted **Excel Dynamic Solutions (Pty) Ltd**, an independent environmental consulting firm, to conduct the required Environmental Scoping Assessment (ESA) process and apply for the ECC.

Furthermore, Sections 21 to 24 of the EIA Regulations require that Public Consultation is undertaken as one of the crucial components of the Environmental Assessment, which involves the pre-identification of potential Interested & Affected Parties (I&APs) or Stakeholders and ongoing registration of new I&APs and subsequent consultation. You have therefore been identified as a potential I&AP for this proposed activity, and the reason you are receiving this communication.

Please find the attached the Background Information Document (BID) and land use map for the proposed prospecting and exploration activities.

The EPL covers multiple farms, including: Uitsab No.654, Irvington No.744, Toggenurg No.1255, Toggenburg West No.741, Olifantsfontein No.9, Nosib Block III No.655

We would greatly appreciate if the landowners could kindly provide us with their names, farm names, and contact details so that we can register them as Interested and Affected Parties (I&APs).

We are currently working to finalize the date for the stakeholders engagement meeting and will provide further details once this information is available.

Kind regards,





Outlook

Re: Stakeholders identification for the proposed prospecting and exploration activities on EPL No. 9825 located northwest of Grootfontein in the Otjozondjupa region.

From vaugustus@ednamibia.com <vaugustus@ednamibia.com>

Date Mon 13 Oct 2025 15:00

To 'Stoman EC' <stoman@afol.com.na>

Cc public@ednamibia.com <public@ednamibia.com>; 'Mandume Leonard' <mleonard@ednamibia.com>

Bcc vanria@iway.na <vanria@iway.na>

Dear Valued Stakeholder,

Please note that the Public Consultation meeting is scheduled as follows:

Date: 24th October 2025

Time: 11h00

Venue: Peace Garden Lodge, Grootfontein

The EPL covers multiple farms, including: Uitsab No.654, Irvington No.744, Toggenurg No.1255, Toggenburg West No.741, Olifantsfontein No.9, Nosib Block III No.655

We would like to remind landowners that the EPL application is still in the process of obtaining an Environmental Clearance Certificate and we strongly encourage landowners to attend this meetings which provides an open forum to share their concerns, ask questions, and understand the proposed project in detail.

Following the public consultation meetings, the Excel Dynamic Solutions (Pty) Ltd consultant teams will require permission to access the farms for the Environmental and Heritage Assessment. This assessment is an important part of the EPL application process, and will provide additional information about the potential impact of the proposed project on the local environment and heritage.

We are looking forward to seeing you all at the meeting.

Kind regards,



From: vaugustus@ednamibia.com <vaugustus@ednamibia.com>

Sent: Friday, September 12, 2025 09:17

To: 'Stoman EC' <stoman@afol.com.na>

Cc: public@ednamibia.com <public@ednamibia.com>; 'Mandume Leonard' <mleonard@ednamibia.com>

Subject: Stakeholders identification for the proposed prospecting and exploration activities on EPL No. 9825 located northwest of Grootfontein in the Otjozondjupa region.

Dear Esteemed Interested & Affected Party,

Namasiku Bainga (The Proponent) proposes to undertake prospecting and exploration activities on **Exclusive Prospecting License (EPL) No. 9825 located northwest of Grootfontein, Otjozondjupa Region.**

Mineral prospecting and exploration is one of the listed activities that cannot be undertaken without an Environmental Clearance Certificate (ECC) as per the 2012 Environmental Impact Assessment (EIA) Regulations of the Environmental Management Act No. 7 of 2007.

As part of the project's environmental assessment process, **SS Consultants has subcontracted Excel Dynamic Solutions (Pty) Ltd**, an independent environmental consulting firm, to conduct the required Environmental Scoping Assessment (ESA) process and apply for the ECC.

Furthermore, Sections 21 to 24 of the EIA Regulations require that Public Consultation is undertaken as one of the crucial components of the Environmental Assessment, which involves the pre-identification of potential Interested & Affected Parties (I&APs) or Stakeholders and ongoing registration of new I&APs and subsequent consultation. You have therefore been identified as a potential I&AP for this proposed activity, and the reason you are receiving this communication.

Please find the attached the Background Information Document (BID) and land use map for the proposed prospecting and exploration activities.

The EPL covers multiple farms, including: Uitsab No.654, Irvington No.744, Toggenurg No.1255, Toggenburg West No.741, Olifantsfontein No.9, Nosib Block III No.655

We would greatly appreciate if the landowners could kindly provide us with their names, farm names, and contact details so that we can register them as Interested and Affected Parties (I&APs).

We are currently working to finalize the date for the stakeholders engagement meeting and will provide further details once this information is available.

Kind regards,





Outlook

Stakeholders identification for the proposed prospecting and exploration activities on EPL No. 9825 located northwest of Grootfontein in the Otjozondjupa region.

From vaugustus@ednamibia.com <vaugustus@ednamibia.com>

Date Fri 12 Sep 2025 09:17

To 'Stoman EC' <stoman@afol.com.na>

Cc public@ednamibia.com <public@ednamibia.com>; 'Mandume Leonard' <mleonard@ednamibia.com>

 2 attachments (3 MB)

Background Information Document BID_for EPL_9825.pdf; EPL 9825 Land Use Map.jpeg;

Dear Esteemed Interested & Affected Party,

Namasiku Bainga (The Proponent) proposes to undertake prospecting and exploration activities on **Exclusive Prospecting License (EPL) No. 9825 located northwest of Grootfontein, Otjozondjupa Region.**

Mineral prospecting and exploration is one of the listed activities that cannot be undertaken without an Environmental Clearance Certificate (ECC) as per the 2012 Environmental Impact Assessment (EIA) Regulations of the Environmental Management Act No. 7 of 2007.

As part of the project's environmental assessment process, **SS Consultants has subcontracted Excel Dynamic Solutions (Pty) Ltd**, an independent environmental consulting firm, to conduct the required Environmental Scoping Assessment (ESA) process and apply for the ECC.

Furthermore, Sections 21 to 24 of the EIA Regulations require that Public Consultation is undertaken as one of the crucial components of the Environmental Assessment, which involves the pre-identification of potential Interested & Affected Parties (I&APs) or Stakeholders and ongoing registration of new I&APs and subsequent consultation. You have therefore been identified as a potential I&AP for this proposed activity, and the reason you are receiving this communication.

Please find the attached the Background Information Document (BID) and land use map for the proposed prospecting and exploration activities.

The EPL covers multiple farms, including: Uitsab No.654, Irvington No.744, Toggenurg No.1255, Toggenburg West No.741, Olifantsfontein No.9, Nosib Block III No.655

We would greatly appreciate if the landowners could kindly provide us with their names, farm names, and contact details so that we can register them as Interested and Affected Parties (I&APs).

We are currently working to finalize the date for the stakeholders engagement meeting and will provide further details once this information is available.

Kind regards,





One on one consultations with the Farm owners.

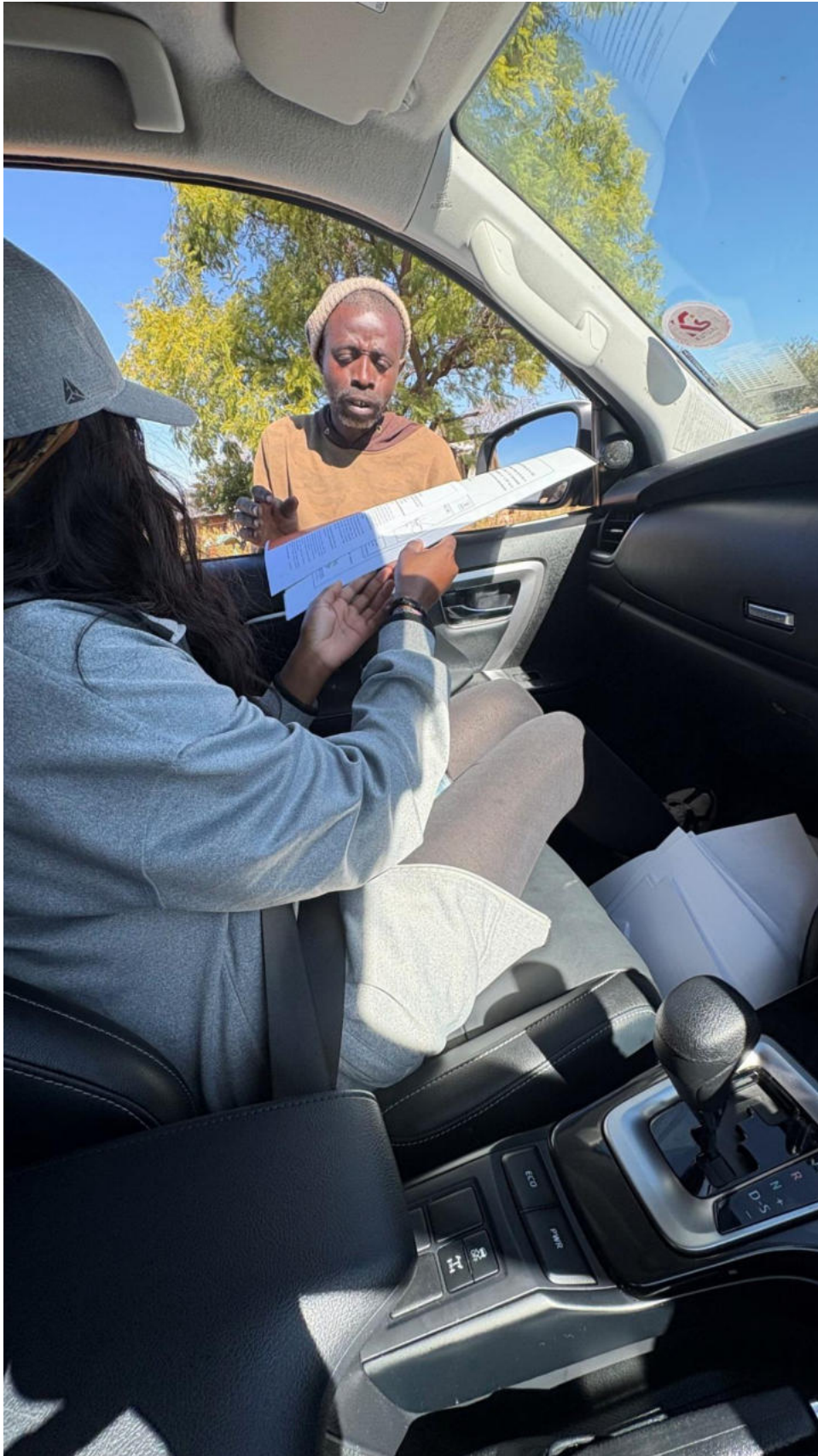





a. Meeting Attendance Register



Public Consultation Meeting

For the

ENVIRONMENTAL IMPACT ASSESSMENT (EIA) CONSULTATION FOR THE PROPOSED
EXPLORATION ACTIVITIES FOR BASE AND RARE METALS, INDUSTRIAL
MINERALS, DIMENSION STONE AND PRECIOUS METALS FOR EPL 9825

Date: 24 October 2025

Venue: Peace Garden Lodge

Time: 11H00

Proponent: Namasiku Bainga

Environmental Consultant: SS Consultants CC

Attendance Register:

	Name:	Organization/Farm	Tell or Cell phone:	Email Address:	Postal Address:
1	SS LACANTE	ENGINEER / HARSHAB	081 41 2751	lacante.engineering@gmail.com	PO BOX 667 TSUNAGI
2					
3	HANSIE	Toggenburg	081 236 3367	cotoggen@iway.na	Box 90 GFTN
4	NDYNGI KAMBOPE	IRVINGTON	081 207 1283		
5	Mandume Leonard	EDS	081 812 8677	mleonard@edynamia.com	
6	Dambula Shapingam	EDS	081 013 7636		
7	Nistolina Ngulwa	EDS	081 426 9536	vaugwku@edynamia.com	
8	Dr. Th. Khikongo		081 352 9943		
9	GM SCHULZ	OKANTSFORTIN	081 840 7869	KARHERETSCHULZ@GFTN	Box 058
10					
11					
12					
13					
14					
15					
16					
17					
18					
19					
20					
21					

Proponent: Namasiku Bainga

Environmental Consultant: SS Consultants CC

	Name:	Organization/Farm	Tell or Cell phone:	Email Address:	Postal Address:
22					
23					
24					
25					
26					
27					
28					
29					
30					
31					
32					
33					
34					
35					
36					
37					
38					
39					
40					
41					
42					
43					
44					
45					
46					
47					
48					
49					
50					

Proponent: Namasiku Bainga

Environmental Consultant: SS Consultants CC

b. Site Notices

Figure 11: Site Notices at one of the farm gates and public buildings in Grootfontein Town



Figure 0-1: Site notices at the peace garden lodge.





Monday 17 June 2025 | NEW ERA

17

CLASSIFIEDS

(061) 208 0800/44

(061) 220 684

classifieds@nepc.com.na

Services

General



DO YOU URGENTLY NEED CASH?
GET UP TO **75% OF YOUR VEHICLE'S VALUE IN 45 MINUTES**
Just a call. Meet face when you need it.
061 400576
www.auto-cash.com

Notice

CALL FOR PUBLIC PARTICIPATION

ENVIRONMENTAL IMPACT ASSESSMENT FOR MINERAL EXPLORATION ON EPL 9507

This notice serves to inform all interested and affected parties that an application for the Environmental Clearance Certificate will be submitted to the Environmental Commissioner as required under the Environmental Management Act No. 7 of 2007 and its 2012 EIA Regulations. The proposed project is a mineral exploration activity in the EIA Regulations that cannot be undertaken without an ECC, which is issued upon approval of an EIA Study.

Proposed: Kakadu Investments CC

All interested and affected parties are hereby invited to register and submit their comments regarding the proposed project on or before 30/07/2025. Contact details for registration and further information:

Impala Environmental Consulting
Mr. S. Andjamba
Email: public@impalac.com
Tel: 0856630598



NOTICE OF CONSENT USE APPLICATION

Mrs Amunyele intends to apply to Ongwediva Town Council for consent to use EPL 6495, Ext 14, Ongwediva as a self catering accommodation. Plans lie for inspection at the Planning Office, Dr. Liberlana Amadhila Street, Ongwediva. Objections may be lodged in writing with the Council and the applicant within 14 days of the last notice.

Contact:
mendo2002@gmail.com /
081 299 9897

FOR Classifieds
061-2080800

Employment **Employment**
Offered **Offered**

Vacancy
Jakkals Vellies Namibia
Vacancy:
Qualified Shoe Designer & Shoemaker
Location: Swakopmund
Send your CV to:
info@jakkalsvellies.com
Only Namibian Citizens Should Apply

Notice

Legal Notice

PUBLIC NOTICE: ENVIRONMENTAL IMPACT ASSESSMENT (EIA) STUDY FOR THE PROPOSED CONSTRUCTION AND OPERATION OF A NEW LATTICE (FREE STANDING) TELECOMMUNICATION TOWER (NKURENKURU EX. 8 (MTC 39955) SITE IN NKURENKURU TOWN, KAVANGO WEST REGION

The public is notified that an Environmental Clearance Certificate (ECC) application will be submitted to the Environmental Commissioner as required under the Environmental Management Act No. 7 of 2007 and its 2012 EIA Regulations. The proposed project is a lattice activity in the EIA Regulations that cannot be undertaken without an ECC, which is issued upon approval of an EIA Study.

Project Proponent: Mobile Telecommunications Limited (MTC Namibia)

Environmental Assessment Practitioner: Serja Hydrogeo-Environmental Consultants CC

Project Nature and Location: construction and operation of a 60m high lattice (free standing) telecommunication tower on EPL 3023 of Extension 8 in Nkurenkuru Town, Kavango West Region (site name: Nkurenkuru Ex.8 (MTC 39955)). The proposed site is at these GPS coordinates: 17654556, 18609722, and about 800m southwest of Panzanele Houty Farming. The tower will cover a 17m x 17m surface area, and it will host 3x dual-band antennas and 1x microwave dish.

The public is therefore invited to register as interested and affected parties (I&APs) and submit comments, concerns (in writing), or receive further information on the EIA Study. The deadline for registration as I&APs and submission of comments, issues, or concerns is **Friday, 18 July 2025. A consultation meeting will be held in Nkurenkuru on Thursday, 26 June 2025 at 10:00 AM.**

Contact Person: Mrs. Fredrika Stigmar and Mr. Stefanus Johannes
Mobile No: +264 (0) 81 749 9223 (by sending an SMS or WhatsApp for easy recording of comments)
Email: eiaa.public@serjaconsultants.com (direct email or scanned/photos of legible handwritten letters)



REPUBLIC OF NAMIBIA MINISTRY OF INDUSTRIALISATION AND TRADE, LIQUOR ACT, 1998

NOTICE OF APPLICATION TO A COMMITTEE IN TERMS OF THE LIQUOR ACT, 1998

(REGULATIONS 14, 26 & 33) Notice is given that an application in terms of the Liquor Act, 1998, particulars of which appear below, will be made to the Regional Liquor Licensing Committee, Region:

HARDAP
1. Name and postal address of applicant: **SALMON JONAS**
PO BOX 118 MARIENTAL

2. Nature and details of application: **SPECIAL LIQUOR LICENSE**

3. Clerk of the court with whom Application will be lodged: **MARIENTAL MAGISTRATE'S COURT**

4. Date on which application will be lodged: **05 JUNE 2025**

5. Date of meeting of Committee at which application will be heard: **13 AUGUST 2025**

Any objection or written submission in terms of section 28 of the Act in relation to the applicant must be sent or delivered to the Secretary of the Committee at least 7 days before the date of the meeting of the Committee at which the application will be heard

Notice

Legal Notice

NOTICE

CONSENT TO OPERATE A KIOSK/FARM STALL INCLUDING A FARM BUTCHERY ON THE REMAINDER OF FARM WALDECK NO.28, WINDHOEK UNDER THE 'TOURIST ESTABLISHMENT' ZONING

DU TOIT TOWN PLANNING CONSULTANTS, are applying on behalf of the owners of the Remainder of Farm Waldeck No.28, Waldeck (Proprietary) Limited, to the City Council of Windhoek for the:

Consent to operate a Kiosk/Farm Stall including a farm butchery on the Remainder of Farm Waldeck No.28, Windhoek under the 'Tourist Establishment' zoning

The Remainder of Farm Waldeck No.28 is located south of Windhoek and falls within the jurisdiction of the Aris Zoning Scheme. The farm is located within the Windhoek Municipal Area, east of Aris. The farm borders the Remainder of Windhoek Town and townlands to the north, the Remainder of Farm Aris to the west, Farm Gochegans No.26 to the south, Portion B (Burea) Farm Bethanien to the south-east, Farm Ukenles No.73 to the east and Farm Paulmehrfeld No.492 to the north-west. The farm measures approximately 7368,3687 hectares in extent. Access to the Remainder of Farm Waldeck No.28 is obtained via the D1463, a gravel road that branches off from the B1 national highway approximately 20 km south of Windhoek.

NOTICE FOR THE ENVIRONMENTAL IMPACT ASSESSMENT

Notice is hereby placed to inform all potentially interested and affected parties (I & APs) that an application for Environmental Clearance Certificate will be made to the Ministry of Environment Forestry and Tourism, in line with the provisions of Environmental Management Act 7 of 2007 and its Regulations of 2012.

Project Location: Oshikoto Region.

Project Description: The project involves conducting an EIA for EPL 9825 exploration activities for dimension stone, industrial minerals, base, rare metals and precious metals, Tsumeb and Grootfontein, access is via C42 road passing through the reserve portion of the tenement and it covers an area of 4838,8419 ha. Proprietor: Namasku Baingaa

All interested and affected parties (I & APs) are invited to register, request background information documents and submit inputs on or before 30th June 2025. A public consultation date will be communicated to all stakeholders at a later stage.

For any inquiries please contact:
Consultant: SS Consultants CC
Contact person: Ms. Uaanao Katijaa
Tel: 0614779623
Email: UAKATJAA@ssconsultants.co



Auction

Goods

ucorNamibia **LIVE WEBCAST**
TRUCK & SALVAGE AUCTION
Thursday 19 June 2025 @ 10:00
Aucor, Brakwater

Only instructed by the Clerk, in terms of credit agreement Aucor Namibia (Pty) Ltd, will be selling the following vehicle on Live Webcast Auction:

VEHICLES ON AUCTION:	VEHICLES ON AUCTION:
2024 M-BENZ GLC300 4MAT	2019 NISSAN X-TRAIL 2.5
2024 VW POLO VIVO	2019 SCANIA 640G CA 6X4 TRT
2024 TOYOTA COROLLA 1.8 XI	2018 TOYOTA AYGO
2023 ISUZU D-MAX 1.9 D/C 4X4	2017 TOYOTA RAV 4
2023 SUZUKI BALENO 1.5 GLK	2017 VW TIGUAN 2.0 TSI 4MOTION
2023 TOYOTA COROLLA 1.8 XS	2017 TOYOTA HILUX 2.0 S/C
2023 FORD RANGER D/CAB 4X4 2016 TOYOTA LCRUSER 70 V8	2023 FORD RANGER 4X4 D/CAB 2016 VW GOLF 7R TSI BLUE
2022 FORD RANGER 2.0 D/CAB	2016 M-BENZ C220D COUPE
2020 NISSAN NP300 2.5 4X4	2016 VW GOLF V11 GTI 2.0 TSI
2021 TOYOTA PRADO V	2016 FORD RANGER 3.2 4X4
2019 VW T-CROSS 1.0 TSI	2015 TOYOTA HILUX 3.0 4S

Registration & Bidding on: www.aucornamibia.com
Online Bidding Starts: Monday 16 June 2025 @ 10:00
Webcast Auction: Thursday 19 June 2025 @ 10:00
Viewing: Brakwater: 16-18 June 2025 @ 09:00 - 16:00
T & C apply Buyer's premium will be charged.
Details subject to change without prior notice.

Windhoek: +264 61 237 945/6 Contact Us: Swakopmund: +264 64 463374
Ondangwa: +264 65 240189 Email: info@aucornamibia.com
www.aucornamibia.com

ucorNamibia **ONLINE AUCTION**
SME Bank Auction
Tuesday, 17 June 2025 @ 10:00
Windhoek

Only instructed by the Clerk, in terms of credit agreement Aucor Namibia (Pty) Ltd, will be selling the following items on Live Webcast Auction:

VARIOUS ITEMS:
31 X CABINETS
14 X OFFICE TABLES
5 X TWO DOOR METALLIC OFFICE CABINETS
33 X OFFICE TABLE WITH OFFICE CHAIRS
7 X WALL MOUNT SERVER BOXES
39 X DROP SAFES
4 X MUTUAL SAFES
2 X OFFICE DRAWERS
BROWN OFFICE TABLE
COMPUTER BOX FRAME
WOODEN TELLER BOX
VARIOUS ADVERTISING BOARDS
2 X MAILBOX/DONATION WOODEN BOX
VARIOUS BROKEN TABLES
PALLET OF INVOICE PAPER ROLLS
VARIOUS WOOD
16 X ROLLER DOOR CREDENZOS
15 X OFFICE TABLES
28 X OFFICE CABINETS
WHITE WRITING BOARD
QUE ORGANIZERS
VARIOUS BROKEN TABLES
VARIOUS BROKEN CHAIRS
3X DOORS
VARIOUS ITEMS
2 X STANDARD FITTED DRAWERS
CAR BOWET
70 X OFFICE CHAIRS
7 X COPY MACHINES
14 X HP PRINTERS
SAMSUNG PRINTER
HP ALL IN ONE PRINTER
VARIOUS TELEPHONES
3 X TROMMELS
2 X BATTERYS
LOGIK FAN
2 X 5 DRAWER FILLING CABINETS
7 X STEEL FILLING CABINETS
APC MGE GALAXY 300
2 X 5 DRAWER FILLING CABINET

Registration & Bidding on: www.aucornamibia.com
Online Bidding Starts: Tuesday, 17 June 2025 @ 10:00
Online Bidding Ends: Monday 23 June 2025 @ 13:00
Viewing: Jan Jonker Avenue, Opposite old Tiger & Wheel
17-20 June 2025 09:00 till 15:30
T & C apply Buyer's premium will be charged.
Details subject to change without prior notice.

Contact Us:
Windhoek: +264 61 237 945/6 Swakopmund: +264 64 463374
Ondangwa: +264 65 240189 Email: info@aucornamibia.com
www.aucornamibia.com

DBV SPCA
Windhoek
Adopt a Pet

Open your heart to those in need. Give them a warm & loving home!



CALL THE SPCA ON:
061 239645
OR
0811244520
DONATIONS:
SPCA Windhoek
FNB Account:
62247995915
Code: 281174

Give your business the best boost you can!
Advertise in our weekly motoring supplement WOEMA! Be it any accessories or gadgets for your vehicle.
Call us on 061 2080800 or fax us on 220584
Put the WOEMA back into your business!

Tuesday 10 June 2025 NEW ERA

INTERNATIONAL | 17

CLASSIFIEDS

(061) 208 0800/44
(061) 220 584
classifieds@necp.com.na

Employment

Offered

SIFANG TRADING CC
• Mechanical Technician
• International Trade
• Translation Omuthiya
0817309999

Offered

Position:
General Medical Practitioner
Company:
Graden Medical Practice
Location: Tsumeb Town
Requirements:
1. A Bachelor of Medicine and Surgery degree from a recognised University
2. Registration with HPCNA
3. Eight (08) year experience in private clinical practice or management
4. Diploma in Primary Emergency Care
5. Experience in medicines/Pharmaceuticals dispensing and stock management
6. Training or Experience in Ultrasonography and Male circumcision procedures is added advantage
7. Priority is given to Namibian citizens
Remuneration is Attractive
If interested call:
+264816479075 or send CV/Resume to
admin@gradenmedicalcare.com
Closing date: 18 June 2025

Offered

NORTHGATE TUTORIAL COLLEGE
Urgent Employment Teaching for 3 position
1. maths, physics, chemistry
2. Agriculture/Geography
3. History/Development study
ELIGIBILITY CRITERIA
1. Candidates should possess a teaching qualification
2. Bachelor's degree in the related subject(s) will be an added advantage
3. At least two years teaching experience in the related subjects
4. Fluent in English
5. Foreigners should have a valid passport
Send your CV via email to:
northgatecollege@gmail.com
Or submit your cv at the principal office at Kwaza Sul Complex Room 8 Oranjemund
Due date for submission of CVs 13 June 2025
Contact:
081442723/0812012095

Notice

Legal Notice

NOTICE OF MOTION
IN TERMS OF RULE 108 (1)(b)
MOTION COURT Roll Set Down: FRIDAY, 27th OF JUNE 2025 at 10H00
Case No: HC-MD-CIV-ACT-CON-2023/04712 IN THE HIGH COURT OF NAMIBIA (Main Division – Windhoek)
In the matter between: FIRST NATIONAL BANK OF NAMIBIA LIMITED APPLICANT
MCALBERT KATJIVIRUE RESPONDENT
KINDLY TAKE NOTICE THAT the above named Applicant intends to make an application to the above Honourable Court on Friday, 27th OF JUNE 2025, at 10H00 or soon after as the matter may be heard for an order in the following terms:
An order declaring the following property specially executable:
A UNIT CONSISTING OF –
No. 13 as shown and more fully described on Sectional Plan No. 15/1993 in the development scheme known as MEGA PARK, in respect of the land and building or buildings, situated at ERF No. 1293, Pionierspark, in the Municipality of WINDHOEK, Registration Division 'K', KHOMAS Region, of which the floor area, according to the said Sectional Plan is 56 (SIXTY SIX) square metres in extent; and
An undivided share in the common property in the development scheme apportioned to that section in accordance with the participation quota as endorsed on that Sectional Plan.
HELD Under/Deed of Sectional Title No. CR1515/1993 (09) (JUNIT)
2. Cost of this application, only if opposed.
3. Further and/or alternative relief.
Dated at WINDHOEK on this 5th day of JUNE 2025
ANGULA CO INCORPORATED LEGAL PRACTITIONERS OF THE APPLICANT
11 SCHUSTER STREET
REF: DE2230/EPH
TO: THE REGISTRAR HIGH COURT OF NAMIBIA WINDHOEK
AND THE RESPONDENT ERF NO. 1293, COUS STREET, UNIT 13, MEGA PARK, PIONIERSPARK, WINDHOEK
NOTICE IS HEREBY GIVEN to inform all potentially interested and Affected Parties (I & A/Ps) that an application for Environmental Clearance Certificate will be made to the Ministry of Environment and Forestry in line with the provisions of Environmental Management Act 7 of 2007 and its Regulations of 2012.
Project Location: Oshikoto Region
Project Description: The project involves conducting an EIA for EPL 9825 exploration activities for dimension stone, industrial minerals, base, rare metals and precious metals, Tsumeb and Grootfontein, access is via C42 road passing through the estate portion of the tenement and it covers an area of 4635,6419 Ha.
Proposed: Namusiku Bange
All Interested and Affected Parties (I & A/Ps) are invited to register, request background information, document and submit inputs on or before 30th JUNE 2025. A public consultation date will be communicated to all stakeholders at a later stage.
For any inquiries please contact:
Consultant: SS Consultants CC
Contact: Ms. Usanoo Katjiva
Mobile: 0814779523
Email: UKatjiva@ssconsultants.co

Notice

Legal Notice

CALL FOR PUBLIC PARTICIPATION
ENVIRONMENTAL IMPACT ASSESSMENT FOR MINERAL EXPLORATION ON EPL 9507
This notice serves to inform all interested and affected parties that an application for the environmental clearance certificate will be launched with the Environmental Commissioner in terms of the Environmental Management Act (No. 7 of 2007) and the Environmental Regulations (GN 30 of 2012).
Location: The license area is located about 70 km northwest of Bethanien. The proponent intends to explore for Gold. Exploration methods may include geological mapping, geophysical surveys, sampling and drilling.
Proposed: Kakadu Investments CC
All interested and affected parties are hereby invited to register and submit their comments regarding the proposed project on or before 30/07/2025. Contact details for registration and further information:
Impala Environmental Consulting
Mr. S. Andjamba
Email: public@impalac.com
Tel: 0856630598
IMPALA ENVIRONMENTAL
REPUBLIC OF NAMIBIA MINISTRY OF INDUSTRIALIZATION AND TRADE
LIQUOR ACT, 1998
NOTICE OF APPLICATION TO A COMMITTEE IN TERMS OF THE LIQUOR ACT, 1998 (REGULATIONS 54, 26 & 33)
Notice is given that an application in terms of the Liquor Act, 1998, particulars of which appear below, will be made to the Regional Liquor Licensing Committee, Region: KHOMAS
1. Name and proposed address of applicant: SAMUNATO BUSINESS GROUP CC
PO BOX 83304, OLYMPIA
2. Name of business or proposed business to which applicant relates: SAMUNATO BUSINESS GROUP CC
3. Address of location of premises to which application relates: ERF 1301, PARADISE BUILDING, INDEPENDENCE AVENUE, WINDHOEK
4. Nature and details of application: AMENDMENT OF TRADING HOURS ON A SPECIAL LIQUOR LICENSE
5. Clerk of the court with whom application will be lodged: WINDHOEK MAGISTRATE'S COURT
6. Date on which application will be lodged: 09 JUNE 2025
7. Details of meeting of Committee at which application will be heard: 09 JULY 2025
Any objection or written submission in terms of section 28 of the Act must be submitted to the Secretary of the Committee to reach the Secretary not less than 21 days before the date of the meeting of the Committee at which the application will be heard

Notice

Legal Notice

NOTICE OF MOTION
IN TERMS OF RULE 108 (1)(b)
MOTION COURT Roll Set Down: FRIDAY, 27th OF JUNE 2025 at 10H00
Case No: HC-MD-CIV-ACT-CON-2023/04712 IN THE HIGH COURT OF NAMIBIA (Main Division – Windhoek)
In the matter between: FIRST NATIONAL BANK OF NAMIBIA LIMITED APPLICANT
MCALBERT KATJIVIRUE RESPONDENT
KINDLY TAKE NOTICE THAT the above named Applicant intends to make an application to the above Honourable Court on Friday, 27th OF JUNE 2025, at 10H00 or soon after as the matter may be heard for an order in the following terms:
An order declaring the following property specially executable:
A UNIT CONSISTING OF –
No. 13 as shown and more fully described on Sectional Plan No. 15/1993 in the development scheme known as MEGA PARK, in respect of the land and building or buildings, situated at ERF No. 1293, Pionierspark, in the Municipality of WINDHOEK, Registration Division 'K', KHOMAS Region, of which the floor area, according to the said Sectional Plan is 56 (SIXTY SIX) square metres in extent; and
An undivided share in the common property in the development scheme apportioned to that section in accordance with the participation quota as endorsed on that Sectional Plan.
HELD Under/Deed of Sectional Title No. CR1515/1993 (09) (JUNIT)
2. Cost of this application, only if opposed.
3. Further and/or alternative relief.
Dated at WINDHOEK on this 5th day of JUNE 2025
ANGULA CO INCORPORATED LEGAL PRACTITIONERS OF THE APPLICANT
11 SCHUSTER STREET
REF: DE2230/EPH
TO: THE REGISTRAR HIGH COURT OF NAMIBIA WINDHOEK
AND THE RESPONDENT ERF NO. 1293, COUS STREET, UNIT 13, MEGA PARK, PIONIERSPARK, WINDHOEK
NOTICE IS HEREBY GIVEN to inform all potentially interested and Affected Parties (I & A/Ps) that an application for Environmental Clearance Certificate will be made to the Ministry of Environment and Forestry in line with the provisions of Environmental Management Act 7 of 2007 and its Regulations of 2012.
Project Location: Oshikoto Region
Project Description: The project involves conducting an EIA for EPL 9825 exploration activities for dimension stone, industrial minerals, base, rare metals and precious metals, Tsumeb and Grootfontein, access is via C42 road passing through the estate portion of the tenement and it covers an area of 4635,6419 Ha.
Proposed: Namusiku Bange
All Interested and Affected Parties (I & A/Ps) are invited to register, request background information, document and submit inputs on or before 30th JUNE 2025. A public consultation date will be communicated to all stakeholders at a later stage.
For any inquiries please contact:
Consultant: SS Consultants CC
Contact: Ms. Usanoo Katjiva
Mobile: 0814779523
Email: UKatjiva@ssconsultants.co

Notice

Legal Notice

CALL FOR PUBLIC PARTICIPATION
ENVIRONMENTAL IMPACT ASSESSMENT FOR MINERAL EXPLORATION ON EPL 9507
This notice serves to inform all interested and affected parties that an application for the environmental clearance certificate will be launched with the Environmental Commissioner in terms of the Environmental Management Act (No. 7 of 2007) and the Environmental Regulations (GN 30 of 2012).
Location: The license area is located about 70 km northwest of Bethanien. The proponent intends to explore for Gold. Exploration methods may include geological mapping, geophysical surveys, sampling and drilling.
Proposed: Kakadu Investments CC
All interested and affected parties are hereby invited to register and submit their comments regarding the proposed project on or before 30/07/2025. Contact details for registration and further information:
Impala Environmental Consulting
Mr. S. Andjamba
Email: public@impalac.com
Tel: 0856630598
IMPALA ENVIRONMENTAL
REPUBLIC OF NAMIBIA MINISTRY OF INDUSTRIALIZATION AND TRADE
LIQUOR ACT, 1998
NOTICE OF APPLICATION TO A COMMITTEE IN TERMS OF THE LIQUOR ACT, 1998 (REGULATIONS 54, 26 & 33)
Notice is given that an application in terms of the Liquor Act, 1998, particulars of which appear below, will be made to the Regional Liquor Licensing Committee, Region: KHOMAS
1. Name and proposed address of applicant: SAMUNATO BUSINESS GROUP CC
PO BOX 83304, OLYMPIA
2. Name of business or proposed business to which applicant relates: SAMUNATO BUSINESS GROUP CC
3. Address of location of premises to which application relates: ERF 1301, PARADISE BUILDING, INDEPENDENCE AVENUE, WINDHOEK
4. Nature and details of application: AMENDMENT OF TRADING HOURS ON A SPECIAL LIQUOR LICENSE
5. Clerk of the court with whom application will be lodged: WINDHOEK MAGISTRATE'S COURT
6. Date on which application will be lodged: 09 JUNE 2025
7. Details of meeting of Committee at which application will be heard: 09 JULY 2025
Any objection or written submission in terms of section 28 of the Act must be submitted to the Secretary of the Committee to reach the Secretary not less than 21 days before the date of the meeting of the Committee at which the application will be heard

Notice

Legal Notice

CALL FOR PUBLIC PARTICIPATION
ENVIRONMENTAL IMPACT ASSESSMENT FOR MINERAL EXPLORATION ON EPL 9507
This notice serves to inform all interested and affected parties that an application for the environmental clearance certificate will be launched with the Environmental Commissioner in terms of the Environmental Management Act (No. 7 of 2007) and the Environmental Regulations (GN 30 of 2012).
Location: The license area is located about 70 km northwest of Bethanien. The proponent intends to explore for Gold. Exploration methods may include geological mapping, geophysical surveys, sampling and drilling.
Proposed: Kakadu Investments CC
All interested and affected parties are hereby invited to register and submit their comments regarding the proposed project on or before 30/07/2025. Contact details for registration and further information:
Impala Environmental Consulting
Mr. S. Andjamba
Email: public@impalac.com
Tel: 0856630598
IMPALA ENVIRONMENTAL
REPUBLIC OF NAMIBIA MINISTRY OF INDUSTRIALIZATION AND TRADE
LIQUOR ACT, 1998
NOTICE OF APPLICATION TO A COMMITTEE IN TERMS OF THE LIQUOR ACT, 1998 (REGULATIONS 54, 26 & 33)
Notice is given that an application in terms of the Liquor Act, 1998, particulars of which appear below, will be made to the Regional Liquor Licensing Committee, Region: KHOMAS
1. Name and proposed address of applicant: SAMUNATO BUSINESS GROUP CC
PO BOX 83304, OLYMPIA
2. Name of business or proposed business to which applicant relates: SAMUNATO BUSINESS GROUP CC
3. Address of location of premises to which application relates: ERF 1301, PARADISE BUILDING, INDEPENDENCE AVENUE, WINDHOEK
4. Nature and details of application: AMENDMENT OF TRADING HOURS ON A SPECIAL LIQUOR LICENSE
5. Clerk of the court with whom application will be lodged: WINDHOEK MAGISTRATE'S COURT
6. Date on which application will be lodged: 09 JUNE 2025
7. Details of meeting of Committee at which application will be heard: 09 JULY 2025
Any objection or written submission in terms of section 28 of the Act must be submitted to the Secretary of the Committee to reach the Secretary not less than 21 days before the date of the meeting of the Committee at which the application will be heard

Notice

Legal Notice

CALL FOR PUBLIC PARTICIPATION
ENVIRONMENTAL IMPACT ASSESSMENT FOR MINERAL EXPLORATION ON EPL 9507
This notice serves to inform all interested and affected parties that an application for the environmental clearance certificate will be launched with the Environmental Commissioner in terms of the Environmental Management Act (No. 7 of 2007) and the Environmental Regulations (GN 30 of 2012).
Location: The license area is located about 70 km northwest of Bethanien. The proponent intends to explore for Gold. Exploration methods may include geological mapping, geophysical surveys, sampling and drilling.
Proposed: Kakadu Investments CC
All interested and affected parties are hereby invited to register and submit their comments regarding the proposed project on or before 30/07/2025. Contact details for registration and further information:
Impala Environmental Consulting
Mr. S. Andjamba
Email: public@impalac.com
Tel: 0856630598
IMPALA ENVIRONMENTAL
REPUBLIC OF NAMIBIA MINISTRY OF INDUSTRIALIZATION AND TRADE
LIQUOR ACT, 1998
NOTICE OF APPLICATION TO A COMMITTEE IN TERMS OF THE LIQUOR ACT, 1998 (REGULATIONS 54, 26 & 33)
Notice is given that an application in terms of the Liquor Act, 1998, particulars of which appear below, will be made to the Regional Liquor Licensing Committee, Region: KHOMAS
1. Name and proposed address of applicant: SAMUNATO BUSINESS GROUP CC
PO BOX 83304, OLYMPIA
2. Name of business or proposed business to which applicant relates: SAMUNATO BUSINESS GROUP CC
3. Address of location of premises to which application relates: ERF 1301, PARADISE BUILDING, INDEPENDENCE AVENUE, WINDHOEK
4. Nature and details of application: AMENDMENT OF TRADING HOURS ON A SPECIAL LIQUOR LICENSE
5. Clerk of the court with whom application will be lodged: WINDHOEK MAGISTRATE'S COURT
6. Date on which application will be lodged: 09 JUNE 2025
7. Details of meeting of Committee at which application will be heard: 09 JULY 2025
Any objection or written submission in terms of section 28 of the Act must be submitted to the Secretary of the Committee to reach the Secretary not less than 21 days before the date of the meeting of the Committee at which the application will be heard

Notice

Legal Notice

CALL FOR PUBLIC PARTICIPATION
ENVIRONMENTAL IMPACT ASSESSMENT FOR MINERAL EXPLORATION ON EPL 9507
This notice serves to inform all interested and affected parties that an application for the environmental clearance certificate will be launched with the Environmental Commissioner in terms of the Environmental Management Act (No. 7 of 2007) and the Environmental Regulations (GN 30 of 2012).
Location: The license area is located about 70 km northwest of Bethanien. The proponent intends to explore for Gold. Exploration methods may include geological mapping, geophysical surveys, sampling and drilling.
Proposed: Kakadu Investments CC
All interested and affected parties are hereby invited to register and submit their comments regarding the proposed project on or before 30/07/2025. Contact details for registration and further information:
Impala Environmental Consulting
Mr. S. Andjamba
Email: public@impalac.com
Tel: 0856630598
IMPALA ENVIRONMENTAL
REPUBLIC OF NAMIBIA MINISTRY OF INDUSTRIALIZATION AND TRADE
LIQUOR ACT, 1998
NOTICE OF APPLICATION TO A COMMITTEE IN TERMS OF THE LIQUOR ACT, 1998 (REGULATIONS 54, 26 & 33)
Notice is given that an application in terms of the Liquor Act, 1998, particulars of which appear below, will be made to the Regional Liquor Licensing Committee, Region: KHOMAS
1. Name and proposed address of applicant: SAMUNATO BUSINESS GROUP CC
PO BOX 83304, OLYMPIA
2. Name of business or proposed business to which applicant relates: SAMUNATO BUSINESS GROUP CC
3. Address of location of premises to which application relates: ERF 1301, PARADISE BUILDING, INDEPENDENCE AVENUE, WINDHOEK
4. Nature and details of application: AMENDMENT OF TRADING HOURS ON A SPECIAL LIQUOR LICENSE
5. Clerk of the court with whom application will be lodged: WINDHOEK MAGISTRATE'S COURT
6. Date on which application will be lodged: 09 JUNE 2025
7. Details of meeting of Committee at which application will be heard: 09 JULY 2025
Any objection or written submission in terms of section 28 of the Act must be submitted to the Secretary of the Committee to reach the Secretary not less than 21 days before the date of the meeting of the Committee at which the application will be heard

Notice

Legal Notice

CALL FOR PUBLIC PARTICIPATION
ENVIRONMENTAL IMPACT ASSESSMENT FOR MINERAL EXPLORATION ON EPL 9507
This notice serves to inform all interested and affected parties that an application for the environmental clearance certificate will be launched with the Environmental Commissioner in terms of the Environmental Management Act (No. 7 of 2007) and the Environmental Regulations (GN 30 of 2012).
Location: The license area is located about 70 km northwest of Bethanien. The proponent intends to explore for Gold. Exploration methods may include geological mapping, geophysical surveys, sampling and drilling.
Proposed: Kakadu Investments CC
All interested and affected parties are hereby invited to register and submit their comments regarding the proposed project on or before 30/07/2025. Contact details for registration and further information:
Impala Environmental Consulting
Mr. S. Andjamba
Email: public@impalac.com
Tel: 0856630598
IMPALA ENVIRONMENTAL
REPUBLIC OF NAMIBIA MINISTRY OF INDUSTRIALIZATION AND TRADE
LIQUOR ACT, 1998
NOTICE OF APPLICATION TO A COMMITTEE IN TERMS OF THE LIQUOR ACT, 1998 (REGULATIONS 54, 26 & 33)
Notice is given that an application in terms of the Liquor Act, 1998, particulars of which appear below, will be made to the Regional Liquor Licensing Committee, Region: KHOMAS
1. Name and proposed address of applicant: SAMUNATO BUSINESS GROUP CC
PO BOX 83304, OLYMPIA
2. Name of business or proposed business to which applicant relates: SAMUNATO BUSINESS GROUP CC
3. Address of location of premises to which application relates: ERF 1301, PARADISE BUILDING, INDEPENDENCE AVENUE, WINDHOEK
4. Nature and details of application: AMENDMENT OF TRADING HOURS ON A SPECIAL LIQUOR LICENSE
5. Clerk of the court with whom application will be lodged: WINDHOEK MAGISTRATE'S COURT
6. Date on which application will be lodged: 09 JUNE 2025
7. Details of meeting of Committee at which application will be heard: 09 JULY 2025
Any objection or written submission in terms of section 28 of the Act must be submitted to the Secretary of the Committee to reach the Secretary not less than 21 days before the date of the meeting of the Committee at which the application will be heard

Notice

Legal Notice

CALL FOR PUBLIC PARTICIPATION
ENVIRONMENTAL IMPACT ASSESSMENT FOR MINERAL EXPLORATION ON EPL 9507
This notice serves to inform all interested and affected parties that an application for the environmental clearance certificate will be launched with the Environmental Commissioner in terms of the Environmental Management Act (No. 7 of 2007) and the Environmental Regulations (GN 30 of 2012).
Location: The license area is located about 70 km northwest of Bethanien. The proponent intends to explore for Gold. Exploration methods may include geological mapping, geophysical surveys, sampling and drilling.
Proposed: Kakadu Investments CC
All interested and affected parties are hereby invited to register and submit their comments regarding the proposed project on or before 30/07/2025. Contact details for registration and further information:
Impala Environmental Consulting
Mr. S. Andjamba
Email: public@impalac.com
Tel: 0856630598
IMPALA ENVIRONMENTAL
REPUBLIC OF NAMIBIA MINISTRY OF INDUSTRIALIZATION AND TRADE
LIQUOR ACT, 1998
NOTICE OF APPLICATION TO A COMMITTEE IN TERMS OF THE LIQUOR ACT, 1998 (REGULATIONS 54, 26 & 33)
Notice is given that an application in terms of the Liquor Act, 1998, particulars of which appear below, will be made to the Regional Liquor Licensing Committee, Region: KHOMAS
1. Name and proposed address of applicant: SAMUNATO BUSINESS GROUP CC
PO BOX 83304, OLYMPIA
2. Name of business or proposed business to which applicant relates: SAMUNATO BUSINESS GROUP CC
3. Address of location of premises to which application relates: ERF 1301, PARADISE BUILDING, INDEPENDENCE AVENUE, WINDHOEK
4. Nature and details of application: AMENDMENT OF TRADING HOURS ON A SPECIAL LIQUOR LICENSE
5. Clerk of the court with whom application will be lodged: WINDHOEK MAGISTRATE'S COURT
6. Date on which application will be lodged: 09 JUNE 2025
7. Details of meeting of Committee at which application will be heard: 09 JULY 2025
Any objection or written submission in terms of section 28 of the Act must be submitted to the Secretary of the Committee to reach the Secretary not less than 21 days before the date of the meeting of the Committee at which the application will be heard

Notice

Legal Notice

CALL FOR PUBLIC PARTICIPATION
ENVIRONMENTAL IMPACT ASSESSMENT FOR MINERAL EXPLORATION ON EPL 9507
This notice serves to inform all interested and affected parties that an application for the environmental clearance certificate will be launched with the Environmental Commissioner in terms of the Environmental Management Act (No. 7 of 2007) and the Environmental Regulations (GN 30 of 2012).
Location: The license area is located about 70 km northwest of Bethanien. The proponent intends to explore for Gold. Exploration methods may include geological mapping, geophysical surveys, sampling and drilling.
Proposed: Kakadu Investments CC
All interested and affected parties are hereby invited to register and submit their comments regarding the proposed project on or before 30/07/2025. Contact details for registration and further information:
Impala Environmental Consulting
Mr. S. Andjamba
Email: public@impalac.com
Tel: 0856630598
IMPALA ENVIRONMENTAL
REPUBLIC OF NAMIBIA MINISTRY OF INDUSTRIALIZATION AND TRADE
LIQUOR ACT, 1998
NOTICE OF APPLICATION TO A COMMITTEE IN TERMS OF THE LIQUOR ACT, 1998 (REGULATIONS 54, 26 & 33)
Notice is given that an application in terms of the Liquor Act, 1998, particulars of which appear below, will be made to the Regional Liquor Licensing Committee, Region: KHOMAS
1. Name and proposed address of applicant: SAMUNATO BUSINESS GROUP CC
PO BOX 83304, OLYMPIA
2. Name of business or proposed business to which applicant relates: SAMUNATO BUSINESS GROUP CC
3. Address of location of premises to which application relates: ERF 1301, PARADISE BUILDING, INDEPENDENCE AVENUE, WINDHOEK
4. Nature and details of application: AMENDMENT OF TRADING HOURS ON A SPECIAL LIQUOR LICENSE
5. Clerk of the court with whom application will be lodged: WINDHOEK MAGISTRATE'S COURT
6. Date on which application will be lodged: 09 JUNE 2025
7. Details of meeting of Committee at which application will be heard: 09 JULY 2025
Any objection or written submission in terms of section 28 of the Act must be submitted to the Secretary of the Committee to reach the Secretary not less than 21 days before the date of the meeting of the Committee at which the application will be heard



No aid... Protesters hold placards and the Palestinian flag during a gathering near the Israeli port of Ashdod yesterday after Israeli forces intercepted a Gaza-bound aid boat. Photos: Nampu/AFP

Israel diverts Gaza bound aid boat carrying Thunberg

JERUSALEM - Israeli forces intercepted a Gaza-bound aid boat yesterday preventing the activists on board - including Swedish campaigner Greta Thunberg -- from reaching the blockaded Palestinian territory.

The Madleen set sail from Italy on June 1 to raise awareness of food shortages in Gaza, which the United Nations has called the "hunger place on Earth". After 21 months of war, the UN warns the entire population is at risk of famine.

At around 4:02 am, Israeli troops "forcibly intercepted" the vessel in international waters as it approached Gaza, the Freedom Flotilla Coalition said. "If you see this video, we have been intercepted and kidnapped in international waters," Thunberg said in pre-recorded footage shared by the coalition.

Video from the group shows the activists with their hands up as Israeli forces boarded the vessel, with one of them saying nobody was injured prior to the interception.

Israel's foreign ministry, in a post on social media, said "all the passengers of the 'selfie yacht' are safe and unharmed", adding it expected the activists to return to their home countries. Turkey condemned the interception as a "heinous attack" in international waters. Iran also denounced it as "a form of piracy", citing the same grounds.

In May, another Freedom Flotilla ship, the Conscience, reported it was struck by drones in an attack the group blamed on Israel. In 2010, a commando raid on the Turkish ship Mavi Marmara, which was part of a similar attempt to breach Israel's naval blockade, left 10 civilians dead.

On Sunday, Defence Minister Israel Katz said the blockade, in place since years before the Israel-Hamas war, was needed to prevent Palestinian militants from importing weapons.

The Madleen was intercepted about 185 kilometres west of the coast of Gaza, according to coordinates from the coalition.

President Emmanuel Macron requested that the six French nationals aboard the boat "be allowed to return to France as soon as possible", a presidential official said.

Israel is facing mounting pressure to allow more aid into Gaza to alleviate

widespread shortages of food and basic supplies. It recently allowed some deliveries to resume after barring them for more than two months and began working with the newly formed, US-backed Gaza Humanitarian Foundation.

But humanitarian agencies have criticised the GHF and the United Nations refuses to work with it, citing concerns over its practices and neutrality.

Dozens of people have been killed near GHF distribution points since late May, according to Gaza's civil defence agency.

It said Israeli attacks killed at least 10 people on Sunday, including five civilians hit by gunfire near an aid distribution centre.

Civil defence spokesman Mahmud Bassal and witnesses said the civilians had been heading to a GHF-run site west of Rafah, in southern Gaza.

The Israeli military said it fired on people who "continued advancing in a way that endangered the soldiers" despite warnings.

The GHF said there had been no incidents "at any of our three sites" on Sunday. Outside Nasser Hospital, where the emergency workers brought the casualties, AFP TV footage showed mourners crying over blood-stained body bags.

"I can't see you like this," said Lin al-Daghma by her father's body.

She spoke of the struggle to access food aid under the blockade, despite the recent easing.

At a charity kitchen in Gaza City, displaced Palestinian Unim Ghassan said she had been unable to collect aid from a GHF site "because there were so many people, and there was a lot of shooting". "I was afraid to go in, but there were people who risked their lives for their children and families," she told AFP.

Also on Sunday, the Israeli military said it had located and identified the body of Mohammed Sinwar, presumed Hamas leader in Gaza, in an underground tunnel.

The military, which until Sunday had not confirmed his death, said Israeli forces killed Sinwar on 13 May.

Sinwar was the younger brother of slain Hamas leader Yahya Sinwar, accused by Israel of masterminding the 2023 attack that triggered the war. -Nampu/AFP

06 June - 12 June 2025

CONFIDENTE | *lifting the lid*

Page | 17

To place a classifieds advert with us, please contact Ms. Fransina Fredericks
 • T: +264 (61) 246 136 E: fransina@confidentenamibia.com C: +264 81 231 7332

CLASSIFIEDS

PUBLIC NOTICE

NOTICE FOR THE ENVIRONMENTAL IMPACT ASSESSMENT

Notice is hereby placed to inform all potentially interested and Affected Parties (I & APs) that an application for Environmental Clearance Certificate will be made to the Ministry of Environment Forestry and Tourism, in line with the provisions of Environmental Management Act 7 of 2007 and its Regulations of 2012.
 Project Location: Oshakati Region.

Project Description: The project involves conducting an EIA for EPL 9825 exploration activities for dimension stone, industrial minerals, base, rare metals and precious metals, Tsumeb and Grootfontein, access is via C42 road passing through the ease portion of the tenement and it covers an area of 4638.6419 Ha.

Proponent: Namasku Bainga

All interested and Affected Parties (I & APs) are invited to register, request background information document and submit inputs on or before 30th June 2025. A public consultation date will be communicated to all stakeholders at a later stage.

For any inquiries please contact:
 Consultant: SS Consultants CC
 P: Ms. Uanano Katjinas
 T: 0614779623
 E: ukatjinas@ssconsultants.com



PUBLIC NOTICE

REZONING NOTICE

Notice is hereby given that Afrishine Investment cc, intends to apply to the Municipal Council of Windhoek and the Urban and Regional Planning Board on behalf of the registered owners of Erf 2998, Johann Albrecht Street, Windhoek Extension 2, for the:

- Rezoning of Erf 2998, Windhoek Ext 2 from "residential" with a density of 1900 to "institutional";
- Consent to have dwelling unit; and
- Consent to operate whilst the rezoning is in progress.

Erf 2998 is located in Johann Albrecht Street. The erf is currently zoned "residential" with a density of 1900 and measures 102m. This property comprises of one (1) main dwelling that is double storey with an outbuilding. It is proposed that Erf 2998, Windhoek Extension 2 be rezoned from "residential" with a density of 1900 to "institutional" to allow the owner of the property to fully operate a training centre on the erf.

The rezoning of Erf 2998, Johann Albrecht Street, Windhoek, Ext 2 as well as the consent use sought, would increase the development potential of the erf by ensuring the erf is more efficiently utilized and that mono-functionality of the surrounding neighborhood is countered.

Take note that a similar notice of the intent to rezone, have been posted on site, published in the Government Gazette as well as in the Notice Board of the City of Windhoek Customer Care Centre Town Planning Notice Board, 60 Independence Avenue, Windhoek. The consultation with neighboring erf owners duly took place too.

De take nota too that any person objecting to the proposed rezoning as set out above may lodge such objection together with the grounds thereof with the Chief Executive Officer, P.O. Box 59, Windhoek, Namibia and/or with the applicant in writing within 14 working days of the publication of this notice. The last date for comments/objections is thus 4th July 2025.

Applicant:
 Afrishine Investment CC
 P.O. Box 793
 Swakopmund
 Mobile: +264 81 3236004
 E-mail: hntsevanhu@gmail.com or afrishineinvestment75@gmail.com

PUBLIC NOTICE



BETACARE MEDICAL CENTRE CC

BETACARE MEDICAL CENTRE CC IS AN EQUAL OPPORTUNITY EMPLOYER AND INVITES PROACTIVE, PROFESSIONAL, CARING, ETHICAL PERSON TO APPLY FOR THE FOLLOWING POSITION:

1. POSITION: FAMILY PHYSICIAN

QUALIFICATIONS, SKILLS, COMPETENCIES AND EXPERIENCE REQUIREMENTS:

- Medical Degree
- Minimum 5 years' experience as a Family Physician
- Family Practice Residency Training
- Valid license to practice the profession
- Must be registered with HPCNA.
- Namibian citizen or eligible to work within Namibia

SHOULD YOU MEET THE ABOVE MENTIONED REQUIREMENTS, KINDLY SEND YOUR CV AND ALL CERTIFIED SUPPORTING DOCUMENTS VIA E-MAIL TO: RECRUITMENT@PHPRACITITIONERS.COM.NA

NBI DOCUMENTS SHOULD BE IN PDF FORMAT.

CLOSING DATE: 30 JUNE 2025

PUBLIC NOTICE

Take notice that **HARMONIC TOWN PLANNING CONSULTANTS CC**, Town and Regional Planners, on behalf of the owner of the respective erf, intends to apply to the City of Windhoek and the Urban and Regional Planning Board for the:

- Rezoning of Erf No. 5936 (A Portion of Erf No.3309), Windhoek from "Residential" with a density of 1900 to "General Residential" with a density of 1250; and
- Consent to commence with the proposed development while the rezoning is in progress.

Erf 5936 is located on Johann Albrecht Street, within the neighbourhood of Windhoek North. The Erf measures approximately 11 047 m² in extent and is zoned "Residential" with a density of 1900 according to the Windhoek Zoning Scheme. The client intends to develop and operate residential flats on the property, specifically designed to provide affordable and convenient accommodation for students. The proposed rezoning to "General Residential" will enable the erection of up to four units on the erf, thus optimising the use of the erf to its full potential. The proposed rezoning aligns with the City of Windhoek's strategic objectives to densify well-located urban areas, optimise land use, and provide inclusive, affordable housing options.

Sufficient parking for the development will be provided in accordance with the requirements of the Windhoek Zoning Scheme.

Further, take notice that the plan of the Erf lies for inspection on the Town Planning Notice Board at the City of Windhoek and at **Harmonic Town Planning Office, 768 Paardepoort Street, Windhoek West.**

Further take notice that any person objecting to the proposed use of the land as set out above may lodge such objection together with the grounds thereof, with the City of Windhoek and with the Applicant in writing within 14 days of the last publication of this notice (the date for objections is Thursday, 03 July 2025).

Contact: Harrold Kisting
 Harmonic Town Planning Consultants CC
 Town and Regional Planners
 P.O. Box 3236 Windhoek
 Cell: 081 427 5879
 Fax: 088646401
 Email: hkisting@harmonic.net.na



PUBLIC NOTICE

PUBLIC NOTICE: EIA FOR THE PROPOSED EXPLORATION ACTIVITIES ON EPL NO: 10171 SWAKOPMUND DISTRICT, ERONGO REGION.

In accordance with the Environmental Management Act no. 7 of 2007 and its 2012 EIA regulations, the proposed exploration activities on EPL no 10171 require an Environmental Clearance Certificate before commencement.

The proponent, Randberg Investment CC, is proposing to conduct exploration activities on EPL no 10171 in Swakopmund district, Erongo region.

Consultant: Kalahari Geological and Environmental Solutions

Members of the public are invited to register as I&APs for comments/inputs in order to receive further information on the EIA process on, and before the 27TH of June 2025 at kalaharigeoenviro@gmail.com

For more information please contact:

Mr Joseph Kawina



PUBLIC NOTICE

REPUBLIC OF NAMIBIA MINISTRY OF INDUSTRIALISATION AND TRADE, LIQUOR ACT, 1998 NOTICE FOR APPLICATION TO A COMMITTEE IN TERMS OF THE LIQUOR ACT, 1998

(Regulations 14, 26, & 33)
 Notice is given that an applicant in terms of the Liquor Act, 1998, particulars of which appear below, will be made to the Regional Liquor Licensing Committee, region Khomas.

1.Name and postal address of applicant:

CHRISTIAN SHIKENI
 P.O BOX 33 OKAHANDJA

2.Name of business or proposed business to which applicant relate:

ZEE WORD LOUNGE

3.Address/location of premises to which application relates:

ERF NO. 261 OSHETU NO.2

4.Nature and details of application:

APPLICATION FOR GRANT OF SPECIAL LIQUOR LICENCE, ALL KINDS OF ALCOHOL

HOURS OF TRADE: MONDAYS TO SATURDAYS 10H00 UNTIL 01H00 SUNDAYS 10H00-01H00

5.Clerk of the court with whom applicant will be lodged OTJIKWARONGO

6.Date which application will be lodged 14 JUNE 2025

7.Date of meeting of committee at which application will be heard

12 JULY 2025 Any objection or written submission in terms of section 28 of the act in relation to the application must be sent or delivered to the Secretary of the committee, to reach the Secretary not less than 21 days before the date of the meeting of the committee at which the application will be heard.

PUBLIC NOTICE



MUNICIPALITY OF HENTIES BAY

HENTIES BAY: SALE OF ER 1629 OMD (EXT 5) GENERAL RESIDENTIAL BY WAY OF PRIVATE TREATY TO MESSRS ENERGY GEAR TRADING

By virtue of Council Resolution C010/25/04/2025/04TH/2025 and in terms of Section 63 (2)(b) of the Local Authorities Act, (Act 23 of 1992) as amended, read in conjunction with Section 30 (1)(i) of the Local Authorities Act 1992 (Act 23 of 1992) as amended, notice is hereby given that the Municipal Council of Hentiesbaai intends to alienate erf 1629 by way of private treaty, General Residential erf, 1629 Omdel (Ext 5), measures 1172 m² to Energy Gear Trading, at a selling price of N\$ 250,00 p/m² which equates to N\$ 293 000,00 (Two hundred and ninety three thousand Namibian Dollars only) for construction and development of apartment accommodation purposes.

Further take note that the locality and the layout plan of the property lies open for inspection during office hours at the offices of the Municipal Council situated at the corner of Jakkalsgruiz Road and Nicky Iyambo Avenue.

Any person(s) having objection(s) to the intended alienation of the portion may lodge such objection(s) fully motivated to the undersigned, within fourteen (14) days after the second placement of the advert.

**Acting Chief Executive Officer
 P.O. Box 61
 Henties Bay**

PUBLIC NOTICE

ENVIRONMENTAL IMPACT ASSESSMENT FOR THE PROPOSED SUBDIVISION OF ERF 4284 OUTAPI EXTENSION 14, OUTAPI INTO PORTION 1 AND THE REMAINDER: THE CLOSURE OF PORTION 1 AND THE SUBSEQUENT REZONING OF PORTION 1 OF ERF 4284 OUTAPI EXTENSION 14, OUTAPI FROM "PUBLIC OPEN SPACE" TO "BUSINESS WITH A BULK OF 0.3, OUTAPI REGION, NAMIBIA

PROJECT TITLE: The subdivision of Erf No. 4284, Extension 14, Outapi (Public Open Space) into Portion 1 and the Remainder: Permanent Closure of Portion 1 of Erf No. 4284, Extension 14 (Formerly Public Open Space), Outapi as "Public Open Space"; and Rezoning of Portion 1 of Erf No. 4284, Extension 14, Outapi to "Business" with a bulk of 0.3.

PROJECT DESCRIPTION: The client wishes to subdivide the Erf into Portion 1 and the Remainder of Erf 4284, to permanently close off Portion 1 of Erf 4284 and rezone to "Business" with a bulk of 0.3. The client intends to rezone the Portion 1 to facilitate the operation of an office. According to the Outapi Zoning Scheme, primary uses under the "Business" zoning category include office operations.

PROJECT LOCATION: The proposed land development is situated in Outapi Extension 14/ Outapi Region, Namibia.

PROPOSITOR: Nored Electricity (Pty) Ltd Interested and Affected Parties (I&APs) are invited to register with the Consultant and give their comments and concerns in writing for the proposed project within 14 days of the advertisement. Furthermore, I&APs are welcome to request the background information document (BID).

NB: The participation and commenting period is effective until 03 July 2025

Harmonic Town Planning Consultants cc
 Contact Person: Mr. Harrold Kisting
 Cell: +264 81 127 5879
 Tel: +264 81 238 440
 Email: hkisting2019@gmail.com



PUBLIC NOTICE

Notice is hereby given that **Nghivhwa Planning Consultants (Town and Regional Planners)** on behalf of the owner of 1420, Oranjemund Extension 4 has applied to the **Oranjemund Town Council** and intends applying to the **Urban and Regional Planning Board** for the:

- Rezoning of Erf 1420, Oranjemund Extension 4 from "Office" with a bulk of 0.4 to "Institutional";

The intention for the owner to rezone the property is to allow for the construction of a public health facility on the rezoned property.

The locality plans of the Erf lie for inspection on the town planning notice board of the Oranjemund Town Council: c/o 8th & 12th Avenue, Oranjemund and the Applicant: Office no. 3, 64, Jenner Street, Windhoek West.

Any person objecting to the proposed use of the land as set out above may lodge such objection together with the grounds thereof, with the **Oranjemund Town Council** and with the applicant (**Nghivhwa Planning Consultants**) in writing within 14 days of the last publication of this notice.

The last date for any objections is: **4th July 2025**

Applicant: Nghivhwa Planning Consultants

**P.O. Box 40900, Auspanplatz
 Email: planning@nghivhwa.com.na
 Tel: 081 4127 359**



PUBLIC NOTICE

Notice is hereby given that **Nghivhwa Planning Consultants (Town and Regional Planners)** on behalf of the owner of Erf 1646, Ekulu, Extension 6, has applied to the **Oshakati Town Council** and intends applying to the **Urban and Regional Planning Board** for the:

- Rezoning of Erf 1646, Ekulu Extension 6 from "Single Residential" with a density of 1:300 to "Accommodation" with a bulk of 1.0.

The intention for the owner to rezone the property is to allow for the construction of a guesthouse with a maximum of 5 rooms on the rezoned property.

The locality plans of the Erf lie for inspection on the town planning notice board of the Oshakati Town Council: Civic Centre, First Floor, Town Planning Office, Sam Nujoma Road, Oshakati and the Applicant: Office no. 3, 64, Jenner Street, Windhoek West.

Any person objecting to the proposed use of the land as set out above may lodge such objection together with the grounds thereof, with the **Oshakati Town Council** and with the applicant (**Nghivhwa Planning Consultants**) in writing within 14 days of the last publication of this notice.

The last date for any objections is: **4th July 2025**

Applicant: Nghivhwa Planning Consultants

**P.O. Box 40900, Auspanplatz
 Email: planning@nghivhwa.com.na
 Cell: 081 4127 359**



To place a classifieds advert with us, please contact Ms. Fransina Fredericks
T: +264 (61) 246 136 E: fransina@confidentenamibia.com C: +264 81 231 7332

CLASSIFIEDS

PUBLIC NOTICE

NOTICE FOR THE ENVIRONMENTAL IMPACT ASSESSMENT

Notice is hereby placed to inform all potentially interested and Affected Parties (I & APs) that an application for Environmental Clearance Certificate will be made to the Ministry of Environment Forestry and Tourism, in line with the provisions of Environmental Management Act 7 of 2007 and its Regulations of 2012. Project Location: Oshakoto Region.

Project Description: The project involves conducting an EIA for EPL 9825 exploration activities for dimension stone, industrial minerals, base, rare metals and precious metals. Tsumeb and Grootfontein, access is via C42 road passing through the case portion of the townland and it covers an area of 4838,8419 Ha.

Proponent: Namasiku Bainga

All Interested and Affected Parties (I & APs) are invited to register, request background information document and submit inputs on or before 30th June 2025. A public consultation date will be communicated to all stakeholders at a later stage.

For any inquiries please contact:
Consultant: SS Consultants CC
Ms. Tsamko Katjijua
T: 0814779623
E: UKatjijua@ssconsultants.com



PUBLIC NOTICE

REZONING NOTICE

Notice is hereby given that Afridune Investment CC, intends to apply to the Municipal Council of Windhoek and the Urban and Regional Planning Board on behalf of the registered owners of Erf 2908, Johane Albrecht Street, Windhoek Extension 2, for the:

- Rezoning of Erf 2908, Windhoek Ext 2 from "residential" with a density of 1:900 to "institutional";
- Consent to have a dwelling unit; and
- Consent to operate whilst the rezoning is in progress.

Erf 2908 is located on Johane Albrecht Street. The erf is currently zoned "residential" with a density of 1:900 and measures 421m². This property comprises of one (1) main dwelling that is double access with an outbuilding. It is proposed that Erf 2908, Windhoek Extension 2 be rezoned from "residential" with a density of 1:900 to "institutional" to allow the owner of the property to fully operate a training centre on the erf.

The rezoning of Erf 2908, Johane Albrecht Street, Windhoek, Ext 2 as well as the consent use sought, would increase the development potential of the erf by allowing the erf to be more efficiently utilized and that maximum functionality of the surrounding neighborhood is considered.

Take note that a similar notice of the intent to rezone, have been posted on site, published in the Government Gazette as well as on the Notice Board of the City of Windhoek, Customer Care Centre Town Planning Notice Board, 80 Independence Avenue, Windhoek. The consultation with neighboring erf owners duly took place too.

Do take note too that any person objecting to the proposed rezoning as set out above may lodge such objection together with the grounds thereof with the Chief Executive Officer, P.O. Box 59, Windhoek, Namibia and/or with the applicant in writing within 14 working days of the publication of this notice. The last date for (comment) objections is thus 4th July 2025.

Applicant:
Afridune Investment CC
P.O. Box 793
Swakopmund
Mobile: +264 81 3366124
E-mail: hakevona@gmail.com or afridune-

PUBLIC NOTICE



BETACARE MEDICAL CENTRE CC

BETACARE MEDICAL CENTRE CC IS AN EQUAL OPPORTUNITY EMPLOYER AND INVITES PROACTIVE, PROFESSIONAL, CARING, ETHICAL PERSON TO APPLY FOR THE FOLLOWING POSITION:

1. POSITION: FAMILY PHYSICIAN

QUALIFICATIONS, SKILLS, COMPETENCIES AND EXPERIENCE REQUIREMENTS:

- Medical Degree
- Minimum 5 years' experience as a Family Physician
- Family Practice Residency Training
- Valid license to practice the profession
- Must be registered with LPCNA
- Namibian citizen or eligible to work within Namibia

SHOULD YOU MEET THE ABOVE-MENTIONED REQUIREMENTS, KINDLY SEND YOUR CV AND ALL CERTIFIED SUPPORTING DOCUMENTS VIA E-MAIL TO: RECRUITMENT@OPHPRACTITIONERS.COM.NA

CV DOCUMENTS SHOULD BE IN PDF FORMAT.

CLOSING DATE: 30 JUNE 2025

PUBLIC NOTICE

Take notice that HARMONIC TOWN PLANNING CONSULTANTS CC, Town and Regional Planners, on behalf of the owner of the respective erf, intends to apply to the City of Windhoek and the Urban and Regional Planning Board for the:

- Rezoning of Erf No. 5906 (A Portion of Erf No. 5109) Windhoek, from "Institutional" with a density of 1:900 to "General Residential" with a density of 1:250; and
- Consent to commence with the proposed development while the rezoning is in progress.

Erf 5906 is located on Johane Albrecht Street, within the neighbourhood of Windhoek North. The erf measures approximately 41 067 m² in extent and is zoned "Institutional" with a density of 1:900 according to the Windhoek Zoning Scheme. The client intends to develop and operate residential flats on the property, specifically designed to provide affordable and economical accommodation for students. The proposed rezoning to "General Residential" will enable the erection of up to four units on the erf, thus optimizing the use of the erf to its full potential. The proposed rezoning aligns with the City of Windhoek's strategic objective to develop well-located urban areas, optimize land use, and provide inclusive, affordable housing options.

Sufficient parking for the development will be provided in accordance with the requirements of the Windhoek Zoning Scheme.

Further, take notice that the plan of the erf lies for inspection on the Town Planning Notice Board at the City of Windhoek and at Harmonic Town Planning Offices, 76B Paster Street, Windhoek West.

Further take notice that any person objecting to the proposed use of the land as set out above may lodge such objection together with the grounds thereof, with the City of Windhoek and with the Applicant in writing within 14 days of the last publication of this notice (final date for objections is Thursday, 03 July 2025).

Consultant: Harold Kisting
Harmonic Town Planning Consultants CC
Town and Regional Planners
P.O. Box 3216 Windhoek
Cell: 081 127 5879
Fax: 088646401



PUBLIC NOTICE

PUBLIC NOTICE: EIA FOR THE PROPOSED EXPLORATION ACTIVITIES ON EPL NO. 10171 SWAKOPMUND DISTRICT, ERONGO REGION.

In accordance with the Environmental Management Act no. 7 of 2007 and its 2012 EIA regulations, the proposed exploration activities on EPL no. 10171 require an Environmental Clearance Certificate before commencement.

The proponent, Randberg Investment CC, is proposing to conduct exploration activities on EPL no. 10171 in Swakopmund district, Erongo region.

Consultant: Kalahari Geological and Environmental Solutions

Members of the public are invited to register as I&AP's for comments/inputs in order to receive further information on the EIA process on, and before the 27TH of June 2025 at kalaharigeoenviro@gmail.com

For more information please contact:

Mr Joseph Kawina



PUBLIC NOTICE

REPUBLIC OF NAMIBIA
MINISTRY OF INDUSTRIALISATION AND TRADE, LIQUOR ACT, 1998
NOTICE FOR APPLICATION TO A COMMITTEE IN TERMS OF THE LIQUOR ACT, 1998

(Regulations 14, 26, 30pp, 33)

Notice is given that an applicant in terms of the Liquor Act, 1998, particulars of which appear below, will be made to the Regional Liquor Licensing Committee, region Khomas

1. Name and postal address of applicant
CHRISTIAN SHIKENI
P.O. BOX 33 OKAHANDJA

2. Name of business or proposed business to which applicant relate
ZEE WORD LOUNGE

3. Address location of premises to which application relates
ERF NO. 281 OMBELU NO.2

4. Name and details of application
APPLICATION FOR GRANT OF SPECIAL LIQUOR LICENSE, ALL KINDS OF ALCOHOL

HOURS OF TRADING: MONDAYS TO SATURDAYS 10:00 UNTIL 00:00 SUNDAYS 10:00-00:00

5. Clerk of the court with whom applicant will be lodged OUDTWARONG

6. Date which application will be lodged 14 JUNE 2025

7. Date of meeting of committee at which application will be heard

12 JULY 2025 Any objection or written submission in terms of section 28 of the act in relation to the application must be sent or delivered to the Secretary of the committee, to reach the Secretary not less than 21 days before the date of the meeting of the committee at which the application will be heard.

PUBLIC NOTICE



MUNICIPALITY OF HENTIES BAY

HENTIES BAY: SALE OF ER 1629 OMBEL (EXT 5) GENERAL RESIDENTIAL BY WAY OF PRIVATE TREATY TO MESSRS ENERGY GEAR TRADING

By virtue of Council Resolution CO19-25/04-2025-047TH-2025 and in terms of Section 63 (2)(b) of the Local Authorities Act, (Act 23 of 1992) as amended, read in conjunction with Section 30 (1)(1) of the Local Authorities Act 1992 (Act 23 of 1992) as amended, notice is hereby given that the Municipal Council of Henties Bay intends to alienate erf 1629 by way of private treaty, General Residential erf, 1629 Ombel (Ext 5), measures 1172 m² to Energy Gear Trading, at a selling price of NS 250.00 p/m² which equates to NS 293 000.00 (Two hundred and ninety three thousand Namibian Dollars only) for construction and development of apartment accommodation purposes.

Further take note that the locality and the layout plan of the property lies open for inspection during office hours at the offices of the Municipal Council situated at the corner of Jakkalsgat Road and Nickerie Hambo Avenue.

Any person(s) having objection(s) to the intended alienation of the portion may lodge such objection(s) fully motivated to the undersigned, within fourteen (14) days after the second placement of the advert.

Acting Chief Executive Officer
P.O. Box 61
Henties Bay

PUBLIC NOTICE

ENVIRONMENTAL IMPACT ASSESSMENT FOR THE PROPOSED SUBDIVISION OF ERF 4284 OUTPAT EXTENSION 14, OUTPAT PORTION 1 AND THE REVENUE, THE CLUSTER OF PORTION 1 AND THE SUBSEQUENT REZONING OF PORTION 1 OF ERF 4284 OUTPAT EXTENSION 14 OUTPAT FROM "PUBLIC OPEN SPACE" TO "BUSINESS WITH A BULK OF 83, OMBUTSI REGION, NAMIBIA"

PROJECT TITLE: The subdivision of erf no. 4284, Extension 14, Outpat (Public Open Space) into Portion 1 and the Revenue, Permanent Closure of Portion 1 of Erf No. 4284, Extension 14 (Formerly Public Open Space), Outpat as "Public Open Space", and rezoning of Portion 1 of Erf No. 4284, Extension 14, Outpat to "Business" with a bulk of 3.0.

PROJECT DESCRIPTION: The client wishes to subdivide the Erf into Portion 1 and the Revenue of Erf 4284, to permanently close off Portion 1 of Erf 4284 and rezone to "Business" with a bulk of 3.0. The client intends to rezone the Portion 1 to facilitate the operation of an office. According to the Outpat Zoning Scheme, primary use under the "Business" zoning category include office operations.

PROJECT LOCATION: The proposed land development is situated in Outpat Extension 14, Ombutsi Region, Namibia.

PROPOSITOR: Nered Electronics (Pty) Ltd. Interested and Affected Parties (I&APs) are invited to register with the Consultant and give their comments and concerns in writing for the proposed project within 14 days of the advertisement. Furthermore, I&APs are welcome to request the background information document (BID).

NB: The participation and commenting period is effective until 03 July 2025.

Harmonic Town Planning Consultants cc
Contact Person: Mr. Harold Kisting
Cell: +264 81 127 5879
Tel: +264 61 258 460



PUBLIC NOTICE

Notice is hereby given that Nghivheva Planning Consultants (Town and Regional Planners) on behalf of the owner of 1420, Oranjemund Extension 4 has applied to the Oranjemund Town Council and intends applying to the Urban and Regional Planning Board for the:

- Rezoning of Erf 1420, Oranjemund Extension 4 from "Office" with a bulk of 0.4 to "Institutional".

The intention for the owner to rezone the property is to allow for the construction of a public health facility on the rezoned property.

The locality plans of the erf lie for inspection on the town planning notice board of the Oranjemund Town Council: c/o 8th & 12th Avenue, Oranjemund and the Applicant: Office no. 3, 64, Jenner Street, Windhoek West.

Any person objecting to the proposed use of the land as set out above may lodge such objection together with the grounds thereof, with the Oranjemund Town Council and with the applicant (Nghivheva Planning Consultants) in writing within 14 days of the last publication of this notice.

The last date for any objections is: **4th July 2025**

Applicant: Nghivheva Planning Consultants
P.O. Box 40900, Ausspannplatz
Email: planning@nghivheva.com.na
Tel: 081 4127 359



PUBLIC NOTICE

Notice is hereby given that Nghivheva Planning Consultants (Town and Regional Planners) on behalf of the owner of Erf. 1846, Ekoka Extension 6, has applied to the Oshakati Town Council and intends applying to the Urban and Regional Planning Board for the:

- Rezoning of Erf 1846, Ekoka Extension 6 from "Single Residential" with a density of 1:300 to "Accommodation" with a bulk of 1.0.

The intention for the owner to rezone the property is to allow for the construction of a guesthouse with a maximum of 5 rooms on the rezoned property.

The locality plans of the erf lie for inspection on the town planning notice board of the Oshakati Town Council: Civic Centre, First Floor, Town Planning Office, San Nujoma Road, Oshakati and the Applicant: Office no. 3, 64, Jenner Street, Windhoek West.

Any person objecting to the proposed use of the land as set out above may lodge such objection together with the grounds thereof, with the Oshakati Town Council and with the applicant (Nghivheva Planning Consultants) in writing within 14 days of the last publication of this notice.

The last date for any objections is: **4th July 2025**

Applicant: Nghivheva Planning Consultants
P.O. Box 40900, Ausspannplatz
Email: planning@nghivheva.com.na
Cell: 081 4127 359



ANNEXURES E: CONFIRMATION OF SCREENING NOTICE RECEIVED

5/20/25, 10:59 PM

Your application is verified - SS Consultants - Outlook



Your application is verified

From Ministry of Environment and Tourism <noreply@meft.gov.na>

Date Tue 4/29/2025 12:51 PM

To SS Consultants <info@ssconsultants.co>

**REPUBLIC OF NAMIBIA**

Ministry of Environment, Forestry & Tourism

2025-04-29

Dear Silvanus Shigwedha,

This email serves to inform you that your application **APP-005742** has been verified

Taking the following into considerations:

- Location of the project
- Pollution potential
- Scale of operation of the project

Please upload the following documents:

- Scoping Report
- EMP
- Consent letter or support doc from relevant Authority
- Proof of Consultation (Minutes, Newspaper adverts, etc)
- Confirmation of screening notice received (through email) in terms of assessment procedures (Section 35 (1)(a)(b) of the Environmental Management Act, No 7 of 2007)
- Preliminary Site Map (Project boundaries) with coordinates (decimal degrees) and a Legend
- CV of Environmental Assessment Practitioner (EAP)

about:blank

1/2

5/20/25, 10:59 PM

Your application is verified - SS Consultants - Outlook

- Consent from the National Heritage Council for protection of archaeological artefacts, paleontological and rare geological specimens, meteorites and any other object which holds cultural significance
- Declaration for the Submission of Assessment Reports and other Support Documents (upload Declaration Form from www.eia.meft.gov.na (downloads)

Please login onto our portal to upload required documents, if any
<https://eia.met.gov.na>

NB- for the purpose of Section 38 of the Environmental Management Act, 2007 read with Regulation 4(d), kindly forward copies of all relevant documents i.e (application forms, EIA, Scoping reports, EMP etc) to the office of the Environmental Commissioner

Thank you

Phillip Troskie Bulding
P/Bag 13306, Windhoek | Tel: +264 61 284 2111 | DEA: +264 61 284 2701

Please do not reply directly to this email. It was sent from an unattended mailbox.
Correspondences can be done on the portal or please use
eia@met.gov.na

ANNEXURES F: PRELIMINARY SITE MAP

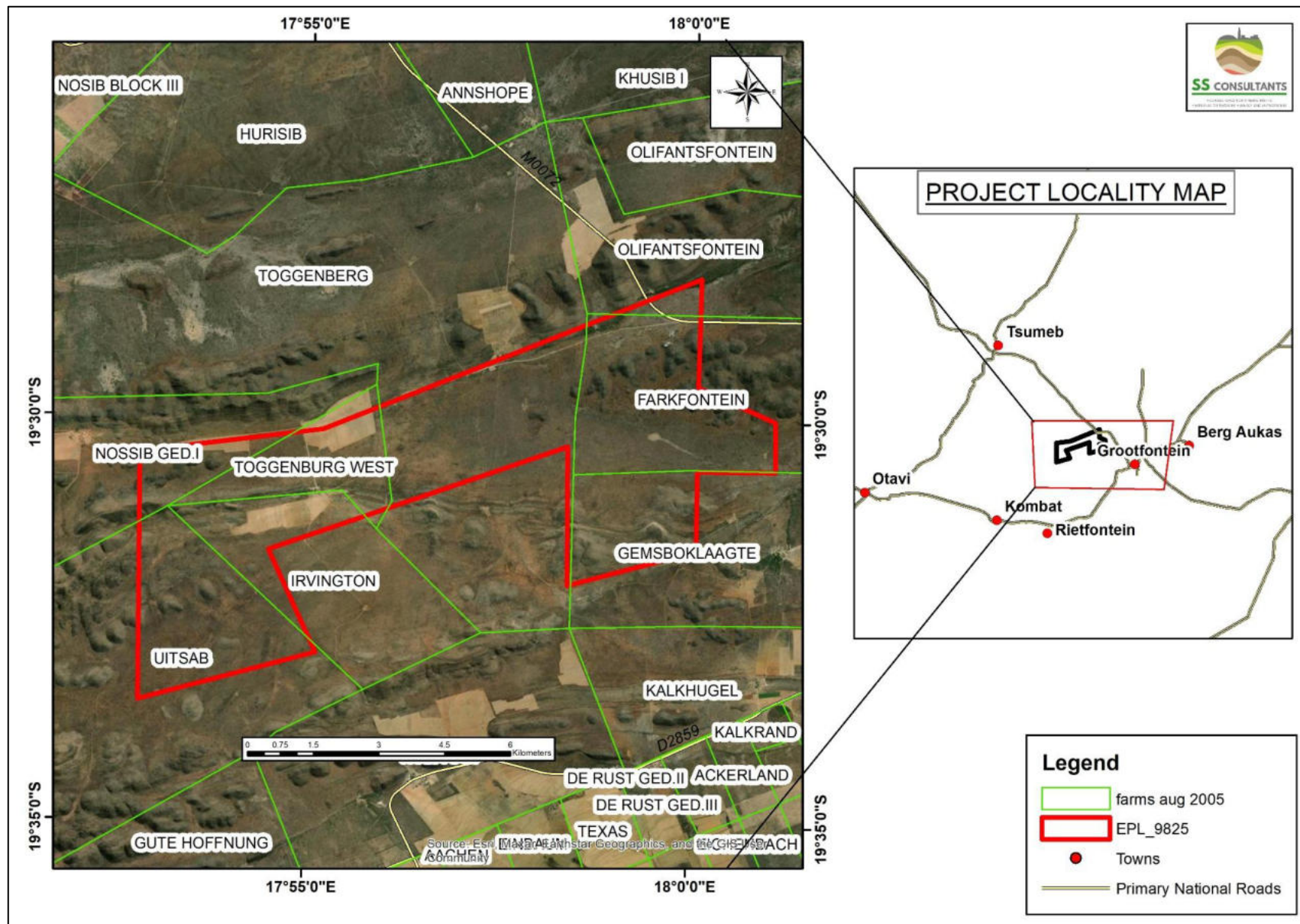

EPL-9825 (9825)**Exclusive Prospecting Licence****Coordinates and Shape****Coordinates**

Official Area: 4838.8419 Ha

Coordinate system: GCS Bessel 1841

Shape

Order	Latitude	Longitude
Part 1		
1	19° 33' 31.01" S	17° 52' 49.56" E
2	19° 30' 27.46" S	17° 52' 48.08" E
3	19° 30' 08.93" S	17° 55' 11.48" E
4	19° 28' 13.47" S	18° 00' 05.53" E
5	19° 29' 33.99" S	18° 00' 04.16" E
6	19° 29' 58.94" S	18° 01' 04.81" E
7	19° 30' 35.97" S	18° 01' 05.40" E
8	19° 30' 36.37" S	18° 00' 04.26" E
9	19° 30' 38.29" S	18° 00' 04.26" E
10	19° 30' 38.03" S	17° 58' 22.86" E
11	19° 30' 19.24" S	17° 58' 22.62" E
12	19° 31' 38.61" S	17° 54' 29.80" E
13	19° 32' 54.32" S	17° 55' 07.74" E

**Legend**

- Licenses
- Districts
- Divisions



ANNEXURES G: CV OF THE RESPONSIBLE EAP_UAANAO KATJINJAA

CURRICULUM VITAE

UAANAO KATJINJAA

Email: ukatjinjaa@gmail.com Mobile: +264 081 4779623 Address: P.O Box 60497, Windhoek

Personal Statement

Committed individual willing to learn from more experienced personnel. Comfortable working in large scale environments and possesses comprehensive understanding of venture management principles. Capable to actively participate in business case study analysis and research projects; skills gained in team and group work at college.

Academic Background

Candidate for MSc. Integrated Environmental Management and Sustainable Development (2024)

(International University of Management)

- Environmental Impact Assessment
- Ecosystem Management and Conservation
- Research Methodology
- Environmental Legislations
- Mini Dissertation: *An Assessment of the Factors Affecting Sustainable Entrepreneurship Development in the Renewable Energy Sector in Windhoek, Namibia*

Bachelor of Business Administration- Entrepreneurship and Enterprise Development (2018)

(University Of Botswana)

- Strategic Management
- Management Consulting
- Business Plan Development
- Research Report: *An Assessment of Trends in Entrepreneurial Behavior of the Youth in Gaborone, Botswana*

Competencies

- Good Verbal and Written Communication Skills
- Microsoft Office (Word, Excel, PowerPoint)
- Report Preparation
- Data Collection and Analysis

Experience

Junior Environmental Specialist SS- Consultants CC-2024

- Compilation and review of Environmental Impact Assessment (EIA) and Environmental Management Plan (EMP) report
- Compilation of Environmental Clearance Certificate application
- Conduct public consultation and engagements with stakeholders
- Environmental Audit Compliance on various projects

Administration and Accounts Clerk- Chemspec Botswana- 2018-2019

- Receive and process invoices, expense forms
- Request for payments and handle KYC documents
- Handle daily banking reconciliation
- Attending emails and customers' enquiries

Activities and other

- Participant in Tertiary Training Education Students Dialogue and Training on the Three Rio Conventions; Network and Learning Workshop (UNDP,2022).
- Business incubation and implementation through a small enterprise project; Creation of a mobile application (AccomoMe) with a database that links landlords to suitable tenants. (Global Business Labs, 2018).
- Article on Women Empowerment through Beauty Pageants (The Ngamitimes Newspaper, 2017).
- Documentary on Pursuit of Happiness (Media Studies, University of Botswana, 2016).

References

Mr. Sioni Iikela	Ms. Jacqueline Hehir	Mr. Silvanus Shigwedha
Faculty Dean	Director	Managing Member
Int. University of Management	Chemspec Botswana	SS Consultants CC
+264 81 225 7526	jackie@chemspec.co.bw	+264 81 240 9124

ANNEXURES H: DECLARATION FOR THE SUBMISSION OF ASSESSMENT REPORTS

ANNEXURES I: BACKGROUND INFORMATION DOCUMENT (BID)



BACKGROUND INFORMATION DOCUMENT (BID)

ENVIRONMENTAL IMPACT ASSESSMENT (EIA) FOR THE PROPOSED DIMENSION STONE, BASE AND RARE METALS, INDUSTRIAL MINERALS, AND PRECIOUS METALS EXPLORATION ACTIVITIES ON EXCLUSIVE PROSPECTING LICENSE No.9825

GROOTFONTEIN, OSHIKOTO REGION, NAMIBIA

PUBLIC INVITATION TO REGISTER AND COMMENT

PURPOSE OF DOCUMENT

The purpose of Background Information Document (BID), is to provide basic detailed information about the proposed listed activities and is to be shared with all registered potential Interested and Affected Parties (I&APs) before public consultation as part of the EIA process. Furthermore, the BID aims to outline the EIA process and methods of public consultations approaches to be followed.

Hence, the BID aims to provide:

- An overview of the proposed mineral exploration activities on EPL No.9825 for dimension stone, base and rare metals, industrial minerals, and precious metals
- An overview of the Environmental Impact Assessment process; and
- Guidance on how members of public can participate in the process as Interested and Affected Parties (I&APs).

I&APs comments and concerns are vital to the success of the EIA process and potential public members are encouraged to register and participate.

Please register / complete registration form and submit to SS Consultants CC on or before **24 May 2025**.

Attention : Ms. Uanao Katjinjaa

Address: Unit 24B, Bougain Villa, Sam Nuuyoma Road, Windhoek, Namibia

Email: ukatjinjaa@ssconsultants.co

Cell: +264812409124// 0814779623

INTRODUCTION

SS CONSULTANTS CC (hereafter referred to as the Consultant), an independent mineral resource and environmental consulting company has been appointed by **Namasiku Bainga** (here after referred to as the Proponent) to undertake an environmental assessment process and obtain an environmental clearance certificate from the Environmental Commissioner on behalf of the latter for the proposed mineral exploration activities on **EPL No.9825**.

The proposed exploration activities fall in the listed activities under the Environmental Management Act 7 of 2007 – activities which may not be undertaken without Environmental Clearance Certificate. Hence the proponent is expected to obtain an Environmental Clearance Certificate from the Environmental Commissioner prior to the commencing of these exploration activities.

The proposed development is therefore related to the specific listed activities as outlined by relevant sections in EMA Regulations of 2012:

- Construction of facilities for any process or activities which requires a license, right or other form of authorization, and the renewal of a license, right or other form of authorization, in terms of the Minerals (Prospecting and Mining Act), 1992 (Section 3.1);
- Other forms of mining or extraction of any natural resources whether regulated by law or not (Section 3.2);
- Resource extraction, manipulation, conservation, and related activities (Section 3.3);
- Abstraction of ground or surface water for industrial or commercial purposes (Section 8.1).
- Manufacturing, storage, handling, or processing of a hazardous substance defined in the Hazardous Substances Ordinance, 1974 (Section 9.1).
- Any process or activity which requires (Section 9.2).

1. Project Description

Namasiku Bainga applied for EPL 9825 on 17 November 2023, through the Ministry of Mines and Energy (MME). Under the Environmental Management Act (EMA) (2017) and its 2012 Environmental Impact Assessment (EIA) Regulations, an Environmental Clearance Certificate (ECC) from the Department of Environmental Affairs (DEA) of the Ministry of Environment, Forestry, and Tourism (MEFT) is required before any exploration activities can commence. The ECC will authorize the exploration of the applied group of commodities within the EPL.

The proposed exploration program will employ both non-invasive and invasive methods. Non-invasive techniques include remote sensing, geological field mapping, ground geophysical surveys, and surface soil and rock sampling. If initial results are promising, more invasive methods such as reverse circulation or diamond drilling and trenching will be conducted.

The EPL area is well-served by existing infrastructure, including water supply, power lines, national roads, and telecommunication networks. The project will utilize these resources where feasible, subject to agreements with landowners and relevant permits from various authorities. To ensure effective implementation, geological consultants and contractors will be engaged at various stages of the exploration process. A geophysics expert may be contracted for geophysical surveys as needed, and drilling operations will be carried out by a registered drilling contractor providing its own crew. Rehabilitation efforts will be conducted in compliance with the National Policy on the Prospecting and Mining of Mineral Resources, which mandates responsible environmental restoration throughout and upon completion of activities.

The exploration activities on EPL 9825 have the potential to create direct and indirect employment opportunities, stimulating economic growth in Otavi and Otjiwarongo and surrounding areas. Competitive wages offered by the project are expected to benefit the local workforce, particularly from nearby towns such as Tsumeb, Grootfontein, Kombat and Rundu, where unskilled labor may be sourced. Workers will either be accommodated in temporary site camps or reside in nearby towns for the duration of the exploration program. Additionally, the discovery of economically viable ore deposits could contribute to long-term employment, wealth creation, and national economic development through mineral extraction.

2. Project Location

The project area is located between Tsumeb and Grootfontein, access is via C42 road passing through the ease portion of the tenement and it covers an area of 4838.8419 Ha.

COORDINATES AND LOCALITY MAP

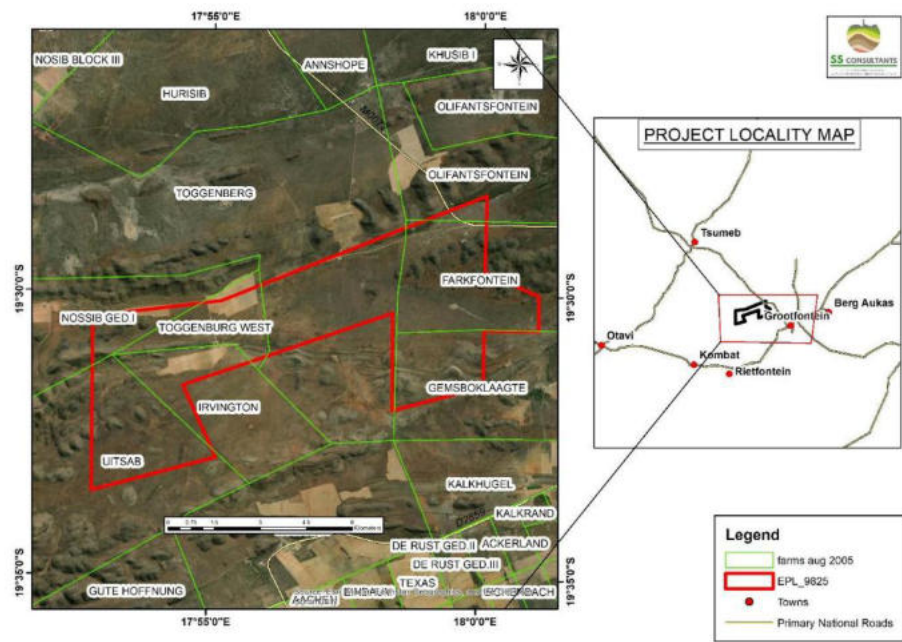

Figure 1: Corner coordinates for the project area.

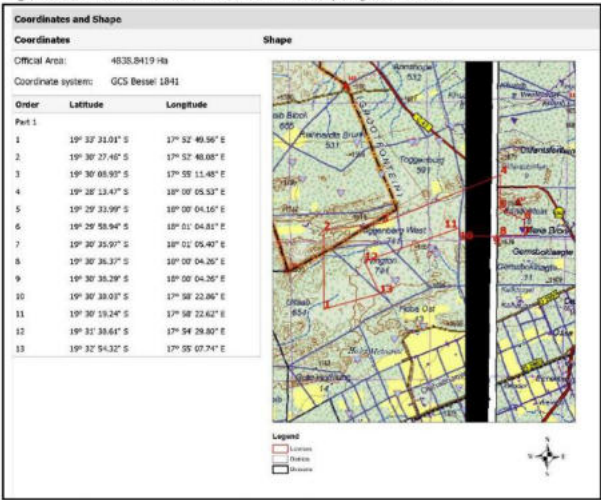

Figure 2: Locality map for the project area.

3 Legal Requirements

Apart from the Environmental Management Act, the project will also be guided and comply to the following national regulatory requirements:

- Water Act 54 of 1956 (including Water Resource Management Act 11 of 2013 – not yet in force)
- National Heritage Act 27 of 2004
- Mineral (Prospecting and Mining) Act 33 of 1992
- Forest Act 12 of 2001
- Agricultural (Commercial) Land Reform Act 6 of 1995 (including relevant amendments)
- Labour Act 11 of 2007
- Nature Conservation Ordinance 4 of 1975 (including relevant amendments)

4 Environmental Impact Assessment Process

The EIA process follows the general guideline as outlined in the EMA Regulations of February 2012.

An outline of the EIA steps and the associated and parallel processes is given below:

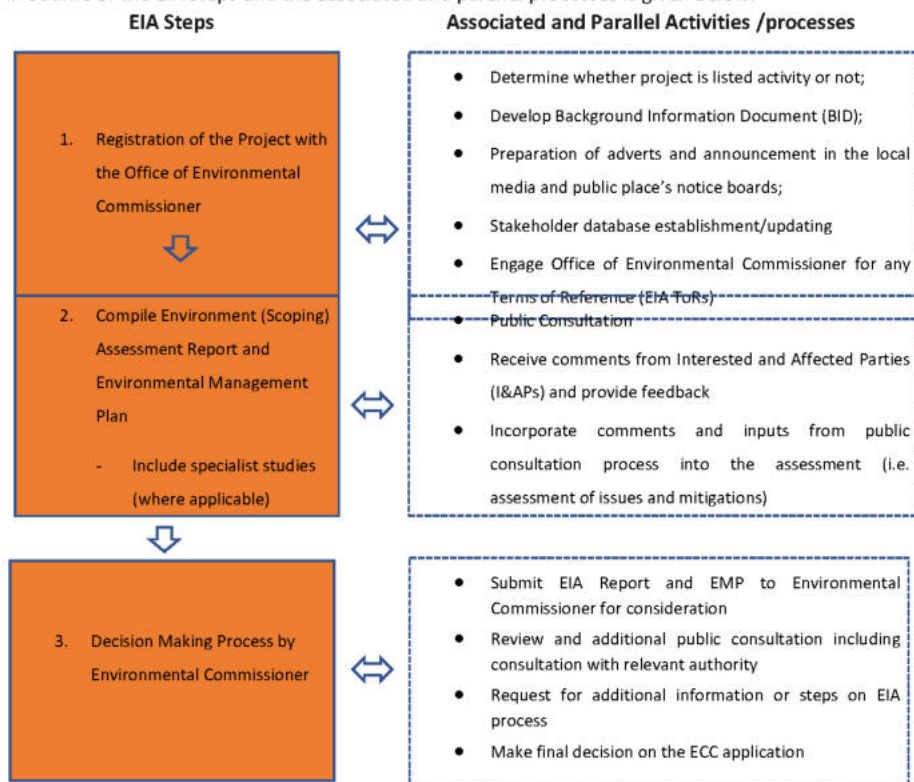

N.B: Once the Environmental Commissioner makes a decision on the application whether in favor of the proponent or not, the Environmental Management Act as guided by its Regulations also provide for the Process of Appeal. Therefore I&APs if not satisfied with the decision made, will still have an opportunity to raise their concern on the decision.

5 Potential Impacts

Below are the potential impacts that have been identified from the proposed exploration activities on the license area:

5.1 Possible positive impacts

- **Temporary job creation:** this is the hiring of workers non-skilled to skilled workers from the area to be involved during the clearing of the fauna and flora in order to access target sites, and to also assist during pitting and trenching as well as drilling and associated exploration works.
- **Knowledge and skills transfer:** Ad-hoc training programmes during implementation phase enables the hired personnel with certain potential skills.
- **Operating levies payable to authorities:** potential revenue collection.

5.2 Possible negative impacts

- **Impact on vegetation and fauna:** some vegetation may need to be removed to create access roads, pitting and trenching, geophysical lines as well as drilling sites. This may also lead to habitat destruction for some fauna.
- **Traffic safety:** very slow drilling rigs and associated vehicles may compromise traffic safety in the area.
- **Environmental degradation:** through different types of waste generated on the site.
- **Soil and water contamination:** from chemicals and other substances used in drilling fluids.
- **Noise and dust** generated by pitting and trenching as well as drilling vehicles and activities.
- **Health and safety risks** which may result to workers operating on site.
- **Conflict with small scale miners, farmers or land owners:** The proposed operations may be conflicted with this activity, but there could also be synergies for collaboration.

6 Public Consultation

Public participation is an essential part of any Environmental Assessment process. Interested and Affected Parties (I&APs) include any person or organization that will be directly or indirectly involved and/or affected by the project. Appropriate national, regional, and municipal authorities and interested members of the public were identified.

Registered I&APs will be kept informed of the Public Participation Process throughout the Environmental Assessment process, they will be given the opportunity to review and comment on the EIA reports and documents and, will also receive feedback on how comments have been considered, and will be informed of the outcome of the assessment. All comments will be recorded and presented to the project team and competent authority by means of the Project Comments and Responses Register (CRR).

Notices for public invitation to participate in the process will still be placed in the local newspaper as well as at strategic public places (notice boards). The date and venue for the public consultation meeting will be communicated.

If you categorize yourself as an I&AP who wishes to receive information regarding the above-mentioned project and/or provide input into the Environmental Impact Assessment process, you are hereby invited to register using the form on Page 7. You may also communicate with SS Consultants via email, or telephone to obtain further information or comment on the proposed project.



REGISTRATION OF INTERESTED AND AFFECTED PARTIES (I&APs)

ENVIRONMENTAL IMPACT ASSESSMENT (EIA) FOR THE PROPOSED DIMENSION STONE, BASE AND RARE METALS, INDUSTRIAL MINERALS, AND PRECIOUS METALS EXPLORATION ACTIVITIES ON EXCLUSIVE PROSPECTING LICENSE NO.9825

GROOTFONTEIN, OSHIKOTO REGION, NAMIBIA

Ms. Uaanao Katjinjaa

Environmental Specialist (Environmental Assessment Practitioner)

SS Consultant CC

Physical Address: Unit 24B, Bougain Villa, Sam Nuuyoma Road, Windhoek, Namibia

Email: UKatjinjaa@ssconsultants.co

Cell: +264 81 240 9124/ 0814779623

Title (Mr/Ms/Dr/Prof)		Name/Initials	
Surname			
Interested Parties or		Affected Parties?	
Physical Address and or Postal Address			
Tel No:		Cell No:	
Email Address:			
Comments/Issues/Concerns (Please if the space is not enough, use additional separate sheet)			