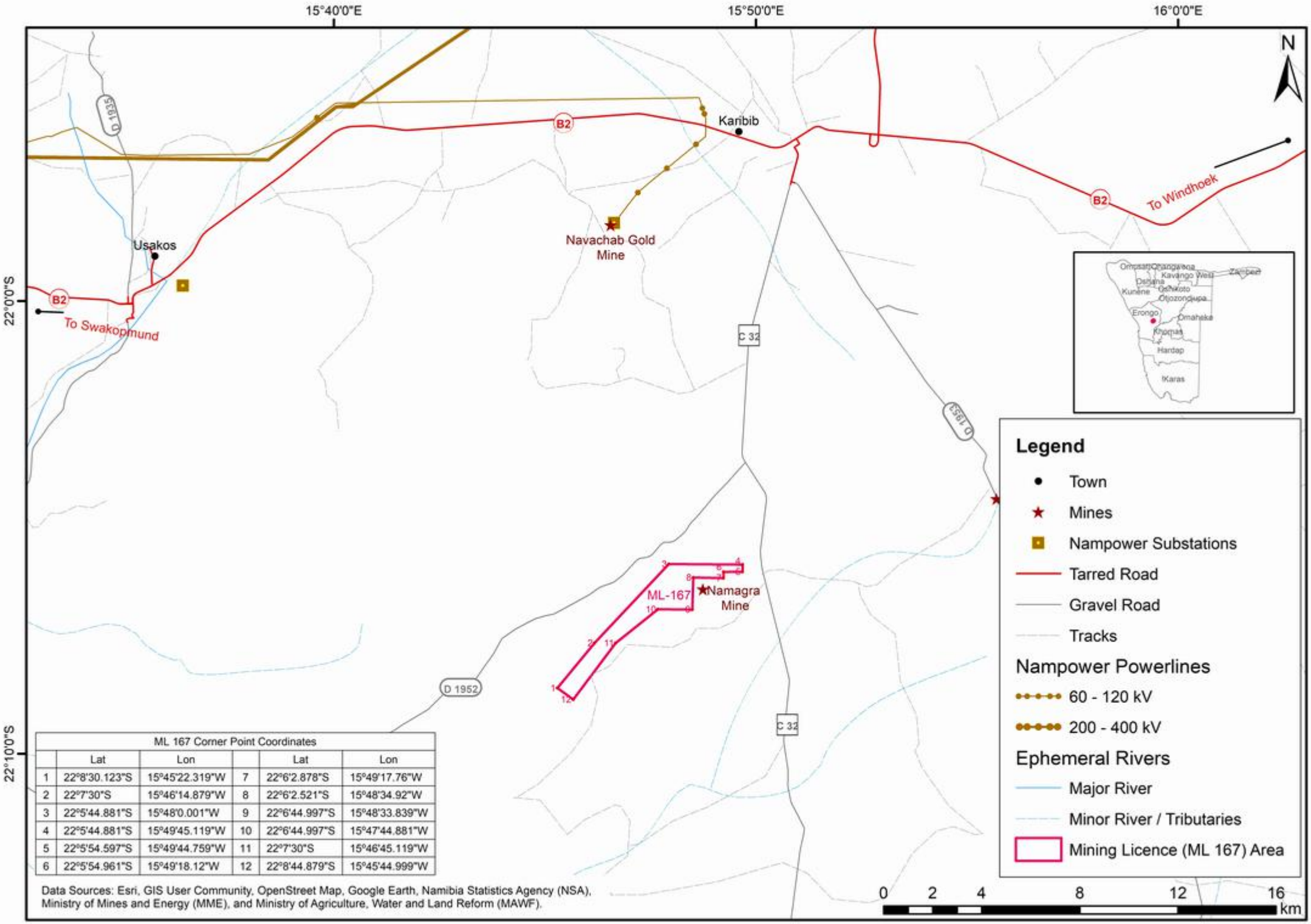

ML 167 Corner Point Coordinates					
	Lat	Lon		Lat	Lon
1	22°8'30.123"S	15°45'22.319"W	7	22°6'2.878"S	15°49'17.76"W
2	22°7'30"S	15°46'14.879"W	8	22°6'2.521"S	15°48'34.92"W
3	22°5'44.881"S	15°48'0.001"W	9	22°6'44.997"S	15°48'33.839"W
4	22°5'44.881"S	15°49'45.119"W	10	22°6'44.997"S	15°47'44.881"W
5	22°5'54.597"S	15°49'44.759"W	11	22°7'30"S	15°46'45.119"W
6	22°5'54.961"S	15°49'18.12"W	12	22°8'44.879"S	15°45'44.999"W

Data Sources: Esri, GIS User Community, OpenStreet Map, Google Earth, Namibia Statistics Agency (NSA), Ministry of Mines and Energy (MME), and Ministry of Agriculture, Water and Land Reform (MAWF).