



Republic of Namibia
MINISTRY OF JUSTICE

WE HAVE MOVED

Please take note that the
MINISTRY OF JUSTICE HEAD OFFICE
has moved to:



Tallas Building (Old FNB Building)
Independence Avenue
Windhoek, Namibia



+264 61 280 5280 / +264 81 1420 169



Ministry of Justice.Namibia



1 October 2024

PUBLIC NOTICE
APPLICATION FOR ENVIRONMENTAL CLEARANCE CERTIFICATE (ECC)
BY THE MAFWE TRADITIONAL AUTHORITY (PROPONENT), PROPOSED
SUBDIVISION OF FARM KATIMA MULILO TOWNLANDS No. RE/1328,
KATIMA MULILO, ZAMBEZI REGION

The Mafwe Traditional Authority (**Proponent**) have been allocation portions of Farm Katima Mulilo Townlands No. RE/1328 by the Katima Mulilo Town Council. The allocated land is situated at Daily and falls to the east of the B8 Road connecting Katima Mulilo to Rundu opposite the Katima Mulilo Cemetery. A Town Planning processes need to be undertaken covering the subdivision of Farm Katima Mulilo Townlands No. RE/1328 into Portion 114 and the Remainder, and the subsequent subdivision of Portion 114 into 18 Portions and the Remainder. The proposed submission comprises the following: Eight (8) residential plots, one (1) general residential, eight (8) business and one (1) truck port plots supported by a public open spaces and 15 m wide pipeline servitude. The proposed activities to be undertaken as part of the town planning process are listed in the Environmental Management Act (EMA), 2007 (Act No. 7 of 2007) and the Environmental Impact Assessment (EIA) Regulation No. 30 of 2012 and cannot be undertaken without an Environmental Clearance Certificate (ECC). The Proponent is required to have undertaken Environmental Assessment comprising EIA and EMP to support the application for ECC with respect to the proposed activities. In fulfilment of these environmental requirements, the Proponent has appointed Risk-Based Solutions (RBS) CC as the Environmental Consultant and led by Dr Sindila Mwiya as the Environmental Assessment Practitioner (EAP) to undertake the required Environmental Assessment studies to support the application for ECC. Interested and Affected Parties (I&APS) are hereby invited to register and submit written comments / objections / inputs with respect to the activities. A Background Information Document (BID) is available on request upon registration.

REGISTER BY EMAIL: Ms Emerita Ashipala (EAP/ Risk-Based Solutions (RBS) Independent Senior Technical Consultant), Email: emerita.ashipala@gmail.com. For technical clarifications, contact Dr Sindila Mwiya (EAP/ International Resources Technical Specialist Consultants, Email: smwiya@rbs.com.na
REGISTRATION AND WRITTEN SUBMISSIONS DEADLINE IS:
MONDAY, 21st OCTOBER 2024

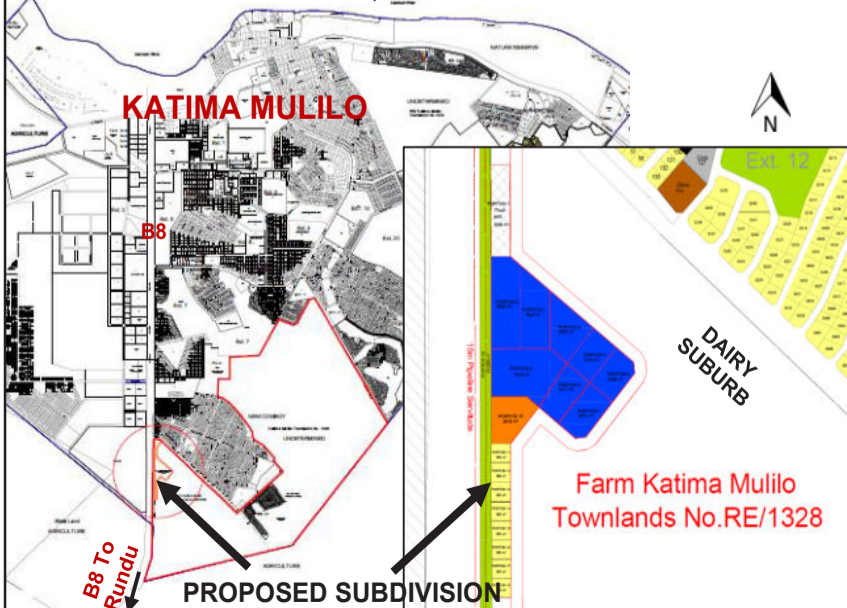

**Risk-Based Solutions (RBS) CC** (URL: www.rbs.com.na)
Your Technical Specialist Consultants, Permitting & De-Risking Advisors in Natural Resources in Petroleum Exploration & Production/ Minerals Exploration & Mining / Energy / Water / Environmental Assessments & Management (ESG, SEA, EIA, EMP, EMS)

PUBLIC NOTICE
APPLICATION FOR ENVIRONMENTAL CLEARANCE CERTIFICATE (ECC)
BY FORESIGHT GROUP NAMIBIA (Pty) Ltd AND OTHERS FOR THE
PROPOSED SUBDIVISION OF FARM KATIMA MULILO TOWNLANDS No.
RE/1328, PORTIONS R1-R8 KATIMA MULILO, ZAMBEZI REGION

Foresight Group Namibia (Pty) Ltd (**Proponent**) has purchased portions R1-R4 of RE / Farm Katima Mulilo Townlands No. 1328 from the Katima Mulilo Town Council. A town planning process need to be undertaken covering the subdivision of Portions R1-R8 into multiple hospitality, businesses, residential and general residential plots, public and private open spaces, special development areas and services servitudes. As part of the ongoing broader town planning process and bulk services for infrastructures development for RE / Farm Katima Mulilo Townlands No. 1328, the Proponent has joined forces with the owners of the Portions R5-R8 in meeting all the required town planning legal requirements and in achieve a harmonious development strategy for the area. The proposed activities to be undertaken as part of the town planning process for R1-R8 are listed in the Environmental Management Act (EMA), 2007 (Act No. 7 of 2007) and the Environmental Impact Assessment (EIA) Regulation No. 30 of 2012 and cannot be undertaken without an Environmental Clearance Certificate (ECC). The Proponent and owners of Portions R5-R8 are required to have undertaken Environmental Assessment covering the preparation of the EIA and Environmental Management Plan (EMP) Reports to support the application for ECC with respect to the proposed combined area / activities. In fulfilment of these environmental requirements, the Proponent, and owners of Portions R5-R8 have appointed Risk-Based Solutions (RBS) CC as the Environmental Consultant and led by Dr Sindila Mwiya as the Environmental Assessment Practitioner (EAP) to undertake the required Environmental Assessment studies to support the application for ECC. Interested and Affected Parties (I&APS) are hereby invited to register and submit written comments with respect to the proposed town planning process for R1-R8. A Background Information Document (BID) is available on request upon registration.

REGISTER BY EMAIL: Ms Emerita Ashipala (EAP/ Risk-Based Solutions (RBS) Independent Senior Technical Consultant), Email: emerita.ashipala@gmail.com. For technical clarifications, contact Dr Sindila Mwiya (EAP/ International Resources Technical Specialist Consultants, Email: smwiya@rbs.com.na
REGISTRATION AND WRITTEN SUBMISSIONS DEADLINE IS:
MONDAY, 21st OCTOBER 2024

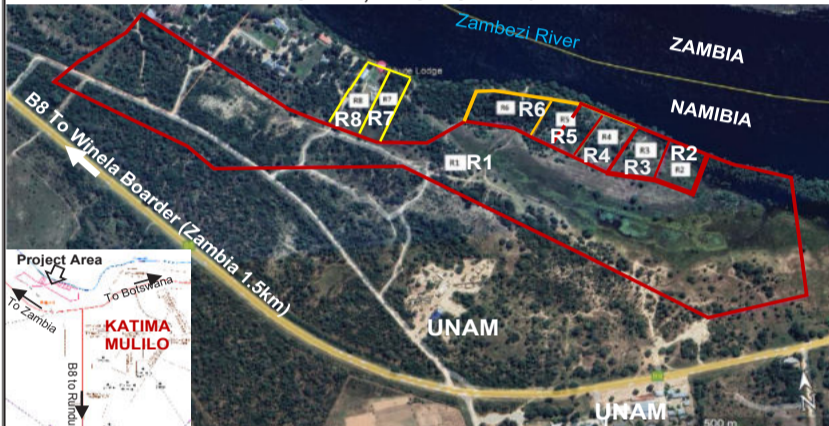

**Risk-Based Solutions (RBS) CC** (URL: www.rbs.com.na)
Your Technical Specialist Consultants, Permitting & De-Risking Advisors in Natural Resources in Petroleum Exploration & Production/ Minerals Exploration & Mining / Energy / Water / Environmental Assessments & Management (ESG, SEA, EIA, EMP, EMS)

PUBLIC NOTICE
APPLICATION FOR ENVIRONMENTAL CLEARANCE CERTIFICATE (ECC)
BY GREENFIELD FUEL RESERVE AND ENERGY (Pty) Ltd (PROPONENT),
PROPOSED REFINED BULK FUEL STORAGE FACILITY IN NAMPORT
NORTH PORT INDUSTRIAL AREA, WALVIS BAY, ERONGO REGION

GREENFIELD FUEL RESERVE AND ENERGY (Pty) Ltd (PROPONENT) is proposing to develop a refined petroleum products bulk fuel storage facility in Namport, North Port Industrial Area, Walvis Bay, Erongo Region. The 10Ha land proposed for the bulk fuel storage is situated within Namport North Port Industrial Area and east of the B2 Road. The land will be serviced by a dedicated access road from the B2 and a NamPort pipeline linked to the beachfront offloading port terminal. The proposed activities developing a refined petroleum products bulk fuel storage facility are listed in the Environmental Management Act (EMA), 2007 (Act No. 7 of 2007) and the Environmental Impact Assessment (EIA) Regulation No. 30 of 2012 and cannot be undertaken without an Environmental Clearance Certificate (ECC).

The Proponent is required to have undertaken Environmental Assessment process involving the preparation of the EIA and Environmental Management Plan (EMP) Reports to support the application for ECC with respect to the proposed development activities. In fulfilment of these environmental requirements, the Proponent has appointed Risk-Based Solutions (RBS) CC as the Environmental Consultant and led by Dr Sindila Mwiya as the Environmental Assessment Practitioner (EAP) to undertake the required Environmental Assessment studies to support the application for ECC. Interested and Affected Parties (I&APS) are hereby invited to register and submit written comments / inputs with respect to the proposed development activities. A Background Information Document (BID) is available on request upon registration.

REGISTER BY EMAIL: Ms Emerita Ashipala (EAP/ Risk-Based Solutions (RBS) Independent Senior Technical Consultant), Email: emerita.ashipala@gmail.com. For technical clarifications, contact Dr Sindila Mwiya (EAP/ International Resources Technical Specialist Consultants, Email: smwiya@rbs.com.na
REGISTRATION AND WRITTEN SUBMISSIONS DEADLINE IS:
MONDAY, 21st OCTOBER 2024

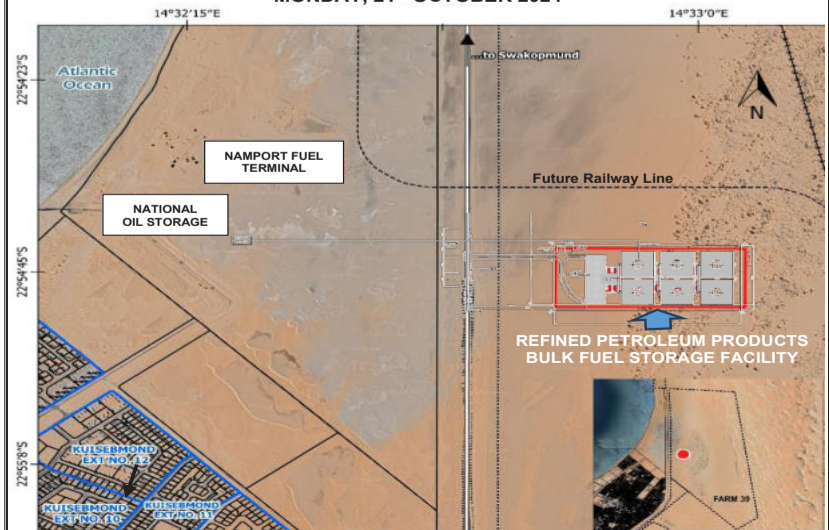

**Risk-Based Solutions (RBS) CC** (URL: www.rbs.com.na)
Your Technical Specialist Consultants, Permitting & De-Risking Advisors in Natural Resources in Petroleum Exploration & Production/ Minerals Exploration & Mining / Energy / Water / Environmental Assessments & Management (ESG, SEA, EIA, EMP, EMS)

PUBLIC NOTICE

APPLICATION FOR ENVIRONMENTAL CLEARANCE CERTIFICATE (ECC) BY FORESIGHT GROUP NAMIBIA (Pty) Ltd AND OTHERS FOR THE PROPOSED SUBDIVISION OF FARM KATIMA MULILO TOWNLANDS No. RE/1328, PORTIONS R1-R8 KATIMA MULILO, ZAMBEZI REGION

Foresight Group Namibia (Pty) Ltd (Proponent) has purchased portions R1-R4 of RE / Farm Katima Mulilo Townlands No. 1328 from the Katima-Mulilo Town Council. A town planning process need to be undertaken covering the subdivision of Portions R1-R8 into multiple hospitality, businesses, residential and general residential plots, public and private open spaces, special development areas and services servitudes. As part of the ongoing broader town planning process and bulk services for infrastructures development for RE / Farm Katima Mulilo Townlands No. 1328, the Proponent has joined forces with the owners of the Portions R5-R8 in meeting all the required town planning legal requirements and in achieve a harmonious development strategy for the area. The proposed activities to be undertaken as part of the town planning process for R1-R8 are listed in the Environmental Management Act (EMA), 2007 (Act No. 7 of 2007) and the Environmental Impact Assessment (EIA) Regulation No. 30 of 2012 and cannot be undertaken without an Environmental Clearance Certificate (ECC). The Proponent and owners of Portions R5-R8 are required to have undertaken Environmental Assessment covering the preparation of the EIA and Environmental Management Plan (EMP) Reports to support the application for ECC with respect to the proposed combined area / activities. In fulfilment of these environmental requirements, the Proponent, and owners of Portions R5-R8 have appointed Risk-Based Solutions (RBS) CC as the Environmental Consultant and led by Dr Sindila Mwiya as the Environmental Assessment Practitioner (EAP) to undertake the required Environmental Assessment studies to support the application for ECC. Interested and Affected Parties (I&APS) are hereby invited to register and submit written comments with respect to the proposed town planning process for R1-R8. A Background Information Document (BID) is available on request upon registration.

REGISTER BY EMAIL: Ms Emerita Ashipala (EAP/ Risk-Based Solutions (RBS) Independent Senior Technical Consultant), Email: emerita.ashipala@gmail.com. For technical clarifications, contact Dr Sindila Mwiya (EAP/ International Resources Technical Specialist Consultants, Email: smwiya@rbs.com.na REGISTRATION AND WRITTEN SUBMISSIONS DEADLINE IS: MONDAY, 21st OCTOBER 2024



Risk-Based Solutions (RBS) CC (URL: www.rbs.com.na)

Your Technical Specialist Consultants, Permitting & De-Risking Advisors in Natural Resources in Petroleum Exploration & Production/ Minerals Exploration & Mining / Energy / Water / Environmental Assessments & Management (ESG, SEA, EIA, EMP, EMS)

PUBLIC NOTICE

BLUESTATE INVESTMENT (Pty) Ltd APPLICATION FOR ENVIRONMENTAL CLEARANCE CERTIFICATE FOR MINING LICENSE (ML) IN THE EXCLUSIVE PROSPECTING LICENSE (EPL) No. 8075 OMARURU DISTRICT, ERONGO REGION

BLUESTATE INVESTMENT (Pty) Ltd (the PROPOSER) intends to apply for Mining License (ML) totaling for 5600.9332 Ha within the Exclusive Prospecting License (EPL) No. 8075 in Omaruru District, Erongo Region. The Proponent intends to undertake dimensions stones (Granite) mining and ongoing exploration operation by expanding the already existing granite quarry currently being operated under multiple Mining Claims (MCs) regime. The proposed ML area falls within the Ohungu Conservancy part of the communal land situated to the west of Otjivero and northwest of Omatjetje settlements. The proposed mining and ongoing exploration activities are listed in the Environmental Management Act, 2007, (Act No. 7 of 2007) and the EIA Regulations 2012 and cannot be undertaken without an Environmental Clearance Certificate (ECC). The Proponent is required to have undertaken and prepared Environmental Impact Assessment (EIA) and Environmental Management Plan (EMP) Reports to support the application for the ECC for the proposed ML-based mining and ongoing exploration activities. In fulfilment of the environmental regulatory requirements, the Proponent has appointed Risk-Based Solutions (RBS) CC as the Environmental Consultant, led by Dr Sindila Mwiya as the Environmental Assessment Practitioner (EAP) to prepare the required EIA and EMP Reports to support the application for ECC. All Interested and Affected Parties (I&AP) are hereby invited to register and submit written comments / objections / inputs with respect to the application for ECC for the proposed mining and ongoing exploration activities in the new ML within the EPL 8075.

REGISTER BY EMAIL: Ms Emerita Ashipala (EAP/ Risk-Based Solutions (RBS) Independent Senior Technical Consultant), Email: emerita.ashipala@gmail.com. For technical clarifications, contact Dr Sindila Mwiya (EAP/ International Resources Technical Specialist Consultants, Email: smwiya@rbs.com.na REGISTRATION AND WRITTEN SUBMISSIONS DEADLINE IS: MONDAY, 21st OCTOBER 2024

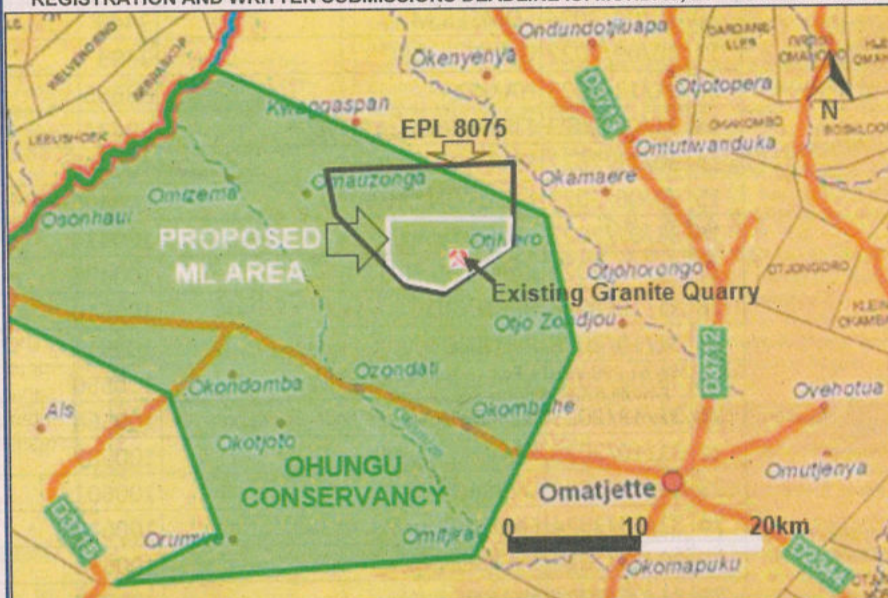

Risk-Based Solutions (RBS) CC (URL: www.rbs.com.na)

Your International Resources Technical Specialist Consultants (Oil, Gas, Minerals & Energy Exploration, Production & Mining) and Environmental Assessments (SEA, EIA, EMP, EMS)

PUBLIC NOTICE

APPLICATION FOR ENVIRONMENTAL CLEARANCE CERTIFICATE (ECC) BY THE MAFWE TRADITIONAL AUTHORITY (PROPOSER), PROPOSED SUBDIVISION OF FARM KATIMA MULILO TOWNLANDS No. RE/1328, KATIMA MULILO, ZAMBEZI REGION

The Mafwe Traditional Authority (Proponent) have been allocation portions of Farm Katima Mulilo Townlands No. RE/1328 by the Katima Mulilo Town Council. The allocated land is situated at Dairy and falls to the east of the B8 Road connecting Katima Mulilo to Rundu opposite the Katima Mulilo Cemetery. A Town Planning processes need to be undertaken covering the subdivision of Farm Katima Mulilo Townlands No. RE/1328 into Portion 114 and the Remainder, and the subsequent subdivision of Portion 114 into 18 Portions and the Remainder. The proposed submission comprises the following: Eight (8) residential plots, one (1) general residential, eight (8) business and one (1) truck port plots supported by a public open spaces and 15 m wide pipeline servitude. The proposed activities to be undertaken as part of the town planning process are listed in the Environmental Management Act (EMA), 2007 (Act No. 7 of 2007) and the Environmental Impact Assessment (EIA) Regulation No. 30 of 2012 and cannot be undertaken without an Environmental Clearance Certificate (ECC). The Proponent is required to have undertaken Environmental Assessment comprising EIA and EMP to support the application for ECC with respect to the proposed activities. In fulfilment of these environmental requirements, the Proponent has appointed Risk-Based Solutions (RBS) CC as the Environmental Consultant and led by Dr Sindila Mwiya as the Environmental Assessment Practitioner (EAP) to undertake the required Environmental Assessment studies to support the application for ECC. Interested and Affected Parties (I&APS) are hereby invited to register and submit written comments / objections / inputs with respect to the activities. A Background Information Document (BID) is available on request upon registration.

REGISTER BY EMAIL: Ms Emerita Ashipala (EAP/ Risk-Based Solutions (RBS) Independent Senior Technical Consultant), Email: emerita.ashipala@gmail.com. For technical clarifications, contact Dr Sindila Mwiya (EAP/ International Resources Technical Specialist Consultants, Email: smwiya@rbs.com.na REGISTRATION AND WRITTEN SUBMISSIONS DEADLINE IS: MONDAY, 21st OCTOBER 2024

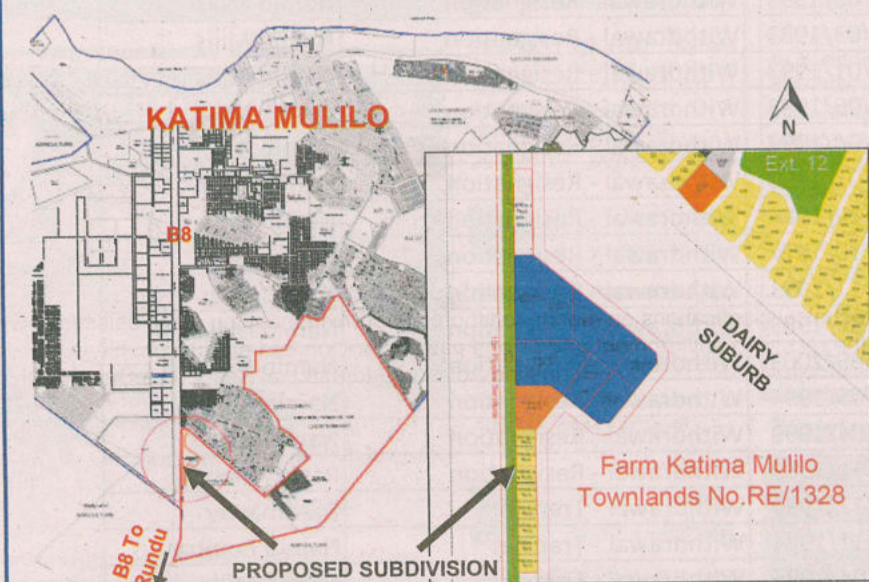

Risk-Based Solutions (RBS) CC (URL: www.rbs.com.na)

Your Technical Specialist Consultants, Permitting & De-Risking Advisors in Natural Resources in Petroleum Exploration & Production/ Minerals Exploration & Mining / Energy / Water / Environmental Assessments & Management (ESG, SEA, EIA, EMP, EMS)

PUBLIC NOTICE

APPLICATION FOR ENVIRONMENTAL CLEARANCE CERTIFICATE (ECC) BY GREENFIELD FUEL RESERVE AND ENERGY (Pty) Ltd (PROPOSER), PROPOSED REFINED BULK FUEL STORAGE FACILITY IN NAMPORT NORTH PORT INDUSTRIAL AREA, WALVIS BAY, ERONGO REGION

GREENFIELD FUEL RESERVE AND ENERGY (Pty) Ltd (PROPOSER) is proposing to develop a refined petroleum products bulk fuel storage facility in Namport, North Port Industrial Area, Walvis Bay, Erongo Region. The 10Ha land proposed for the bulk fuel storage is situated within Namport North Port Industrial Area and east of the B2 Road. The land will be serviced by a dedicated access road from the B2 and a NamPort pipeline linked to the beachfront/offloading port terminal. The proposed activities developing a refined petroleum products bulk fuel storage facility are listed in the Environmental Management Act (EMA), 2007 (Act No. 7 of 2007) and the Environmental Impact Assessment (EIA) Regulation No. 30 of 2012 and cannot be undertaken without an Environmental Clearance Certificate (ECC). The Proponent is required to have undertaken Environmental Assessment process involving the preparation of the EIA and Environmental Management Plan (EMP) Reports to support the application for ECC with respect to the proposed development activities. In fulfilment of these environmental requirements, the Proponent has appointed Risk-Based Solutions (RBS) CC as the Environmental Consultant and led by Dr Sindila Mwiya as the Environmental Assessment Practitioner (EAP) to undertake the required Environmental Assessment studies to support the application for ECC. Interested and Affected Parties (I&APS) are hereby invited to register and submit written comments / inputs with respect to the proposed development activities. A Background Information Document (BID) is available on request upon registration.

REGISTER BY EMAIL: Ms Emerita Ashipala (EAP/ Risk-Based Solutions (RBS) Independent Senior Technical Consultant), Email: emerita.ashipala@gmail.com. For technical clarifications, contact Dr Sindila Mwiya (EAP/ International Resources Technical Specialist Consultants, Email: smwiya@rbs.com.na REGISTRATION AND WRITTEN SUBMISSIONS DEADLINE IS: MONDAY, 21st OCTOBER 2024

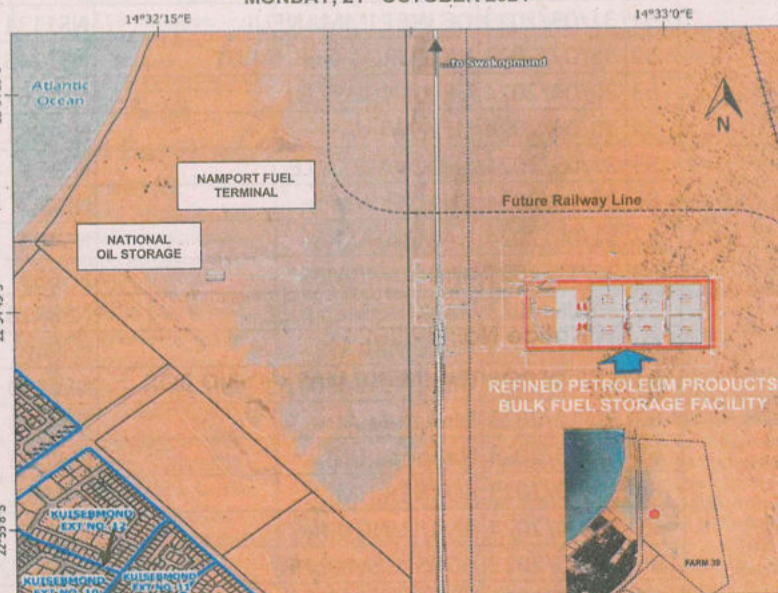

Risk-Based Solutions (RBS) CC (URL: www.rbs.com.na)

Your Technical Specialist Consultants, Permitting & De-Risking Advisors in Natural Resources in Petroleum Exploration & Production/ Minerals Exploration & Mining / Energy / Water / Environmental Assessments & Management (ESG, SEA, EIA, EMP, EMS)



Republic of Namibia
MINISTRY OF JUSTICE

WE HAVE MOVED

Please take note that the
MINISTRY OF JUSTICE HEAD OFFICE
has moved to:

 **Tallas Building (Old FNB Building)**
Independence Avenue
Windhoek, Namibia



+264 61 280 5280 / +264 81 1420 169 1 October 2024

 **Ministry of Justice.Namibia**

PUBLIC NOTICE

APPLICATION FOR ENVIRONMENTAL CLEARANCE CERTIFICATE (ECC) BY THE MAFWE TRADITIONAL AUTHORITY (PROPONENT), PROPOSED SUBDIVISION OF FARM KATIMA MULILO TOWNLANDS No. RE/1328, KATIMA MULILO, ZAMBEZI REGION

The Mafwe Traditional Authority (PropONENT) have been allocation portions of Farm Katima Mulilo Townlands No. RE/1328 by the Katima Mulilo Town Council. The allocated land is situated at Daily and falls to the east of the B8 Road connecting Katima Mulilo to Rundu opposite the Katima Mulilo Cemetery. A Town Planning processes need to be undertaken covering the subdivision of Farm Katima Mulilo Townlands No. RE/1328 into Portion 114 and the Remainder, and the subsequent subdivision of Portion 114 into 18 Portions and the Remainder. The proposed submission comprises the following: Eight (8) residential plots, one (1) general residential, eight (8) business and one (1) truck port plots supported by a public open spaces and 15 m wide pipeline servitude. The proposed activities to be undertaken as part of the town planning process are listed in the Environmental Management Act (EMA), 2007 (Act No. 7 of 2007) and the Environmental Impact Assessment (EIA) Regulation No. 30 of 2012 and cannot be undertaken without an Environmental Clearance Certificate (ECC). The Proponent is required to have undertaken Environmental Assessment comprising EIA and EMP to support the application for ECC with respect to the proposed activities. In fulfilment of these environmental requirements, the Proponent has appointed Risk-Based Solutions (RBS) CC as the Environmental Consultant and led by Dr Sindila Mwiya as the Environmental Assessment Practitioner (EAP) to undertake the required Environmental Assessment studies to support the application for ECC. Interested and Affected Parties (I&APS) are hereby invited to register and submit written comments / objections / inputs with respect to the activities. A Background Information Document (BID) is available on request upon registration.

REGISTER BY EMAIL: Ms Emerita Ashipala (EAP/ Risk-Based Solutions (RBS) Independent Senior Technical Consultant), Email: emerita.ashipala@gmail.com. For technical clarifications, contact Dr Sindila Mwiya (EAP/ International Resources Technical Specialist Consultants, Email: smwiya@rbs.com.na
REGISTRATION AND WRITTEN SUBMISSIONS DEADLINE IS:
MONDAY, 21st OCTOBER 2024

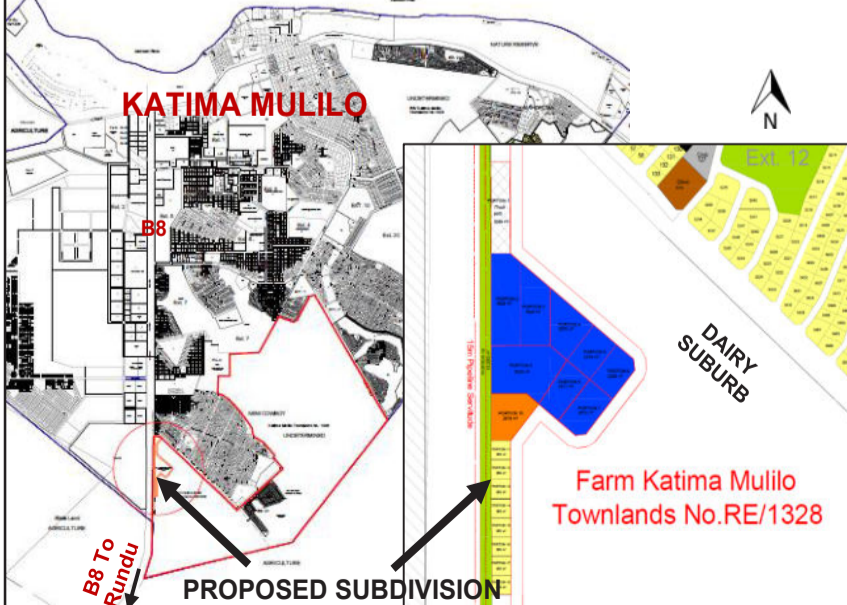

 **Risk-Based Solutions (RBS) CC** (URL: www.rbs.com.na)
Your Technical Specialist Consultants, Permitting & De-Risking Advisors in Natural Resources in Petroleum Exploration & Production/ Minerals Exploration & Mining / Energy / Water / Environmental Assessments & Management (ESG, SEA, EIA, EMP, EMS)

PUBLIC NOTICE
APPLICATION FOR ENVIRONMENTAL CLEARANCE CERTIFICATE (ECC) BY FORESIGHT GROUP NAMIBIA (Pty) Ltd AND OTHERS FOR THE PROPOSED SUBDIVISION OF FARM KATIMA MULILO TOWNLANDS No. RE/1328, PORTIONS R1-R8 KATIMA MULILO, ZAMBEZI REGION

Foresight Group Namibia (Pty) Ltd (PropONENT) has purchased portions R1-R4 of RE / Farm Katima Mulilo Townlands No. 1328 from the Katima Mulilo Town Council. A town planning process need to be undertaken covering the subdivision of Portions R1-R8 into multiple hospitality, businesses, residential and general residential plots, public and private open spaces, special development areas and services servitudes. As part of the ongoing broader town planning process and bulk services for infrastructures development for RE / Farm Katima Mulilo Townlands No. 1328, the Proponent has joined forces with the owners of the Portions R5-R8 in meeting all the required town planning legal requirements and in achieve a harmonious development strategy for the area. The proposed activities to be undertaken as part of the town planning process for R1-R8 are listed in the Environmental Management Act (EMA), 2007 (Act No. 7 of 2007) and the Environmental Impact Assessment (EIA) Regulation No. 30 of 2012 and cannot be undertaken without an Environmental Clearance Certificate (ECC). The Proponent and owners of Portions R5-R8 are required to have undertaken Environmental Assessment covering the preparation of the EIA and Environmental Management Plan (EMP) Reports to support the application for ECC with respect to the proposed combined area / activities. In fulfilment of these environmental requirements, the Proponent, and owners of Portions R5-R8 have appointed Risk-Based Solutions (RBS) CC as the Environmental Consultant and led by Dr Sindila Mwiya as the Environmental Assessment Practitioner (EAP) to undertake the required Environmental Assessment studies to support the application for ECC. Interested and Affected Parties (I&APS) are hereby invited to register and submit written comments with respect to the proposed town planning process for R1-R8. A Background Information Document (BID) is available on request upon registration.

REGISTER BY EMAIL: Ms Emerita Ashipala (EAP/ Risk-Based Solutions (RBS) Independent Senior Technical Consultant), Email: emerita.ashipala@gmail.com. For technical clarifications, contact Dr Sindila Mwiya (EAP/ International Resources Technical Specialist Consultants, Email: smwiya@rbs.com.na
REGISTRATION AND WRITTEN SUBMISSIONS DEADLINE IS:
MONDAY, 21st OCTOBER 2024



 **Risk-Based Solutions (RBS) CC** (URL: www.rbs.com.na)
Your Technical Specialist Consultants, Permitting & De-Risking Advisors in Natural Resources in Petroleum Exploration & Production/ Minerals Exploration & Mining / Energy / Water / Environmental Assessments & Management (ESG, SEA, EIA, EMP, EMS)

PUBLIC NOTICE

APPLICATION FOR ENVIRONMENTAL CLEARANCE CERTIFICATE (ECC) BY GREENFIELD FUEL RESERVE AND ENERGY (Pty) Ltd (PROPONENT), PROPOSED REFINED BULK FUEL STORAGE FACILITY IN NAMPORT NORTH PORT INDUSTRIAL AREA, WALVIS BAY, ERONGO REGION

GREENFIELD FUEL RESERVE AND ENERGY (Pty) Ltd (PROPONENT) is proposing to develop a refined petroleum products bulk fuel storage facility in Namport, North Port Industrial Area, Walvis Bay, Erongo Region. The 10Ha land proposed for the bulk fuel storage is situated within Namport North Port Industrial Area and east of the B2 Road. The land will be serviced by a dedicated access road from the B2 and a NamPort pipeline linked to the beachfront offloading port terminal. The proposed activities developing a refined petroleum products bulk fuel storage facility are listed in the Environmental Management Act (EMA), 2007 (Act No. 7 of 2007) and the Environmental Impact Assessment (EIA) Regulation No. 30 of 2012 and cannot be undertaken without an Environmental Clearance Certificate (ECC).

The Proponent is required to have undertaken Environmental Assessment process involving the preparation of the EIA and Environmental Management Plan (EMP) Reports to support the application for ECC with respect to the proposed development activities. In fulfilment of these environmental requirements, the Proponent has appointed Risk-Based Solutions (RBS) CC as the Environmental Consultant and led by Dr Sindila Mwiya as the Environmental Assessment Practitioner (EAP) to undertake the required Environmental Assessment studies to support the application for ECC. Interested and Affected Parties (I&APS) are hereby invited to register and submit written comments / inputs with respect to the proposed development activities. A Background Information Document (BID) is available on request upon registration.

REGISTER BY EMAIL: Ms Emerita Ashipala (EAP/ Risk-Based Solutions (RBS) Independent Senior Technical Consultant), Email: emerita.ashipala@gmail.com. For technical clarifications, contact Dr Sindila Mwiya (EAP/ International Resources Technical Specialist Consultants, Email: smwiya@rbs.com.na
REGISTRATION AND WRITTEN SUBMISSIONS DEADLINE IS:
MONDAY, 21st OCTOBER 2024

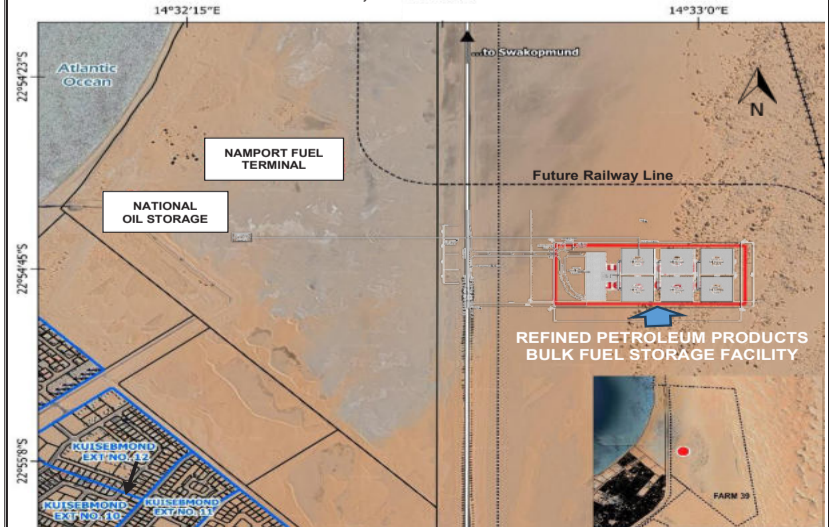

 **Risk-Based Solutions (RBS) CC** (URL: www.rbs.com.na)
Your Technical Specialist Consultants, Permitting & De-Risking Advisors in Natural Resources in Petroleum Exploration & Production/ Minerals Exploration & Mining / Energy / Water / Environmental Assessments & Management (ESG, SEA, EIA, EMP, EMS)

**PUBLIC NOTICE FOR APPLICATION FOR ENVIRONMENTAL CLEARANCE
CERTIFICATE (ECC)**

**THE MAFWE TRADITIONAL AUTHORITY (PROPONENT), PROPOSED SUBDIVISION
OF FARM KATIMA MULILO TOWNLANDS No. RE/1328, KATIMA MULILO, ZAMBEZI
REGION**

The Mafwe Traditional Authority (Proponent) have been allocation portions of Farm Katima Mulilo Townlands No. RE/1328 by the Katima Mulilo Town Council. The allocated land is situated at Dairy and falls to the east of the B8 Road connecting Katima Mulilo to Rundu opposite the Katima Mulilo Cemetery. A Town Planning processes need to be undertaken covering the subdivision of Farm Katima Mulilo Townlands No. RE/1328 into Portion 114 and the Remainder, and the subsequent subdivision of Portion 114 into 18 Portions and the Remainder. The proposed submission comprises the following: **Eight (8) residential plots, one (1) general residential, eight (8) business and one (1) truck port plots supported by a public open spaces and 15 m wide pipeline servitude.** The proposed activities to be undertaken as part of the town planning process are listed in the Environmental Management Act (EMA), 2007 (Act No. 7 of 2007) and the Environmental Impact Assessment (EIA) Regulation No. 30 of 2012 and cannot be undertaken without an Environmental Clearance Certificate (ECC). The Proponent is required to have undertaken Environmental Assessment comprising EIA and EMP to support the application for ECC with respect to the proposed activities. In fulfillment of these environmental requirements, the Proponent has appointed Risk-Based Solutions (RBS) CC as the Environmental Consultant and led by Dr Sindila Mwiya as the Environmental Assessment Practitioner (EAP) to undertake the required Environmental Assessment studies to support the application for ECC. Interested and Affected Parties (I&APs) are hereby invited to register and submit written comments / objections / inputs with respect to the activities. A Background Information Document (BID) is available on request upon registration.



REGISTER BY EMAIL: Ms Emerita Ashipala (EAP/ Risk-Based Solutions (RBS) Independent Senior Technical Consultant), Email: emmerita.ashipala@gmail.com.
For technical clarifications, contact Dr Sindila Mwiya (EAP/ International Resources Technical Specialist Consultants), Email: smwiya@rbs.com.na
REGISTRATION AND WRITTEN SUBMISSIONS DEADLINE IS:
MONDAY, 21st OCTOBER 2024

RBS Risk-Based Solutions (RBS) CC
(URL: www.rbs.com.na)

Lead Technical Specialist Consultants, Permitting & De-Risking Activities in Natural Resource
covering Petroleum Exploration & Production/ Minerals Exploration & Mining / Energy / Water /
Environmental Assessments & Management (EIA, SEA, EIA, EMP, EMU). Find Us @ 10 Schiltzen
Street, 3rd Flr, 7252, Swakopmund House of RBS, Tel: +254-61-308058 / 224780 / 235598

Public Notice Placed at the Katima Mulilo Town Council Offices During the Month of October
2024



Public Notice Placed Southern End Onsite of the Proposed Project Area During the Month of October 2024



Public Notice Placed Southern End Onsite of the Proposed Project Area During the Month of October 2024



Public Notice Placed North End Onsite of the Proposed Project Area During the Month of October 2024



Public Notice Placed North End Onsite of the Proposed Project Area During the Month of October 2024