

## 1. PROJECT BACKGROUND

The Mining Claims (MC) 67406, 67407, 67408, 67409, 67410 and 67411 (herein referred to as the Mining Claims 67406-67411 or the Mining Claims) are owned by Country Wide Transport & Plant Hire CC (also referred to as the proponent), who intends to undertake prospecting and eventual mining or quarrying of dimension stones (dolerites, red granites and marbles) on a small to medium scale. The Mining Claims 67406-67411 are located in the Arandis Constituency, about 40km northwest of Arandis, 60km northeast of Swakopmund, about 40km south east of Henties Bay and within 10km west of the Trekkopje Mine (**Figure 1-1**). They are located on communal land, on the eastern edge of the Arandis Constituency. The approximate coordinates of the mining claims are shown in **Table 1-1**.

Table 1-1: Approximate corner GPS coordinates of the Mining Claims 67406-67411

<b>Mining Claim</b>	<b>Latitude</b>	<b>Longitude</b>
MC 67406	22° 11' 16"	14° 42' 59"
	22° 11' 08"	14° 43' 04"
	22° 11' 14"	14° 43' 22"
	22° 11' 22"	14° 43' 17"
MC 67407	22° 22' 08"	14° 43' 04"
	22° 11' 01"	14° 43' 08"
	22° 11' 08"	14° 43' 25"
	22° 11' 14"	14° 43' 22"
MC 67408	22° 10' 33"	14° 43' 20"
	22° 10' 23"	14° 43' 23"
	22° 10' 31"	14° 43' 45"
	22° 10' 39"	14° 43' 41"
MC 67409	22° 10' 23"	14° 43' 23"
	22° 10' 14"	14° 43' 30"
	22° 10' 23"	14° 43' 47"
	22° 10' 30"	14° 43' 42"
MC 67410	22° 10' 30"	14° 43' 42"
	22° 10' 23"	14° 43' 47"
	22° 10' 28"	14° 44' 00"
	22° 10' 35"	14° 43' 56"
MC 67411	22° 10' 23"	14° 43' 47"
	22° 10' 16"	14° 43' 52"
	22° 10' 20"	14° 44' 06"
	22° 10' 28"	14° 44' 00"

The mining claims are on the part of the Arandis constituency which has no human occupation. The closest community is in Marenica, located about 20 km to the east, and the Farms Trekkopje, Marenica and Hakskeen all in excess of 20 km as seen in in **Figure 1-2**.



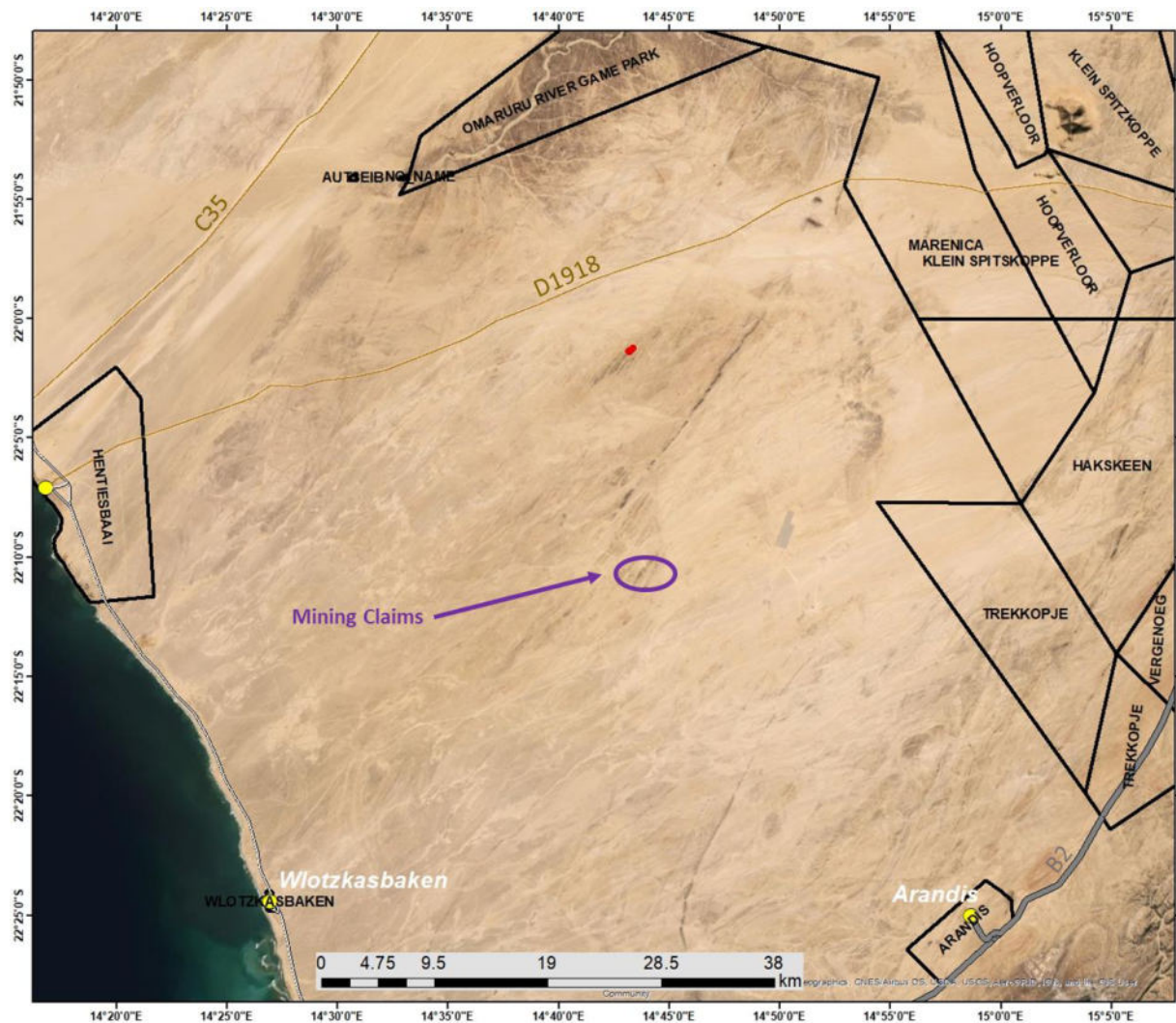

Figure 1-2: The approximate location of Mining Claims 67406-67411 on communal land, about 20 km west of the Trekkopje Solar Farm.

The status of the Mining Claim 67406 is shown in **Figure 1-3** for illustration purposes. The status of the rest of the Mining Claims can be accessed upon searching their number on the Namibia Mining Cadastral Portal <https://portals.landfolio.com/namibia/>. The Mining Claims 67406 and 67407 fall within the Uranium Namibia Mining licence - Trekkopje Mine (in purple), while Mining Claims 67408 – 67411 are falling within Exclusive Prospecting Licence (EPL) 8290 belonging to Uranium Namibia (in yellow) in **Figure 1-3**.

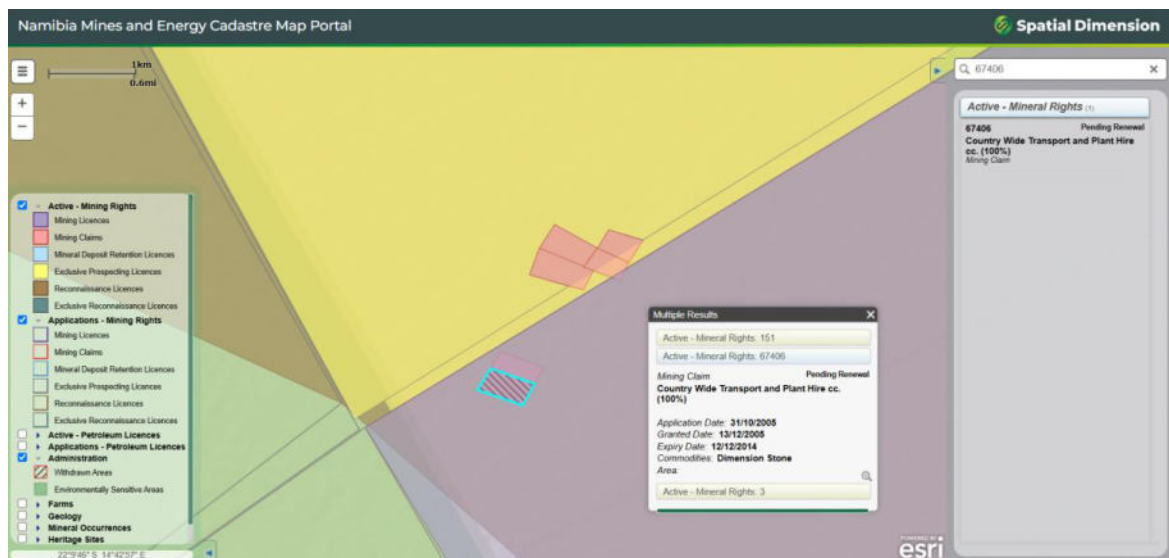

Figure1-3: Details of Mining Claim (MC) 67406 is as displayed on the Namibia Mining Portal (As accessed on 17 February 2025 via: <https://portals.landfolio.com/namibia/>).