

Atlas Project
copy

REPUBLIC OF NAMIBIA

INTERCENSAL DEMOGRAPHIC SURVEY INCORPORATING MID-DECADE GOAL SURVEY
(SEPTEMBER 1996)

BASIC TABLES

NATIONAL PLANNING COMMISSION
CENTRAL BUREAU OF STATISTICS
WINDHOEK

NATIONAL PLANNING COMMISSION SECRETARIAT

CENTRAL BUREAU OF STATISTICS

National Demographic Sample Survey, incorporating Mid-Decade Goal Survey (September 1996)

PREFACE

The National Planning Commission (NPC), in collaboration with the Ministry of Health and Social Services, conducted a national Demographic Sample Survey, incorporating Mid-Decade Goal Survey in September 1996. The 1996 NIDS was therefore combined with the Mid-Decade Goals Survey (the MIDGS).

The main objectives of the 1996 NIDS were, in the first place, to provide basic data required for policy making at national and regional levels as well as for different sectors. Secondly, the survey results would facilitate determination of needs or the establishment of targets. The 1996 Namibia Intercensal Demographic Survey Incorporating the Mid-Decade Goals Survey was identified as a means to collect information on population characteristics which would be used to measure the development of the Namibian population. Ten thousand households were selected to participate in this survey.

Apart from updating the data from the 1991 Census of Population and Housing, the data from the NIDS, for the first time, provide a basis for analyzing regional migration rates. These rates are needed in order to project population by region.

At the World Summit for Children in 1990 heads of state and government and senior officials from around the world pledged themselves to a Declaration and Plan of Actions for Children. The Government of the Republic of Namibia is committed to the attainment of *Health For All Namibians By the Year 2000 and Beyond*. It is against this background that the Government, through the Ministry of Health and Social Services, places a high priority emphasis on the need to have up-to-date and reliable statistics on the health and welfare of women and children in Namibia, to facilitate development planning.

The Mid-Decade Goal Survey was therefore conducted to measure progress towards the achievement of the Mid-Decade Goals (MDG) by various sectors supported by UNICLIJ at national and sub-national levels. In addition, the survey was conducted to determine the level of sustainability of the programmes and to evaluate the degree of community involvement and participation in the programmes.

This report contains the basic Tables, based on tabulation of responses to questions asked during the integrated survey. For those whose interest goes beyond the basic Tables, the Central Bureau of Statistics can be approached to provide additional tabulations. It is hoped that the volume will meet the needs of planners, researchers and the general public.

Saarah Knuongelwa
Director General
National Planning Commission

List of Tables	Page
TableB1: Age distribution by age group and sex, 1991 and 1996	1/2
TableB2: Household population and percent by group and sex, Namibia, 1996	1/6
TableB3: Percent of household population by age group, urban, 1996	3/6
TableB4: Percent of household population by age group, rural, 1996	4/6
TableB6: Males per 100 females (sex ratios) by age group, urban and rural areas, 1996	6/6
TableB6a: Population by natinality and sex, 1996	1/2
TableB6b: Non-Namibian Population by age group and sex, 1996	1/2
Table B7a: Population by place of enumeration and place of usual residence by region, 1996	1/3
TableB8: Migration rates by region ,1991 to 199	3/3
Table C1a : School Enrolments for the Population Aged 6-24 Years by Age and Sex ,1996	1/12
TableC1b: School attendance by a group and sex in Namibia, 1996	3/12
TableC2 :Population never attending school by age group and sex ,Namibia, 1996	6/12
TableC3: Highest level of education completed by urban/rural and sex (6 years and above),Namibia, 1996	1/2
TableC4: Highest level of education completed for females by region (6 years and above), 1996	1/2
TableC5: Highest lever of education completed for males by region (6 years and above), 1996	2/2
TableC6: Literate population by age group and sex, 1996	1/3
TableC7: Portion literate by age group and sex, Namibia , 1996	2/3
TableC7b: population by place of usual residence and place of birth by region ,1996	2/3
TableC8: Illiterate population by age and sex, 1996	3/3
TableF1a: Possession of health passport by mothers with a birth in the last 5 years urban and rural, 1996	1/12
TableF1b: Mothers possession of health passport by age and region, percent, 1996	2/12

TableF2a: Vitamin A taken by mothers during last five birth, urban and rural areas, and 199	1/6
TableF2b: Vitamin A taken by mothers during last five birth, region and 1996	2/6
TableF3a: Tetanus injection during pregnancy of last child, percent, and 1996	1/6
TableF3b: Tetanus injection during pregnancy of last child, 1996	2/6
TableF4a: Number of doses of tetanus received during last pregnancy by age group and urban/rural, 1996	1/5
TableF4a: Number of doses received during last pregnancy by age and region, 1996	1/5
TableF5a: Tetanus injection before last pregnancy by urban and rural and age, 1996	1/6
TableF5b: Tetanus injection before last pregnancy by region and age, 1996	2/6
TableF6a: Number doses received before last pregnancy by urban and rural and age 1996	1/4
TableF6b: Number doses received before last pregnancy by region and age, 1996	1/6
TableG1a: Mothers knowledge and practice on Ari symptoms by urban and rural, 1996	2/6
TableG1b: Mothers knowledge and practice on Ari symptoms by region, 1996	1/1
TableG2a: First place to seek treatment when child shows symptoms of Ari, urban/rural, and 1996	1/2
TableG2b: First place to seek treatment when child shows symptoms of Ari, region, and 1996	1/1
Table H4: Relationship of the households by sex of member and sex of head of household, 1996	1/1
Table H2: Distribution of household by size, sex of head of household and urban/rural, and 1996	1/1
TableI1a: possession of health passport or any other document listing immunization by urban/rural for underfives, 1996	1/20
TableI1b: Possession of health passport or any other document listing immunization by region for underfives, 1996	1/20
TableI2a: BCG immunization from health passport by urban and rural areas, 1996	2/20
TableI2b: BCG (H2) immunization from health passport by region, 1996	2/20
TableI3a: Age at BCG immunization from health passport by urban and rural areas, 1996	3/20
TableI3b: Age at BCG immunization from health passport by region, 1996	3/20
TableI4a: Polio+DPT1 immunization from health passport by urban and rural areas, 1996	4/20
TableI4b: Polio+DPT1 immunization from health passport by region, 1996	4/20
TableI5a: Age at polio+dp1 immunization from health passport by urban and rural areas, 1996	5/20
TableI5b: Age at polio+dp1 immunization from health passport by region, 1996	5/20
TableI6a: Polio2 +DPT2 immunization from health passport by urban and rural areas, 1996	6/20
TableI6b: Polio2 +DPT2 immunization from health passport by region, 1996	6/20
TableI7a: Age at Polio2+DPT2 immunization from health passport by urban and rural areas, 1996	7/20
TableI7a: Age at Polio2+DPT2 immunization from health passport by urban and rural areas, 1996	8/20

Table I17b: Age at Polio2+DPT2 immunization from health passport by region, 1996	8/20
Table I17b: Age at Polio2+DPT2 immunization from health passport by region 1996; (continued)	9/20
Table I18a: Polio3+DPT3 immunization from health passport by urban and rural areas, 1996	9/20
Table I18b: Polio3+DPT3 immunization from health passport by region, 1996	10/20
Table I19a: Age at Polio3+DPT3 immunization from health passport by urban and rural areas, 1996	10/20
Table I19b: Age at Polio3+DPT3 immunization from health passport by region, 1996	11/20
Table I19b: Age at Polio3+DPT3 immunization from health passport by region, 1996 (continued)	11/20
Table I10a: Measles immunization from health passport by urban and rural areas, 1996	12/20
Table I10b: Measles immunization from health passport by region, 1996	12/20
Table I11a: Age at Measles immunization from health passport by urban and rural areas, 1996	13/20
Table I11b: Age at Measles immunization from health passport by region, 1996	13/20
Table I11b: Age at Measles immunization from health passport by region, continued, 1996	14/20
THE Table I12-h17 Are for the underfives with health passports	15/20
Table I12a: Reported BCG vaccinations against tuberculosis by urban and rural area, 1996	15/20
Table I12b: Reported DCG vaccinations against tuberculosis by region, 1996	15/20
Table I13a: Vaccinations against tetanus, whooping, cough and diphtheria by urban and rural, 1996	16/20
Table I13b: Vaccinations against tetanus, whooping, cough and diphtheria by region, 1996	16/20
Table I14a: Number of vaccinations given against tetanus, whooping, cough and diphtheria by urban/rural, 1996	16/20
Table I14b: Number of vaccination given against tetanus, whooping, cough and diphtheria by region, 1996	17/20
Table I15a: Oral vaccinations (drops) against polio by urban/rural, 1996	17/20
Table I15b: Oral vaccinations (drops) against polio by region, 1996	18/20
Table I16a: Number of vaccinations (drops) given against polio by urban/rural, 1996	18/20
Table I16b: Number of vaccinations (drops) given against polio by region, 1996	19/20
Table I17a: Vaccination against measles at age 9 or older by urban/rural, 1996	19/20
Table I17b: Vaccination against measles at age 9 or older by region, 1996	20/20
Table I1a: Underfives Vitamin A capsule intake by urban /rural, 1996	20/20
Table I1b: Underfives Vitamin A capsule intake by region, 1996	1/17
Table I2a: Number of months since last Vitamin A capsule was taken by urban and rural, 1996	1/17
Table I2b: Number of months since last Vitamin A capsule was taken by region, 1996	2/7
Table I3a: Diarrhea incidents during the last two weeks by urban/rural areas, 1996	3/17
Table I3b: Diarrhea incidences during the last two weeks by region, 1996	3/17
	4/17

Table14: Fluids given during diarrhea episodes by urban/rural, 1996	4/17
Table14b: Fluids given during diarrhea episodes by region, 1996	5/17
Table15a: Giving of breast milk during diarrhea by urban and rural areas, 1996	5/17
Table 15b: Giving of breast milk during diarrhea episodes by region, 1996	6/17
Table16a: Giving of cereal based gruel during diarrhea episodes by urban and rural, 1996	6/17
Table16b: Giving of cereal based gruel during diarrhea episodes by region, 1996	7/17
Table17a: Giving of locally defined home fluids during diarrhea episodes by urban and rural areas, 1996	8/17
Table17b: Giving of locally defined home fluids during diarrhea by region, 1996	8/17
Table18a: Giving of ORS during diarrhea episodes by urban and rural areas, 1996	9/17
Table18b: Giving of ORS during diarrhea episodes by region, 1996	9/17
Table19a: Giving of milk/infant formula during diarrhea episodes by urban and rural areas, 1996	10/17
Table19b: Giving of milk/infant formula during diarrhea episodes by region, 1996	10/17
Table110a: Giving of water with feeding during diarrhea episodes by urban and rural areas, 1996	11/17
Table 11b: Giving of water with feeding during diarrhea episodes by region, 1996	11/17
Table 11a: Giving of water alone during diarrhea episodes by urban and rural areas, 1996	12/17
Table 11b: Giving of water alone during diarrhea episodes by region, 1996	12/17
Table 12a: Giving of defined unacceptable fluids during diarrhea episodes by urban and rural areas, 1996	13/17
Table 12b: Giving of defined unacceptable fluids during diarrhea episodes by region, 1996	13/17
Table 13a: Giving of other fluids during diarrhea episodes by urban and rural areas, 1996	14/17
: Giving of other fluids during diarrhea episodes by region, 1996	14/17
Table 14a: Amount of food given to under-fives during diarrhea episodes urban and rural areas, 1996	15/17
Table 14b: Amount of food given to under-fives during diarrhea episodes by region, 1996	15/17
Table 14c: Amount of food given to under-fives during diarrhea episodes by age group of child, row percent, and 1996	16/17
Table 14d: Amount of food given to under-fives during diarrhea episodes by age group of child, column, percent, and 1996	17/17
Table L1a: Toilet facilities by urban/rural and sex of head of household, 1996	1/5

TableL1b: Toilet facilities** by region and urban/rural areas, 1996	1/5
TableL2: Households main source of energy for cooking by urban/rural and sex of head of household, 1996	1/4
TableL3: Household main source of energy for lighting by urban/rural and sex of head of household, 1996	1/4
TableL4: Household main source of energy for heating by urban/rural and sex of head of household, 1996	2/4
TableL5a: Access to television by urban/rural sex of head of household, 1996	2/4
TableL5b: Access to radio by urban/rural sex of head of household, 1996	2/4
TableL5c: Access to newspaper by urban/rural sex of head of household, 1996	3/4
TableL5d: Access to newspaper occasionally by urban/rural sex of head of household, 1996	3/4
TableL6: Main language in the household by urban/rural and sex of head of household, 1996	4/4
TableK2: Main source of water during wet season by urban/rural and sex of head of household, 1996	1/4
TableK3: Distance to main source of water during wet season by urban/rural and sex of head of household, 1996	1/4
TableK4: Main source of water during dry season by urban/rural and sex of head of household, 1996	2/4
TableK5: Distance to main source of water during dry season by urban/rural and sex of head of household, 1996	2/4
TableK6: Knowledge of ORS for treatment of diarrhea by urban/rural and sex of head of household, 1996	3/4
TableK7: Availability of ORS for treatment of diarrhea by urban/rural and sex of head of household, 1996	3/4
TableK8: Quality of salt used for cooking by urban/rural and sex of head of household, 1996	3/4
TableK9: Type of salt used for cooking by urban/rural and sex of head of household, 1996	4/4
TableK10: Source of salt used for cooking by urban/rural and sex of head of household, 1996	4/4
TableM5: Registration of deaths occurred during the last 12 months by sex, urban/rural 1996	1/1

List of Figures

FigB1: Percent age distribution by sex, 1991 and 1996	2/2
FigB2: Household population pyramid, Namibia, 1996	2/6
FigB3: Urban population pyramid, Namibia, 1996	3/6
FigB4: Rural population pyramid, Namibia, 1996	4/6
FigB5: Sex ratio by age, 1991 and 1996	5/6
FigB6: Males per 100 females by age group, urban and rural areas, and 1996	6/6

National Demographic Sample Survey, incorporating Mid-Decade Goal Survey (September 1996)

1. Introduction

The integrated survey was conducted nation-wide, based on a representative sample of 10,000 households, covering the thirteen regions, rural and urban areas and different population groups. The survey work started on 1 September 1997 and lasted two weeks.

2. Objectives of the Survey

The 1996 NIDS was combined with the Mid-Decade Goals Survey (the MDGS). The main objectives of the 1996 NIDS were, in the first place, to provide basic data required for policy making at national and regional levels as well as for different sectors. Secondly, the survey was designed to facilitate determination of needs or the establishment of targets. The survey was also designed for the following purposes:

- to serve as an evaluation study of the 1991 census;
- to serve as a pilot survey for the 2001 census;
- to give statistics on population and on the demographic and social-demographic development for administrative planning and research;
- to give information on population and related factors of specific interest for planning and research;
- Provide an adequate statistical basis for overall social and economic planning;
- Provide an adequate statistical basis for measuring the size growth and for determining the structure and composition of the population by age, sex, region, etc.;
- Make it possible to estimate basic demographic characteristics such as births, deaths, marriages, divorces and migration;
- Provide an adequate statistical basis/platform for the analysis of national and regional demographic data;
- Make it possible to estimate future population trends through population projections and;
- Serve as data-source for up-dating of the Namibian Master Sample.

The MDGS was conducted to meet the following objectives:

- To measure progress towards the achievement of the Mid-Decade Goals (MDG) by various sectors supported by UNICEF at national and sub-national levels;
- To determine the level of sustainability of the programmes and to evaluate the degree of community involvement and participation in the programmes;
- To collect baseline data for the End-Decade-Goals and;
- To measure knowledge, attitudes and practice of the target population about the programmes being evaluated.

3 Legal Provisions

The Statistical Act 66 of 1976 entrusts the Central Statistics Office (CSO), now Central Bureau of Statistics (CBS), with the legal power to authorize Population Censuses and Surveys as the need arises to collect statistical information on the Namibian population.

The Act empowers CBS' representatives - the interviewers - to enter the houses of selected households at reasonable hours for the collection of required information. It is demanded from the interviewers not to reveal or discuss any information collected with unauthorised persons. To ensure this secrecy all the interviewers and survey staff are required to take the oath of secrecy. Thus all the information will be treated with confidentiality. The law stipulates penalties for the contravention of any of the provisions of the regulation.

4. Problems Encountered and Solution

After the data entry and cleaning activities were completed in the Central Bureau of Statistics (CBS), analysis of the survey data was delayed for about six months due to technical reasons. By mid-November 1997, the CBS set up an Analysis Committee to effect the analysis of the survey data. One of the tasks of the Committee was to ascertain that the data collected were, in the first instance, of good quality.

During the course of analyzing the results of the 1996 Inter-Censal Demographic Sample Survey (16 Nov. 1997 to 20 Jan. 1998), the Analysis Team discovered some inconsistencies in the records of female respondents, particularly on their childbearing experience

and history of child mortality. Analysis of the data on fertility and mortality revealed levels and patterns which are questionable and difficult to justify.

The Team considered the demographic significance of these two variables; they provide the basis for the projection of total and regional populations. It was therefore suggested that a quick response-validity check, based on 15% of the 205 Primary Selection Units (PSUs) in the 1996 Survey Sample might be cost-effective, as this would provide a reasonable basis for making any adjustments to the obviously defective data on fertility and child mortality already collected. All females 15-49 (child-bearing ages) in the sub-sample who were covered in 1996 were re-visited. Their responses to the same questions were then matched. The results of the validity check were used to adjust the observed inconsistencies in the main survey data.

B1: Age distribution by agegroup and sex, 1991 and 1996

Age group	Females	Males	1996(F)	1991(F)	1996(M)	1991(M)
0 - 4	3583	3476	13.8	15.2	15.0	15.9
5 - 9	3528	3413	13.6	13.4	14.7	14.0
10 - 14	3139	3005	12.1	12.3	13.0	12.8
15 - 19	2850	2608	11.0	11.6	11.2	11.9
20 - 24	2435	2021	9.4	9.3	8.7	9.2
25 - 29	1994	1687	7.7	8.0	7.3	7.6
30 - 34	1784	1368	6.9	6.3	5.9	5.9
35 - 39	1436	1211	5.5	4.8	5.2	4.7
40 - 44	1091	922	4.2	3.9	4.0	3.9
45 - 49	848	789	3.1	3.1	3.4	3.1
50 - 54	746	579	2.9	2.7	2.5	2.7
55 - 59	551	513	2.1	1.9	2.2	2.0
60 - 64	544	489	2.1	2.2	2.1	1.9
65 - 69	466	410	1.8	1.8	1.8	1.5
70 - 74	330	294	1.3	1.7	1.3	1.4
75+	585	411	2.3	1.9	1.8	1.6
Total	25996	23193	100	100	100	100

Fig B1: Percent age distribution by sex, 1991 and 1996

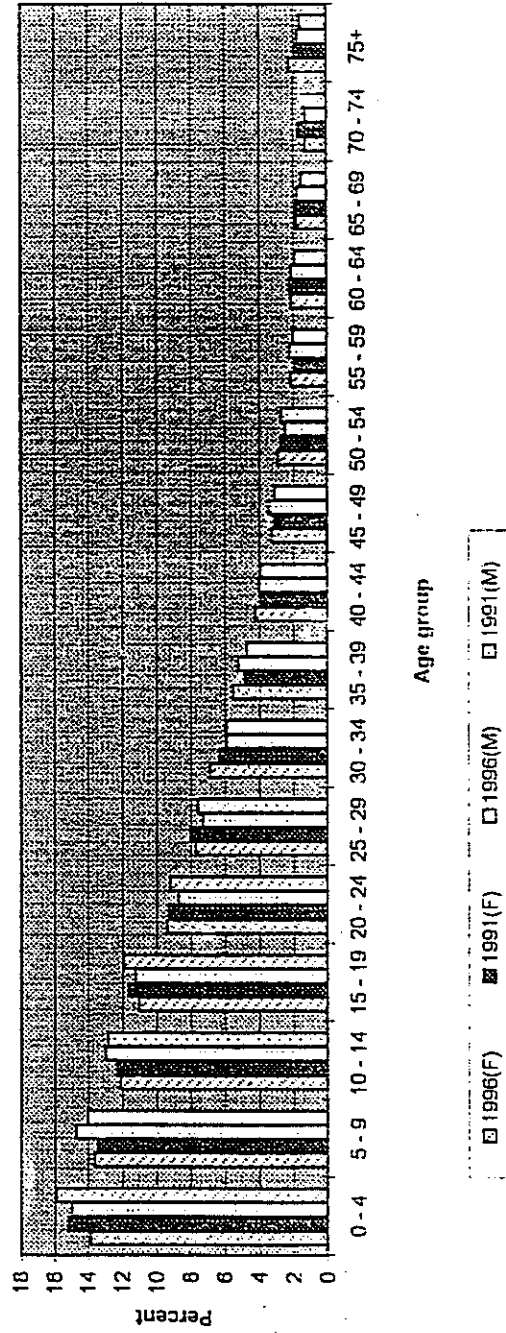

B2: Household population and percent by age group and sex, Namibia, 1996

Age group	Population		Percent	
	Females	Males	Females	Males
0 - 4	3583	3476	7.3	7.1
5 - 9	3528	3413	7.2	7.0
10 - 14	3139	3005	6.4	6.1
15 - 19	2850	2608	5.8	5.3
20 - 24	2435	2021	5.0	4.1
25 - 29	1994	1687	4.1	3.4
30 - 34	1784	1368	3.6	2.8
35 - 39	1436	1211	2.9	2.5
40 - 44	1091	922	2.2	1.9
45 - 49	848	789	1.7	1.6
50 - 54	746	579	1.5	1.2
55 - 59	551	513	1.1	1.0
60 - 64	544	489	1.1	1.0
65 - 69	466	410	0.9	0.8
70 - 74	330	294	0.7	0.6
75+	585	411	1.2	0.8
Total	25906	23193		
				49099

Fig B2: Household Population Pyramid, Namibia, 1996

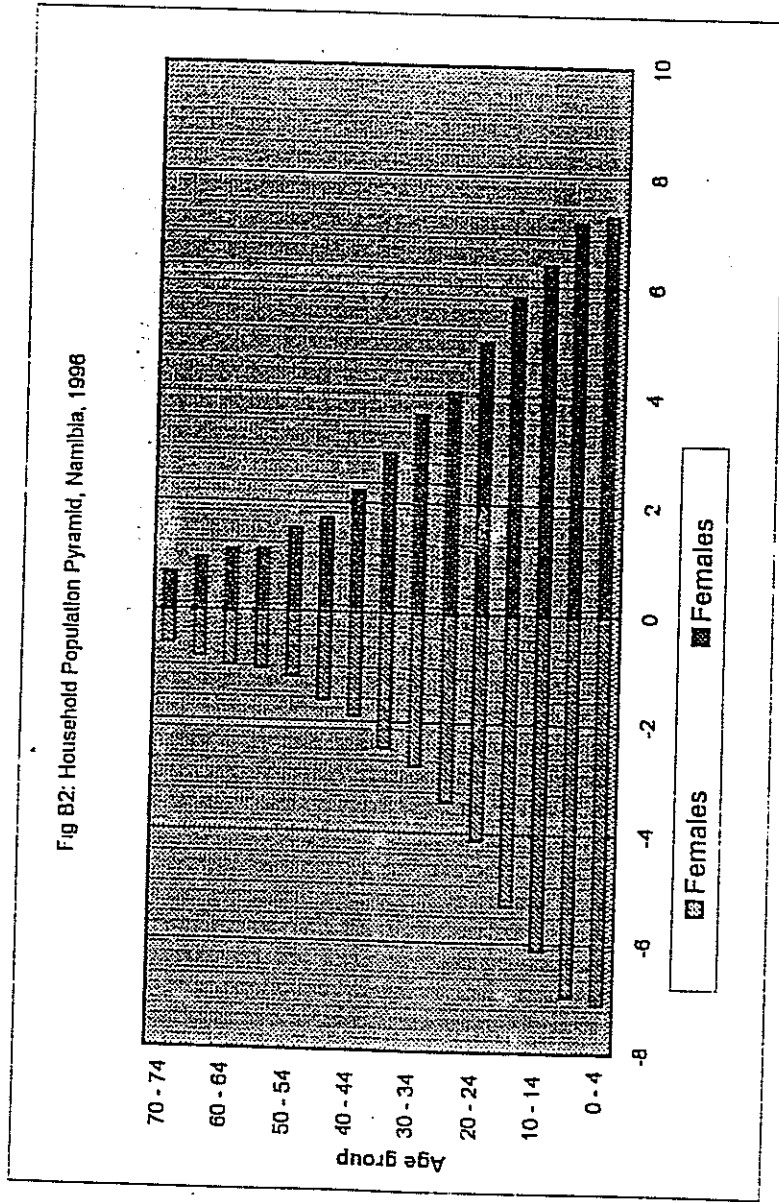

B3. Percent of household population by agegroup, Urban, 1996

Age group	Females	Males
0 - 4	5.9	5.8
5 - 9	5.5	5.5
10 - 14	5.1	4.3
15 - 19	5.3	4.6
20 - 24	5.6	4.6
25 - 29	5.5	5.3
30 - 34	5.2	4.4
35 - 39	3.9	4.1
40 - 44	2.8	2.9
45 - 49	1.8	2.4
50 - 54	1.4	1.6
55 - 59	1.0	1.1
60 - 64	0.7	0.8
65 - 69	0.6	0.6
70 - 74	0.3	0.4

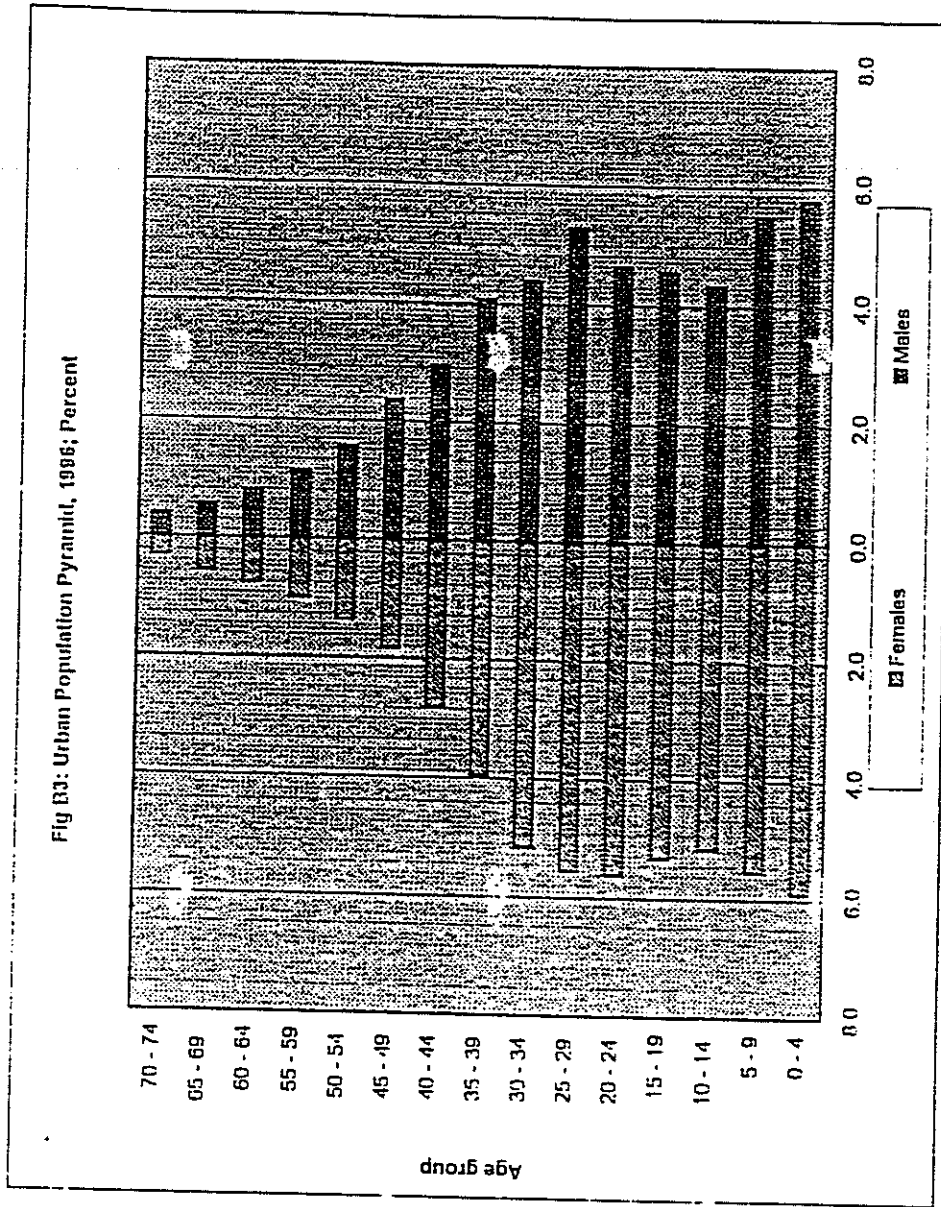

B4: Percent of household population by agegroup, Rural, 1996

Age group	Females	Males
0 - 4	8.1	7.8
5 - 9	8.1	7.7
10 - 14	7.1	7.1
15 - 19	6.1	5.7
20 - 24	4.6	3.8
25 - 29	3.3	2.4
30 - 34	2.8	1.9
35 - 39	2.4	1.6
40 - 44	1.9	1.3
45 - 49	1.7	1.2
50 - 54	1.6	1.0
55 - 59	1.2	1.0
60 - 64	1.3	1.1
65 - 69	1.2	1.0
70 - 74	0.9	0.7

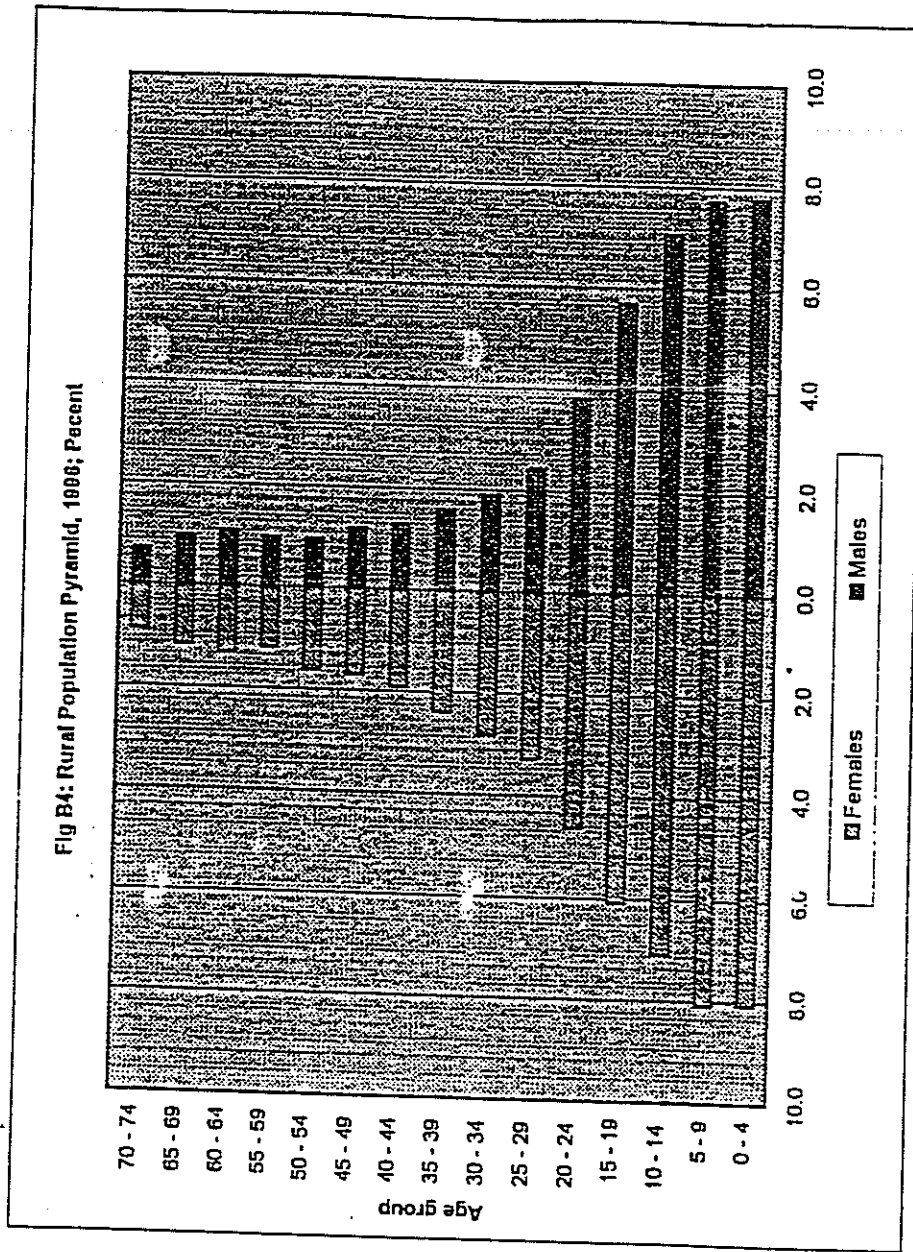
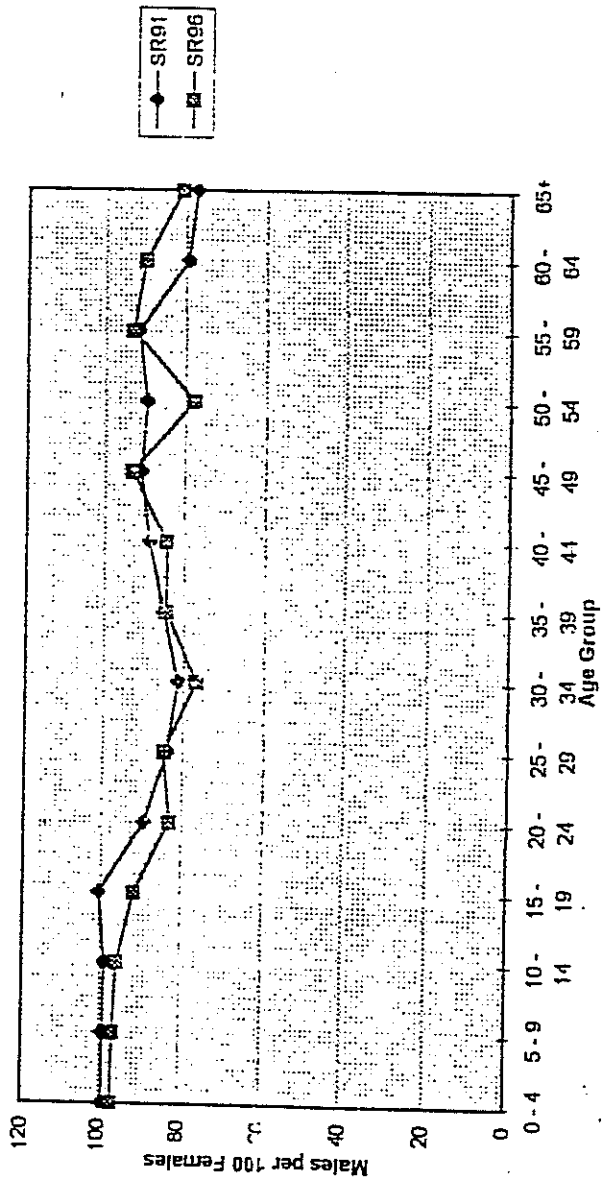

Fig B5: Sex Ratios by Age, 1991 and 1996



D6: Males per 100 females (Sex Ratios) by Age Group, Urban and Rural Areas, 1996

Age group	Urban	Rural
0 - 4	97.9	96.6
5 - 9	99.3	95.7
10 - 14	84.2	100.2
15 - 19	86.0	94.0
20 - 24	82.6	83.0
25 - 29	95.2	74.4
30 - 34	85.1	67.7
35 - 39	102.9	66.9
40 - 44	105.0	67.4
45 - 49	128.8	71.2
50 - 54	114.6	59.6
55 - 59	113.5	82.9
60 - 64	106.3	84.0
65 - 69	99.0	84.1
70 - 74	125.0	80.9
75+	74.4	68.4

Fig B6. Males per 100 Females by Age Group, Urban and Rural Areas, 1996

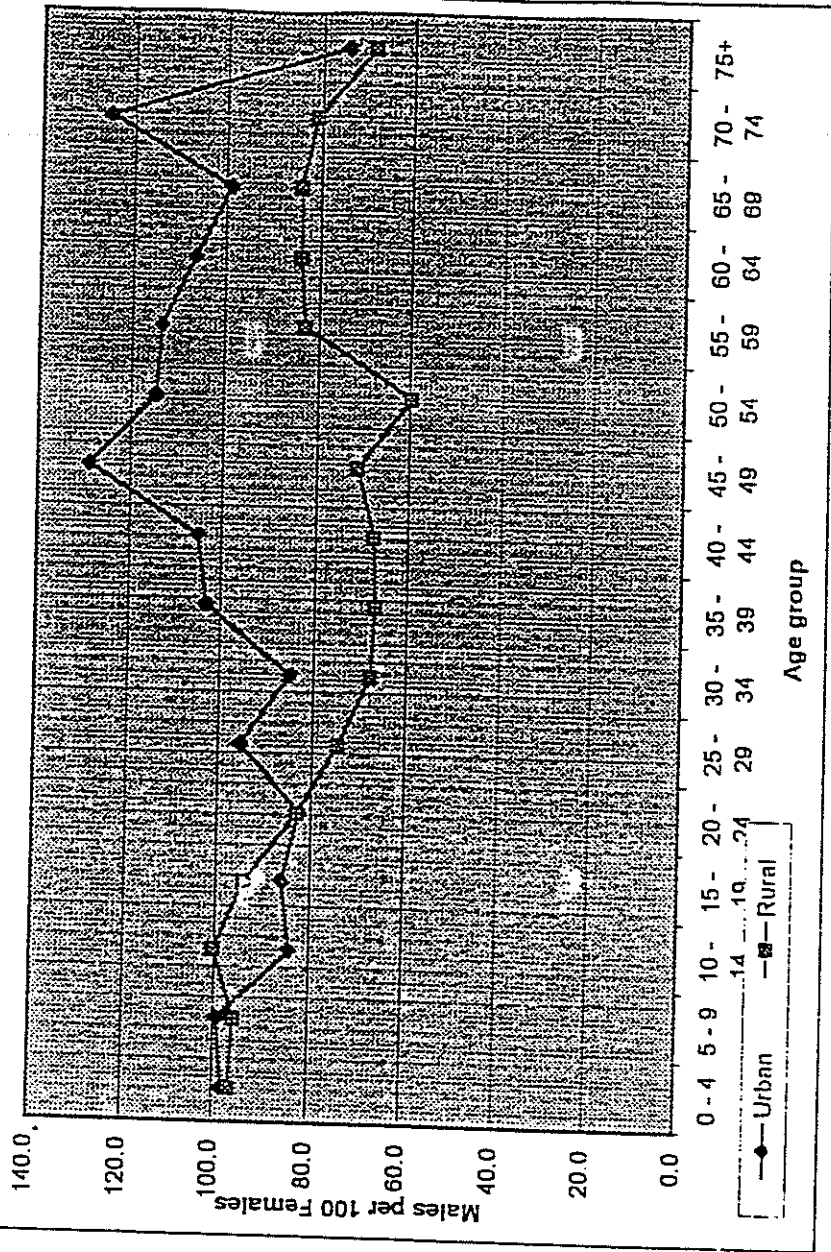

B6a: Population by Nationality and sex, 1996

Country of Nationality	Female		Male		Not Reported	Total country	
	Count	Percent	Count	Percent		Count	Percent
Namibia	25505	98.5	22764	98.1	48277	98.3	
Angola	118	0.5	176	0.8	294	0.6	
Botswana	1	0.0	1	0.0	2	0.0	
RSA	116	0.4	99	0.4	215	0.4	
Zambia	13	0.1	10	0.0	23	0.0	
Zimbabwe	5	0.0	3	0.0	8	0.0	
Other SADC countries	19	0.1	16	0.1	35	0.1	
Other African countries	17	0.1	21	0.1	38	0.1	
European countries	78	0.3	82	0.4	160	0.3	
American countries	12	0.0	5	0.0	17	0.0	
Asian and Ocean count	12	0.0	7	0.0	19	0.0	
Other countries							
Not reported	10	0.0	1	0.0	1	0.0	
Total country	25906	100.0	23195	100.0	49109	100.0	
					8		

D6b: Non-Namibian Population by agegroup and sex, 1996

Age	Female		Male		Total country	
	Count	Percent	Count	Percent	Count	Percent
0 - 4 years	41	10.2	35	8.1	76	9.1
5 - 9 years	43	10.7	36	8.4	79	9.5
10 - 14 years	29	7.2	40	9.3	69	8.3
15 - 19 years	36	9.0	38	8.8	74	8.9
20 - 24 years	32	8.0	37	8.6	69	8.3
25 - 29 years	26	6.5	34	7.9	60	7.2
30 - 34 years	43	10.7	35	8.1	78	9.4
35 - 39 years	25	6.2	39	9.0	64	7.7
40 - 44 years	33	8.2	28	6.5	61	7.3
45 - 49 years	26	6.5	26	6.0	52	6.3
50 - 54 years	17	4.2	19	4.4	36	4.3
55 - 59 years	12	3.0	20	4.6	32	3.8
60 - 64 years	10	2.5	13	3.0	23	2.8
65 - 69 years	14	3.5	7	1.6	21	2.5
70 - 74 years	4	1.0	11	2.6	15	1.8
75+ years	7	1.7	9	2.1	16	1.9
Not reported			1	0.2	1	0.1
Don't know	3	0.7	3	0.7	6	0.7
Total country	401	100.0	431	100.0	832	100.0

B7a: Population by place of enumeration and place of usual residence by region, 1996

Region	Enumerated in region	Usual Resident in region	Percent Resident
Caprivi	2542	2528	99.4
Erongo	3182	2965	93.2
Hardap	2084	2083	100.0
Karas	2165	2125	98.2
Khomas	6147	6037	98.2
Kunene	2201	2191	99.5
Ohangwena	5813	5783	99.5
Okavango	4244	4239	99.9
Omaheke	2316	2311	99.8
Omusati	6298	6262	99.4
Oshana	5031	5005	99.5
Oshikoto	4018	4004	99.7
Otjozondjupa	3068	3046	99.3
Total	49109	48579	98.9

B8: Migration rates by region, 1991 to 1996

Region	1996 resident population	Out migrants	In migrants	Net migrants	Net migration rate
Caprivi	2548	84	28	-56	-2.2
Eroingo	2880	317	546	229	8.0
Hardap	2152	233	146	-87	-4.0
Karas	2130	173	197	24	1.1
Khomas	5386	786	838	52	1.0
Kunene	2175	140	155	15	0.7
Ohangwena	6115	294	232	-62	-1.0
Okavango	4260	122	59	-63	-1.5
Omahenge	2277	152	191	39	1.7
Omusati	6480	333	250	-83	-1.3
Oshana	4957	334	409	75	1.5
Oshikoto	4102	278	289	11	0.3
Ojjozondjupa	3117	277	528	251	8.1

TABLE C1a: SCHOOL ENROLLMENTS FOR THE POPULATION AGED 6 - 24 YEARS BY AGE AND SEX, 1996

Age	Females enrollment			Males enrollment		
	Attending	Population	Females	Attending	Population	Males
6	483	868	55.6	423	787	53.7
7	518	636	86.2	550	651	84.5
8	578	626	92.3	531	603	88.1
9	542	576	94.1	489	545	89.7
10	637	670	95.1	567	615	92.2
11	591	628	94.1	570	613	93.0
12	604	632	95.6	541	587	92.2
13	624	651	95.9	573	613	93.5
14	516	547	94.3	520	564	92.2
15	514	570	90.2	493	550	89.6
16	554	644	86.0	466	557	83.7
17	410	530	77.4	404	503	80.3
18	393	582	67.5	352	513	68.6
19	257	513	50.1	282	472	59.7
20	222	541	41.0	214	478	44.8
21	137	479	28.6	175	444	39.4
22	103	453	22.7	126	371	34.0
23	88	474	18.6	99	384	25.8
24	72	477	15.1	47	331	14.2
Total	7873	11097	70.9	7422	10181	72.9

Fig C1 : School enrollments by age and sex, Total Country, 1996

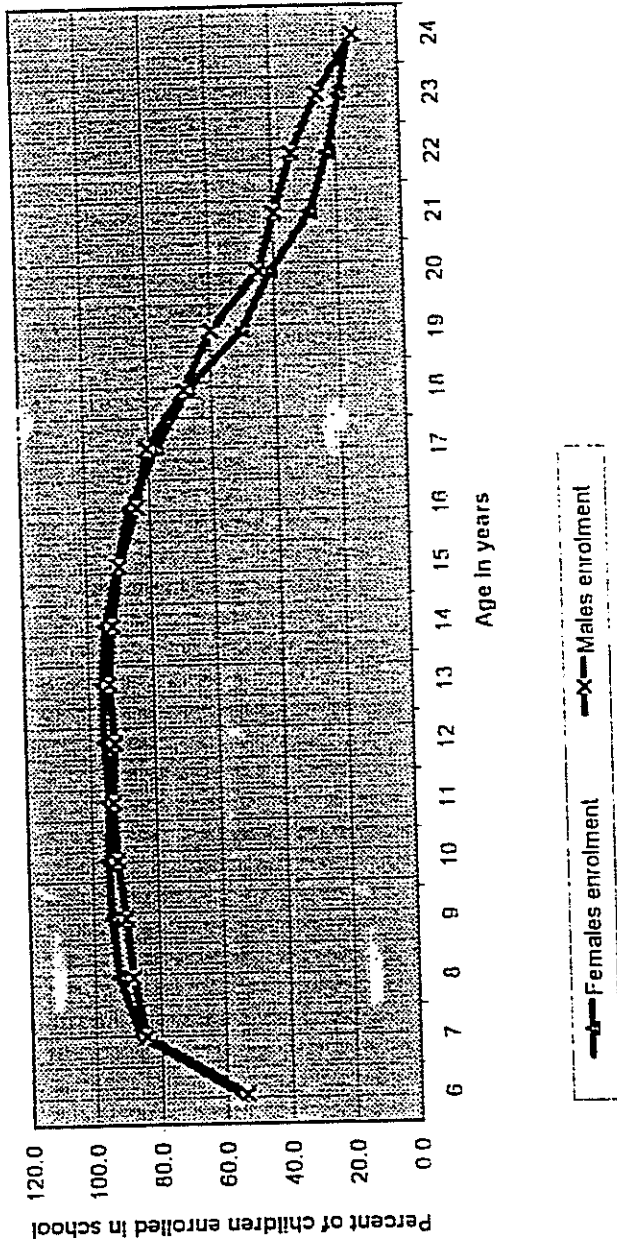

NR - Not reported
 DK - Don't know

Fig C1b: School Attendance by agegroup for Females, Namibia, 1996

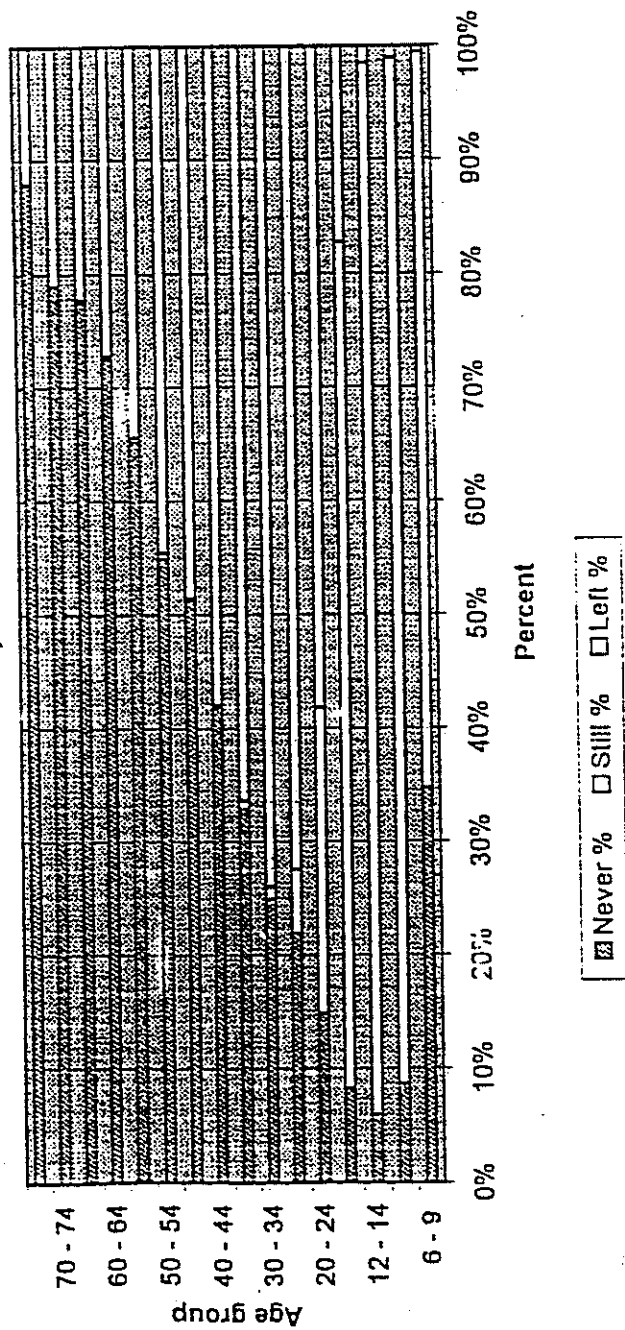
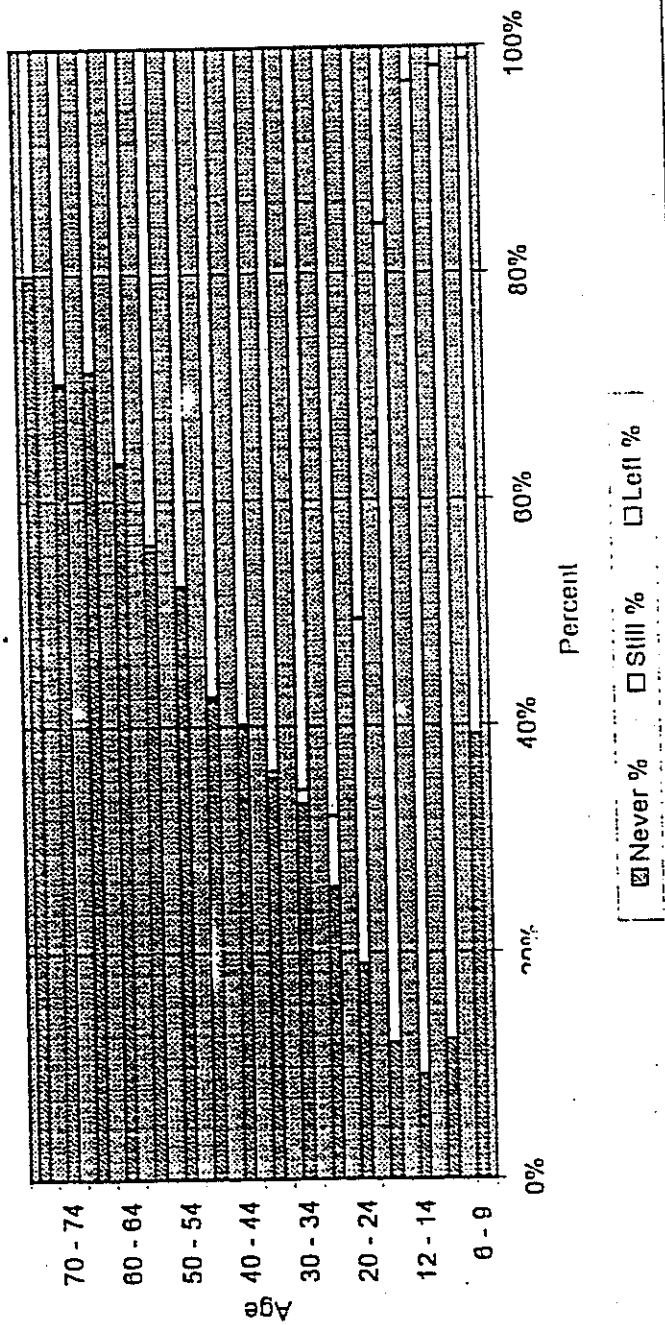

Fig C1b: School Attendance by agegroup for males, Namibia, 1996



C2: Population never attending school by agegroup and sex, Namibia, 1996

Age group	Never attended		Total	Column %		Row percent	
	Female	Male		Females	Males	Females	Males
6 - 9	496	508	1004	14.3	17.2	49.4	50.6
10 - 14	100	130	230	2.9	4.4	43.5	56.5
15 - 19	103	129	232	3.0	4.4	44.4	55.6
20 - 24	148	160	308	4.3	5.4	48.1	51.9
25 - 29	179	187	366	5.2	6.3	48.9	51.1
30 - 34	185	204	389	5.3	6.9	47.6	52.4
35 - 39	208	196	404	6.0	6.6	51.5	48.5
40 - 44	217	173	390	6.3	5.9	55.6	44.4
45 - 49	225	160	385	6.5	5.4	58.4	41.6
50 - 54	219	158	377	6.3	5.4	58.1	41.9
55 - 59	212	154	366	6.1	5.2	57.9	42.1
60 - 64	255	181	436	7.4	6.1	58.5	41.5
65 - 69	247	186	433	7.1	6.1	57.0	43.0
70 - 74	179	128	307	5.2	1.3	58.3	41.7
75+	408	230	638	11.8	7.8	63.9	36.1
NR	3	5	8	0.1	0.2	37.5	62.5
DK	77	62	139	2.2	2.1	55.4	44.6
Total	3461	2951	6412	100.0	100.0	51.0	49.0

Fig C2: Population never attended school by age group and sex, Namibia, 1996

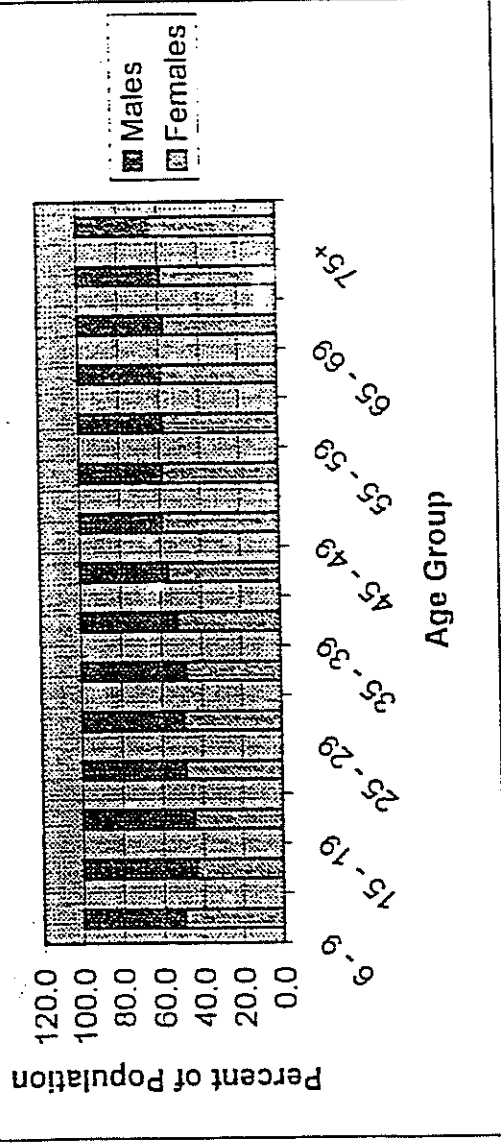

Table C3: Highest level of education completed by urban/rural and sex (6 years and above), Namibia, 1996

	Female			Male			Total			Urban			Rural		
	Count	Col %	Row %	Count	Col %	Row %	Count	Col %	Row %	Count	Col %	Row %	Count	Col %	Row %
Primary school	3244	42.7	3062	42.6	6308	42.6	8039	58.0	7134	60.9	2	100.0	15185	59.3	
Junior secondary school	2060	27.2	1698	23.6	3768	25.5	2027	14.6	1377	11.7			3404	13.3	
Senior secondary school	1263	16.6	1246	17.3	2509	17.0	571	4.1	505	4.3			1076	4.2	
Post matric	85	1.1	128	1.8	213	1.4	66	0.5	61	0.5			127	0.5	
University	132	1.7	153	2.1	285	1.9	43	0.3	38	0.3			81	0.3	
Post graduate	51	0.7	89	1.2	140	0.9	14	0.1	15	0.1			29	0.1	
Teachers training college	70	0.9	45	0.6	115	0.8	59	0.4	39	0.3			98	0.4	
Not reported	64	0.8	86	1.2	150	1.0	134	1.0	117	1.1			266	1.0	
Not applicable	611	8.0	669	9.3	1280	8.7	2829	20.4	2336	19.9			5160	20.2	
Don't know	15	0.2	13	0.2	28	0.2	71	0.5	91	0.8			165	0.6	
Total	7604	100.0	7189	100.0	14793	100.0	13851	100.0	11738	100.0	2	100.0	25591	100.0	

Table C4: Highest level of education completed for females by region (6 years and above), 1996

	Primary school		Junior h. school		Senior sec school		Post matric		University		Post graduate		Teachers college		Not reported		Not applicable		Don't know		Total	
	Count	Row %	Count	Row %	Count	Row %	Count	Row %	Count	Row %	Count	Row %	Count	Row %	Count	Row %	Count	Row %	Count	Row %	Count	Row %
Caprivi	572	51.3	224	20.1	70	6.3	1	0.1	2	0.2	1	0.1	4	0.4	6	0.5	235	21.1	8	1.0	1115	100.0
Erongo	399	47.9	203	24.4	84	10.1	3	0.4	6	0.7	9	1.1	6	0.7	12	1.4	103	12.4			833	100.0
Hardap	402	49.2	227	25.3	61	6.8	4	0.4	4	0.4	3	0.3	4	0.4	11	1.2	142	15.8	1	0.1	899	100.0
Karas	417	48.3	219	23.7	121	13.1	7	0.8	7	0.8	2	0.2	6	0.6	13	1.4	103	11.1			925	100.0
Khomas	867	32.8	741	28.0	608	23.0	52	2.0	83	3.1	30	1.1	42	1.6	34	1.3	182	6.9	6	0.2	2645	100.0
Kunene	464	48.5	147	15.4	55	5.7	6	0.6	10	1.0	1	0.1	6	0.6	3	0.3	263	27.5	2	0.2	937	100.0
Oshana	1759	66.6	220	8.3	66	2.5	7	0.3	5	0.2	1	0.0	3	0.1	22	0.8	547	20.7	10	0.4	2640	100.0
Oshana	1202	66.4	206	11.4	33	1.8							1	0.1	13	0.7	353	19.5	2	0.1	1810	100.0
Omaheke	402	43.6	158	17.1	65	7.0	3	0.3	5	0.5	2	0.2	7	0.8	9	1.0	271	29.4	1	0.1	923	100.0
Omuwali	1621	56.6	544	19.0	153	5.3	39	1.4	11	0.4	3	0.2	15	0.5	35	1.2	400	14.0	40	1.4	2863	100.0
Oshana	1344	57.8	525	22.4	180	7.7	12	0.5	12	0.5	7	0.3	5	0.2	14	0.6	230	9.8	4	0.2	2343	100.0
Oshikoto	1030	59.3	283	10.3	101	5.8	7	0.4	5	0.3	1	0.1	13	0.7	8	0.5	274	15.8	14	0.8	1736	100.0
Oyazomulupa	531	42.3	234	18.7	127	10.1	0	0.7	13	1.0	1	0.1	14	1.1	16	1.3	308	24.6	1	0.1	1254	100.0
Walvis Bay	193	37.7	165	32.2	110	21.5	1	0.2	12	2.3	2	0.4	3	0.6	2	0.4	24	4.7			512	100.0
Total	11283	52.6	4096	19.1	1834	8.5	151	0.7	175	0.8	65	0.3	129	0.6	198	0.9	3435	16.0	89	0.4	21455	100.0

	Primary school		Junior sec school		Senior sec school		Post matric		University		Post graduate		Teachers college		Not reported		Not applicable		Don't know		Total	
	Count	Row %	Count	Row %	Count	Row %	Count	Row %	Count	Row %	Count	Row %	Count	Row %	Count	Row %	Count	Row %	Count	Row %	Count	Row %
Capeivi	510	52.3	167	17.1	113	11.6	13	1.3	4	0.4	6	0.6	8	0.8	13	1.3	142	14.5	3	0.4	976	100.0
Itongo	405	42.4	158	19.3	81	9.9	7	0.9	5	0.6	15	1.8	5	0.6	6	0.7	135	16.5	3	0.4	820	100.0
Harlep	413	48.1	172	20.0	91	10.6	8	0.9	7	0.8	1	0.1	3	0.3	8	0.9	155	18.1	1	0.1	858	100.0
Kwas	409	49.8	180	20.0	142	15.7	14	1.6	8	0.9	4	0.4	1	0.1	13	1.4	90	10.0	1	0.1	902	100.0
Phomas	1096	37.2	644	23.8	554	20.5	65	2.4	97	3.6	52	1.9	20	0.7	44	1.6	220	8.1	3	0.1	2705	100.0
Kumene	303	47.0	123	14.7	54	6.5	10	1.2	9	1.1			8	1.0	6	0.7	230	27.5	4	0.5	837	100.0
Ohungwenn	1373	69.2	117	5.9	35	1.8	5	0.3	3	0.2			3	0.2	30	1.5	403	20.3	15	0.8	1984	100.0
Ohawingo	1029	64.6	220	13.8	70	4.4	6	0.4	1	0.1			1	0.1	9	0.6	248	15.6	8	0.5	1592	100.0
Ohahleke	384	41.0	152	16.2	67	7.2	3	0.3	10	1.1	4	0.4	4	0.4	13	1.4	297	31.7	2	0.2	936	100.0
Ohuanzi	1464	65.8	300	13.5	95	4.3	10	0.4	6	0.3	3	0.1	7	0.3	26	1.2	266	12.0	47	2.1	2224	100.0
Ohuan	1146	64.5	287	16.1	116	6.5	6	0.3	10	0.6	12	0.7	11	0.6	12	0.7	172	9.7	6	0.3	1778	100.0
Ohahleke	918	60.5	185	12.3	107	7.1	13	0.9	6	0.4	1	0.1	4	0.3	13	0.9	251	16.7	14	0.9	1502	100.0
Ohahleke	528	43.7	210	16.6	112	8.8	17	1.3	13	1.0	2	0.2	7	0.6	21	1.7	355	28.0	1	0.1	1266	100.0
Ohahleke	198	36.2	160	29.3	114	20.8	12	2.2	12	2.2	4	0.7	2	0.4	4	0.7	1	7.5	104	8.5	547	100.0
Ohahleke	10286	53.9	3075	16.2	1751	9.3	189	1.0	101	1.0	101	0.5	83	0.4	218	1.2	3005	15.9	104	0.5	18927	100.0

Table C5: Highest level of education completed for males by region (6 years and above), 1996

Table C7: Proportion Literate by agegroup and sex, Namibia, 1996

Age Group	Female Total Pop.	Literate Female Population	Female Proportion	Male Total Pop.	Literate Male Pop.	Male Proportion
6 - 9	2706	1233	45.57	2586	1075	41.57
10 - 14	3139	2699	85.98	3005	2496	83.06
15 - 19	2840	2658	93.59	2608	2376	91.10
20 - 24	2435	2245	92.20	2021	1816	89.86
25 - 29	1994	1776	89.07	1697	1473	86.80
30 - 34	1784	1560	87.44	1368	1159	84.72
35 - 39	1436	1187	82.66	1211	1014	83.73
40 - 44	1091	837	76.72	922	756	82.00
45 - 49	848	610	71.93	789	633	80.23
50 - 54	746	498	66.76	579	418	72.19
55 - 59	551	325	58.98	513	354	69.01
60 - 64	544	258	47.43	489	313	64.01
65 - 69	466	194	41.63	410	234	57.07
70 - 74	330	124	37.58	294	176	59.86
75+	585	150	25.64	411	183	44.53
Total	21495	16354		18903	14476	

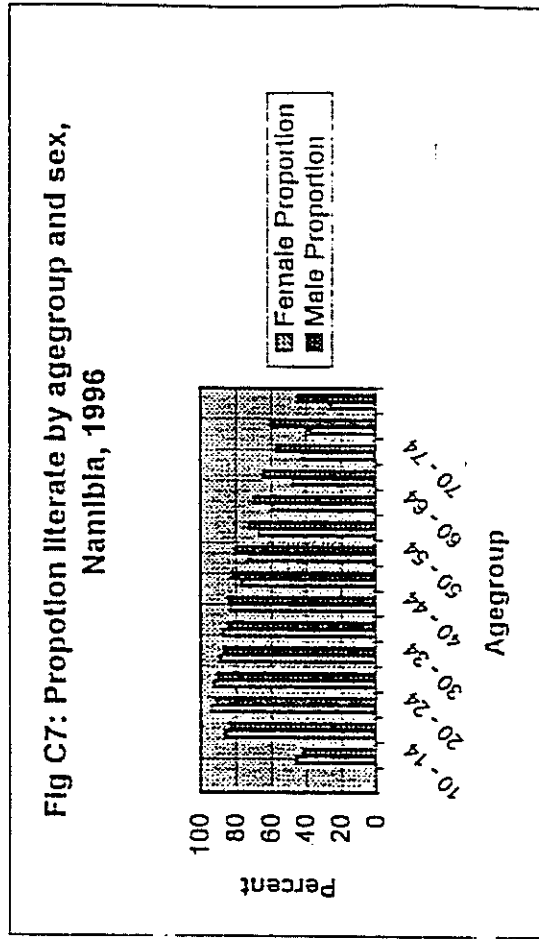

C7b: Population by place of usual residence and place of birth by region, 1996

Region	Place of usual residence	Number Born in	Percent	Percent lifetime migrants*
Caprivi	2548	2635	101.4	-3.4
Erongo	2880	1911	66.4	33.6
Hardap	2152	2536	117.8	-17.8
Karas	2130	2037	95.6	4.4
Khomas	5386	3758	69.8	30.2
Kunene	2175	2058	94.6	5.4
Ohangwena	6115	7147	116.9	-16.9
Okavango	4260	4379	102.8	-2.8
Omaheke	2277	2105	92.4	7.6
Omusali	6480	7208	111.2	-11.2
Oshana	4957	4699	94.8	5.2
Oshikoto	4102	3977	97.0	3.0
Ojjozondjupa	3117	2405	77.2	22.8
Not reported	125	124	99.2	0.8
Total	49109	49109	100.0	

Note: * A negative sign implies that the region has lost some of the population born there
- i.e. negative lifetime migration

Table C8: Illiterate population by age group and sex, 1996

Age group	Female		Male	
	Illiterate %	Cumul %	Illiterate %	Cumul %
6-9	28.5	28.5	34.8	34.8
10-14	8.5	37.0	11.5	46.3
15-19	3.3	40.3	5.0	51.3
20-24	3.5	43.8	4.2	55.6
25-29	4.0	47.9	4.7	60.3
30-34	4.2	52.1	4.5	64.8
35-39	4.8	56.9	1.3	69.1
40-44	4.9	61.7	3.6	72.6
45-49	4.5	66.2	3.3	76.0
50-54	4.7	70.9	3.5	79.4
55-59	4.4	75.3	3.4	82.9
60-64	5.5	80.8	3.8	86.7
65-69	5.3	86.1	3.8	90.5
70-74	3.8	89.8	2.5	93.0
75+	8.3	98.2	5.0	98.0
NR	0.1	98.3	0.1	98.2
DK	1.8	100.0	1.9	100.0
Total	100.0		100.0	

Fig C8: Percent illiterate population by age and sex, 1996

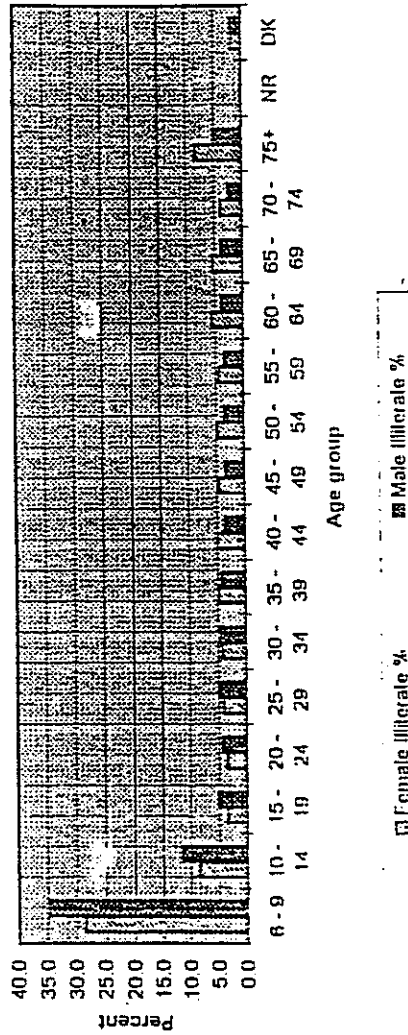

TABEL G1a: MOTHERS' KNOWLEDGE AND PRACTICE ON ARI SYMPTOMS, URBAN AND RURAL, 1996

Area	Percent of mothers stating a particular symptom that will lead to seek help							Number of mothers
	Age group	Blocked nose	Trouble eating/sleeping	Fever	Breathing fast	Difficulty breathing	Other	
Urban	15 - 19	41.5	22.6	80.2	7.5	10.4	3.8	106
	20 - 24	42.4	28.4	76.4	7.6	8.9	4.6	436
	25 - 29	46.5	22.5	77.7	8.9	9.1	4.5	484
	30 - 34	46.3	26.8	76.4	7.4	9.5	3.9	462
	35 - 39	47.8	21.5	73.7	7.4	8.1	3.4	297
	40 - 44	48.8	23.1	76.9	8.3	14.0	2.5	121
	45 - 49	36.1	13.9	69.4	2.8	11.1	2.8	36
Total	45.4	21.6	76.4	7.8	9.4	4.0	1942	
Rural	15 - 19	40.4	27.8	74.4	17.9	14.8	1.8	223
	20 - 24	40.6	28.9	76.9	16.1	14.6	3.1	719
	25 - 29	37.9	31.2	77.1	13.3	17.5	1.9	641
	30 - 34	39.4	31.6	79.2	15.5	11.9	1.8	554
	35 - 39	39.9	33.3	80.0	13.5	18.6	2.2	414
	40 - 44	41.6	30.0	80.9	12.1	18.7	2.3	257
	45 - 49	35.0	28.1	78.1	13.1	16.3	1.9	160
Total	39.5	30.5	78.0	14.6	15.7	2.2	2970	
Total Country	15 - 19	40.7	26.1	76.3	14.6	13.4	2.4	329
	20 - 24	41.3	28.7	76.7	12.9	12.5	3.6	1155
	25 - 29	41.6	27.5	77.3	11.4	13.9	3.0	1125
	30 - 34	42.5	29.4	78.0	11.8	10.8	2.8	1016
	35 - 39	43.2	28.4	77.4	11.0	14.2	2.7	711
	40 - 44	43.9	27.8	79.6	10.8	17.2	2.4	378
	45 - 49	35.2	25.5	76.5	11.2	15.3	2.0	196
Total	41.8	28.2	77.4	11.9	13.2	2.9	4912	

TABLE G1b: MOTHERS' KNOWLEDGE AND PRACTICE ON ARI SYMPTOMS BY REGION, 1996

Region	Percent of mothers stating a particular symptom that will lead to seek help								Number of mothers Group Total
	Age group	Blocked nose	Trouble eating/sleeping	Fever	Breathing fast	Difficulty breathing	Other		
Caprivi	15 - 19	31.0	37.9	69.0	31.0	41.4			29
	20 - 24	46.8	38.7	71.0	16.1	30.6			62
	25 - 29	59.6	42.3	71.2	17.3	30.8			52
	30 - 34	42.0	48.0	68.0	28.0	20.0	1.9		50
	35 - 39	43.5	43.5	67.4	15.2	37.0			46
	40 - 44	42.1	31.6	73.7	26.3	57.9			19
	45 - 49	58.3	33.3	75.0		25.0			12
Total	46.1	41.0	70.1	19.9	32.5			271	
Erongo	15 - 19	37.5	25.0	75.0	4.2	4.2	0.4		24
	20 - 24	31.8	43.2	75.0	9.1	9.1	4.2		44
	25 - 29	42.6	29.6	75.9	5.6	7.4	6.8		54
	30 - 34	46.3	31.5	72.2	3.7	7.4	5.6		54
	35 - 39	51.7	27.6	75.9	6.9	6.9	5.6		29
	40 - 44	45.5	27.3	72.7			10.3		11
	45 - 49	66.7	50.0	100.0					6
Total	42.8	32.4	75.2	5.4	6.8	6.7		222	
Hardap	15 - 19	60.0	10.0	80.0			6.3		10
	20 - 24	39.0	26.8	78.0	17.1	4.9	10.0		41
	25 - 29	50.0	36.4	63.6	4.5	4.5	9.8		44
	30 - 34	42.9	21.4	57.1	7.1	7.1	2.3		28
	35 - 39	42.9	28.6	71.4	8.6	5.7	3.6		35
	40 - 44	42.9	28.6	71.4	7.1		11.4		14
	45 - 49	16.7	16.7	83.3		16.7	7.1		6
Total	43.8	27.5	69.7	8.4	5.1	6.7		178	

Region Percent of mothers stating a particular symptom that will lead to seek help

Region	Age group	Blocked nose	Trouble eating/sleeping	Fever	Breathing fast	Difficulty breathing	Other	Number of mothers Group Total
Karas	15 - 19	100.0	22.2	88.9	22.2	11.1	7.3	9
	20 - 24	81.0	26.2	81.0	23.8	4.8		42
	25 - 29	63.8	27.7	85.1	14.9	6.4	2.4	47
	30 - 34	72.7	30.9	83.6	20.0	1.8	3.1	55
	35 - 39	76.9	26.9	84.6	19.2	3.8		26
	40 - 44	84.6	38.5	92.3	15.4	15.4		13
	45 - 49	66.7	22.2	66.7	22.2			9
Total		74.6	28.4	83.6	19.4	5.0		201
Khomas	15 - 19	32.4	16.2	78.4	5.4	16.2	1.0	37
	20 - 24	34.7	27.9	70.7	4.1	7.5	2.7	147
	25 - 29	33.1	19.9	71.1	7.8	7.8	4.8	166
	30 - 34	43.2	21.3	78.7	3.9	9.0	4.2	155
	35 - 39	39.3	22.3	68.8	4.5	7.1	3.9	112
	40 - 44	42.1	13.2	76.3	10.5	10.5	2.7	38
	45 - 49	50.0		83.3			5.3	6

Region Percent of mothers stating a particular symptom that will lead to seek help

Region	Age group	Blocked nose	Trouble eating/sleeping	Fever	Breathing fast	Difficulty breathing	Other	Number of mothers Group Total
Kameme	15 - 19	51.9	29.6	77.8	7.4	22.2	3.9	27
	20 - 24	61.0	33.9	81.4	10.2	16.9		59
	25 - 29	58.9	26.8	91.1	8.9	17.9	3.4	56
	30 - 34	47.7	22.7	81.8	9.1	11.4	1.8	44
	35 - 39	57.9	26.3	84.2	15.8	15.8	2.3	38
	40 - 44	60.0	20.0	85.0	5.0	10.0	2.6	20
	45 - 49	77.8	11.1	55.6	11.1	33.3		9
Total		57.3	26.9	83.0	9.9	16.6		253
Oshana	15 - 19	39.5	39.5	55.3	10.5	5.3	2.0	38
	20 - 24	29.6	34.4	56.0	16.0	8.8	2.6	125
	25 - 29	25.9	37.0	61.1	10.2	15.7	0.8	108
	30 - 34	34.1	42.0	64.8	4.5	3.4		88
	35 - 39	36.5	41.3	58.7	9.5	11.1		63
	40 - 44	29.8	42.1	61.4	8.8	12.3	1.6	57
	45 - 49	24.1	34.5	55.2	10.3	3.4		29
Total		30.9	38.4	59.4	10.4	9.4		508
Okavango	15 - 19	45.2	29.0	77.4	14.5	19.4		62
	20 - 24	40.7	44.9	78.8	20.3	21.2		118
	25 - 29	44.9	34.7	78.6	12.2	20.4	4.2	98
	30 - 34	36.8	45.3	76.8	18.9	27.4	1.1	95
	35 - 39	46.8	44.7	87.2	17.0	36.2	2.1	47
	40 - 44	41.9	38.7	80.6	16.1	22.6	2.1	31
	45 - 49	34.6	26.9	80.8	11.5	23.1	3.2	26
Total		41.8	39.3	79.1	16.5	23.6	7.7	478

Region Percent of mothers stating a particular symptom that will lead to seek help

Region	Age group	Blocked nose	Trouble eating/sleeping	Fever	Breathing fast	Difficulty breathing	Other	Number of mothers Group Total
Omaheke	15 - 19	50.0	25.0	93.8	25.0	12.5	3.3	16
	20 - 24	67.7	24.2	80.6	17.7	6.5	6.3	62
	25 - 29	70.5	27.3	75.0	15.9	11.4		44
	30 - 34	62.9	25.7	82.9	20.0	5.7		35
	35 - 39	69.0	17.2	86.2	10.3	3.4	2.9	29
	40 - 44	53.8	15.4	92.3	23.1			13
	45 - 49	60.0	40.0	100.0	20.0	20.0		5
Total		65.2	24.0	82.8	17.6	7.4		204
Omusati	15 - 19	33.3	5.6	83.3	16.7	5.6	1.0	18
	20 - 24	25.5	19.1	88.2	17.3	15.5		110
	25 - 29	22.1	27.4	85.0	21.2	14.2	0.9	113
	30 - 34	29.9	16.8	88.8	20.6	7.5	2.7	107
	35 - 39	25.3	18.1	85.5	16.9	21.7	2.8	83
	40 - 44	29.4	21.6	86.3	13.7	23.5	1.2	51
	45 - 49	22.2	13.9	83.3	13.9	19.4	3.9	36
Total		26.1	19.7	86.5	18.1	15.3		518
Oshana	15 - 19	52.6	10.5	78.9	10.5		1.9	19
	20 - 24	50.7	15.7	76.9	7.5	10.4		134
	25 - 29	40.6	17.2	72.7	12.5	16.4	0.7	128
	30 - 34	40.7	19.5	76.1	11.5	14.2	0.8	113
	35 - 39	34.1	21.6	76.1	11.4	6.8		88
	40 - 44	62.0	18.0	84.0	6.0	14.0	1.1	50
	45 - 49	26.1	26.1	73.9	13.0	21.7		23
Total		43.8	18.2	76.2	10.3	12.4		555

Region Percent of mothers stating a particular symptom that will lead to seek help

Region	Age group	Blocked nose	Trouble eating/sleeping	Fever	Breathing fast	Difficulty breathing	Other	Number of mothers Group Total
Oshikoto	15 - 19	19.0	23.8	81.0	38.1		0.5	21
	20 - 24	34.5	26.4	80.0	13.6	17.3	4.8	110
	25 - 29	44.9	24.7	87.6	14.6	22.5	6.4	89
	30 - 34	40.0	32.5	87.5	12.5	7.5	5.6	80
	35 - 39	42.0	34.0	92.0	12.0	16.0	5.0	50
	40 - 44	35.1	35.1	86.5	10.8	24.3	4.0	37
	45 - 49	11.1	33.3	88.9	11.1	11.1	5.4	18
Total		37.0	29.1	85.7	14.3	15.8		405
Otjozondjupa	15 - 19	22.2	38.9	83.3	11.1	5.6	5.2	18
	20 - 24	34.6	23.5	88.9	7.4	6.2	5.6	81
	25 - 29	37.2	26.7	88.4	4.7	4.7	8.6	86
	30 - 34	32.4	33.8	83.8	8.8	7.4	4.7	68
	35 - 39	47.9	27.1	79.2	6.3	8.3	8.8	48
	40 - 44	50.0	25.0	85.0	5.0	5.0	2.1	20
	45 - 49	55.6	33.3	88.9	22.2	11.1	5.0	9
Total		37.6	28.2	85.8	7.3	6.4		330
Walvis Bay	15 - 19			100.0			6.1	1
	20 - 24	40.0	25.0	90.0	5.0	5.0	100.0	20
	25 - 29	55.0	25.0	90.0	5.0	12.5	15.0	40
	30 - 34	61.4	31.8	72.7	2.3	18.2	5.0	44
	35 - 39	64.7	35.3	94.1		23.5	2.3	17
	40 - 44	50.0	50.0	100.0		75.0	5.9	4
	45 - 49	50.0		50.0				2
Total		28.9	84.4	3.1	16.4	6.3		128

TABLE G2a: FIRST PLACE TO SEEK TREATMENT WHEN CHILD SHOWS SYMPTOMS OF ARI, URBAN/RURAL, 1996

	Urban		Rural		Total	
	Number	Col %	Number	Col %	Number	Col %
Clinic/hospital	1778	91.6	2739	92.2	4517	91.9
Traditional healer	9	0.5	20	0.7	29	0.6
Elder/neighbor	15	0.8	20	0.7	35	0.7
Other	23	1.2	13	0.4	36	0.7
Nowhere	8	0.4	24	0.8	32	0.7
Not reported	94	4.8	133	4.5	227	4.6
Not applicable*	15	0.8	22	0.7	37	0.8
Total	1942	100.0	2971	100.0	4913	100.0

TABLE G2b: FIRST PLACE TO SEEK TREATMENT WHEN CHILD SHOWS SYMPTOMS OF ARI, REGIONS, 1996

REGION	Clinic/hospital		Traditional healer		Elder/neighbor		Other		Nowhere		Not reported		Not applicable		Total	
	Count	Row %	Count	Row %	Count	Row %	Count	Row %	Count	Row %	Count	Row %	Count	Row %	Count	Row %
Caprivi	226	83.4	2	0.7	1	0.5	1	0.5	11	4.1	26	9.6	6	2.2	271	100.0
Erongo	202	91.0	1	0.6	5	2.8	3	1.7	2	0.9	12	5.4	4	1.8	222	100.0
Hardap	145	81.5	1	0.5	3	1.5	1	0.5	1	0.6	23	12.9			178	100.0
Karas	187	93.0	5	0.8	9	1.4	12	1.8			7	3.5	2	1.0	201	100.0
Khomas	602	91.1	5	2.0	2	0.8	3	1.2	1	0.4	32	4.8	1	0.2	661	100.0
Kunene	235	92.9	2	0.4	3	0.6	1	0.2			7	2.8			253	100.0
Ohangwena	475	93.5	1	0.2	3	0.6	1	0.2	6	1.3	16	4.7	3	0.6	508	100.0
Okavango	447	93.3	1	0.5	3	0.6	1	0.2			7	3.3	5	1.0	479	100.0
Onaheke	193	94.6	1	0.4	3	1.5					7	3.4			204	100.0
Omusati	478	92.3	2	0.4	3	0.6			2	0.4	25	4.8	8	1.5	518	100.0
Oshana	524	94.4	6	1.1	1	0.2	1	0.2	3	0.5	17	3.1	3	0.5	555	100.0
Oshikoto	386	95.3	1	0.2	2	0.5	4	1.0			10	2.5	2	0.5	405	100.0
Ojizondjupa	306	92.7	2	0.6	4	1.2	4	1.2	2	0.6	14	4.2	2	0.6	330	100.0
Walvis Bay	111	86.7			5	3.9	5	3.9	4	3.1	7	5.5	1	0.8	128	100.0
Total	4517	91.9	29	0.6	35	0.7	36	0.7	32	0.7	227	4.6	37	0.8	4913	100.0

TABLE F1a: POSSESSION OF HEALTH PASSPORT BY MOTHERS WITH A BIRTH IN THE LAST 5 YEARS, URBAN AND RURAL, 1996

	Age Group	Yes, seen		Yes, not seen		Yes		No		NR+DK		Group Total %
		Row %	Row %	Row %	Row %	Total	Row %	Row %	Row %	Row %		
Urban	15 - 19	50.0	34.0	84.0	11.3	4.7	100.0					
	20 - 24	54.1	34.2	88.3	7.1	4.6	100.0					
	25 - 29	54.3	33.9	88.2	6.8	5.0	100.0					
	30 - 34	52.2	34.2	86.4	9.3	4.3	100.0					
	35 - 39	53.5	32.3	85.9	6.4	7.7	100.0					
	40 - 44	48.8	35.5	84.3	7.4	8.3	100.0					
	45 - 49	52.8	25.0	77.8	2.8	19.4	100.0					
Total	53.0	33.7	86.8	7.6	5.6	100.0						
Rural	12-14	0	50.0	50.0	50.0	0.0	100.0					
	15 - 19	56.1	28.7	84.8	11.7	3.6	100.0					
	20 - 24	59.7	30.2	89.8	5.7	4.5	100.0					
	25 - 29	53.4	34.8	88.1	5.9	5.9	100.0					
	30 - 34	58.5	30.3	88.8	3.6	7.6	100.0					
	35 - 39	57.2	32.9	90.1	4.6	5.3	100.0					
	40 - 44	62.6	28.4	91.1	5.1	3.9	100.0					
45 - 49	58.8	31.9	90.6	3.1	6.3	100.0						
Total	57.6	31.4	89.1	5.5	5.5	100.0						

TABLE F1b: MOTHERS' POSSESSION OF HEALTH PASSPORT BY AGE AND REGION, PERCENT, 1996

Region		Health Passport available				None	Don't know	Total %
		Yes seen	Yes not seen	Yes Total	Total %			
Caprivi	15 - 19	41.4	31.0	72.4	10.3	17.2	100.0	
	20 - 24	40.3	43.5	83.9	6.5	9.7	100.0	
	25 - 29	36.5	51.9	88.5	1.9	9.6	100.0	
	30 - 34	46.0	28.0	74.0	8.0	18.0	100.0	
	35 - 39	39.1	47.8	87.0	4.3	8.7	100.0	
	40 - 44	31.6	52.6	84.2	5.3	10.5	100.0	
	45 - 49	33.3	50.0	83.3	16.7	16.7	100.0	
Total	36.5	42.8	82.3	5.5	12.2	100.0		
Erongo	15 - 19	66.7	20.8	87.5	4.2	8.3	100.0	
	20 - 24	72.7	18.2	90.9	2.3	6.8	100.0	
	25 - 29	68.5	22.2	90.7	3.7	5.6	100.0	
	30 - 34	63.0	27.8	90.7	7.4	1.9	100.0	
	35 - 39	65.5	10.3	75.9	10.3	13.8	100.0	
	40 - 44	63.6	36.4	100.0	0.0	0.0	100.0	
	45 - 49	100.0	0.0	100.0	0.0	0.0	100.0	
Total	68.0	21.2	89.2	5.0	5.9	100.0		
Hardap	15 - 19	70.0	20.0	90.0	10.0	0.0	100.0	
	20 - 24	48.8	39.0	87.8	4.9	7.3	100.0	
	25 - 29	36.4	38.6	75.0	11.4	13.6	100.0	
	30 - 34	39.3	32.1	71.4	10.7	17.9	100.0	
	35 - 39	40.0	31.4	71.4	14.3	14.3	100.0	
	40 - 44	42.9	35.7	78.6	7.1	14.3	100.0	
	45 - 49	33.3	50.0	83.3	16.7	16.7	100.0	
Total	42.7	35.4	78.1	9.6	12.4	100.0		

Health Passport available

	Yes seen	Yes not seen	Yes Total	None	Don't know	Total %
15 - 19	66.7	11.1	77.8	22.2	0.0	100.0
20 - 24	73.8	16.7	90.5	4.8	4.8	100.0
25 - 29	68.1	21.3	89.4	6.4	4.3	100.0
30 - 34	56.4	30.9	87.3	7.3	5.5	100.0
35 - 39	76.9	15.4	92.3	3.8	3.8	100.0
40 - 44	53.8	23.1	76.9	23.1	0.0	100.0
45 - 49	55.6	11.1	66.7	33.3	33.3	100.0
Total	65.7	21.4	87.1	7.5	5.5	100.0
Khomas						
15 - 19	48.6	37.8	86.5	10.8	2.7	100.0
20 - 24	45.6	42.9	88.4	8.2	3.4	100.0
25 - 29	44.6	41.6	86.1	6.6	7.2	100.0
30 - 34	42.6	42.6	85.2	11.6	3.2	100.0
35 - 39	41.1	44.6	85.7	6.3	8.0	100.0
40 - 44	42.1	44.7	86.8	5.3	7.9	100.0
45 - 49	50.0	33.3	83.3	16.7	16.7	100.0
Total	43.9	42.5	86.4	8.2	5.4	100.0
Kunene						
15 - 19	59.3	25.9	85.2	11.1	3.7	100.0
20 - 24	64.4	27.1	91.5	8.5	0.0	100.0
25 - 29	64.3	23.2	87.5	10.7	1.8	100.0
30 - 34	65.9	25.0	90.9	4.5	4.5	100.0
35 - 39	76.3	15.8	92.1	5.3	2.6	100.0
40 - 44	80.0	10.0	90.0	5.0	5.0	100.0
45 - 49	77.8	22.2	100.0	0.0	0.0	100.0
Total	67.6	22.5	90.1	7.5	2.4	100.0

Health Passport available

Region		Health Passport available			None	Don't know	Total %
		Yes seen	Yes not seen	Yes Total			
Ohangwena	15 - 19	50.0	34.2	84.2	13.2	2.6	100.0
	20 - 24	69.6	23.2	92.8	2.4	4.8	100.0
	25 - 29	52.8	37.0	89.8	4.6	5.6	100.0
	30 - 34	63.6	31.8	95.5	1.1	3.4	100.0
	35 - 39	61.9	30.2	92.1	3.2	4.8	100.0
	40 - 44	57.9	29.8	87.7	7.0	5.3	100.0
Okavango	45 - 49	51.7	34.5	86.2	3.4	10.3	100.0
	Total	60.2	30.7	90.9	4.1	4.9	100.0
	15 - 19	45.2	41.9	87.1	9.7	3.2	100.0
	20 - 24	55.9	36.4	92.4	5.9	1.7	100.0
	25 - 29	51.0	39.8	90.8	6.1	3.1	100.0
	30 - 34	64.2	28.4	92.6	1.1	6.3	100.0
Omnheke	35 - 39	70.2	27.7	97.9	2.1	0.0	100.0
	40 - 44	61.3	25.8	87.1	6.5	0.0	93.5
	45 - 49	42.3	42.3	84.6	3.8	3.8	92.3
	Total	56.1	34.9	91.0	5.2	3.8	100.0
	15 - 19	56.3	12.5	68.8	25.0	6.3	100.0
	20 - 24	53.2	29.0	82.3	14.5	3.2	100.0
Total	25 - 29	61.4	22.7	84.1	15.9	0.0	100.0
	30 - 34	54.3	28.6	82.9	14.3	2.9	100.0
	35 - 39	65.5	10.3	75.9	13.8	10.3	100.0
	40 - 44	69.2	23.1	92.3	7.7	0.0	100.0
	45 - 49	60.0	40.0	100.0	0.0	0.0	100.0
	Total	58.3	23.5	81.9	14.7	3.4	100.0

Region		Health Passport available					Total %
		Yes seen	Yes not seen	Yes Total	None	Don't know	
Omusati	15 - 19	61.1	27.8	88.9	11.1	0.0	100.0
	20 - 24	55.5	35.5	90.9	3.6	5.5	100.0
	25 - 29	100.0	36.3	85.8	4.4	9.7	100.0
	30 - 34	53.3	31.8	85.0	4.7	10.3	100.0
	35 - 39	54.2	36.1	90.4	2.4	7.2	100.0
	40 - 44	72.5	17.6	90.2	3.9	5.9	100.0
Oshana	45 - 49	72.2	19.4	91.7	2.8	5.6	100.0
	Total	56.6	31.9	88.4	4.1	7.5	100.0
	15 - 19	57.9	26.3	84.2	15.8	0.0	100.0
	20 - 24	56.7	39.6	96.3	1.5	2.2	100.0
	25 - 29	51.6	41.4	93.0	3.1	3.9	100.0
	30 - 34	56.0	37.2	91.8	1.8	4.4	100.0
Oshikoto	35 - 39	53.4	40.9	94.3	1.1	4.5	100.0
	40 - 44	58.0	36.0	94.0	4.0	2.0	100.0
	45 - 49	60.9	39.1	100.0	0.0	0.0	100.0
	Total	55.3	38.9	94.2	2.5	3.2	100.0
	15 - 19	61.9	38.1	100.0	0.0	0.0	100.0
	20 - 24	66.4	20.0	86.4	3.6	10.0	100.0
Oshana	25 - 29	64.0	29.2	93.3	3.4	3.4	100.0
	30 - 34	67.5	17.5	85.0	7.5	7.5	100.0
	35 - 39	62.0	32.0	94.0	6.0	0.0	100.0
	40 - 44	56.8	37.8	94.6	5.4	5.4	100.0
	45 - 49	66.7	22.2	88.9	11.1	0.0	100.0
	Total	64.4	25.7	90.1	4.1	5.4	100.0

TABLE F2a: VITAMIN A TAKEN BY MOTHERS DURING LAST LIVE BIRTH,
URBAN AND RURAL AREAS 1996

Area	Age group	Vitamin A taken during last live birth		Total
		Yes	No	
Urban	15 - 19	35.8	58.5	5.7
	20 - 24	30.5	61.0	8.5
	25 - 29	22.5	67.1	10.3
	30 - 34	28.4	61.0	10.6
	35 - 39	27.6	58.9	13.5
	40 - 44	24.8	62.8	12.4
	45 - 49	19.4	58.3	22.2
Total		27.3	62.2	10.6
Rural	15 - 19	25.1	66.8	8.1
	20 - 24	24.6	65.0	10.4
	25 - 29	22.2	64.9	12.9
	30 - 34	23.8	64.6	11.6
	35 - 39	23.9	64.3	11.8
	40 - 44	19.5	72.8	7.8
	45 - 49	25.6	61.9	12.5
Total		23.5	65.4	11.1
Total Country	15 - 19	28.6	64.1	7.3
	20 - 24	26.8	63.5	9.7
	25 - 29	22.3	65.9	11.8
	30 - 34	25.9	63.0	11.1
	35 - 39	25.5	62.0	12.5
	40 - 44	21.2	69.6	9.3
	45 - 49	24.5	61.2	14.3
Total		25.0	64.1	10.9

TABLE F2b: VITAMIN A TAKEN BY MOTHERS DURING LAST LIVE BIRTH, REGIONS, 1996

Region	Age group	Vitamin A taken during last live birth		
		Yes	No	Not reported
Caprivi	15 - 19	17.2	65.5	17.2
	20 - 24	16.1	67.7	16.1
	25 - 29	17.3	67.3	15.4
	30 - 34	10.0	70.0	20.0
	35 - 39	17.4	69.6	13.0
	40 - 44	10.5	78.9	10.5
	45 - 49	8.3	75.0	16.7
	Total	15.1	69.0	15.9
Erongo	15 - 19	33.3	58.3	8.3
	20 - 24	36.4	54.5	9.1
	25 - 29	33.3	57.4	9.3
	30 - 34	27.8	68.5	3.7
	35 - 39	27.6	51.7	20.7
	40 - 44	45.5	54.5	0.0
	45 - 49	66.7	33.3	0.0
	Total	33.3	58.1	8.6
Hardap	15 - 19	20.0	80.0	0.0
	20 - 24	14.6	73.2	12.2
	25 - 29	20.5	65.9	13.6
	30 - 34	21.4	53.6	25.0
	35 - 39	22.9	62.9	14.3
	40 - 44	35.7	50.0	14.3
	45 - 49	16.7	66.7	16.7
	Total	20.8	64.6	14.6

Region	Age group	Vitamin A taken during last live birth		Not reported	Total
		Yes	No		
Karas	15 - 19	22.2	77.8	0.0	100.0
	20 - 24	28.6	64.3	7.1	100.0
	25 - 29	19.1	59.6	21.3	100.0
	30 - 34	25.5	60.0	14.5	100.0
	35 - 39	30.8	57.7	11.5	100.0
	40 - 44	30.8	61.5	7.7	100.0
	45 - 49	11.1	55.6	33.3	100.0
Total	24.9	61.2	13.9	100.0	
Khomas	15 - 19	37.8	56.8	5.4	100.0
	20 - 24	26.5	62.6	10.9	100.0
	25 - 29	21.1	64.5	14.5	100.0
	30 - 34	32.9	58.7	8.4	100.0
	35 - 39	24.1	61.6	14.3	100.0
	40 - 44	23.7	68.4	7.9	100.0
	45 - 49	83.3	83.3	16.7	100.0
Total	26.5	62.2	11.3	100.0	
Kunene	15 - 19	22.2	63.0	14.8	100.0
	20 - 24	27.1	71.2	1.7	100.0
	25 - 29	21.4	75.0	3.6	100.0
	30 - 34	29.5	65.9	4.5	100.0
	35 - 39	34.2	60.5	5.3	100.0
	40 - 44	20.0	75.0	5.0	100.0
	45 - 49	22.2	66.7	11.1	100.0
Total	26.1	68.8	5.1	100.0	

Region	Age group	Vitamin A taken during last five births			
		Yes	No	Not reported	
				Total	
Ohangwena	15 - 19	28.9	65.8	5.3	100.0
	20 - 24	35.2	56.8	8.0	100.0
	25 - 29	28.7	60.2	11.1	100.0
	30 - 34	28.4	63.6	8.0	100.0
	35 - 39	34.9	55.6	9.5	100.0
	40 - 44	24.6	68.4	7.0	100.0
	45 - 49	31.0	44.8	24.1	100.0
	Total	30.7	59.8	9.4	100.0
Okavango	15 - 19	32.3	61.3	6.5	100.0
	20 - 24	41.5	55.1	3.4	100.0
	25 - 29	24.5	69.4	6.1	100.0
	30 - 34	36.8	52.6	10.5	100.0
	35 - 39	42.6	55.3	2.1	100.0
	40 - 44	29.0	58.1	12.9	100.0
	45 - 49	30.8	57.7	11.5	100.0
	Total	34.5	58.8	6.7	100.0
Omaheke	15 - 19	18.8	75.0	6.3	100.0
	20 - 24	17.9	80.6	6.5	100.0
	25 - 29	15.9	81.8	2.3	100.0
	30 - 34	8.6	82.9	8.6	100.0
	35 - 39	10.3	79.3	10.3	100.0
	40 - 44		100.0	0.0	100.0
	45 - 49	40.0	60.0	0.0	100.0
	Total	12.7	81.4	5.9	100.0

Region	Age group	Vitamin A taken during last five births		
		Yes	No	Not reported
Omusati	15 - 19	27.8	55.6	16.7
	20 - 24	22.7	60.0	17.3
	25 - 29	31.9	42.5	25.7
	30 - 34	23.4	61.7	15.0
	35 - 39	24.1	54.2	21.7
	40 - 44	17.6	74.5	7.8
	45 - 49	27.8	61.1	11.1
	Total	25.1	56.9	18.0
Oshana	15 - 19	21.1	78.9	0.0
	20 - 24	23.1	67.9	9.0
	25 - 29	11.7	77.3	10.9
	30 - 34	24.8	60.2	15.0
	35 - 39	18.2	71.6	10.2
	40 - 44	16.0	72.0	12.0
	45 - 49	17.4	82.6	0.0
	Total	19.1	70.5	10.5
Oshikoto	15 - 19	23.8	71.4	4.8
	20 - 24	20.9	63.6	15.5
	25 - 29	15.7	76.4	7.9
	30 - 34	12.5	73.8	13.8
	35 - 39	16.0	68.0	16.0
	40 - 44	13.5	70.3	16.2
	45 - 49	27.8	55.6	16.7
	Total	17.3	69.6	13.1

Region	Age group	Vitamin A taken during last five birth		
		Yes	No	Total
Ojizondjupa	15 - 19	44.4	55.6	100.0
	20 - 24	33.3	59.3	100.0
	25 - 29	22.1	69.8	100.0
	30 - 34	25.0	70.6	100.0
	35 - 39	22.9	64.6	100.0
	40 - 44	25.0	70.0	100.0
	45 - 49	11.1	66.7	100.0
Total		26.7	65.8	100.0
Walvis Bay	15 - 19	100.0	0.0	100.0
	20 - 24	20.0	75.0	100.0
	25 - 29	32.5	62.5	100.0
	30 - 34	36.4	54.5	100.0
	35 - 39	52.9	47.1	100.0
	40 - 44	25.0	50.0	100.0
	45 - 49	50.0	50.0	100.0
Total		34.4	58.6	100.0

TABLE F3a: TETANUS INJECTION DURING PREGNANCY OF LAST CHILD, PERCENT, 1996

AREA	Age group	Tetanus Injection		Not Reported		Total
		Yes Row %	No Row %	Not Reported Row %	Total Row %	
Urban	15 - 19	71.7	21.7	6.6	100.0	
	20 - 24	63.5	29.4	7.1	100.0	
	25 - 29	63.6	29.1	7.2	100.0	
	30 - 34	63.2	28.8	8.0	100.0	
	35 - 39	58.6	31.0	10.4	100.0	
	40 - 44	62.0	27.3	10.7	100.0	
	45 - 49	58.3	22.2	19.4	100.0	
Total		63.0	28.7	8.3	100.0	
Rural	15 - 19	64.1	28.7	7.2	100.0	
	20 - 24	61.8	26.1	9.0	100.0	
	25 - 29	62.1	27.5	10.5	100.0	
	30 - 34	61.0	27.8	11.2	100.0	
	35 - 39	65.2	23.7	11.1	100.0	
	40 - 44	61.1	31.5	7.4	100.0	
	45 - 49	58.8	28.8	12.5	100.0	
Total		62.9	27.2	9.9	100.0	
Total Country	15 - 19	66.6	26.4	7.0	100.0	
	20 - 24	64.3	27.4	8.3	100.0	
	25 - 29	62.8	28.2	9.1	100.0	
	30 - 34	62.0	28.2	9.7	100.0	
	35 - 39	62.4	26.7	10.8	100.0	
	40 - 44	61.4	30.2	8.5	100.0	
	45 - 49	58.7	27.6	13.8	100.0	
Total		62.9	27.8	9.3	100.0	

TABLE F3b: TETANUS INJECTION DURING PREGNANCY OF LAST CHILD, 1996

Region	Age group	Tetanus Injection		Not Reported	Total
		Yes	No		
Caprivi	15 - 19	69.0	10.3	20.7	100.0
	20 - 24	77.4	9.7	12.9	100.0
	25 - 29	73.1	11.5	15.4	100.0
	30 - 34	68.0	10.0	22.0	100.0
	35 - 39	73.9	17.4	8.7	100.0
	40 - 44	52.6	36.8	10.5	100.0
	45 - 49	75.0	8.3	16.7	100.0
Total		71.6	13.3	15.1	100.0
Erongo	15 - 19	75.0	12.5	12.5	100.0
	20 - 24	77.3	15.9	6.8	100.0
	25 - 29	75.9	18.5	5.6	100.0
	30 - 34	63.0	29.6	7.4	100.0
	35 - 39	58.6	27.6	13.8	100.0
	40 - 44	81.8	18.2	0.0	100.0
	45 - 49	83.3	16.7	0.0	100.0
Total		71.2	21.2	7.7	100.0
Hardap	15 - 19	70.0	30.0	0.0	100.0
	20 - 24	61.0	31.7	7.3	100.0
	25 - 29	75.0	13.6	11.4	100.0
	30 - 34	50.0	21.4	28.6	100.0
	35 - 39	57.1	28.6	14.3	100.0
	40 - 44	35.7	50.0	14.3	100.0
	45 - 49	66.7	16.7	16.7	100.0
Total		60.7	25.8	13.5	100.0

Region	Age group	Tetanus Injection		Not Reported	Total
		Yes	No		
Karas	15 - 19	77.8	22.2	0.0	100.0
	20 - 24	71.4	21.4	7.1	100.0
	25 - 29	66.0	21.3	12.8	100.0
	30 - 34	70.9	23.6	5.5	100.0
	35 - 39	69.2	19.2	11.5	100.0
	40 - 44	76.9	15.4	7.7	100.0
	45 - 49	44.4	22.2	33.3	100.0
Total	69.2	21.4	9.5	100.0	
Khanas	15 - 19	64.9	32.4	2.7	100.0
	20 - 24	59.9	32.7	7.5	100.0
	25 - 29	56.0	31.9	12.0	100.0
	30 - 34	56.1	38.1	5.8	100.0
	35 - 39	48.2	38.4	13.4	100.0
	40 - 44	55.3	34.2	10.5	100.0
	45 - 49	66.7	16.7	16.7	100.0
Total	56.1	34.6	9.2	100.0	
Kunene	15 - 19	77.8	14.8	7.4	100.0
	20 - 24	67.8	32.2	0.0	100.0
	25 - 29	55.4	39.3	5.4	100.0
	30 - 34	72.7	22.7	4.5	100.0
	35 - 39	78.9	18.4	2.6	100.0
	40 - 44	65.0	30.0	5.0	100.0
	45 - 49	55.6	33.3	11.1	100.0
Total	68.0	28.1	4.0	100.0	

Region	Age group	Tetanus Injection		Not Reported	Total	
		Yes	No			
Oshana	15 - 19	55.3	39.5	5.3	100.0	
	20 - 24	64.0	24.0	12.0	100.0	
	25 - 29	59.3	29.6	11.1	100.0	
	30 - 34	64.8	26.1	9.1	100.0	
	35 - 39	63.5	30.2	6.3	100.0	
	40 - 44	50.9	38.6	10.5	100.0	
	45 - 49	48.3	24.1	27.6	100.0	
	Total	60.0	29.1	10.8	100.0	
	Okavango	12 - 14 year		100.0	0.0	100.0
		15 - 19	67.7	24.2	8.1	100.0
20 - 24		79.7	16.9	3.4	100.0	
25 - 29		79.6	18.4	2.0	100.0	
30 - 34		75.8	18.9	5.3	100.0	
35 - 39		89.4	10.6	0.0	100.0	
40 - 44		71.0	19.4	9.7	100.0	
45 - 49		65.4	19.2	15.4	100.0	
Total		76.8	18.4	4.8	100.0	
Omaheke		15 - 19	56.3	37.5	6.3	100.0
	20 - 24	61.3	33.9	4.8	100.0	
	25 - 29	54.5	43.2	2.3	100.0	
	30 - 34	48.6	40.0	11.4	100.0	
	35 - 39	51.7	37.9	10.3	100.0	
	40 - 44	30.8	61.5	7.7	100.0	
	45 - 49	20.0	80.0	0.0	100.0	
	Total	52.9	40.7	6.4	100.0	

Region	Age group	Tetanus Injection		Not Reported	Total
		Yes	No		
Omusati	15 - 19	66.7	27.8	5.6	100.0
	20 - 24	50.9	35.5	13.6	100.0
	25 - 29	61.1	21.2	17.7	100.0
	30 - 34	51.4	30.8	17.8	100.0
	35 - 39	54.2	27.7	18.1	100.0
	40 - 44	60.8	33.3	5.9	100.0
	45 - 49	66.7	27.8	5.6	100.0
	Total	56.4	29.2	14.5	100.0
Oshana	15 - 19	57.9	42.1	0.0	100.0
	20 - 24	51.5	38.8	9.7	100.0
	25 - 29	55.5	36.7	7.8	100.0
	30 - 34	61.1	29.2	9.7	100.0
	35 - 39	61.4	27.3	11.4	100.0
	40 - 44	66.0	24.0	10.0	100.0
	45 - 49	39.1	56.5	4.3	100.0
	Total	56.9	34.1	9.0	100.0
Oshikoto	15 - 19	52.4	38.1	9.5	100.0
	20 - 24	60.0	28.2	11.8	100.0
	25 - 29	59.6	32.6	7.9	100.0
	30 - 34	61.3	28.8	10.0	100.0
	35 - 39	64.0	20.0	16.0	100.0
	40 - 44	73.0	18.9	8.1	100.0
	45 - 49	83.3	11.1	5.6	100.0
	Total	62.5	27.2	10.4	100.0

Region	Age group	Tetanus Injection		Not Reported	Total
		Yes	No		
Ojjozandjupa	15 - 19	83.3	16.7	0.0	100.0
	20 - 24	74.1	21.0	4.9	100.0
	25 - 29	60.5	34.9	4.7	100.0
	30 - 34	63.2	32.4	4.4	100.0
	35 - 39	62.5	27.1	10.4	100.0
	40 - 44	75.0	20.0	5.0	100.0
	45 - 49	33.3	44.4	22.2	100.0
Total		66.1	28.2	5.8	100.0
Walvis Bay	15 - 19	100.0		0.0	100.0
	20 - 24	75.0	20.0	5.0	100.0
	25 - 29	70.0	27.5	2.5	100.0
	30 - 34	63.6	27.3	9.1	100.0
	35 - 39	76.5	23.5	0.0	100.0
	40 - 44	75.0	25.0	0.0	100.0
	45 - 49	50.0		50.0	100.0
Total		69.5	25.0	5.5	100.0

Table F4a: Number of doses of tetanus received during last pregnancy by age group and urban/rural, 1996

Urban	Group									Total		
	1	2	3	4	5+	Count	Row %	Count	Row %			
15 - 19	14.5	14.5	19.7	21.1	11.8	100.0					1	100
20 - 24	19.1	19.1	22.0	19.5	12.6	100.0					20	100
25 - 29	15.9	15.9	20.8	19.8	13.6	100.0					48	100
30 - 34	14.4	14.4	20.2	22.9	12.3	100.0					38	100
35 - 39	12.6	12.6	23.0	26.4	14.4	100.0					34	100
40 - 44	14.7	14.7	18.7	20.0	18.7	100.0					34	100
45 - 49	19.0	19.0	33.3	14.3	9.5	100.0					10	100
Total	15.7	15.7	21.3	21.4	13.3	100.0					9	100
Rural												
12-14	0.0	100.0	0.0	0.0	0.0	100.0					1	100
15 - 19	19.6	19.6	25.9	9.8	11.9	100.0					20	100
20 - 24	17.4	17.4	20.4	19.7	12.4	100.0					48	100
25 - 29	16.3	16.3	18.6	20.4	12.6	100.0					38	100
30 - 34	19.2	19.2	22.2	21.3	11.5	100.0					34	100
35 - 39	14.1	14.1	23.3	20.4	15.2	100.0					34	100
40 - 44	19.7	19.7	21.0	18.5	10.2	100.0					10	100
45 - 49	24.5	24.5	24.5	20.2	10.6	100.0					9	100
Total	17.7	17.7	21.4	19.4	12.4	100.0					194	100

TABLE F4a: NUMBER OF DOSES RECEIVED DURING LAST PREGNANCY BY AGE AND REGION, 1996

Caprivi	Group									Total		
	1	2	3	4	5	6	7	9	Count		Row %	
12 - 14 years	0.0	100.0	0.0	0.0	0.0	0.0	0.0	0.0	0.0	0.0	1	100
15 - 19 years	4	20.0	6	30.0	4	20.0	5	25.0	1	5.0	20	100
20 - 24 years	2	4.2	20	41.7	15	31.3	6	12.5	5	10.4	48	100
25 - 29 years	6	15.8	17	44.7	7	18.4	7	18.4	0.0	0.0	38	100
30 - 34 years	6	17.6	7	20.6	4	11.2	4	11.8	2	5.9	34	100
35 - 39 years	5	14.7	8	23.5	9	23.5	9	26.5	3	8.8	34	100
40 - 44 years	2	20.0	3	30.0	1	10.0	1	10.0	1	10.0	10	100
45 - 49 years	5	55.6	1	11.1	2	22.2	2	22.2	0.0	0.0	9	100
Total	30	15.5	63	32.5	51	26.3	34	17.5	12	6.2	194	100

Part F (F1 - F6) revised 3.xls: F4

	1	2	3	4	5	6	7	9	Total
	Count	Count	Count	Count	Count	Count	Count	Count	Count
	Row %	Row %	Row %	Row %	Row %	Row %	Row %	Row %	Row %
Brongoo									
15 - 19 years	4	3	6	4	1			2	18
	22.2	16.7	33.3	22.2	5.6			0.0	100
20 - 24 years	6	6	5	10	4	1		1	34
	17.6	17.6	14.7	20.1	11.8			2.9	100
25 - 29 years	6	11	5	13	2	1		3	41
	17.6	26.8	12.2	31.7	4.9			7.3	100
30 - 34 years	3	7	7	11	5			1	34
	8.8	20.6	20.6	32.4	14.7			2.9	100
35 - 39 years	1	6	2	5	3			3	17
	5.9	35.3	11.8	29.4	33.3			17.6	100
40 - 44 years	3	1	1	1	3				9
	33.3	11.1	11.1	11.1	33.3			0.0	100
45 - 49 years	1		1	2	1			9	5
	20.0		20.0	40.0	20.0			5.7	100
Total	24	34	27	46	16	2		9	158
	15.2	21.5	17.1	29.1	10.1	1.3		5.7	100
Hindap									
15 - 19 years	3	5		2					7
	12.0	71.4		28.6					100
20 - 24 years	4	8	5	7	1			1	25
	12.1	32.0	20.0	28.0	4.0			4.0	100
25 - 29 years	2	9	3	15	1			1	33
	14.3	27.3	9.1	45.5	3.0			3.0	100
30 - 34 years	2	5	1	4	1			1	14
	10.0	35.7	7.1	11.0	7.1			7.1	100
35 - 39 years	2	4	4	9	1				20
	10.0	20.0	20.0	45.0	5.0				100
40 - 44 years		2	1	2					5
		40.0	20.0	40.0					100
45 - 49 years		2	1	1				3	4
		50.0	25.0	25.0				2.8	100
Total	11	35	15	40	4			3	108
	10.2	32.4	13.9	37.0	3.7			2.8	100
Karas									
15 - 19 years	3	2	1	1					7
	42.8571	28.5714	14.2857	14.2857					100
20 - 24 years	8	8	6	5	3				30
	26.6667	26.6667	20	16.6667	10				100
25 - 29 years	8	10	4	3	4		1		31
	25.8	32.3	12.9	9.7	12.9		3.2		100
30 - 34 years	8	12	8	10	1				39
	20.5	30.8	20.5	25.0	2.6				100
35 - 39 years	3	5	3	3	3			1	18
	16.7	27.8	16.7	16.7	16.7			5.6	100
40 - 44 years	4	2	2		2				10
	40.0	20.0	20.0		20.0				100
45 - 49 years	2	1	1					2	4
	50.0	25.0	25.0					1.4	100
Total	36	40	25	22	13		1	2	139
	25.9	28.8	18.0	15.8	9.4		0.7	1.4	100

Part F (F1 - F6) revised 3.xls: F4

	1	2	3	4	5	6	7	9	Total
	Count	Count	Count	Count	Count	Count	Count	Count	Count
	Row %	Row %	Row %	Row %	Row %	Row %	Row %	Row %	Row %
Khomus									
15 - 19 years	4	7	2	5	3	1	2	2	24
20 - 24 years	19	30	14	14	6		5	5	88
25 - 29 years	13	30	19	22	6		3	3	93
30 - 34 years	14	28	18	16	7		4	4	87
35 - 39 years	12	13	11	11	3		4	4	54
40 - 44 years	4	6	5	5	1				21
45 - 49 years	1	1	2			1	18	4.9	4
Total	67	115	71	73	26	1	371	4.9	371
Kimene									
15 - 19 years	2	13	4	1	1		21		21
20 - 24 years	5	14	8	9	4		40		40
25 - 29 years	5	9	1	10	6		31		31
30 - 34 years	4	7	6	10	4		1	3.1	32
35 - 39 years	1	8	7	6	8		30		30
40 - 44 years		4	3	1	5		13		13
45 - 49 years		2	1	1	1		5		5
Total	17	57	30	38	29		172	0.6	172
Ohangweni									
15 - 19 years	3	7	6	2	2		1	4.8	21
20 - 24 years	19	26	16	12	3		4	5.0	80
25 - 29 years	12	17	16	11	5		3	4.7	64
30 - 34 years	8	22	9	11	6		1	1.8	57
35 - 39 years	2	15	10	8	2		2	5.0	40
40 - 44 years	2	11	7	6	2		1	3.4	29
45 - 49 years	2	4	2	3	2		1	7.1	14
Total	48	102	66	53	22	1	305	4.3	305
Okavango									
15 - 19 years	7	13	13	4	5		42		42
20 - 24 years	14	14	20	25	11		1	1.1	94
25 - 29 years	6	18	18	18	17		1	1.3	78
30 - 34 years	5	12	20	28	7		1	2.4	72
35 - 39 years	5	4	12	13	7		1	4.5	42
40 - 44 years	3	8	4	4	2		1		22
45 - 49 years	2	1	7	5	2		4	1.1	17
Total	42	70	103	97	51		367		367

Part F (F1 - F6) revised 3.xls: F4

	1		2		3		4		5		6		7		9		Total		
	Count	Row %	Count	Row %	Count	Row %	Count	Row %	Count	Row %	Count	Row %	Count	Row %	Count	Row %	Count	Row %	
Onaheke																			
15 - 19 years	2	22.2	2	22.2	3	33.3									2	22.2	9	100	
20 - 24 years	3	7.9	12	31.6	10	26.3	9	23.7	1	2.6					3	7.9	38	100	
25 - 29 years	5	20.8	8	33.3	6	25.0	2	8.3	2	8.3					1	4.2	24	100	
30 - 34 years	3	17.6	3	17.6	5	29.4	3	17.6	2	11.8	1	5.9					17	100	
35 - 39 years	1	6.7	2	13.3	7	46.7	3	29.0	2	13.3							4	100	
40 - 44 years			2	50.0	1	25.0			1	25.0							1	100	
45 - 49 years	1	100.0													6	5.6	108	100	
Total	15	13.9	29	26.9	32	29.6	17	15.7	8	7.4									
Oniusiti																			
15 - 19 years	1	8.3	6	50.0	2	16.7	1	8.3							2	16.7	12	100	
20 - 24 years	18	32.1	14	25.0	10	17.9	7	12.5	5	8.9					2	3.6	56	100	
25 - 29 years	14	20.3	26	37.7	12	17.4	13	18.8	2	2.9					2	2.9	69	100	
30 - 34 years	10	18.2	15	27.3	12	21.8	11	23.6	5	9.1					3	6.7	55	100	
35 - 39 years	9	20.0	14	31.1	9	20.0	7	15.6	3	6.7							45	100	
40 - 44 years	9	29.0323	6	19.3548	6	19.3548	10	32.2581		0				1	4.16667	24	100		
45 - 49 years	6	25	5	20.8333	8	33.3333	4	16.6667		0				10	3.4	292	100		
Total	67	42.9	86	29.5	59	20.2	55	18.8	15	5.1									
Oshunn																			
15 - 19 years	5	45.5	3	27.3	2	18.2	1	9.1							2	2.9	11	100	
20 - 24 years	20	29.0	22	31.9	9	13.0	12	17.4	4	5.8					2	2.8	69	100	
25 - 29 years	16	22.5	27	38.0	16	22.5	4	5.6	5	7.0	1	1.4			3	4.3	69	100	
30 - 34 years	21	30.4	23	33.3	11	15.9	7	10.1	4	5.8					5	9.3	54	100	
35 - 39 years	10	18.5	16	29.6	14	25.9	6	11.1	3	5.6							33	100	
40 - 44 years	9	27.3	13	39.4	6	18.2	4	12.1	1	3.0					1	11.1	9	100	
45 - 49 years	3	33.3	2	22.2	2	22.2	1	11.1	17	0.0				1	4.1	316	100		
Total	84	26.6	106	33.5	60	19.0	35	11.1		5.4									

Part F (F1 - F6) revised 3.xls: F4

	1	2	3	4	5	6	7	9	Total
	Count	Count	Count	Count	Count	Count	Count	Count	Count
	Row %	Row %	Row %	Row %	Row %	Row %	Row %	Row %	Row %
Oshikoto									
15 - 19 years	3	2	3		2		1	1	11
20 - 24 years	6	23	14	11	6	1	5	5	66
25 - 29 years	7	17	9	11	7		2	2	53
30 - 34 years	18	10	6	7	5		3	3	49
35 - 39 years	7	9	5	3	6		2	2	32
40 - 44 years	4	5	5	9	2		2	2	27
45 - 49 years	3	5	4	3					15
Total	48	71	46	44	28	1	15	5.9	253
							0.4		100
Oshanaunjan									
15 - 19 years	1	3	5	4	1		1	6.66667	15
20 - 24 years	9	13	8	18	10		2	3.33333	60
25 - 29 years	9	12	13	11	5		2	3.81615	52
30 - 34 years	3	13	10	10	6		1	2.32558	43
35 - 39 years	1	5	9	13	2				30
40 - 44 years	2	4	3	1	5		2	66.66667	15
45 - 49 years	1								3
Total	26	50	48	57	29	1	7	3.21101	218
							0.45872		100
Walvis Bay									
15 - 19 years	2	4	1	1	1				1
20 - 24 years	3	9	7	2	4		1	3.57143	15
25 - 29 years	2	11	7	5	1		2	7.14286	28
30 - 34 years	1	5	2	5			1	3.33333	13
35 - 39 years		2	2	5			4	4.49438	3
40 - 44 years			1	13	6				1
45 - 49 years			27	30					89
Total	8	31	27	33	6		4		100
									100

TABLE F5a: TETANUS INJECTION BEFORE LAST PREGNANCY BY URBAN AND RURAL AND AGE, 1996

This information is for women who did not receive tetanus during the last pregnancy, 1996

	Yes		No		Not reported		Not applicable		Don't know		Total	
	Count	Row %	Count	Row %	Count	Row %	Count	Row %	Count	Row %	Count	Row %
Urban												
15 - 19 years	7	26.9	14	53.8	3	11.5	2	1.4	10	7.2	26	100.0
20 - 24 years	48	34.5	77	55.4	2	1.4	1	0.7	8	5.2	139	100.0
25 - 29 years	53	34.6	81	54.9	7	4.6	2	1.4	8	5.4	153	100.0
30 - 34 years	41	27.7	93	62.8	4	2.7	2	1.4	8	7.8	102	100.0
35 - 39 years	41	40.2	50	49.0	3	2.9			1	2.9	35	100.0
40 - 44 years	13	37.1	21	60.0	2	25.0			1	12.5	8	100.0
45 - 49 years	1	12.5	4	50.0	2	25.0			1	12.5	8	100.0
Total	204	33.4	343	56.1	21	3.4	5	0.8	38	6.2	611	100.0
Rural												
12 - 14 years	1	100.0									1	100.0
15 - 19 years	21	28.0	41	54.7	3	4.0	2	2.7	8	10.7	75	100.0
20 - 24 years	105	46.9	85	37.9	5	2.2	1	0.4	28	12.5	224	100.0
25 - 29 years	91	42.7	88	41.3	7	3.3			27	12.7	213	100.0
30 - 34 years	38	47.1	68	36.4	6	3.2			25	13.4	187	100.0
35 - 39 years	62	49.2	37	29.4	7	5.6			20	15.9	126	100.0
40 - 44 years	37	41.6	41	46.1	3	3.4	1	1.1	7	7.9	89	100.0
45 - 49 years	22	39.3	21	37.5	2	3.6	1	1.8	10	17.9	56	100.0
Total	426	43.9	382	39.3	33	3.4	5	0.5	125	12.9	971	100.0

TABLE F5b: TETANUS INJECTION BEFORE LAST PREGNANCY BY REGION AND AGE, 1996

	Yes		No		Not reported		Not applicable		Don't know		Total	
	Count	Row %	Count	Row %	Count	Row %	Count	Row %	Count	Row %	Count	Row %
Caprivi												
15 - 19 years	3	50.0	1	16.7	1	16.7			1	16.7	6	100.0
20 - 24 years	6	75.0	1	12.5					1	12.5	8	100.0
25 - 29 years	1	12.5	5	62.5					2	25.0	8	100.0
30 - 34 years	4	50.0	2	25.0					2	25.0	8	100.0
35 - 39 years	6	75.0	1	12.5	1	12.5					7	100.0
40 - 44 years	4	57.1	3	42.9							1	100.0
45 - 49 years			1	100.0							1	100.0
Total	24	52.2	14	30.4	2	4.3			6	13.0	46	100.0
Erongo												
15 - 19 years	2	50.0	2	50.0							4	100.0
20 - 24 years	3	42.9	3	42.9					1	14.3	7	100.0
25 - 29 years	3	30.0	6	60.0			1	10.0			10	100.0
30 - 34 years	6	33.3	12	66.7							18	100.0
35 - 39 years	1	12.5	7	87.5							8	100.0
40 - 44 years	1	50.0	1	50.0							2	100.0
45 - 49 years			1	100.0							1	100.0
Total	16	32.0	32	64.0	1	2.0			1	2.0	50	100.0
Hardap												
15 - 19 years			3	100.0							3	100.0
20 - 24 years	4	28.6	8	57.1	1	7.1			1	7.1	14	100.0
25 - 29 years	2	33.3	3	50.0	1	16.7					6	100.0
30 - 34 years			5	62.5	1	12.5			1	12.5	8	100.0
35 - 39 years	3	27.3	7	63.6					1	9.1	11	100.0
40 - 44 years			7	100.0							7	100.0
45 - 49 years			1	100.0							1	100.0
Total	9	18.0	34	68.0	3	6.0	1	2.0	3	6.0	50	100.0

	Yes		No		Not reported		Not applicable		Don't know		Total	
	Count	Row %	Count	Row %	Count	Row %	Count	Row %	Count	Row %	Count	Row %
Karas												
15 - 19 years	2	100.0									2	100.0
20 - 24 years	4	54.5	4	36.4					1	9.1	11	100.0
25 - 29 years	4	30.8	8	61.5					1	7.7	13	100.0
30 - 34 years	5	35.7	7	50.0					2	14.3	14	100.0
35 - 39 years	3	42.9	2	28.6					2	28.6	7	100.0
40 - 44 years	1	33.3	1	33.3					1	33.3	3	100.0
45 - 49 years			2	100.0							2	100.0
Total	19	36.5	26	50.0					7	13.5	52	100.0
Khomas												
15 - 19 years	2	15.4	8	61.5	2	15.4			1	7.7	13	100.0
20 - 24 years	11	20.4	39	72.2			1	1.9	3	5.6	54	100.0
25 - 29 years	13	21.0	39	62.9	2	3.2			8	12.9	62	100.0
30 - 34 years	14	21.5	46	70.8	1	1.5			3	4.6	65	100.0
35 - 39 years	14	28.0	30	60.0	2	4.0			4	8.0	50	100.0
40 - 44 years	5	35.7	9	64.3							14	100.0
45 - 49 years					1	100.0					1	100.0
Total	59	22.8	171	66.0	8	3.1	2	0.8	19	7.3	259	100.0
Kunene												
15 - 19 years	2	40.0	2	40.0					1	20.0	5	100.0
20 - 24 years	11	57.9	8	42.1							19	100.0
25 - 29 years	16	66.7	6	25.0	2	8.3					24	100.0
30 - 34 years	5	50.0	5	50.0							10	100.0
35 - 39 years	3	42.9	4	57.1							7	100.0
40 - 44 years	5	83.3	1	16.7							6	100.0
45 - 49 years			3	75.0					1	25.0	4	100.0
Total	12	56.0	29	38.7	2	2.7			2	2.7	75	100.0

	Yes		No		Not reported		Not applicable		Don't know		Total	
	Count	Row %	Count	Row %	Count	Row %	Count	Row %	Count	Row %	Count	Row %
Ohangwenya												
15 - 19 years	5	31.3	9	56.3	1	6.3	1	6.3	4	10.8	16	100.0
20 - 24 years	19	51.4	12	32.4	1	2.7	1	2.7	4	10.5	37	100.0
25 - 29 years	13	34.2	11	55.3	0		0		1	3.6	38	100.0
30 - 34 years	9	32.1	14	50.0	0	14.3	0		3	14.3	28	100.0
35 - 39 years	12	57.1	5	23.8	1	4.8	1	4.8	2	8.3	21	100.0
40 - 44 years	10	41.7	10	41.7	2	8.3	2	8.3	4	33.3	24	100.0
45 - 49 years	5	41.7	3	25.0	0	5.1	2	1.1	18	10.2	12	100.0
Total	73	41.5	74	42.0	0	5.1	2	1.1	18	10.2	176	100.0
Okavango												
12 - 14 years			1	100.0							1	100.0
15 - 19 years	4	21.1	9	47.4	1	5.3			5	26.3	19	100.0
20 - 24 years	8	36.4	8	36.4	2	9.1			4	18.2	22	100.0
25 - 29 years	11	61.1	3	16.7	3	16.7			1	5.6	18	100.0
30 - 34 years	8	42.1	8	42.1	2	10.5			1	5.3	19	100.0
35 - 39 years	4	80.0			2	10.5			1	20.0	5	100.0
40 - 44 years	1	16.7	4	66.7	1	16.7			1	16.7	6	100.0
45 - 49 years	1	16.7	3	50.0	1	16.7			1	16.7	6	100.0
Total	37	38.5	36	37.5	10	10.4			13	13.5	96	100.0
Omanikeke												
15 - 19 years	1	16.7	5	83.3							6	100.0
20 - 24 years	5	22.7	17	77.3							22	100.0
25 - 29 years	6	30.0	12	60.0					2	10.0	20	100.0
30 - 34 years	7	41.2	7	41.2					3	17.6	17	100.0
35 - 39 years	8	66.7	4	33.3							12	100.0
40 - 44 years	2	22.2	6	66.7					1	11.1	9	100.0
45 - 49 years	1	25.0	2	50.0					1	25.0	4	100.0
Total	30	33.3	51	58.9					7	7.8	90	100.0

	Yes		No		Not reported		Not applicable		Don't know		Total	
	Count	Row %	Count	Row %	Count	Row %	Count	Row %	Count	Row %	Count	Row %
Omusati												
15 - 19 years	4	66.7	1	16.7					1	16.7	6	100.0
20 - 24 years	24	51.1	16	34.0	1	2.1			6	12.8	47	100.0
25 - 29 years	11	30.6	17	47.2	1	2.8			7	19.4	36	100.0
30 - 34 years	28	65.1	9	20.9					6	14.0	43	100.0
35 - 39 years	18	56.3	9	28.1					5	15.6	32	100.0
40 - 44 years	8	44.4	10	55.6							18	100.0
45 - 49 years	6	60.0	3	30.0	1	10.0					10	100.0
Total	99	51.6	65	33.9	3	1.6			25	13.0	192	100.0
Oshana												
15 - 19 years	3	37.5	5	62.5					7	11.7	8	100.0
20 - 24 years	29	48.3	24	40.0					6	10.7	60	100.0
25 - 29 years	26	46.4	22	39.3	2	3.6			5	12.8	56	100.0
30 - 34 years	21	53.8	13	33.3					6	19.4	39	100.0
35 - 39 years	18	58.1	6	19.4	1	3.2			2	13.3	31	100.0
40 - 44 years	8	53.3	5	33.3							15	100.0
45 - 49 years	9	64.3	4	28.6			1	7.1			14	100.0
Total	114	51.1	79	35.4	3	1.3	1	0.4	26	11.7	223	100.0
Oshikoto												
15 - 19 years	2	20.0	6	60.0			1	10.0	1	10.0	10	100.0
20 - 24 years	22	56.4	7	17.9	1	2.6			9	23.1	39	100.0
25 - 29 years	19	57.6	10	30.3					4	12.1	33	100.0
30 - 34 years	10	33.3	12	40.0					8	26.7	30	100.0
35 - 39 years	7	38.9	4	22.2	1	5.6			6	33.3	18	100.0
40 - 44 years	3	37.5	2	25.0			1	12.5	2	25.0	8	100.0
45 - 49 years			1	33.3					2	66.7	3	100.0
Total	63	44.7	42	29.8	2	1.4	2	1.4	32	22.7	141	100.0

	Yes		No		Not reported		Not applicable		Don't know		Total	
	Count	Row %	Count	Row %	Count	Row %	Count	Row %	Count	Row %	Count	Row %
Ojjozondjupa												
15 - 19 years	3	15.8	2	66.7	1	33.3	1	5.3	1	5.3	3	100.0
20 - 24 years	15	48.4	13	68.4	1	5.3	1	5.3	1	5.3	19	100.0
25 - 29 years	11	45.8	14	45.2	2	6.5	2	4.2	1	4.2	31	100.0
30 - 34 years	5	35.7	11	45.8	1	4.2	1	4.2	1	4.2	24	100.0
35 - 39 years	2	50.0	6	42.9	3	21.4	3	21.4	4	40.0	14	100.0
40 - 44 years	1	20.0	2	50.0	1	20.0	1	20.0	2	40.0	5	100.0
45 - 49 years	17	37.0	1	20.0	9	9.0	1	1.0	4	4.0	100	100.0
Total												
	2	50.0	2	50.0	1	9.1	1	9.1	11	100.0	4	100.0
Walvis Bay												
20 - 24 years	4	36.4	6	54.5	1	8.3	1	8.3	12	100.0	11	100.0
25 - 29 years	1	8.3	10	83.3	1	25.0	1	25.0	4	100.0	12	100.0
30 - 34 years	1	25.0	2	50.0	1	100.0	1	100.0	1	100.0	4	100.0
35 - 39 years	8	25.0	1	65.6	3	9.4	3	9.4	1	100.0	1	100.0
40 - 44 years			21	65.6	3	9.4	3	9.4	32	100.0	32	100.0
Total												

TABLE E6A: NUMBER OF DOSES RECEIVED BEFORE LAST PREGNANCY BY URBAN AND RURAL AND AGE, 1996

	1		2		3		4		5		6 and more		Total	
	Count	Row %	Count	Row %	Count	Row %	Count	Row %	Count	Row %	Count	Row %		
Urban														
15 - 19 years	2	28.6	3	42.9	1	14.3	1	14.3					7	100.0
20 - 24 years	5	10.4	10	20.8	11	22.9	15	31.3	6	12.5	1	2.1	48	100.0
25 - 29 years	9	16.7	12	22.2	6	11.1	12	22.2	14	25.9	1	1.9	54	100.0
30 - 34 years	9	20.9	7	16.3	9	20.9	10	23.3	6	14.0	2	4.6	43	100.0
35 - 39 years	5	12.2	10	24.4	10	24.4	9	22.0	1	9.8	3	7.3	41	100.0
40 - 44 years	3	23.1	4	30.8	4	15.4	2	15.4	2	15.4			13	100.0
45 - 49 years					1	100.0							1	100.0
Total	33	15.9	46	22.2	40	19.3	40	21.7	32	15.5	7	3.4	207	100.0
Rural														
15 - 19 years	8	38.1	2	9.5	6	28.6	3	14.3		9.5			21	100.0
20 - 24 years	4		18	17.1	25	23.8	27	25.7	22	21.0	9	8.6	105	100.0
25 - 29 years	4	4.3	23	25.0	14	15.2	28	30.4	19	20.7	4	4.4	92	100.0
30 - 34 years	7	7.9	19	21.3	8	9.0	22	24.7	29	32.6	4	4.5	89	100.0
35 - 39 years	9	14.5	10	16.1	7	11.3	14	22.6	16	25.8	6	9.7	62	100.0
40 - 44 years	4	10.8	10	27.0	5	13.5	8	21.6	9	24.3	1	2.7	37	100.0
45 - 49 years	3	13.6	6	27.3	1	4.5	5	22.7	7	31.8			22	100.0
Total	39	9.1	88	20.6	66	15.4	107	25.0	104	24.3	24	5.6	428	100.0

TABLE E6B: NUMBER OF DOSES RECEIVED BEFORE LAST PREGNANCY BY REGION AND AGE, 1996

	1		2		3		4		5		6 and more		Total	
	Count	Row %	Count	Row %	Count	Row %	Count	Row %	Count	Row %	Count	Row %		
Capriivi														
15 - 19 years	1	33.3			1	33.3	1	33.3					3	100.0
20 - 24 years			2	33.3	1	16.7	2	33.3	1	16.7			6	100.0
25 - 29 years							1	100.0					1	100.0
30 - 34 years	1	25.0	2	50.0					1	25.0			4	100.0
35 - 39 years			1	16.7	2	33.3	1	16.7	1	16.7	1	16.7	6	100.0
40 - 44 years	1	25.0	1	25.0					2	50.0			4	100.0
Total	3	12.5	6	25.0			5	20.8	5	20.8	1	4.2	24	100.0
Erongo														
15 - 19 years			2	100.0									2	100.0
20 - 24 years					2	66.7			1	33.3			3	100.0
25 - 29 years			1	33.3			2	66.7					3	100.0
30 - 34 years	3	47.0			2	28.6	2	28.6					7	100.0
35 - 39 years					1	100.0							1	100.0
40 - 44 years	1	100.0											1	100.0
Total	4	23.5	3	17.6	5	29.4	4	23.5	1	5.9			17	100.0

Total

	1		2		3		4		5		6 and more		Row %
	Count	Row %	Count	Row %	Count	Row %	Count	Row %	Count	Row %	Count	Row %	
Hardup													
20 - 24 years	1	50.0	2	50.0	1	50.0	2	50.0			4	100.0	100.0
25 - 29 years											2	100.0	100.0
35 - 39 years	1	11.1	4	44.4	2	22.2	2	22.2			3	100.0	100.0
Total	2	33.3	6	66.7	3	33.3	4	44.4			9	100.0	100.0
Karas													
20 - 24 years	2	33.3	2	33.3	1	16.7	1	16.7	1	16.7	6	100.0	100.0
25 - 29 years	1	25.0	1	25.0	1	50.0	1	50.0	1	20.0	4	100.0	100.0
30 - 34 years	2	40.0	2	40.0	1	33.3	2	66.7			3	100.0	100.0
35 - 39 years	1	100.0	1	100.0	1	100.0	1	100.0			1	100.0	100.0
40 - 44 years	4	21.1	7	36.8	1	5.3	5	26.3	2	10.5	19	100.0	100.0
Total	10	50.0	16	80.0	5	25.0	10	50.0	3	15.0	42	100.0	100.0
Khomas													
15 - 19 years	1	9.1	3	27.3	3	27.3	2	18.2	1	9.1	11	100.0	100.0
20 - 24 years	3	23.1	3	23.1	3	23.1	1	7.7	2	15.4	13	100.0	100.0
25 - 29 years	2	14.3	3	21.4	2	14.3	3	21.4	1	7.1	14	100.0	100.0
30 - 34 years	4	28.6	3	21.4	2	14.3	1	7.1	7	53.6	14	100.0	100.0
35 - 39 years	3	60.0	3	60.0	1	20.0	1	20.0	1	11.9	5	100.0	100.0
40 - 44 years	11	18.6	16	27.1	12	20.3	8	13.6	7	11.9	59	100.0	100.0
Total	19	50.0	31	80.0	21	53.8	14	35.9	19	48.5	77	100.0	100.0
Kunene													
15 - 19 years	1	9.1	2	18.2	5	45.5	1	9.1	1	9.1	11	100.0	100.0
20 - 24 years	1	6.3	2	12.5	1	6.3	3	18.8	8	50.0	16	100.0	100.0
25 - 29 years	1	6.3	2	12.5	1	6.3	2	12.5	1	6.3	5	100.0	100.0
30 - 34 years	1	6.3	1	6.3	2	12.5	1	6.3	1	6.3	3	100.0	100.0
35 - 39 years	2	12.5	1	6.3	2	12.5	1	6.3	1	6.3	5	100.0	100.0
40 - 44 years	4	25.3	7	43.8	9	54.5	8	48.8	11	67.7	42	100.0	100.0
Total	11	28.6	17	43.8	29	72.5	21	52.5	31	77.5	100	100.0	100.0
Ohangwena													
15 - 19 years	3	60.0	4	80.0	6	120.0	5	100.0	1	20.0	19	100.0	100.0
20 - 24 years	1	20.0	3	60.0	3	60.0	2	40.0	1	20.0	10	100.0	100.0
25 - 29 years	1	20.0	3	60.0	2	40.0	1	20.0	1	20.0	8	100.0	100.0
30 - 34 years	1	20.0	3	60.0	2	40.0	1	20.0	1	20.0	8	100.0	100.0
35 - 39 years	5	100.0	4	80.0	4	80.0	1	20.0	1	20.0	14	100.0	100.0
40 - 44 years	1	20.0	1	20.0	1	20.0	1	20.0	2	40.0	6	100.0	100.0
45 - 49 years	1	20.0	1	20.0	1	20.0	1	20.0	2	40.0	6	100.0	100.0
Total	12	24.0	17	34.0	29	58.0	17	34.0	22	44.0	73	100.0	100.0

Total

	1		2		3		4		5		6 and more		Total	
	Count	Row %	Count	Row %	Count	Row %	Count	Row %	Count	Row %	Count	Row %		
Chavango														
15 - 19 years	2	50.0	3	37.5	1	12.5	2	25.0	2	50.0	4	100.0	4	100.0
20 - 24 years	1	9.1	4	36.4	3	27.3	3	27.3	2	18.2	1	9.1	11	100.0
25 - 29 years			2	25.0	1	12.5	2	25.0		37.5	8	100.0	8	100.0
30 - 34 years			1	25.0	2	50.0	1	25.0			4	100.0	4	100.0
35 - 39 years														
40 - 44 years														
45 - 49 years														
Total	3	8.1	10	27.0	4	10.8	9	24.3	10	27.0	1	2.7	37	100.0
Chimbeke														
15 - 19 years			1	100.0									1	100.0
20 - 24 years			2	40.0	1	20.0	1	20.0	1	20.0			5	100.0
25 - 29 years	1	16.7	1	16.7	2	33.3	1	16.7	1	16.7			6	100.0
30 - 34 years	1	14.3	3	42.9	1	14.3	1	14.3					7	100.0
35 - 39 years	2	25.0	1	12.5	2	25.0			1	12.5	2	25.0	8	100.0
40 - 44 years			1	50.0			1	50.0					2	100.0
45 - 49 years													1	100.0
Total	4	13.3	9	30.0	7	21.3	4	13.3	4	13.3	2	6.6	30	100.0
Chumani														
15 - 19 years	1	25.0			3	75.0							4	100.0
20 - 24 years	2	8.3	2	16.7	4	16.7	4	16.7	12	50.0			24	100.0
25 - 29 years			2	16.7	1	8.3	3	25.0	6	50.0			12	100.0
30 - 34 years			1	3.1	2	6.9	11	37.9	11	38.3	1	3.4	29	100.0
35 - 39 years	1	5.6	3	16.7	1	5.6	4	22.2	9	50.0			18	100.0
40 - 44 years			1	12.5	2	25.0	2	25.0	3	37.5			8	100.0
45 - 49 years			3	50.0					3	50.0			6	100.0
Total	4	4.0	12	11.9	13	12.9	24	23.8	47	46.5	1	1.0	101	100.0
Chumani														
15 - 19 years	2	66.7					1	33.3					3	100.0
20 - 24 years	3	10.3	4	13.8	6	20.7	11	37.9	3	10.3	2	6.9	29	100.0
25 - 29 years	2	7.4	9	33.3	3	11.1	7	25.9	6	22.2			27	100.0
30 - 34 years	2	9.5	4	19.0	2	9.5	5	23.8	8	38.1			21	100.0
35 - 39 years	2	11.1	4	22.2			5	27.8	6	33.3	1	5.6	18	100.0
40 - 44 years	2	25.0	2	25.0	1	12.5	1	12.5	2	25.0			8	100.0
45 - 49 years	2	22.2	1	11.1	1	11.1	2	22.2	3	33.3			9	100.0
Total	15	13.0	24	20.9	13	11.3	32	27.8	28	24.3	3	2.6	115	100.0
Chukete														
15 - 19 years					1	50.0							2	100.0
20 - 24 years			1	4.5	3	22.7	10	45.5	6	27.3			22	100.0
25 - 29 years			7	36.8	2	10.5	6	31.6	4	21.1			19	100.0
30 - 34 years	1	10.0	2	20.0	1	10.0	4	40.0	2	20.0			10	100.0
35 - 39 years			1	14.3	1	14.3	3	42.9	1	14.3	1	14.3	7	100.0
40 - 44 years							1	33.3	2	66.7			3	100.0
Total	1	1.6	11	17.5	10	15.9	25	39.7	15	23.8	1	1.6	63	100.0

Total

	1		2		3		4		5		6 and more		Total	
	Count	Row %	Count	Row %	Count	Row %	Count	Row %	Count	Row %	Count	Row %	Count	Row %
Ojizondjupa														
20 - 24 years	1	6.7	2	13.3	1	33.3	2	66.7	3	20.0	1	6.7	3	100.0
25 - 29 years	2	16.7	3	25.0	2	13.3	6	40.0	1	8.3	2	25.0	15	100.0
30 - 34 years					1	20.0	3	60.0	1	20.0			5	100.0
35 - 39 years					1	50.0	1	50.0					2	100.0
40 - 44 years													1	100.0
45 - 49 years													38	100.0
Total	3	7.9	6	15.8	7	18.4	13	34.2	5	13.2	4	10.5	38	100.0
Wulvis Day														
20 - 24 years	2	50.0	1	50.0	1	50.0			1	25.0			2	100.0
25 - 29 years	1	100.0											1	100.0
30 - 34 years													1	100.0
35 - 39 years													1	100.0
Total	3	37.5	2	25.0	2	25.0			1	12.5			8	100.0

Table IIIa: Possession of health passport or any other document listing immunisation by urban/rural for underfives, 1996

	Urban		Rural		Group Total	
	Count	Col %	Count	Col %	Count	Col %
Total	1227	61.1	3100	61.6	4327	61.5
Seen	641	31.9	1464	29.1	2105	29.9
Not seen	68	3.4	284	5.6	352	5.0
Not reported	65	3.2	153	3.0	218	3.1
Not applicable	6	0.3	10	0.2	16	0.2
Don't know	1	0.0	19	0.4	20	0.3
Group Total	2008	100.0	5030	100.0	7038	100.0

Table IIIb: Possession of health passport or any other document listing immunisation by region for underfives, 1996

	Yes		Yes, not seen		No		Not reported		Not applicable		Don't know		Group Total	
	Count	Row %	Count	Row %	Count	Row %	Count	Row %	Count	Row %	Count	Row %	Count	Row %
Chipinge	147	39.9	160	43.5	30	8.2	30	8.2	1	0.3	368	100.0		
Harare	176	67.7	70	26.9	9	3.5	5	1.9			260	100.0		
Manicala	138	52.9	90	34.5	11	4.2	18	6.9	3	1.1	261	100.0		
Mashonaland West	230	80.7	40	14.0	7	2.5	8	2.8			285	100.0		
Mashonaland East	372	57.9	217	33.7	18	2.8	31	4.8	4	0.6	643	100.0		
Mzimba	159	46.8	121	35.6	50	14.7	7	2.1	3	0.9	340	100.0		
Mtshani	596	62.9	266	28.1	69	7.3	15	1.6	1	0.1	947	100.0		
Mvumbane	371	54.9	249	36.8	36	5.3	17	2.5			676	100.0		
Musina	229	61.4	100	26.8	32	8.6	10	2.7			373	100.0		
Nampunji	624	65.7	266	28.0	20	2.1	36	3.8	1	0.1	950	100.0		
Nzami	486	66.5	213	29.1	17	2.3	9	1.2	1	0.1	731	100.0		
Parire	447	70.7	151	23.9	14	2.2	19	3.0			632	100.0		
Port Elizabeth	271	61.3	126	28.5	33	7.5	7	1.6	2	0.5	442	100.0		
Salisbury	81	62.3	36	27.7	6	4.6	6	4.6	1	0.8	130	100.0		
Group Total	4327	61.5	2105	29.9	352	5.0	218	3.1	16	0.2	7038	100.0		

Table 112a: BCG IMMUNIZATION FROM HEALTH PASSPORT BY URBAN AND RURAL AREAS, 1996

	Urban		Rural		Group Total	
	Count	Col %	Count	Col %	Count	Col %
Reported	1200	97.8	2942	94.9	4142	95.7
Not applicable	24	2.0	147	4.7	171	4.0
Group Total	2	0.2	10	0.3	12	0.3
	1	0.1	1	0.0	2	0.0
Group Total	1227	100.0	3100	100.0	4327	100.0

Table 112b: BCG (112) IMMUNIZATION FROM HEALTH PASSPORT BY REGION, 1996

	Yes		No		Not reported		Not applicable		Group Total	
	Count	Row %	Count	Row %	Count	Row %	Count	Row %	Count	Row %
Arara	139	94.6	8	5.4					147	100.0
Avango	171	97.2	5	2.8					176	100.0
Barro Colorado	136	98.6	2	1.4					138	100.0
Barro Colorado Ins	228	99.1	2	0.9					230	100.0
Barro Colorado	354	95.2	16	4.3	2	0.5			372	100.0
Barro Colorado	138	86.8	20	12.6	1	0.6			159	100.0
Barro Colorado	562	94.3	33	5.5	1	0.2			596	100.0
Barro Colorado	350	94.3	17	4.6	3	0.8	1	0.3	371	100.0
Barro Colorado	218	95.2	9	3.9	1	0.4	1	0.4	229	100.0
Barro Colorado	601	96.3	20	3.2	3	0.5			624	100.0
Barro Colorado	477	98.1	9	1.9					486	100.0
Barro Colorado	428	95.7	19	4.3					447	100.0
Barro Colorado	260	95.9	10	3.7	1	0.4			271	100.0
Barro Colorado	80	98.8	1	1.2					81	100.0
Group Total	4142	95.7	171	4.0	12	0.3	2	0.0	4327	100.0

Table 113a: AGE AT BCG IMMUNIZATION FROM HEALTH PASSPORT BY URBAN AND RURAL AREAS, 1996

113 - Age	Urban		Rural		Group Total	
	Count	Col %	Count	Col %	Count	Col %
1 - 5 months	1197	97.6	2883	93.0	4080	94.3
6 - 11 months	5	0.4	34	1.1	39	0.9
12 - 17 months	2	0.2	6	0.2	8	0.2
18 - 23 months			4	0.1	4	0.1
24 - 35 months			1	0.0	1	0.0
Not reported	4	0.3	26	0.8	30	0.7
Not applicable	19	1.5	144	4.6	163	3.8
Don't know			2	0.1	2	0.0
Group Total	1227	100.0	3100	100.0	4327	100.0

Table 113b: AGE AT BCG IMMUNIZATION FROM HEALTH PASSPORT BY REGION, 1996

	0 - 5 months		6 - 11 months		12 - 17 months		18 - 23 months		30 - 35 months		Not reported		Not applicable		Don't know		Group Total	
	Count	Row %	Count	Row %	Count	Row %	Count	Row %	Count	Row %	Count	Row %	Count	Row %	Count	Row %	Count	Row %
Chiprivi	125	85.0	9	6.1							5	3.4	8	5.4			147	100
Ikavango	170	96.6									1	0.7	6	3.4			176	100
Jardap	132	95.7	2	1.4	1	0.7							2	1.4			138	100
Karas	224	97.4	3	1.3							1	0.4	2	0.9			230	100
Thomas	358	96.2	1	0.3	1	0.3					3	0.8	9	2.4			372	100
Unene	131	82.4	4	2.5			1	0.6			5	3.1	18	11.3			159	100
Uyangwena	551	92.4	8	1.3	2	0.3					1	0.2	32	5.4	2	0.33557	596	100
Ikavango	344	92.7	2	0.5	1	0.3	2	0.5			4	1.1	18	4.9			371	100
Maheke	215	93.9	2	0.9			1	0.4			1	0.4	10	4.4			229	100
Musali	599	96.0			1	0.2					4	0.6	20	3.2			624	100
Osana	474	97.5	3	0.6									9	1.9			486	100
Isikhoto	426	95.3	2	0.4									19	4.3			447	100
Mjovondjupu	251	92.6	3	1.1	2	0.7			1	0.4			9	3.3			271	100
Mulvis Bay	80	98.8											1	1.2			81	100
Group Total	4080	94.3	39	0.9	8	0.2	4	0.1	1	0.0	30	0.7	163	3.8	2	0.04622	4327	100

Table 14a: POLIO1 + DPT1 IMMUNIZATION FROM HEALTH PASSPORT BY URBAN AND RURAL AREAS, 1996

	Urban		Rural		Group Total	
	Count	Col %	Count	Col %	Count	Col %
Yes	1162	94.7	2963	95.6	4125	95.3
No	58	4.7	122	3.9	180	4.2
Not reported	3	0.2	10	0.3	13	0.3
Not applicable	4	0.3	5	0.2	9	0.2
Group Total	1227	100.0	3100	100.0	4327	100.0

Table 14b: POLIO1 + DPT1 IMMUNIZATION FROM HEALTH PASSPORT BY REGION, 1996

	Yes		No		Not reported		Not applicable		Group Total	
	Count	Row %	Count	Row %	Count	Row %	Count	Row %	Count	Row %
Amprivi	140	95.2	7	4.8					147	100.0
Bwango	171	97.2	5	2.8					176	100.0
Chirap	130	94.2	8	5.8					138	100.0
Chiras	223	97.0	6	2.6			1	0.4	230	100.0
Chomas	341	91.7	25	6.7	2	0.5	4	1.1	372	100.0
Chumbe	141	88.7	15	9.4	2	1.3	1	0.6	159	100.0
Chungweni	570	95.6	23	3.9	2	0.3	1	0.2	596	100.0
Chuvungo	357	96.2	11	3.0	3	0.8			371	100.0
Chundeke	217	94.8	11	4.8			1	0.4	229	100.0
Chusati	595	95.4	25	4.0	3	0.5	1	0.2	624	100.0
Chushana	469	96.5	17	3.5					486	100.0
Chushikoto	436	97.5	11	2.5					447	100.0
Chuzondjupa	262	96.7	8	3.0	1	0.4			271	100.0
Chuzvis Bay	73	90.1	8	9.9					81	100.0
Group Total	4125	95.3	180	4.2	13	0.3	9	0.2	4327	100.0

Table 115a: AGE AT POLIO1 + DPT1 IMMUNIZATION FROM HEALTH PASSPORT BY URBAN AND RURAL AREAS, 1996

	Urban		Rural		Group Total		115 GROUP							
	Count	Col %	Count	Col %	Count	Col %	0 - 5 months	6 - 11 months	12 - 17 months	18 - 23 months	24 - 29 months	30-17 months		
		Row %		Row %		Row %	Count	Row %	Count	Row %	Count	Row %	Count	Row %
1 - 5 months	1134	92.4	2813	90.7	3947	91.2								
6 - 11 months	19	1.5	114	3.7	133	3.1								
12 - 17 months	4	0.3	13	0.4	17	0.4								
18 - 23 months			6	0.2	6	0.1								
24 - 29 months			3	0.1	3	0.1								
30 - 35 months	1	0.1	1	0.0	2	0.0								
36 - 41 months	1	0.1			1	0.0								
42 - 47 months			1	0.0	1	0.0								
Not reported	7	0.6	23	0.7	30	0.7								
Not applicable	61	5.0	125	4.0	186	4.3								
Don't know			1	0.0	1	0.0								
Group Total	1227	100.0	3100	100.0	4327	100.0								
							0 - 5 months	6 - 11 months	12 - 17 months	18 - 23 months	24 - 29 months	30-17 months		
Caprivi	121	82.3	13	8.8	2	1.4						1	0.6	
Erongo	161	91.5	6	3.4	1	0.6								
Hardap	123	89.1	7	5.1					1	0.7				
Karas	214	93.0	8	3.5										
Khomas	335	90.1	5	1.3								1	0.3	
Kunene	128	80.5	9	5.7	1	0.6						1	0.6	
Oshana	549	92.1	18	3.0	3	0.5								
Oshana	342	92.2	7	1.9	1	0.3			2	0.5	1	0.3		
Oshana	208	90.8	7	3.1	1	0.4			1	0.4				
Oshana	561	89.9	32	5.1	1	0.2			1	0.2				
Oshana	458	94.2	6	1.2	2	0.4			1	0.2		1	0.20576	
Oshikoto	427	95.5	6	1.3	2	0.4			1	0.2				
Oshikoto	250	92.3	8	3.0	2	0.7			1	0.4				
Oshikoto	70	86.4	1	1.2	1	1.2						4	0.1	
Walvis Bay	3947	91.2	133	3.1	17	0.4			6	0.1	3	0.1	4	0.1
Group Total														

Table 115b: AGE AT POLIO1 + D1P1 IMMUNIZATION FROM HEALTH PASSPORT BY REGION, 1996; (continued)

	115 GROUP							
	Not reported		Not applicable		Don't know		Group Total	
	Count	Row %	Count	Row %	Count	Row %	Count	Row %
Caprivi	4	2.72109	7	4.7619			117	100
Erongo	2	1.13636	5	2.84091			176	100
Hardap			7	5.07246			138	100
Karas	1	0.43478	7	3.04348			230	100
Karas	2	0.53763	29	7.7957			372	100
Karas	4	2.51572	16	10.0629			159	100
Karas	2	0.33557	23	3.85906	1	0.16779	596	100
Ohangwena	7	1.88679	11	2.96496			371	100
Okavango			12	5.24017			229	100
Onaheke	4	0.64103	25	4.00641			621	100
Onusati	1	0.20576	17	3.49794			486	100
Oshana			11	2.46085			447	100
Oshikoto	2	0.73801	8	2.95203			271	100
Ojjevwandjara	1	1.23457	8	9.87654			81	100
Walvis Bay	30	0.69332	186	4.29859	1	0.02311	4327	100
Group Total								

Table 116a: POLIO2 + D1P2 IMMUNIZATION FROM HEALTH PASSPORT BY URBAN AND RURAL AREAS, 1996

	Urban		Rural		Group Total	
	Count	Col %	Count	Col %	Count	Col %
	Yes	1111	90.5	2838	91.5	3949
No	101	8.2	236	7.6	337	7.8
Not reported	7	0.6	18	0.6	25	0.6
Not applicable	8	0.7	8	0.3	16	0.4
Group Total	1227	100.0	3100	100.0	4327	100.0

Table 116b: POLIO2 + DPT2 IMMUNIZATION FROM HEALTH PASSPORT BY REGION, 1996

	Yes		No		Not reported		Not applicable		Group Total	
	Count	Row %	Count	Row %	Count	Row %	Count	Row %	Count	Row %
Chiprivi	136	92.5	10	6.8			1	0.7	147	100.0
Chingo	160	90.9	15	8.5			1	0.6	176	100.0
Chidup	126	91.3	11	8.0			1	0.7	138	100.0
Chinas	215	93.5	14	6.1			1	0.4	230	100.0
Chomas	329	88.4	33	8.9	5	1.3	5	1.3	372	100.0
Chonene	127	79.9	28	17.6	3	1.9	1	0.6	159	100.0
Changwena	549	92.1	42	7.0	2	0.3	3	0.5	596	100.0
Chikwinda	340	91.6	28	7.5	3	0.8			371	100.0
Chahake	204	89.1	22	9.6	2	0.9	1	0.4	229	100.0
Chusati	580	92.9	36	5.8	7	1.1	1	0.2	624	100.0
Chisana	439	90.3	46	9.5	1	0.2			486	100.0
Chikoto	423	94.6	24	5.4					447	100.0
Chozondjuna	248	91.5	20	7.4	2	0.7	1	0.4	271	100.0
Chalvis Bay	73	90.1	8	9.9					81	100.0
Group Total	3949	91.3	337	7.8	25	0.6	16	0.4	4327	100.0

Table 117a: AGE AT POL102 + DPT2 IMMUNIZATION FROM HEATHTI PASSPORT BY URBAN AND RURAL AREAS, 1996

	Urban		Rural		Group Total	
	Count	Col %	Count	Col %	Count	Col %
0 - 5 months	1029	83.9	2531	81.6	3560	82.3
6 - 11 months	64	5.2	235	7.6	299	6.9
12 - 17 months	12	1.0	24	0.8	36	0.8
18 - 23 months	1	0.1	14	0.5	14	0.3
24 - 29 months	1	0.1	9	0.3	10	0.2
30 - 35 months	1	0.1	4	0.1	5	0.1
36 - 41 months	1	0.1	2	0.1	3	0.0
42 - 47 months			1	0.0	1	0.0
48 - 53 months			36	1.2	47	1.1
Not reported	11	0.9	242	7.8	350	8.1
Not applicable	108	8.8	2	0.1	2	0.0
Don't know			3100	100.0	4327	100.0
Group Total	1227	100.0	3100	100.0	4327	100.0

Table 117b: AGE AT POL102 + DPT2 IMMUNIZATION FROM HEATHTI PASSPORT BY REGION, 1996

	0 - 5 months		6 - 11 months		12 - 17 months		18 - 23 months		24 - 29 months		30 - 35 months		36 - 41 months		42 - 47 months	
	Count	Row %	Count	Row %	Count	Row %	Count	Row %	Count	Row %	Count	Row %	Count	Row %	Count	Row %
Caprivi	97	66.0	29	19.7	3	2.0										
Erongo	147	83.5	9	5.1	2	1.1										
Hardap	107	77.5	13	9.4	2	1.4	2	1.4	2	1.4						
Karas	197	85.7	15	6.5	2	0.9										
Khomas	308	82.8	17	4.6	1	0.3			1	0.3			1	0.3		
Kunene	113	71.1	7	4.4	5	3.1							1	0.6		
Oshana	490	82.2	51	8.6	4	0.7	2	0.3								
Okavango	304	81.9	21	5.7	3	0.8	5	1.3	2	0.5					1	0.4
Ohanwena	178	77.7	18	7.9	3	1.3	3	1.3	1	0.4						
Oniitke	536	85.9	41	6.6							1	0.2			1	0.2
Oshana	413	85.0	22	4.5	1	0.2			2	0.4						
Oshikoto	391	87.5	26	5.8	4	0.9										
Ojjozondjupa	222	81.9	18	6.6	5	1.8	1	0.4	1	0.4						
Walvis Bay	57	70.4	12	14.8	1	1.2	1	1.2	1	1.2	5	0.1	1	0.0	2	0.0
Group Total	3560	82.3	299	6.9	36	0.8	14	0.3	10	0.2						

Table 117b: AGE AT POLIO2 + DPT2 IMMUNIZATION FROM HEALTH PASSPORT BY REGION, 1996: (continued)

	H7GROUP											
	48 - 53 months		54 reported		Not applicable		Don't know		Group Total			
	Count	Row %	Count	Row %	Count	Row %	Count	Row %	Count	Row %		
Caprivi			5	3.4	11	7.5			147	100.0		
Erongo			1	0.6	16	9.1			176	100.0		
Hardap					12	8.7			138	100.0		
Karas			1	0.4	15	6.5			230	100.0		
Karas			7	1.9	37	9.9			372	100.0		
Karas			4	2.5	29	18.2			159	100.0		
Ohangwena	1	0.2	3	0.5	44	7.4	1	0.2	596	100.0		
Okavango			8	2.2	28	7.5			371	100.0		
Omaheke			2	0.9	23	10.0			229	100.0		
Omusati			10	1.6	37	5.9			624	100.0		
Oshana			2	0.4	45	9.3	1	0.2	486	100.0		
Oshikoto					20	5.4			447	100.0		
Otjozondjupa			3	1.1	21	7.7			271	100.0		
Walvis Bay			1	1.2	8	9.9			81	100.0		
Group Total	1	0.0	47	1.1	350	8.1	2	0.0	4327	100.0		

Table 118a: POLIO3 + DPT3 IMMUNIZATION FROM HEALTH PASSPORT BY URBAN AND RURAL AREAS, 1996

I18	Urban		Rural		Group Total	
	Count	Col %	Count	Col %	Count	Col %
Yes	1033	84.2	2647	85.4	3680	85.0
No	173	14.1	404	13.0	577	13.3
Not reported	12	1.0	37	1.2	49	1.1
Not applicable	9	0.7	12	0.4	21	0.5
Group Total	1227	100.0	3100	100.0	4327	100.0

Table 118: POLIO3 + DPT3 IMMUNIZATION FROM HEALTH PASSPORT BY REGION, 1996

	Yes		No		Not reported		Not applicable		Group Total	
	Count	Row %	Count	Row %	Count	Row %	Count	Row %	Count	Row %
Caprivi	119	81.0	26	17.7	1	0.7	1	0.7	147	100.0
Erongo	145	82.4	30	17.0			1	0.6	176	100.0
Hardap	121	87.7	16	11.6			1	0.7	138	100.0
Karas	205	89.1	24	10.4			1	0.4	230	100.0
Khomas	311	83.6	48	12.9	7	1.9	6	1.6	372	100.0
Kunene	116	73.0	39	24.5	3	1.9	1	0.6	159	100.0
Oshana	508	85.2	80	13.4	4	0.7	4	0.7	596	100.0
Okavango	306	82.5	59	15.9	6	1.6			371	100.0
Omaheke	187	81.7	38	16.6	3	1.3	1	0.4	229	100.0
Oranienb.	559	89.6	51	8.2	11	1.8	3	0.5	624	100.0
Oshana	402	82.7	80	16.5	4	0.8			486	100.0
Oshikoto	399	89.3	4	9.6	4	0.9	1	0.2	417	100.0
Otjozondjupa	233	86.0	31	11.4	6	2.2	1	0.4	271	100.0
Wulvis Bay	69	85.2	12	14.8					81	100.0
Group Total	3680	85.0	577	13.3	49	1.1	21	0.5	4327	100.0

Table 119a: AGE AT POLIO3 + DPT3 IMMUNIZATION FROM HEALTH PASSPORT BY URBAN AND RURAL AREAS, 1996

	Urban		Rural		Group Total	
	Count	Col %	Count	Col %	Count	Col %
0 - 5 months	837	68.2	208	64.8	2845	65.7
6 - 11 months	171	13.9	532	17.2	703	16.2
12 - 17 months	16	1.3	57	1.8	73	1.7
18 - 23 months	3	0.2	15	0.5	18	0.4
24 - 29 months	1	0.1	10	0.3	11	0.3
30 - 35 months			4	0.1	4	0.1
36 - 41 months	1	0.1	1	0.0	2	0.0
42 - 47 months			3	0.1	3	0.1
Not reported	16	1.3	56	1.8	72	1.7
Not applicable	181	14.8	413	13.3	594	13.7
Don't know	1	0.1	1	0.0	2	0.0
Group Total	1227	100.0	3100	100.0	4327	100.0

Table 19b: AGE AT POLIO3 + DTP3 IMMUNIZATION FROM HEALTH PASSPORT BY REGION, 1996

	0 - 5 months		6 - 11 months		12 - 17 months		18 - 23 months		24 - 29 months		30 - 35 months		36 - 41 months		42 - 47 months	
	Count	Row %	Count	Row %	Count	Row %	Count	Row %	Count	Row %	Count	Row %	Count	Row %	Count	Row %
Caprivi	68	46.3	40	27.2	9	6.1										
Erongo	113	64.2	27	15.3	3	1.7	1	0.6								
Hantap	85	61.6	27	19.6	5	3.6	3	2.2						1	0.7	
Karas	163	70.9	34	14.8	5	2.2	1	0.4								
Khomas	256	68.8	51	13.7	1	0.3	1	0.3					1	0.3		
Kuene	84	52.8	25	15.7	3	1.9									1	0.6
Ohanjwena	384	64.4	109	18.3	10	1.7	2	0.3	1	0.2						
Okavango	234	63.1	57	15.4	3	0.8	3	0.8	4	1.1						
Omaheke	145	63.3	34	14.8	3	1.3	4	1.7	1	0.4	1	0.4				
Omusati	466	74.7	83	13.3	6	1.0			1	0.2						
Oshana	302	62.1	93	19.1	3	0.6			3	0.6	1	0.2	1	0.2		
Oshikoto	327	73.2	56	12.5	10	2.2	1	0.2	2	0.4	2	0.4			1	0.2
Ojizondjupa	181	66.8	41	15.1	10	3.7			1	0.4						
Walvis Bay	37	45.7	26	32.1	2	2.5	2	2.5								
Group Total	2845	65.7	703	16.2	73	1.7	18	0.4	11	0.3	4	0.1	2	0.0	3	0.1

Table 19b: AGE AT POLIO3 + DTP3 IMMUNIZATION FROM HEALTH PASSPORT BY REGION, 1996, (continued)

	Not reported		Not applicable		Don't know		Group Total	
	Count	Row %	Count	Row %	Count	Row %	Count	Row %
Caprivi	3	2.0	27	18.4			147	100.0
Erongo	1	0.6	31	17.6			176	100.0
Hantap			17	12.3			114	100.0
Karas	1	0.4					230	100.0
Khomas	8	2.2	54	14.5			372	100.0
Kuene	5	3.1	40	25.2	1	0.6	159	100.0
Ohanjwena	5	0.8	84	14.1	1	0.2	596	100.0
Okavango	11	3.0	59	15.9			371	100.0
Omaheke	3	1.3	38	16.6			229	100.0
Omusati	14	2.2	54	8.7			624	100.0
Oshana	7	1.4	79	16.3			486	100.0
Oshikoto	5	1.1	43	9.6			647	100.0
Ojizondjupa	7	2.6	31	11.4			271	100.0
Walvis Bay	2	2.5	12	14.8			81	100.0
Group Total	72	1.7	604	13.7	2	0.0	4327	100.0

Table 110a: MEASLES IMMUNIZATION FROM HEALTH PASSPORT BY URBAN AND RURAL AREAS, 1996

	Urban		Rural		Group Total	
	Count	Col %	Count	Col %	Count	Col %
Yes	873	71.1	2345	75.6	3218	71.4
No	329	26.8	694	22.4	1023	23.6
Not reported	15	1.2	16	1.5	63	1.5
Not applicable	10	0.8	13	0.4	23	0.5
Group Total	1227	100.0	3100	100.0	4327	100.0

Table 110b: MEASLES IMMUNIZATION FROM HEALTH PASSPORT BY REGION, 1996

	Yes		No		Not reported		Not applicable		Group Total	
	Count	Row %	Count	Row %	Count	Row %	Count	Row %	Count	Row %
Caprivi	110	74.8	35	23.8	1	0.7	1	0.7	147	100.0
Erongo	126	71.6	10	27.8			1	0.6	176	100.0
Hardap	112	81.2	25	18.1			1	0.7	138	100.0
Karas	168	73.0	61	26.5			1	0.4	230	100.0
Khomas	261	70.2	99	26.6	6	1.6	6	1.6	372	100.0
Kunene	97	61.0	57	35.8	4	2.5	1	0.6	159	100.0
Oshana	450	75.5	137	23.0	4	0.7	5	0.8	596	100.0
Okavango	279	75.2	86	23.2	5	1.3	1	0.3	371	100.0
Omnike	165	72.1	59	25.8	4	1.7	1	0.4	229	100.0
Omusati	498	79.8	108	17.3	15	2.4	3	0.5	624	100.0
Oshana	339	69.8	139	28.6	8	1.6			486	100.0
Oshikoto	347	77.6	90	20.1	9	2.0	1	0.2	447	100.0
Ojjozondjupa	206	76.0	57	21.0	7	2.6	1	0.4	271	100.0
Walvis Bay	60	74.1	21	25.9					81	100.0
Group Total	3218	74.4	1023	23.6	63	1.5	23	0.5	4327	100.0

Table III (a): AGE AT MEASLES IMMUNIZATION FROM HEALTH PASSPORT BY URBAN AND RURAL AREAS, 1996

	Urban		Rural		Group Total	
	Count	Col %	Count	Col %	Count	Col %
0 - 5 months	11	0.9	17	0.5	28	0.6
6 - 11 months	778	63.4	2039	65.8	2817	65.1
12 - 17 months	46	3.7	182	5.9	228	5.3
18 - 23 months	19	1.5	48	1.5	67	1.5
24 - 29 months	5	0.4	17	0.5	22	0.5
30 - 35 months	2	0.2	15	0.5	17	0.4
36 - 41 months	1	0.1	7	0.2	8	0.2
42 - 47 months			3	0.1	3	0.1
48 - 53 months			1	0.0	1	0.0
54 - 59 months			1	0.0	1	0.0
Not reported	29	2.4	69	2.2	98	2.3
Not applicable	336	27.4	701	22.6	1037	24.0
Group Total	1227	100.0	3100	100.0	4327	100.0

Table III (b): AGE AT MEASLES IMMUNIZATION FROM HEALTH PASSPORT BY REGION, 1996

	0 - 5 months		6 - 11 months		12 - 17 months		18 - 23 months		24 - 29 months		30 - 35 months		36 - 41 months		42 - 47 months	
	Count	Row %	Count	Row %	Count	Row %	Count	Row %	Count	Row %	Count	Row %	Count	Row %	Count	Row %
Caprivi			88	59.9	15	10.2	2	1.4	2	1.1	3	2.0				
Erongo			104	59.1	11	6.3	5	2.8	3	2.2	1	0.6			1	0.7
Hardap	1	0.7	90	65.2	11	8.0	3	2.2	2	1.4	1	0.7				
Karas			149	64.8	14	6.1	1	0.4	2	0.9	1	0.4				
Khomas	5	1.3	233	62.6	16	4.3	5	1.3	1	0.3			1	0.3		
Kaunene			88	55.3	5	3.1	2	1.3	2	0.3	2	0.3	2	0.3	1	0.2
Ohangwena	4	0.7	396	66.4	32	5.4	7	1.2	4	1.1	3	0.8	3	0.8		
Okavango			228	61.5	22	5.9	15	4.0	1	0.3	4	1.7				
Omahenge	1	0.4	144	62.9	7	3.1	6	2.6							1	0.2
Onusani	7	1.1	445	71.3	38	6.1	4	0.6			1	0.2	1	0.2		
Oshana	4	0.8	323	66.5	6	1.2	4	0.8			1	0.2	1	0.2		
Oshana	1	0.2	311	69.6	25	5.6	7	1.6	3	0.7	1	0.2	1	0.4		
Oshikoto	5	1.8	170	62.7	21	7.7	2	0.7	5	1.8	1	0.4	1	0.4		
Ojizondjupa			48	59.3	5	6.2	4	4.9					8	0.2	3	0.1
Walvis Bay			2817	65.1	228	5.3	67	1.5	22	0.5	17	0.4	8	0.2	3	0.1
Group Total	28	0.6	2817	65.1	228	5.3	67	1.5	22	0.5	17	0.4	8	0.2	3	0.1

Table IIIb: AGE AT MEASLES IMMUNIZATION FROM HEALTH PASSPORT BY REGION, 1996; (continued)

	48 - 53 months		54 - 59 months		Not reported		Not applicable		Group Total	
	Count	Row %	Count	Row %	Count	Row %	Count	Row %	Count	Row %
Caprivi					3	2.0	36	24.5	147	100.0
Erongo					3	1.7	50	28.4	176	100.0
Hardap					3	2.2	26	18.8	138	100.0
Karas			1	0.4	1	0.4	61	26.5	240	100.0
Khomas					8	2.2	103	27.7	372	100.0
Kunene					6	3.8	58	36.5	159	100.0
Ohangwena					8	1.3	142	23.8	596	100.0
Olanango					11	3.0	85	22.9	371	100.0
Omabeke	1	0.4			6	2.6	60	26.2	229	100.0
Omuzali					18	2.9	111	17.8	624	100.0
Oshana					10	2.1	137	28.2	486	100.0
Oshikoto					10	2.2	89	19.9	447	100.0
Ojozondjupa					8	3.0	58	21.4	271	100.0
Walvis Bay					3	3.7	21	25.9	81	100.0
Group Total	1	0.0	1	0.0	98	2.3	1037	24.0	4327	100.0

The tables III2-III7 are for the underfives without health passports

Table III2a: Reported BCG vaccination against tuberculosis by urban and rural, 1996

III2	Urban		Rural		Group Total	
	Count	Col %	Count	Col %	Count	Col %
Yes	651	91.7	1448	81.9	2099	84.7
No	53	7.5	219	12.4	272	11.0
Not reported	4	0.6	28	1.6	32	1.3
Not applicable			1	0.1	1	0.0
Don't know	2	0.3	71	4.0	73	2.9
Group Total	710	100.0	1767	100.0	2477	100.0

Table III2b: Reported BCG vaccination against tuberculosis by region, 1996

	Yes		No		Not reported		Not applicable		Don't know		Group Total	
	Count	Row %	Count	Row %	Count	Row %	Count	Row %	Count	Row %	Count	Row %
Caprivi	149	78.0	36	18.8	2	1.0			4	2.1	191	100.0
Erongo	73	92.4	4	5.1	1	1.3			1	1.3	79	100.0
Hardap	88	86.3	9	8.8	3	2.9			2	2.0	102	100.0
Karas	40	85.1	4	8.5	1	2.1			2	4.3	47	100.0
Khomas	224	94.9	11	4.7	1	0.4					236	100.0
Kunene	133	77.8	37	21.6					1	0.6	171	100.0
Olmungwena	278	83.0	47	14.0	3	0.9	1	0.3	6	1.8	335	100.0
Okavango	254	88.2	26	9.0	2	0.7			6	2.1	288	100.0
Omnibeke	92	68.7	24	17.9	2	1.5			16	11.9	134	100.0
Omusati	238	82.4	27	9.3	7	2.4			17	5.9	289	100.0
Oshana	201	85.5	21	8.9	5	2.1			8	3.4	235	100.0
Oshikoto	147	88.6	10	6.0					9	5.4	166	100.0
Ojjozomijupa	143	88.3	14	8.6	5	3.1					162	100.0
Walvis Bay	39	92.9	2	4.8					1	2.4	42	100.0
Group Total	2099	84.7	272	11.0	32	1.3	1	0.0	73	2.9	2477	100.0

Table IIIa: Vaccination against tetanus, whooping, cough and diphtheria by urban/rural, 1996

	Urban		Rural		Total	
	Count	Col %	Count	Col %	Count	Col %
Yes	614	86.5	1356	76.7	1970	79.5
No	80	11.3	214	12.1	294	11.9
Not reported	5	0.7	29	1.6	34	1.4
Don't know	11	1.5	168	9.5	179	7.2
Total	710	100.0	1767	100.0	2477	100.0

Table IIIb: Vaccination against tetanus, whooping, cough and diphtheria by region, 1996

	Yes		No		Not reported		Don't know		Total	
	Count	Row %	Count	Row %	Count	Row %	Count	Row %	Count	Row %
Cuprivi	159	83.2	24	12.6	2	1.0	6	3.1	191	100.0
Erongo	62	78.5	12	15.2	1	1.3	4	5.1	79	100.0
Hardip	78	76.5	17	16.7	2	2.0	5	4.9	102	100.0
Karas	36	76.6	4	8.5	2	4.3	5	10.6	47	100.0
Khomas	212	89.7	21	8.9	2	0.8	1	0.4	236	100.0
Kunene	115	67.3	46	26.9			10	5.8	171	100.0
Ohangwena	266	79.4	37	11.0	5	1.5	27	8.1	335	100.0
Okavango	248	86.1	28	9.7	3	1.0	9	3.1	288	100.0
Onabeke	74	55.2	32	23.9	2	1.5	26	19.4	134	100.0
Onusati	216	74.7	25	8.7	5	1.7	43	14.9	289	100.0
Oshana	199	84.7	14	6.0	5	2.1	17	7.2	235	100.0
Oshikoto	139	83.7	12	7.2			15	9.0	166	100.0
Ojizomijupu	130	80.2	18	11.1	5	3.1	9	5.6	162	100.0
Walvis Bay	36	85.7	4	9.5			7	4.8	42	100.0
Total	1970	70.5	294	11.9	34	1.4	179	7.2	2477	100.0

Table 1114a: Number of vaccinations given against tetanus whooping cough and diphtheria by infant/annual, 1996

	Urban		Rural		Total	
	Count	Col %	Count	Col %	Count	Col %
1	68	11.1	174	12.8	242	12.3
2	116	18.9	362	26.7	478	24.3
3	114	18.6	336	24.8	450	22.8
4	277	45.1	389	28.7	666	33.8
7	1	0.2	6	0.4	7	0.4
9	38	6.2	89	6.6	127	6.4
Total	614	100.0	1356	100.0	1970	100.0

Table 1114b: Number of vaccinations given against tetanus whooping cough and diphtheria by region, 1996

	1		2		3		4		7		9		Total	
	Count	Row %	Count	Row %	Count	Row %	Count	Row %	Count	Row %	Count	Row %	Count	Row %
Caprivi	20	12.6	37	23.3	36	22.6	61	38.4	2	1.3	3	1.9	159	100.0
Erongo	12	19.4	9	14.5	17	27.4	1	30.6	1	1.6	4	6.5	62	100.0
Hardap	6	7.7	18	23.1	9	11.5	42	53.8			3	3.8	78	100.0
Karas	5	13.9	11	30.6	4	11.1	16	44.4					36	100.0
Khoisan	16	7.5	47	22.2	47	22.2	86	40.6			16	7.5	212	100.0
Kunene	33	28.7	34	29.6	13	11.3	31	27.0			4	3.5	115	100.0
Ohanjwena	41	15.4	70	26.3	76	28.6	60	22.6	2	0.8	17	6.4	266	100.0
Okavango	22	8.9	53	21.4	63	25.4	103	41.5	2	0.8	5	2.0	248	100.0
Onaheke	2	2.7	19	25.7	14	18.9	14	18.9			25	33.8	74	100.0
Onusati	23	10.6	65	30.1	57	26.4	58	26.9			13	6.0	216	100.0
Oshana	29	14.6	46	23.1	42	21.1	80	40.2			2	1.0	199	100.0
Oshikoto	9	6.5	33	23.7	40	28.8	4	33.1			11	7.9	139	100.0
Ojjozondjupa	19	14.7	34	26.2	24	18.5	32	24.6			21	16.2	130	100.0
Walvis Bay	5	13.9	2	5.6	8	22.2	18	50.0			3	8.3	36	100.0
Total	242	12.3	478	24.3	450	22.8	666	33.8	7	0.4	127	6.4	1970	100.0

Table III.5a: Oral vaccination (drops) against polio by urban/rural, 1996

	Urban		Rural		Total	
	Count	Col %	Count	Col %	Count	Col %
Yes	671	94.5	1546	87.5	2217	89.5
No	26	3.7	103	5.8	129	5.2
Not reported	7	1.0	36	2.0	43	1.7
Don't know	6	0.8	82	4.6	88	3.6
Total	710	100.0	1767	100.0	2477	100.0

Table III.5b: Oral vaccination (drops) against polio by region, 1996

	Yes		No		Not reported		Don't know		Total	
	Count	Row %	Count	Row %	Count	Row %	Count	Row %	Count	Row %
Caprivi	173	90.6	9	4.7	4	2.1	5	2.6	191	100.0
Birongo	75	94.9	2	2.5	1	1.3	1	1.3	79	100.0
Hardup	90	88.2	6	5.9	3	2.9	3	2.9	102	100.0
Karas	39	83.0	2	4.3	2	4.3	4	8.5	47	100.0
Khomas	224	94.9	7	3.0	3	1.3	5	0.8	236	100.0
Kunene	148	86.0	20	11.7	3	1.8	3	1.8	171	100.0
Ohanangwena	292	87.2	27	8.1	6	1.8	10	3.0	335	100.0
Okavango	266	92.4	12	4.2	4	1.4	6	2.1	288	100.0
Omaheke	108	80.6	10	7.5	1	0.7	15	11.2	134	100.0
Omusati	262	90.7	5	1.7	6	2.1	16	5.5	289	100.0
Oshana	208	88.5	12	5.1	5	2.1	10	4.3	235	100.0
Oshikoto	145	87.3	10	6.0	1	0.6	10	6.0	166	100.0
Ojozondjupa	146	90.1	7	4.3	7	4.3	2	1.2	162	100.0
Walvis Bay	41	97.6	129	5.2	43	1.7	1	2.4	42	100.0
Total	2217	89.5	129	5.2	43	1.7	88	3.6	2477	100.0

Table III6a: Number of vaccinations (drops) given against polio by urban/rural, 1996

	Urban		Rural		Total	
	Count	Col %	Count	Col %	Count	Col %
1	52	7.7	222	14.4	274	12.4
2	187	27.9	560	36.2	747	33.7
3	133	19.8	305	19.7	438	19.8
4	274	40.8	391	25.3	665	30.0
Not reported	2	0.3	1	0.1	3	0.1
Don't know	23	3.4	67	4.3	90	4.1
Total	671	100.0	1546	100.0	2217	100.0

Table III6b: Number of vaccinations (drops) given against polio by urban/rural, 1996

	1		2		3		4		7		9		Total	
	Count	Row %	Count	Row %	Count	Row %	Count	Row %	Count	Row %	Count	Row %	Count	Row %
Caprivi	18	10.4	44	25.4	47	27.2	60	34.7	4	2.3	173	100.0	173	100.0
Erongo	9	12.0	24	32.0	15	20.0	24	32.0	1	1.3	75	100.0	75	100.0
Hardap	8	8.9	26	28.9	15	16.7	40	44.4	1	1.1	90	100.0	90	100.0
Karas	6	15.4	11	28.2	4	10.3	17	43.6	1	2.6	39	100.0	39	100.0
Khomas	16	7.1	54	24.1	57	25.4	87	38.8	1	0.4	224	100.0	224	100.0
Kunene	29	19.6	79	53.4	23	15.5	17	11.5			148	100.0	148	100.0
Ohangwena	52	17.8	104	35.6	72	24.7	52	17.8			292	100.0	292	100.0
Okavango	38	14.3	85	32.0	46	17.3	92	34.6	1	0.4	266	100.0	266	100.0
Omaheke	6	5.6	39	36.1	18	16.7	21	19.4			108	100.0	108	100.0
Omusati	35	13.4	101	38.5	39	14.9	71	27.1			262	100.0	262	100.0
Oshana	25	12.0	62	29.8	26	12.5	93	44.7			208	100.0	208	100.0
Oshikoto	16	11.0	48	33.1	28	19.3	47	32.4			145	100.0	145	100.0
Otjozondjupa	15	10.3	54	37.0	42	28.8	28	19.2			146	100.0	146	100.0
Walvis Bay	1	2.4	16	39.0	6	14.6	16	39.0			41	100.0	41	100.0
Total	274	12.4	747	33.7	438	19.8	665	30.0	3	0.1	2217	100.0	2217	100.0

Table 1117a: Vaccination against measles at age 9 or older by urban/rural, 1996

	Urban		Rural		Total	
	Count	Col %	Count	Col %	Count	Col %
Yes	585	82.4	1273	72.0	1858	75.0
No	100	14.1	333	18.8	433	17.5
Not reported	15	2.1	33	1.9	48	1.9
Don't know	10	1.4	128	7.2	138	5.6
Total	710	100.0	1767	100.0	2477	100.0

Table 1117b: Vaccination against measles at age 9 months or older by region, 1996

	Yes		No		Not reported		Don't know		Total	
	Count	Row %	Count	Row %	Count	Row %	Count	Row %	Count	Row %
Caprivi	143	74.9	38	19.9	3	1.6	7	3.7	191	100.0
Erongo	66	83.5	5	6.3	1	1.3	7	8.9	79	100.0
Hardap	78	76.5	18	17.6	3	2.9	3	2.9	102	100.0
Karas	36	76.6	7	14.9	2	4.3	2	4.3	47	100.0
Khomas	209	88.6	24	10.2	2	0.8	1	0.4	236	100.0
Kunene	105	61.4	61	35.7	2	1.2	3	1.8	171	100.0
Oshana	250	74.6	63	18.8	4	1.2	18	5.4	335	100.0
Okavango	226	78.5	43	14.9	5	1.7	14	4.9	288	100.0
Onaheke	88	65.7	25	18.7	1	0.7	20	14.9	134	100.0
Omusati	213	73.7	40	13.8	6	2.1	30	10.4	289	100.0
Oshana	169	71.9	41	17.4	9	3.8	16	6.8	235	100.0
Oshikoto	128	77.1	23	13.9	9	5.2	15	9.0	166	100.0
Ojjezondjupa	114	70.4	37	22.8	10	6.2	1	0.6	162	100.0
Walvis Bay	33	78.6	8	19.0	1	2.4	1	2.4	42	100.0
Total	1858	75.0	433	17.5	48	1.9	138	5.6	2477	100.0

Table IIa: Underfives Vitamin A capsule intake by urban/rural, 1996

	Urban		Rural		Total	
	Count	Col %	Count	Col %	Count	Col %
Yes	488	24.3	1289	25.6	1777	25.2
No	1354	67.4	3058	60.8	4412	62.7
Not reported	54	2.7	130	2.6	184	2.6
Don't know	112	5.6	553	11.0	665	9.4
Total	2008	100.0	5030	100.0	7038	100.0

Table IIb: Underfives Vitamin A capsule intake by region, 1996

	Yes		No		Not reported		Don't know		Total	
	Count	Row %	Count	Row %	Count	Row %	Count	Row %	Count	Row %
Caprivi	45	12.2	293	79.6	18	4.9	12	3.3	368	100.0
Erongo	77	29.6	161	61.9	2	0.8	20	7.7	260	100.0
Hardap	35	13.4	186	71.3	13	5.0	27	10.3	261	100.0
Karas	61	21.4	185	64.9	9	3.2	30	10.5	285	100.0
Khomas	158	24.6	419	65.2	24	3.7	42	6.5	643	100.0
Kunene	62	18.2	261	76.8	6	1.8	11	3.2	340	100.0
Oshana	288	30.4	535	56.5	13	1.4	111	11.7	947	100.0
Okavango	209	30.9	420	62.1	17	2.5	30	4.4	676	100.0
Omaheke	73	19.6	263	70.5	5	1.3	32	8.6	373	100.0
Onusati	310	32.6	426	44.8	35	3.7	179	18.8	950	100.0
Oshana	148	20.2	498	68.1	12	1.6	73	10.0	731	100.0
Oshikoto	184	29.1	363	57.4	19	3.0	66	10.4	632	100.0
Ojozondjupa	105	23.8	307	69.5	6	1.4	24	5.4	442	100.0
Walvis Bay	22	16.9	95	73.1	5	3.8	8	6.2	130	100.0
Total	1777	25.2	4412	62.7	184	2.6	665	9.4	7038	100.0

Table 12a: Number of months since last Vitamin A capsule was taken by urban and rural, 1996

12	Urban		Rural		Group Total	
	Count	Col %	Count	Col %	Count	Col %
0 - 5 months	279	57.3	745	57.8	1024	57.7
6 - 11 months	68	14.0	161	12.5	229	12.9
12 - 17 months	30	6.2	73	5.7	103	5.8
18 - 23 months	13	2.7	26	2.0	39	2.2
24 - 29 months	8	1.6	21	1.6	29	1.6
30 - 35 months	4	0.8	7	0.5	11	0.6
36 - 41 months	2	0.4	11	0.9	13	0.7
42 - 47 months	1	0.2	6	0.5	7	0.4
48 - 53 months	1	0.2	4	0.3	5	0.3
54 - 59 months	1	0.2			1	0.1
Not reported	22	4.5	28	2.2	50	2.8
Don't know	58	11.9	207	16.1	265	14.9
Group Total	487	100.0	1289	100.0	1776	100.0

Table 12b: Number of months since last Vitamin A capsule was taken by region, 1996

	Time period since last intake of Vitamin A														Group Total	
	0 - 5 months		6 - 11 months		12 - 17 months		18 - 23 months		24 months +		Not Reported		Don't know		Count	Row %
	Count	Row %	Count	Row %	Count	Row %	Count	Row %	Count	Row %	Count	Row %	Count	Row %		
Caprivi	29	64.4	9	20.0	1	2.2	4	5.2	3	6.7	3	6.7	45	100.0		
Erongo	47	61.0	9	11.7	5	6.5	2	2.6	1	1.3	9	11.7	77	100.0		
Hardap	11	31.4	8	22.9	1	2.9	2	5.8	3	8.6	9	25.7	35	100.0		
Karas	22	36.1	13	21.3	5	8.2	1	1.6	7	12.0	1	1.6	61	100.0		
Khomas	91	57.6	27	17.1	12	7.6	3	1.9	3	1.8	2	1.3	158	100.0		
Kimene	46	74.2	6	9.7	1	1.6	2	3.2	1	1.6	3	4.8	62	100.0		
Ohangwena	163	56.6	19	6.6	15	5.2	8	2.8	18	6.2	2	0.7	288	100.0		
Okavango	144	69.2	18	8.7	10	4.8	2	1.0	6	8.9	2	1.0	208	100.0		
Omaheke	36	49.3	9	12.3	2	2.7	5	6.8	9	12.2			73	100.0		
Omusati	178	57.4	32	10.3	14	4.5	6	1.9	2	0.6	15	4.8	310	100.0		
Oshana	90	60.8	17	11.5	9	6.1	3	2.0	8	5.4	8	8.8	148	100.0		
Oshikoto	99	53.8	46	25.0	21	11.4	1	0.5	3	1.5	4	2.2	184	100.0		
Ojozondjupa	55	52.4	11	10.5	8	7.6	3	2.9	3	3.0	5	4.8	105	100.0		
Walvis Bay	13	59.1	5	22.7			1	4.5			1	4.5	22	100.0		
Group Total	1024	57.7	229	12.9	103	5.8	39	2.2	66	64.2	50	2.8	1776	100.0		

Table 13a: Diarrhoea incidents during the last two weeks by urban and rural areas, 1996

I3	Urban		Rural		Total Country	
	Count	Col %	Count	Col %	Count	Col %
Yes	422	21.0	1295	25.7	1717	24.4
No	1514	75.4	3525	70.1	5039	71.6
Not reported	54	2.7	146	2.9	200	2.8
Not applicable	2	0.1	9	0.2	11	0.2
Don't know	16	0.8	55	1.1	71	1.0
Total Country	2008	100.0	5030	100.0	7038	100.0

Table 13b: Diarrhoea incidences during the last two weeks by region, 1996

	Yes		No		Not reported		Not applicable		Don't know		Total Country	
	Count	Row %	Count	Row %	Count	Row %	Count	Row %	Count	Row %	Count	Row %
Caprivi	174	47.3	172	46.7	20	5.4			2	0.5	368	100
Erongo	64	24.6	193	74.2	3	1.2					260	100
Hardap	25	9.6	222	85.1	12	4.6			2	0.8	261	100
Karas	64	22.5	209	73.3	8	2.8	1	0.4	3	1.1	285	100
Khomas	107	16.6	503	78.2	24	3.7	1	0.2	8	1.2	643	100
Kunene	112	32.9	222	65.3	6	1.8					340	100
Ohanawana	202	21.3	714	75.4	20	2.1	1	0.1	10	1.1	947	100
Okavango	268	39.6	384	56.8	21	3.1			3	0.4	676	100
Omaheke	114	30.6	240	64.3	5	1.3	1	0.3	13	3.5	373	100
Omusati	192	20.2	698	73.5	37	3.9	5	0.5	18	1.9	950	100
Oshana	158	21.6	553	75.6	13	1.8	2	0.3	5	0.7	731	100
Oshikoto	127	20.1	480	75.9	20	3.2			5	0.8	632	100
Ojjezondjupa	99	22.4	336	76.0	6	1.4			1	0.2	442	100
Walvis Bay	11	8.5	113	86.9	5	3.8			1	0.8	130	100
Total Country	1717	24.4	5039	71.6	200	2.8	11	0.2	71	1.0	7038	100

Table 14a: Fluids given during diarrhoea episodes by urban and rural areas, 1996

	Urban		Rural		Total Country	
	Count	Col %	Count	Col %	Count	Col %
14	176	8.8	225	4.5	401	5.7
Nothing	508	25.3	1545	30.7	2053	29.2
Less	726	36.2	1950	38.8	2676	38.0
About the same	497	24.8	928	18.4	1425	20.2
More	65	3.2	192	3.8	257	3.7
Not reported	14	0.7	37	0.7	51	0.7
Not applicable	22	1.1	153	3.0	175	2.5
Don't know	2008	100.0	5030	100.0	7038	100.0
Total Country						

Table 14b: Fluids given during diarrhoea episodes by region, 1996

	Nothing		Less		About the same		More		Not reported		Not applicable		Don't know		Total Country	
	Count	Row %	Count	Row %	Count	Row %	Count	Row %	Count	Row %	Count	Row %	Count	Row %	Count	Row %
Caprivi	38	10.3	119	32.3	159	43.2	20	5.4	29	7.9	1	0.3	2	0.54348	368	100
Erongo	10	3.8	77	29.6	100	38.5	67	25.8	2	0.8	1	0.4	3	1.15385	260	100
Hardap	14	5.4	73	28.0	126	48.3	29	11.1	16	6.1	2	0.8	1	0.38314	261	100
Karas	57	20.0	81	28.4	90	31.6	45	15.8	9	3.2	1	0.4	2	0.70175	285	100
Khomas	61	9.5	125	19.4	188	29.2	226	35.1	27	4.2	10	1.6	6	0.93313	643	100
Kunene	3	0.9	96	28.2	160	47.1	70	20.6	7	2.1	1	0.3	3	0.88235	340	100
Oshanaungwa	16	1.7	290	30.6	286	30.2	297	31.4	37	3.9	12	1.3	9	0.95037	947	100
Okavango	26	3.8	183	27.1	400	59.2	43	6.4	18	2.7	2	0.3	4	0.59172	676	100
Omaheke	27	7.2	155	41.6	104	27.9	65	17.4	10	2.7	12	1.3	12	3.21716	373	100
Omusati	30	3.2	210	22.1	324	34.1	221	23.3	51	5.4	6	0.8	10	10.7368	950	100
Oshana	37	5.1	266	36.4	302	41.3	96	13.1	14	1.9	14	1.9	10	1.36799	731	100
Oshikoto	49	7.8	199	31.5	244	38.6	100	15.8	23	3.6	1	0.2	16	2.53165	632	100
Ojozondjupa	24	5.4	136	30.8	148	33.5	120	27.1	8	1.8	2	0.5	4	0.90498	442	100
Walvis Bay	9	6.9	43	33.1	45	34.6	26	20.0	6	4.6	1	0.7	1	0.76923	130	100
Total Country	401	5.7	2053	29.2	2676	38.0	1425	20.2	257	3.7	51	0.7	175	2.4865	7038	100

Table 15a: Giving of breast milk during diarrhoea by urban and rural areas, 1996

IS	Urban		Rural		Group Total	
	Count	Col %	Count	Col %	Count	Col %
Given	365	21.1	975	22.0	1340	21.8
Not given	1361	78.6	3434	77.6	4795	77.9
Not reported	3	0.2	8	0.2	11	0.2
Not applicable	2	0.1	6	0.1	8	0.1
Group Total	1731	100.0	4423	100.0	6154	100.0

Table 15b: Giving of breast milk during diarrhoea episodes by region, 1996

	Given		Not given		Not reported		Not applicable		Group Total	
	Count	Row %	Count	Row %	Count	Row %	Count	Row %	Count	Row %
Caprivi	137	46.0	159	53.4	1	0.3	1	0.3	298	100.0
Erongo	37	15.2	205	81.0	2	0.8			244	100.0
Hardap	40	17.5	188	82.5					228	100.0
Karas	45	20.8	171	79.2					216	100.0
Khomas	101	18.7	435	80.7	1	0.2	2	0.4	539	100.0
Kunene	93	28.5	233	71.5					326	100.0
Ohanangwena	180	20.6	691	79.2	2	0.2			873	100.0
Okavango	234	37.4	390	62.3	2	0.3			626	100.0
Onaheke	63	19.4	261	80.6					324	100.0
Onusati	101	13.4	650	86.1	1	0.1	3	0.4	755	100.0
Oshana	134	20.2	529	79.7			1	0.2	664	100.0
Oshikoto	105	19.3	435	80.1	2	0.4	1	0.2	543	100.0
Ojjozondjupa	54	13.4	350	86.6					404	100.0
Walvis Bay	16	14.0	98	86.0					114	100.0
Group Total	1340	21.8	4795	77.9	11	0.2	8	0.1	6154	100.0

Table 16a: Giving of cereal based gruel during diarrhoea episodes by urban and rural areas, 1996

16	Urban		Rural		Group Total	
	Count	Col %	Count	Col %	Count	Col %
Given	76	4.4	113	2.6	189	3.1
Not given	1650	95.3	4296	97.1	5946	96.6
Not reported	3	0.2	7	0.2	10	0.2
Not applicable	2	0.1	7	0.2	9	0.1
Group Total	1731	100.0	4423	100.0	6154	100.0

Table 16b: Giving of cereal based gruel during diarrhoea episodes by region, 1996

	Given		Not given		Not reported		Not applicable		Group Total	
	Count	Row %	Count	Row %	Count	Row %	Count	Row %	Count	Row %
Caprivi	10	3.4	288	96.6					298	100.0
Erongo	11	4.5	231	94.7	2	0.8			244	100.0
Hardap	6	2.6	222	97.4					228	100.0
Karas	4	1.9	211	97.7			1	0.5	216	100.0
Khomas	28	5.2	509	94.4	1	0.2	1	0.2	539	100.0
Kunene	8	2.5	318	97.5					326	100.0
O!hangwena	24	2.7	847	97.0	2	0.2			873	100.0
Okavango	8	1.3	616	98.4	2	0.3			626	100.0
Omaheke	11	3.4	312	96.3			1	0.3	324	100.0
Onusati	24	3.2	728	96.4			3	0.4	755	100.0
Oshana	16	2.4	647	97.4			1	0.2	664	100.0
Oshikoto	14	2.6	524	96.5	3	0.6	2	0.4	543	100.0
O!jozondjupa	17	4.2	387	95.8					404	100.0
Walvis Bay	8	7.0	106	93.0					114	100.0
Group Total	189	3.1	5946	96.6	10	0.2	9	0.1	6154	100.0

Table 17a: Giving of locally defined home fluids during diarrhoea episodes by urban and rural areas, 1996

17	Urban		Rural		Group Total	
	Count	Col %	Count	Col %	Count	Col %
Given	487	28.1	1738	39.3	2225	36.2
Not given	1239	71.6	2665	60.3	3904	63.4
Not reported	3	0.2	13	0.3	16	0.3
Not applicable	2	0.1	7	0.2	9	0.1
Group Total	1731	100.0	4423	100.0	6154	100.0

Table 17b: Giving of locally defined home fluids during diarrhoea episodes by region, 1996

	Given		Not given		Not reported		Not applicable		Group Total	
	Count	Row %	Count	Row %	Count	Row %	Count	Row %	Count	Row %
Caprivi	67	22.5	231	77.5					298	100.0
Erongo	65	26.6	177	72.5	2	0.8			244	100.0
Hardap	89	39.0	139	61.0					228	100.0
Karas	75	34.7	140	64.8			1	0.5	216	100.0
Khomas	144	26.7	393	72.9	1	0.2	1	0.2	539	100.0
Kunene	84	25.8	241	73.9	1	0.3			326	100.0
Oshana	328	37.7	543	62.2	2	0.2			873	100.0
Okavango	384	61.3	240	38.3	2	0.3			626	100.0
Omaheke	124	38.3	199	61.4			1	0.3	324	100.0
Oramsati	315	41.7	437	57.9			3	0.4	755	100.0
Oshana	303	45.6	360	54.2			1	0.2	664	100.0
Oshikoto	133	24.5	400	73.7	8	1.5	2	0.4	543	100.0
Ojizondjupa	84	20.8	320	79.7					404	100.0
Walvis Bay	30	26.3	84	73.7					114	100.0
Group Total	2225	36.2	3904	63.4	16	0.3	9	0.1	6154	100.0

Table 18a: Giving of ORS during diarrhoea episodes by urban and rural areas, 1996

18	Urban		Rural		Group Total	
	Count	Col %	Count	Col %	Count	Col %
Given	1163	67.2	3161	71.5	4324	70.1
Not given	562	32.5	1249	28.2	1811	29.4
Not reported	3	0.2	6	0.1	9	0.1
Not applicable	3	0.2	7	0.2	10	0.2
Group Total	1731	100.0	4423	100.0	6154	100.0

Table 18b: Giving of ORS during diarrhoea episodes by region, 1996

	Given		Not given		Not reported		Not applicable		Group Total	
	Count	Row %	Count	Row %	Count	Row %	Count	Row %	Count	Row %
Caprivi	244	81.9	54	18.1					298	100.0
Erongo	203	83.2	39	16.0	2	0.8			244	100.0
Hardap	116	50.9	111	48.7			1	0.4	228	100.0
Karas	169	78.2	46	21.3			1	0.5	216	100.0
Khomas	359	66.6	178	33.0	1	0.2			539	100.0
Kuene	205	62.9	121	37.1					326	100.0
Oshana	585	67.0	286	32.8	2	0.2			873	100.0
Okavango	465	74.3	159	25.4	2	0.3			626	100.0
Omaheke	243	75.0	80	24.7			1	0.3	324	100.0
Omusati	579	76.7	172	22.8			4	0.5	755	100.0
Oshana	374	56.3	289	43.5			1	0.2	664	100.0
Oshikoto	446	82.1	94	17.3	2	0.4			543	100.0
Ojizwandi	277	68.6	127	31.4					404	100.0
Walvis Bay	59	51.8	55	48.2					114	100.0
Group Total	4374	70.3	1811	29.4	9	0.1	10	0.2	6154	100.0

Table 19a: Giving of milk/infant formula during diarrhoea episodes by urban and rural areas, 1996

19	Urban		Rural		Group Total	
	Count	Col %	Count	Col %	Count	Col %
Given	197	11.4	165	3.7	362	5.9
Not given	1528	88.3	4241	95.9	5769	91.7
Not reported	4	0.2	10	0.2	14	0.2
Not applicable	2	0.1	7	0.2	9	0.1
Group Total	1731	100.0	4423	100.0	6154	100.0

Table 19b: Giving of milk/infant formula during diarrhoea episodes by region, 1996

	Given		Not given		Not reported		Not applicable		Group Total	
	Count	Row %	Count	Row %	Count	Row %	Count	Row %	Count	Row %
Chirivi	16	5.4	282	94.6					298	100.0
Firengo	36	14.8	205	84.0	3	1.2			244	100.0
Hardap	14	6.1	214	93.9					228	100.0
Karas	18	8.3	197	91.7			1	0.5	216	100.0
Khomas	74	13.7	463	85.9	1	0.2	1	0.2	539	100.0
Kunene	27	8.3	298	91.4	1	0.3			326	100.0
Oshanaqwan	36	4.1	833	95.4	4	0.5			873	100.0
Okaravango	20	3.2	603	96.3	3	0.5			626	100.0
Omaheke	4	1.2	319	98.5			1	0.3	324	100.0
Omusati	22	2.9	730	96.7			3	0.4	755	100.0
Oshana	24	3.6	639	96.2			1	0.2	664	100.0
Oshikoto	22	4.1	517	95.2	2	0.4	2	0.4	543	100.0
Ojozondjupa	35	8.7	369	91.3					404	100.0
Walvis Bay	14	12.3	100	87.7					114	100.0
Group Total	362	5.9	5769	93.7	14	0.2	9	0.1	6154	100.0

Table 110a: Giving of water with feeding during diarrhoea episodes by urban and rural areas, 1996

H10	Urban		Rural		Group Total	
	Count	Col %	Count	Col %	Count	Col %
Given	344	19.9	686	15.5	1030	16.7
Not given	1382	79.8	3724	84.2	5106	83.0
Not reported	3	0.2	6	0.1	9	0.1
Not applicable	2	0.1	7	0.2	9	0.1
Group Total	1731	100.0	4423	100.0	6154	100.0

Table 110b: Giving of water with feeding during diarrhoea episodes by region, 1996

	Given		Not given		Not reported		Not applicable		Group Total	
	Count	Row %	Count	Row %	Count	Row %	Count	Row %	Count	Row %
Caprivi	63	21.1	235	78.9					298	100.0
Fingo	85	34.8	157	64.3	2	0.8			244	100.0
Hardap	37	16.2	191	83.8					228	100.0
Karas	44	20.4	171	79.2			1	0.5	216	100.0
Khomas	96	17.8	441	81.5	1	0.2	1	0.2	539	100.0
Kunene	57	17.5	269	82.5					326	100.0
Oshanaqavann	188	21.5	683	78.2	2	0.2			873	100.0
Oshanaqango	58	9.3	566	90.4	2	0.3			626	100.0
Oshanaheke	8	2.5	315	97.2			1	0.3	324	100.0
Omusati	138	18.3	614	81.3			3	0.4	755	100.0
Oshana	124	18.7	539	81.2			1	0.2	664	100.0
Oshikoto	51	9.4	488	89.9	2	0.4	2	0.4	543	100.0
Oshanaqungwa	55	13.6	349	86.4					404	100.0
Walvis Bay	26	22.8	88	77.2					114	100.0
Group Total	1030	16.7	5106	83.0	9	0.1	9	0.1	6154	100.0

Table 11a: Giving of water alone during diarrhoea episodes by urban and rural areas, 1996

	Urban		Rural		Group Total	
	Count	Col %	Count	Col %	Count	Col %
Given	757	43.7	1869	42.3	2626	42.7
Not given	968	55.9	2541	57.4	3509	57.0
Not reported	3	0.2	6	0.1	9	0.1
Not applicable	3	0.2	7	0.2	10	0.2
Group Total	1731	100.0	4423	100.0	6154	100.0

Table 11b: Giving of water alone during diarrhoea episodes by region, 1996

	Given		Not given		Not reported		Not applicable		Group Total	
	Count	Row %	Count	Row %	Count	Row %	Count	Row %	Count	Row %
Caprivi	170	57.0	128	43.0	2	0.8			298	100.0
Erongo	130	53.3	112	45.9			1	0.4	244	100.0
Hardap	116	50.9	111	48.7			1	0.5	228	100.0
Karas	68	31.5	147	68.1			1	0.2	216	100.0
Khomas	285	52.9	252	46.7	1	0.2			539	100.0
Kunene	147	45.1	179	54.9	2	0.2			326	100.0
Ohanjaveni	379	43.4	492	56.4	2	0.2			873	100.0
Okaravango	320	51.1	304	48.6	2	0.3			626	100.0
Omaheke	19	17.0	284	87.7			1	0.3	324	100.0
Omusati	334	44.2	418	55.4			3	0.4	755	100.0
Oshana	308	46.4	355	53.5			1	0.2	664	100.0
Oshikoto	191	35.2	348	64.1	2	0.4			543	100.0
Ojizanzijupa	83	20.5	321	79.5					404	100.0
Walvis Bay	56	49.1	58	50.9					114	100.0
Group Total	2626	42.7	3509	57.0	9	0.1	10	0.2	6154	100.0

Table 112a: Giving of defined unacceptable fluids during diarrhoea episodes by urban and rural areas, 1996

112	Urban		Rural		Group Total	
	Count	Col %	Count	Col %	Count	Col %
Given	123	7.1	152	3.4	275	4.5
Not given	1602	92.5	4257	96.2	5859	95.2
Not reported	3	0.2	7	0.2	10	0.2
Not applicable	3	0.2	7	0.2	10	0.2
Group Total	1731	100.0	4423	100.0	6154	100.0

Table 112b: Giving of defined unacceptable fluids during diarrhoea episodes by region, 1996

Region	Given		Not given		Not reported		Not applicable		Group Total	
	Count	Row %	Count	Row %	Count	Row %	Count	Row %	Count	Row %
Caprivi	3	1.0	295	99.0					298	100.0
Erongo	38	15.6	204	83.6	2	0.8			244	100.0
Hardap	6	2.6	221	96.9			1	0.4	228	100.0
Karas	6	2.8	209	96.8			1	0.5	216	100.0
Khomas	66	12.2	471	87.4	1	0.2			539	100.0
Kamene	20	6.1	306	93.9					326	100.0
Ohangwena	12	1.4	859	98.4	2	0.2			873	100.0
Okavango	5	0.8	619	98.9	2	0.3			626	100.0
Omahenge	9	2.8	314	96.9			1	0.1	324	100.0
Onusani	13	1.7	738	97.7	1	0.1	3	0.4	755	100.0
Oshana	29	4.4	634	95.5			1	0.2	664	100.0
Oshikoto	41	7.6	498	91.7	2	0.4	2	0.4	543	100.0
Ojozondjupa	15	3.7	380	96.3					404	100.0
Walvis Bay	12	10.5	102	89.5					114	100.0
Group Total	275	4.5	5859	95.2	10	0.2	10	0.2	6154	100.0

Table 11.3a: Giving of other fluids during diarrhoea episodes by urban and rural areas, 1996

	Urban		Rural		Group Total	
	Count	Col %	Count	Col %	Count	Col %
Given	95	5.5	139	3.1	234	3.8
Not given	1626	91.9	4259	96.3	5885	95.6
Not reported	7	0.4	18	0.4	25	0.4
Not applicable	3	0.2	7	0.2	10	0.2
Group Total	1731	100.0	4423	100.0	6154	100.0

Table 11.3b: Giving of other fluids during diarrhoea episodes by region, 1996

Region	Given		Not given		Not reported		Not applicable		Group Total	
	Count	Row %	Count	Row %	Count	Row %	Count	Row %	Count	Row %
Caprivi	5	1.7	267	98.3					298	100.0
Erongo	25	10.2	217	88.9	2	0.8			244	100.0
Hardap	11	4.8	215	94.3	1	0.4	1	0.4	228	100.0
Karas	4	1.9	211	97.7			1	0.5	216	100.0
Khomas	30	5.6	506	93.9	2	0.4	1	0.2	539	100.0
Kuene	17	5.2	309	94.8					326	100.0
Olmagween	13	1.5	856	98.1	4	0.5			873	100.0
Okavango	16	2.6	606	96.8	4	0.6			626	100.0
Omaheke	10	3.1	313	96.6			1	0.3	324	100.0
Omusati	40	5.3	707	93.6			3	0.4	755	100.0
Oshana	5	0.8	657	98.9	5	0.7	1	0.1	664	100.0
Oshikoto	17	3.1	522	96.1	2	0.4	2	0.4	543	100.0
Ojjezondjupa	36	8.9	366	90.6	2	0.5			404	100.0
Walvis Bay	5	4.4	107	93.9	2	1.8			114	100.0
Group Total	234	3.8	5885	95.6	25	0.4	10	0.2	6154	100.0

Table 114a: Amount given of food to under-fives during diarrhoea episodes by urban and rural areas, 1996

	Urban		Rural		Group Total	
	Count	Col %	Count	Col %	Count	Col %
Nothing	262	13.0	308	6.1	570	8.1
Less	613	30.5	1668	33.2	2281	32.4
About the same	730	36.4	2093	41.6	2823	40.1
More	292	14.5	517	10.9	819	11.9
Not reported	73	3.6	269	5.3	342	4.9
Not applicable	6	0.3	29	0.6	35	0.5
Don't know	32	1.6	116	2.3	148	2.1
Group Total	2008	100.0	5030	100.0	7038	100.0

Table 114b: Amount of food given to under-fives during diarrhoea episodes by region, 1996

Region	Nothing		Less		About the same		More		Not reported		Not applicable		Don't know		Group Total	
	Count	Row %	Count	Row %	Count	Row %	Count	Row %	Count	Row %	Count	Row %	Count	Row %	Count	Row %
Camrivi	55	14.9	105	28.5	156	42.4	17	4.6	32	8.7	1	0.3	2	0.5	368	100.0
Firango	27	10.4	92	35.4	86	31.1	48	18.5	4	1.5	3	1.1	3	1.2	260	100.0
Hindap	24	9.2	72	27.6	119	45.6	22	8.4	19	7.3	3	1.1	2	0.8	261	100.0
Karas	61	21.4	82	28.8	88	30.9	36	12.6	16	5.6	2	0.7	10	1.6	285	100.0
Klomas	88	13.7	167	26.0	201	31.3	142	22.1	33	5.1	2	0.3	2	0.6	643	100.0
Kunene	21	6.2	104	30.6	167	49.1	38	11.2	8	2.4	7	0.7	12	1.3	340	100.0
Ohangwena	26	2.7	338	35.7	316	33.4	196	20.7	52	5.5	1	0.1	5	0.7	947	100.0
Okavango	30	4.4	164	24.3	430	63.6	24	3.6	22	3.3	1	0.3	14	3.8	676	100.0
Omanheke	31	8.3	190	50.9	84	22.5	38	10.2	15	4.0	1	0.3	59	6.2	373	100.0
Omusati	34	3.6	227	23.9	415	43.7	126	13.3	75	7.9	14	1.5	12	1.6	950	100.0
Oshana	60	8.2	270	36.9	328	43.9	40	5.5	17	2.3	4	0.5	17	2.7	731	100.0
Oshana	63	10.0	225	35.6	242	38.3	49	7.8	36	5.7	8	1.8	8	1.8	632	100.0
Oshana	41	9.7	189	42.8	144	32.6	50	11.3	8	1.8	2	0.5	2	0.5	442	100.0
Oshana	7	5.4	56	43.1	47	36.2	11	10.0	5	3.8	35	0.5	2	1.5	130	100.0
Walvis Bay	570	8.1	2281	32.4	2823	40.1	839	11.9	342	4.9	148	2.1	148	2.1	7038	100.0

Table 11-4c: Amount of food given to under-fives during diarrhoea episodes by agegroup of child, row percent, 1996

Agegroup in months	Nothing		Less		About the same		More		Not reported		Not applicable		Don't know		Group Total	
	Count	Row %	Count	Row %	Count	Row %	Count	Row %	Count	Row %	Count	Row %	Count	Row %	Count	Row %
0 - 5 months	126	18.9	190	28.4	243	36.4	54	8.1	38	5.7	5	0.7	12	1.8	668	100.0
6 - 11 months	60	8.3	232	32.2	280	38.8	98	13.6	35	4.9	6	0.8	10	1.4	721	100.0
12 - 17 months	58	7.4	247	31.5	321	40.9	101	12.9	41	5.2	5	0.6	12	1.5	785	100.0
18 - 23 months	33	6.4	188	36.4	212	41.0	60	11.6	17	3.3	1	0.2	6	1.2	517	100.0
24 - 29 months	66	7.0	318	33.7	377	40.0	109	11.5	48	5.1	2	0.2	23	2.4	943	100.0
30 - 35 months	39	7.8	173	34.7	194	38.9	66	13.2	21	4.2	3	0.6	3	0.6	499	100.0
36 - 41 months	76	7.2	357	33.7	418	39.5	116	11.0	57	5.4	5	0.5	29	2.7	1058	100.0
42 - 47 months	23	5.5	139	33.1	187	44.5	45	10.7	16	3.8	1	0.2	9	2.1	420	100.0
48 - 53 months	73	6.7	330	30.5	443	40.9	142	13.1	52	4.8	6	0.6	36	3.3	1082	100.0
54 - 59 months	16	4.7	105	30.9	146	42.9	47	13.8	17	5.0	1	0.3	8	2.4	340	100.0
Not reported			1	33.3	1	33.3	1	33.3							3	100.0
Not applicable			1	50.0	1	50.0									2	100.0
Group Total	570	8.1	2281	32.4	2823	40.1	839	11.9	342	4.9	35	0.5	148	2.1	7038	100.0

Table 11-1d: Amount of food given to under-fives during diarrhoeal episodes by age group of child, column percent, 1996

Age group in months	Nothing		Less		About the same		More		Not reported		Not applicable		Don't know		Group Total	
	Count	Col %	Count	Col %	Count	Col %	Count	Col %	Count	Col %	Count	Col %	Count	Col %	Count	Col %
0 - 5 months	126	22.1	190	8.3	243	8.6	54	6.4	38	11.1	5	14.3	12	8.1	668	9.5
6 - 11 months	60	10.5	232	10.2	280	9.9	98	11.7	35	10.2	6	17.1	10	6.8	721	10.2
12 - 17 months	58	10.2	247	10.8	321	11.4	101	12.0	41	12.0	5	14.3	12	8.1	785	11.2
18 - 23 months	33	5.8	188	8.2	212	7.5	60	7.2	17	5.0	1	2.9	6	4.1	517	7.3
24 - 29 months	66	11.6	318	13.9	377	13.4	109	13.0	48	14.0	2	5.7	23	15.5	943	13.4
30 - 35 months	39	6.8	173	7.6	194	6.9	66	7.9	21	6.1	3	8.6	3	2.0	499	7.1
36 - 41 months	76	13.3	357	15.7	418	14.8	116	13.8	57	16.7	5	14.3	129	19.6	1058	15.0
42 - 47 months	23	4.0	139	6.1	187	6.6	45	5.4	16	4.7	1	2.9	9	6.1	420	6.0
48 - 53 months	73	12.8	330	14.5	443	15.7	142	16.9	52	15.2	6	17.1	36	24.3	1082	15.4
54 - 59 months	16	2.8	105	4.6	146	5.2	47	5.6	17	5.0	1	2.9	8	5.4	340	4.8
Not reported			1	0.0	1	0.0	1	0.1							3	0.0
Net applicable			1	0.0	1	0.0									2	0.0
Group Total	570	100.0	2281	100.0	2823	100.0	839	100.0	342	100.0	35	100.0	148	100.0	7038	100.0

Table 1.1a: Toilet facilities by urban/rural and sex of head of household, 1996

	Female			Male			Total		
	Row %	Count	Row %	Count	Row %	Count	Row %	Count	
Flush, not shared	27.7	59	60.7	1824	88.4	2656			
Flush, shared	29.5	249	53.4	451	82.8	700			
VIP	16.1	37	23.9	55	40.0	92			
Pit, long drop	14.1	100	16.0	114	30.1	214			
Bucket/Pail	11.9	19	21.3	34	33.1	51			
Bush	1.5	67	3.2	147	4.7	214			
Other	21.1	4	26.3	5	47.4	9			
Not reported	22.2	8	25.0	9	47.2	17			
Total	11.7	1316	27.5	2639	41.2	3955			

	Female			Male			Total		
	Row %	Count	Row %	Count	Row %	Count	Row %	Count	
Flush, not shared	2.0	59	9.7	271	11.6	350	100.0		
Flush, shared	4.0	34	13.1	111	17.2	145	100.0		
VIP	21.7	50	38.3	88	60.0	138	100.0		
Pit, long drop	27.1	193	42.8	304	69.9	497	100.0		
Bucket/Pail	31.3	50	35.6	57	66.9	107	100.0		
Bush	47.9	1965	52.4	2402	95.1	4367	100.0		
Other	15.8	3	36.8	7	52.6	10	100.0		
Not reported	19.4	7	33.3	12	52.8	19	100.0		
Total	24.6	2361	34.1	3272	58.8	5633	100.0		

Table 1.1b: Toilet facilities** by region and urban/rural areas, 1996

	Urban		Rural		Group Total	
	Count	Col %	Count	Col %	Count	Col %
Caprivi						
1	46	1.2	2	0.0	48	0.5
2	30	0.8	1	0.0	31	0.3
4			1	0.0	1	0.0
5			1	0.0	1	0.0
6	22	0.6	443	7.9	465	4.8
Total	98	2.5	448	8.0	546	5.7
Erongo						
1	186	4.7	16	0.3	202	2.1
2	159	4.0	11	0.2	170	1.8
3	1	0.0			1	0.0
4	27	0.7	23	0.4	50	0.5
5	1	0.0			1	0.0
6	6	0.2	93	1.7	99	1.0
7	2	0.1	1	0.0	3	0.0
97	2	0.1	1	0.0	3	0.0
Total	384	9.7	145	2.6	529	5.5
Hardup						
1	228	5.8	22	0.4	250	2.6
2	40	1.0	10	0.3	50	0.6
4			10	0.2	10	0.1
5	18	0.5	14	0.2	32	0.3
6	1	0.0	122	2.2	123	1.3
7	3	0.1			3	0.0
97	1	0.0			1	0.0
Total	291	7.4	187	3.3	478	5.0

	Urban		Rural		Group Total	
	Count	Col %	Count	Col %	Count	Col %
Korns						
1	132	3.3	71	1.3	203	2.1
2	62	1.6	25	0.4	87	0.9
3			5	0.1	5	0.1
4			56	1.0	56	0.6
5			57	1.0	57	0.6
6			79	1.4	80	0.8
7		0.0	1	0.0	1	0.0
97			1	0.0	1	0.0
Total	195	4.9	295	5.2	490	5.1
Klimms						
1	1150	29.1	8	0.1	1158	12.1
2	107	2.7	2	0.0	109	1.1
3			15	0.3	15	0.2
4			32	0.6	32	0.3
5			1	0.1	1	0.0
6	7	0.2	35	0.6	42	0.4
7	3	0.1			3	0.0
97	11	0.3	1	0.0	12	0.1
Total	1278	32.3	97	1.7	1375	14.3
Kumene						
1	126	3.2	17	0.3	143	1.5
2	35	0.9	3	0.1	38	0.4
3	1	0.0	4	0.1	5	0.1
4			4	0.1	4	0.0
5	14	0.4	6	0.1	20	0.2
6	23	0.6	219	3.9	242	2.5
Total	199	5.0	253	4.5	452	4.7
Ohngswen						
1			5	0.1	5	0.1
2			7	0.1	7	0.1
3			16	0.3	16	0.2
4			18	0.3	18	0.2
5			6	0.1	6	0.1
6			824	14.6	824	8.6
7			1	0.0	1	0.0
Total			877	15.6	877	9.1

	Urban		Rural		Group Total	
	Count	Col %	Count	Col %	Count	Col %
Okanvungu						
1	35	0.9	1	0.0	36	0.4
2	17	0.4			17	0.2
3	3	0.1	4	0.1	7	0.1
4	52	1.3	9	0.2	61	0.6
5			3	0.1	3	0.0
6	42	1.1	478	8.5	520	5.4
7	1	0.0	1	0.0	2	0.0
97			4	0.1	4	0.0
Total	150	3.8	500	8.9	650	6.8
Omanheke						
1	64	1.6	72	1.3	136	1.4
2	21	0.5	29	0.5	50	0.5
4			22	0.4	22	0.2
6	15	0.4	251	4.5	266	2.8
7			1	0.0	1	0.0
97			5	0.1	5	0.1
Total	100	2.5	380	6.7	480	5.0

	Urban		Rural		Group Total	
	Count	Col %	Count	Col %	Count	Col %
Omusati						
1			12	0.2	12	0.1
2			2	0.0	2	0.0
3			60	1.1	60	0.6
4			118	2.1	118	1.2
5			6	0.1	6	0.1
6			719	12.8	719	7.5
7			2	0.0	2	0.0
97			1	0.0	1	0.0
Total			920	16.3	920	9.6
Oshana						
1	45	1.1	5	0.1	50	0.5
2	32	0.8	1	0.0	33	0.3
3	86	2.2	8	0.1	94	1.0
4	127	3.2	126	2.2	253	2.6
5	3	0.1	1	0.0	4	0.0
6	48	1.2	405	7.2	453	4.7
7			1	0.0	1	0.0
Total	341	8.6	547	9.7	888	9.3

	Urban		Rural		Group Total	
	Count	Col %	Count	Col %	Count	Col %
Oshikoto	1	3.8	9	0.2	159	1.7
	2	1.3	2	0.0	52	0.5
	3		19	0.3	19	0.2
	4		47	0.8	47	0.5
	5		7	0.1	7	0.1
	6		458	8.1	458	4.8
	97		3	0.1	3	0.0
	Total	200	5.1	545	9.7	745
Ojjezenjijapa	1	249	106	1.9	355	3.7
	2	76	43	0.8	119	1.2
	3	1	7	0.1	8	0.1
	4		31	0.6	31	0.3
	5	17	1	0.0	18	0.2
	6	48	236	4.2	284	3.0
	7	2	2	0.0	2	0.0
	97	2	3	0.1	5	0.1
Total	300	9.9	429	7.6	822	8.6
Wankis Hwy	1	245	4	0.1	249	2.6
	2	71			71	0.7
	4	8			8	0.1
	5		1	0.0	1	0.0
	6	1	2	0.1	6	0.1
	97	1	10	0.2	11	0.0
Total	326	8.2	10	0.2	336	3.5

** Note that 1.1 - Toilet facility are coded as:

- 1: Flush, not shared
- 2: Flush, shared
- 3: VIP
- 4: Pit, long drop
- 5: Bucket/til
- 6: Bush
- 7: Other
- 97: Not reported

Table 1.2: Households' main source of energy for cooking by urban/rural and sex of head of household, 1996

	Urban				Rural			
	Female		Male		Female		Male	
	Count	Col %	Count	Col %	Count	Col %	Count	Col %
Electricity	729	55.4	1751	66.4	43	1.8	118	3.6
Paraffin	32	2.4	64	2.4	16	0.7	17	0.5
Wood/Wood charcoal	373	28.3	493	18.7	2211	93.6	2938	89.8
Gas	176	13.4	293	11.1	47	2.0	144	4.4
Charcoal-Coal	1	0.1	3	0.1	1	0.1	7	0.2
Solar							2	0.1
No cooking	3	0.2	31	1.2			6	0.2
Other					39	1.7	33	1.0
Not reported	2	0.2	4	0.2	2	0.1	7	0.2
Total	1316	100.0	2639	100.0	2361	100.0	3272	100.0
								5633

Table 1.2: Households' main source of energy for lighting by urban/rural and sex of head of household, 1996

3

	Urban				Rural			
	Female		Male		Female		Male	
	Count	Col %	Count	Col %	Count	Col %	Count	Col %
Electricity	870	66.1	2031	77.0	108	4.6	336	10.3
Paraffin	176	9.6	143	5.4	1113	47.1	1356	41.4
Candle	308	23.4	442	16.7	939	39.8	1307	39.9
Gas	7	0.5	13	0.5	4	0.2	8	0.2
Solar					8	0.3	17	0.5
Other					157	6.6	216	6.6
Not reported	5	0.4	10	0.4	32	1.4	32	1.0
Total	1316	100.0	2639	100.0	2361	100.0	3272	100.0
								5633

Table 1.3: Households' main source of energy for heating by urban/rural and sex of head of household, 1996

	Female		Male		Total urban		Female		Male		Total Rural	
	Count	Col %	Count	Col %	Count	Col %	Count	Col %	Count	Col %	Count	Col %
Electricity	479	36.4	1142	43.3	1621	41.0	43	1.8	122	3.7	165	2.9
Propane	13	1.0	17	0.6	30	0.8	33	1.4	47	1.4	80	1.4
Wood/Wood charcoal	177	13.4	307	11.6	484	12.2	1723	73.0	2126	65.0	3849	68.3
Gas	16	1.2	16	0.6	32	0.8	9	0.3	9	0.3	9	0.2
Chimney/Coal	2	0.2	4	0.2	6	0.2	12	0.5	20	0.9	41	0.7
Solar	4	0.3	7	0.1	6	0.2	2	0.1	7	0.2	9	0.2
Pipe	617	46.9	1134	43.0	1751	44.3	1	0.0	882	27.0	1384	24.6
Other	2	0.2	3	0.1	5	0.1	32	1.4	27	0.8	59	1.0
Not reported	6	0.5	14	0.5	20	0.5	14	0.6	23	0.7	37	0.7
Total	1316	100.0	2639	100.0	3955	100.0	2361	100.0	3272	100.0	5633	100.0

Table 1.5a: Access to television by urban/rural and sex of head of household, 1996

U.S. TV access	Female		Male		Total Urban		Female		Male		Total Rural	
	Count	Col %	Count	Col %	Count	Col %	Count	Col %	Count	Col %	Count	Col %
Yes	705	53.6	1657	62.8	2362	59.7	130	5.5	360	11.0	490	8.7
No	603	45.8	970	36.8	1573	39.8	2208	93.5	2800	88.3	5098	90.5
Not reported	8	0.6	12	0.5	20	0.5	23	1.0	22	0.7	45	0.8
Total	1316	100.0	2639	100.0	3955	100.0	2361	100.0	3272	100.0	5633	100.0

Table 1.5b: Access to Radio by urban/rural and sex of head of household, 1996

U.S. Radio access	Female		Male		Total Urban		Female		Male		Total Rural	
	Count	Col %	Count	Col %	Count	Col %	Count	Col %	Count	Col %	Count	Col %
Yes	1000	82.8	2306	87.4	3306	85.9	1584	67.1	2373	72.5	3958	70.3
No	220	16.7	325	12.3	545	13.8	760	32.2	881	26.9	1641	29.1
Not reported	6	0.5	8	0.3	14	0.4	16	0.7	18	0.6	34	0.6
Total	1316	100.0	2639	100.0	3955	100.0	2361	100.0	3272	100.0	5633	100.0

Table 1.5c: Access to Newspaper by urban/rural and sex of head of household, 1996

I.5 - Dntry	Female		Urban Male		Total Urban		Female		Rural Male		Total Rural		Total Country	
	Count	Col %	Count	Col %	Count	Col %	Count	Col %	Count	Col %	Count	Col %	Count	Col %
Yes	319	25.8	1000	37.9	1319	33.9	70	3.0	136	4.2	206	3.7	1545	16.1
No	951	72.3	1604	60.8	2555	61.6	2249	95.3	3074	93.9	5323	94.5	7878	82.2
Not reported	26	2.0	35	1.3	61	1.5	42	1.8	62	1.9	104	1.8	165	1.7
Total	1316	100.0	2639	100.0	3955	100.0	2361	100.0	3272	100.0	5633	100.0	9588	100.0

Table 1.5d: Access to Newspaper occasionally by urban/rural and sex of head of household, 1996

I.5 - Occasional	Female		Urban Male		Total Urban		Female		Rural Male		Total Rural		Total country	
	Count	Col %	Count	Col %	Count	Col %	Count	Col %	Count	Col %	Count	Col %	Count	Col %
Yes	560	42.6	1076	40.8	1636	41.4	322	13.6	608	18.6	930	16.5	2566	26.8
No	737	56.0	1514	57.4	2251	56.9	2004	84.9	2612	79.8	4616	81.9	6867	71.6
Not reported	19	1.4	49	1.9	68	1.7	35	1.5	52	1.6	87	1.5	155	1.6
Total	1316	100.0	2639	100.0	3955	100.0	2361	100.0	3272	100.0	5633	100.0	9588	100.0

Table 1.6: Main language spoken in the household by urban/rural and sex of head of household, 1996

	Urban				Rural					
	Female		Male		Female		Male			
	Count	Col %	Count	Col %	Count	Col %	Count	Col %		
San Languages	1	0.1	2	0.1	4	0.2	78	2.1	82	1.5
Coastal Languages	36	2.7	75	2.8	132	5.6	175	5.3	307	5.5
Herero Languages	141	10.7	210	8.0	195	8.3	335	10.2	530	9.4
Kwanyama Languages	42	3.2	112	4.2	235	10.0	427	13.1	662	11.8
Nama/Damara Languages	367	27.9	287	10.9	171	7.2	513	15.7	684	12.1
Oshiwambo Languages	301	22.9	775	29.4	1560	66.1	1398	42.7	2958	52.5
Tswana Languages	8	0.6	7	0.3	14	0.6	7	0.2	21	0.4
Afrikaans	330	25.1	870	33.0	39	1.7	267	8.2	306	5.4
German	32	2.4	93	3.5	4	0.2	25	0.8	29	0.5
English	40	3.0	151	5.7	1	0.0	20	0.6	21	0.4
Other European Languages	8	0.6	29	1.1	2	0.1	3	0.1	5	0.1
Other African Languages (nec)	4	0.3	6	0.2	10	0.3	16	0.5	18	0.3
Other Languages (nec)	3	0.2	11	0.4	7	0.1	8	0.2	10	0.2
Not reported	3	0.2	10	0.4	2	0.1	8	0.2	10	0.2
Don't know	1	0.0	1	0.0	1	0.0	1	0.0	1	0.0
Total	1316	100.0	2619	100.0	2361	100.0	3272	100.0	5633	100.0

Table K2: Main source of water during wet season by urban/rural and sex of head of household, 1996

	Female			Urban			Rural			Total		
	Count	Col %	Count	Col %	Count	Col %	Count	Col %	Count	Col %	Count	Col %
Piped water inside	765	58.1	1844	69.9	2609	66.0	79	3.3	335	10.2	414	7.3
Piped water outdoors	396	30.1	493	18.7	889	22.5	191	8.2	596	18.2	789	14.0
Public pipe	451	11.5	298	11.3	449	11.4	613	26.0	634	19.4	1247	22.1
Borehole	1	0.1	1	0.0	1	0.0	218	9.2	197	12.1	615	10.9
Well protected	1	0.1	1	0.0	1	0.0	190	7.6	177	5.4	357	6.3
Well unprotected							483	20.5	446	13.6	929	16.5
River/Stream/Dam			1	0.0	1	0.0	533	22.6	613	18.7	1146	20.3
Canal							57	2.4	56	1.7	113	2.0
Other	1	0.1	1	0.0	1	0.0	5	0.2	15	0.5	20	0.4
Not reported	2	0.2	3	0.1	5	0.1			3	0.1	3	0.1
Total	1316	100.0	2639	100.0	3955	100.0	2361	100.0	3272	100.0	5633	100.0

Table K3: Distance to main source of water during wet season by urban/rural and sex of head of household, 1996

	Female			Urban			Rural			Total		
	Count	Col %	Count	Col %	Count	Col %	Count	Col %	Count	Col %	Count	Col %
Up to 100m	1247	94.8	2499	94.7	3746	94.7	717	30.4	1463	44.7	2180	38.7
101 - 200 metres	20	1.5	28	1.1	48	1.2	319	13.5	342	10.5	661	11.7
201 - 300 metres	5	0.4	9	0.3	14	0.4	133	5.6	136	4.2	269	4.8
301 - 400 metres	3	0.2	4	0.2	7	0.2	74	3.1	84	2.6	158	2.8
401 - 500 metres	26	2.0	43	1.6	69	1.7	472	20.0	501	15.3	973	17.3
501 - 1000 metres	7	0.5	20	0.8	27	0.7	368	15.6	378	11.6	746	13.2
1001 - 2000 metres							92	3.9	153	4.7	245	4.3
2001 - 3000 metres							45	1.9	49	1.5	94	1.7
3001 - 4000 metres							12	0.5	19	0.6	31	0.6
4001 - 5000 metres							50	2.1	41	1.3	91	1.6
Over 5000 metres	1	0.1	1	0.0	2	0.1	59	2.5	68	2.1	127	2.3
Not reported	7	0.5	32	1.2	39	1.0	20	0.8	38	1.2	58	1.0
Not applicable			3	0.1	3	0.1						
Total	1316	100.0	2639	100.0	3955	100.0	2361	100.0	3272	100.0	5633	100.0

Table K4: Main source of water during dry season by urban/rural and sex of head of household, 1996

	Female			Urban Male			Total			Female			Rural Male			Total			
	Count	Col %	Col %	Count	Col %	Col %	Count	Col %	Col %	Count	Col %	Col %	Count	Col %	Col %	Count	Col %	Col %	
Piped water inside	778	59.1	70.0	1847	70.0	66.4	2625	66.4	82	3.5	3.7	10.3	419	7.4	7.4	419	7.4	7.4	7.4
Piped water outdoors	383	29.1	18.5	489	18.5	22.0	872	22.0	194	8.2	5.96	18.2	790	14.0	14.0	790	14.0	14.0	14.0
Public pipe	151	11.5	11.2	296	11.2	11.3	447	11.3	876	37.1	8.16	24.9	1692	30.0	30.0	1692	30.0	30.0	30.0
Borehole	1	0.1	0.0	1	0.0	0.0	1	0.0	241	10.2	4.35	13.3	676	12.0	12.0	676	12.0	12.0	12.0
Well protected	1	0.1	0.0	1	0.0	0.0	1	0.0	111	8.9	1.93	5.9	404	7.2	7.2	404	7.2	7.2	7.2
Well unprotected									343	14.5	3.35	10.2	678	12.0	12.0	678	12.0	12.0	12.0
River/Stream/Dam									284	12.0	4.24	13.0	708	12.6	12.6	708	12.6	12.6	12.6
Canal									122	5.2	1.16	3.5	238	4.2	4.2	238	4.2	4.2	4.2
Other	1	0.1	0.0	6	0.2	0.2	8	0.2	3	0.1	1.2	0.4	15	0.3	0.3	15	0.3	0.3	0.3
Not reported	2	0.2	0.0	6	0.2	0.2	8	0.2	5	0.2	8	0.2	13	0.2	0.2	13	0.2	0.2	0.2
Total	1316	100.0	100.0	2639	100.0	100.0	3955	100.0	2361	100.0	3272	100.0	5633	100.0	100.0	5633	100.0	100.0	100.0

Table K5: Distance to main source of water during dry season by urban/rural and sex of head of household, 1996

	Female			Urban Male			Total			Female			Rural Male			Total			
	Count	Col %	Col %	Count	Col %	Col %	Count	Col %	Col %	Count	Col %	Col %	Count	Col %	Col %	Count	Col %	Col %	
Up to 100m	1248	94.8	94.7	2498	94.7	94.7	3746	94.7	590	25.0	9.7	41.7	1956	34.7	34.7	1956	34.7	34.7	34.7
101 - 200 metres	20	1.5	1.0	27	1.0	1.2	47	1.2	230	9.7	8.4	8.4	506	9.0	9.0	506	9.0	9.0	9.0
201 - 300 metres	5	0.4	0.3	9	0.3	0.4	14	0.4	135	5.7	3.8	3.8	260	4.6	4.6	260	4.6	4.6	4.6
301 - 400 metres	3	0.2	0.2	4	0.2	0.2	7	0.2	77	3.3	2.2	2.2	148	2.6	2.6	148	2.6	2.6	2.6
401 - 500 metres	26	2.0	1.7	44	1.7	1.8	70	1.8	411	17.4	14.9	14.9	897	15.9	15.9	897	15.9	15.9	15.9
501 - 1000 metres	7	0.5	0.7	19	0.7	0.7	26	0.7	486	20.6	13.9	13.9	940	16.7	16.7	940	16.7	16.7	16.7
1001 - 2000 metres	1								169	7.2	6.3	6.3	374	6.6	6.6	374	6.6	6.6	6.6
2001 - 3000 metres									68	2.9	2.1	2.1	136	2.4	2.4	136	2.4	2.4	2.4
3001 - 4000 metres									21	0.9	0.9	0.9	51	0.9	0.9	51	0.9	0.9	0.9
4001 - 5000 metres									58	2.5	1.7	1.7	114	2.0	2.0	114	2.0	2.0	2.0
Over 5000 metres	7	0.5	0.0	1	0.0	0.0	1	0.0	96	4.1	3.0	3.0	195	3.5	3.5	195	3.5	3.5	3.5
Not reported									20	0.8	1.1	1.1	56	1.0	1.0	56	1.0	1.0	1.0
Not applicable									2	0.1	0.1	0.1	2	0.0	0.0	2	0.0	0.0	0.0
Total	1316	100.0	100.0	2639	100.0	100.0	3955	100.0	2361	100.0	3272	100.0	5633	100.0	100.0	5633	100.0	100.0	100.0

Table K6: Knowledge of ORS for treatment of diarrhoea by urban/rural and sex of head of household, 1996

	Yes		No		Not reported		Total	
	Count	Row %	Count	Row %	Count	Row %	Count	Row %
Urban								
Female	1034	78.6	278	21.1	4	0.3	1316	100.0
Male	1712	64.9	922	34.9	5	0.2	2639	100.0
Total	2746	69.4	1200	30.3	9	0.2	3955	100.0
Rural								
Female	2045	86.6	311	13.2	5	0.2	2361	100.0
Male	2478	75.7	783	23.9	11	0.3	3272	100.0
Total	4523	80.3	1094	19.4	16	0.3	5633	100.0

Table K7: Availability of ORS for treatment of diarrhoea by urban/rural and sex of head of household, 1996

	Yes		No		Not reported		Don't know		Total	
	Count	Row %	Count	Row %	Count	Row %	Count	Row %	Count	Row %
Urban										
Female	342	33.1	686	66.3	3	0.3	3	0.3	1034	100.0
Male	462	27.0	1243	72.6	3	0.2	4	0.2	1712	100.0
Total	804	29.3	1929	70.2	6	0.2	7	0.3	2746	100.0
Rural										
Female	467	22.8	1560	76.3	4	0.2	14	0.7	2045	100.0
Male	611	24.7	1847	74.5	1	0.0	19	0.8	2478	100.0
Total	1078	23.8	3407	75.3	5	0.1	33	0.7	4523	100.0

Table K8: Quality of salt used for cooking by urban/rural and sex of head of household, 1996

	Female		Urban		Total urban		Female		Rural		Total rural	
	Count	Col %	Male	Col %	Count	Col %	Count	Col %	Male	Col %	Count	Col %
Less than 50	198	15.0	351	11.3	549	13.9	1201	50.9	1742	53.2	2943	52.2
Greater than 50	1078	81.9	2128	80.6	3206	81.1	1011	42.9	1277	39.0	2289	40.6
No salt at home	28	2.1	113	4.3	141	3.6	106	4.5	189	5.8	295	5.2
Not reported	9	0.7	29	1.1	38	1.0	22	0.9	31	1.0	55	1.0
Not tested	3	0.2	18	0.7	21	0.5	20	0.8	31	0.9	51	0.9
Total	1316	100.0	2639	100.0	3955	100.0	2361	100.0	3272	100.0	5633	100.0

ie M5: Registration of deaths occurred during the last 12 months by sex and urban and rural areas, 1996

	Yes		No		Not reported		Don't know		Total Country				
	Count	Row %	Count	Row %	Count	Row %	Count	Row %	Count	Row %	Count	Row %	Col %
Urban													
Female	84	88.4	9	9.5	1	1.1	1	1.1	95	100.0	95	100.0	16.2
Male	93	85.3	14	12.8	1	0.9	1	0.9	109	100.0	109	100.0	18.5
Not reported					1	100.0			1	100.0	1	100.0	0.2
Total Urban	177	86.1	21	11.2	1	1.5	2	1.0	205	100.0	205	100.0	34.9
Rural													
Female	77	45.6	85	50.3			7	4.1	169	100.0	169	100.0	28.7
Male	96	45.1	106	50.0			10	4.7	212	100.0	212	100.0	36.1
Not reported					2	100.0			2	100.0	2	100.0	0.3
Total Rural	173	45.2	191	49.9	2	0.5	17	4.4	383	100.0	383	100.0	65.1
Total Country	350	59.5	214	36.1	5	0.9	19	3.2	588	100.0	588	100.0	100.0

Chart D1: Percent Population by activity status, 1996

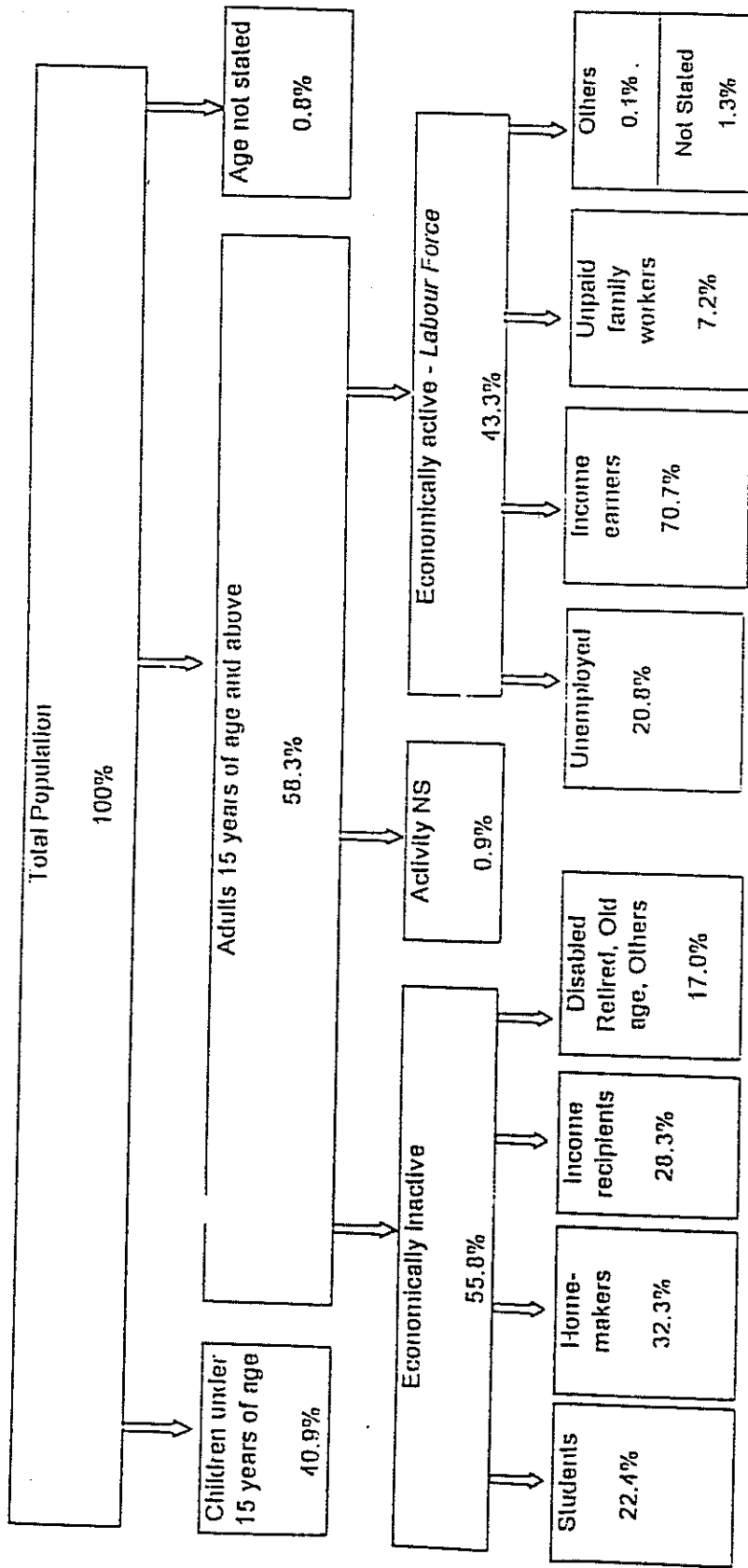

Chart D2: Percent Population by activity status, age not reported analysis, 1996

