



REPUBLIC OF NAMIBIA

MINISTRY OF ENVIRONMENT AND TOURISM

Tel: (00 26461) 284 2111  
Fax: (00 26461) 229 936

E-mail: [simon.hangula@met.gov.na](mailto:simon.hangula@met.gov.na)

Enquiries: Mr. Simon Hangula

Cnr Robert Mugabe &  
Dr Kenneth Kaunda Street  
Private Bag 13306  
Windhoek  
Namibia  
14 June 2017

OFFICE OF THE ENVIRONMENTAL COMMISSIONER

The Manager  
Kunene Stone Crusher CC  
P O Box 120  
Opuwo

Dear Sir,

**SUBJECT: ENVIRONMENTAL CLEARANCE CERTIFICATE FOR THE PROPOSED MINING CLAIMS NO. 69263,69264 & 69265, SAND MINING ACTIVITIES AND BRICKS MAKING PROJECT AT OTJONGAVA AREA, KUNENE REGION**

The Environmental impact assessment and Environmental Management Plan submitted is sufficient as these have made an adequate provision of the environmental management for the proposed activities. From this perspective, regular environmental monitoring and evaluations on environmental performance should be conducted. Targets for improvements should be established and monitored throughout this process.

This Ministry reserves the right to attach further legislative and regulatory conditions during the operational phase of the project. From this perspective, I issue this Clearance with the following conditions: (a) all applicable permits are obtained prior to the commencement of the project. (b) Adherence to all conditions attached as Appendix A.

On the basis of the above, this letter serves as an environmental clearance certificate for the project to commence. However, this clearance letter does not in any way hold the Ministry of Environment and Tourism accountable for misleading information, nor any adverse effects that may arise from this project's activities. Instead, full accountability rests with Kunene Stone Crusher CC and their consultants.

This environmental clearance is valid for a period of (three) 3 years, from the date of issue unless withdrawn by this office.

Yours sincerely,

  
Teofilus Nghitila  
ENVIRONMENTAL COMMISSIONER

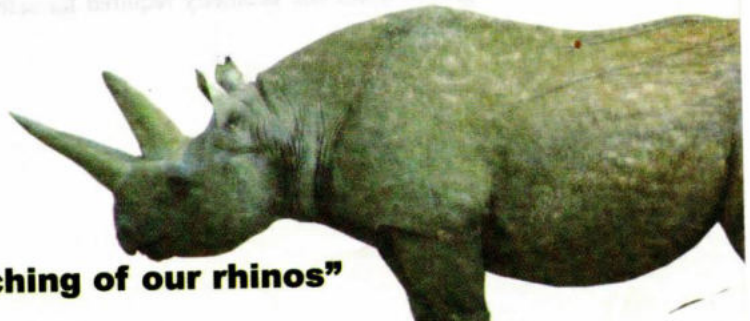

**"Stop the poaching of our rhinos"**