



Application No: 230202000950

1. Project Location

The proposed sand mining activities will be undertaken at Arandis areas, in Erongo Region in a small river stream located approximately 6.5km west of Arandis town(-22.403213S, 14.909929E) (Table 1). The area is not within Arandis town boundaries and is also outside the Dorob National Park, thus falling within the jurisdiction of !Oe-#Gân Traditional Authority (fig 2). The project site is accessible through an existing road that is frequently used by the locals, no new roads will be required.

Table 1. Coordinates for Proposed sand mining site

1	-22.40080°S, 14.910933°E	3	-22.403783°S, 14.913048°E
2	-22.402905S, 14.913125°E	4	-22.405668°S, 14.906418°E
5	-22.403330°S, 14.905915°E		

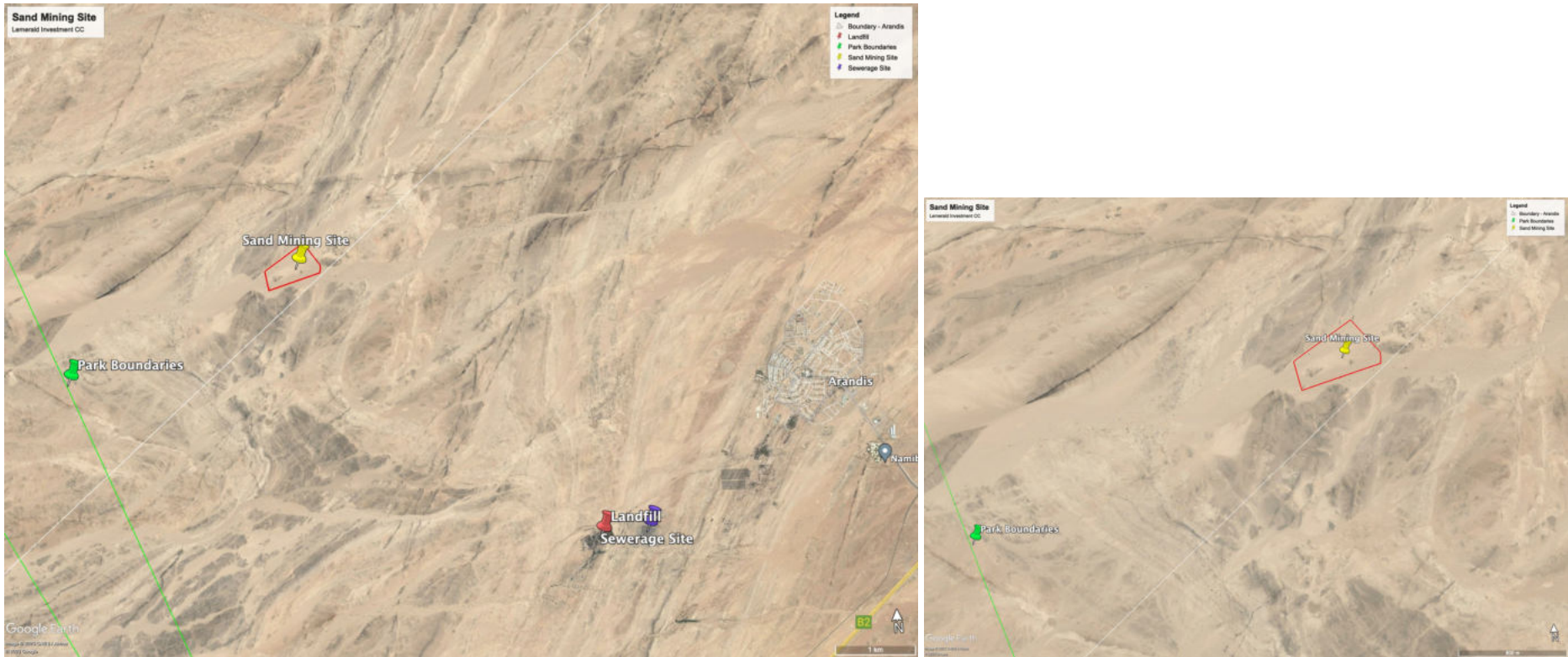

Figure 1. Proposed sand mining site near Arandis, Erongo Region