

Pre- Appl. - MIC - 1357 and 1358

Skulala

20/11/2017

22.11.2017

MINISTRY OF MINES
AND ENERGY
DIRECTORATE OF ADMIN & FINANCE

2017-11-23

PRIVATE P.O. 13297
WINDHOEK

OFFICIAL



REPUBLIC OF NAMIBIA

MINISTRY OF MINES AND ENERGY

**APPLICATION FOR THE REGISTRATION OF MINING CLAIM(S)
(COMPANY)**

Required in terms of Section 33 of the Minerals (Prospecting and Mining) Act, 1992
(Act 33 of 1992, hereinafter "the Act")

PLEASE NOTE THAT SECTION 25(1)(b) OF THE ACT PROVIDES THAT ONLY NAMIBIAN COMPANIES THAT ARE 100% OWNED BY NAMIBIAN CITIZENS MAY PEG MINING CLAIMS

Receipt No.: 5087164 Registered No.(s): 70459 & 70460

Date entered in FLEXI: Date Environmental Clearance received: Comments by Drawing Office:
There is EPL 4596 same Minerals Skulala 20/11/17

Full Name of Company: KARLOWA MINING ENTERPRISES (PTY) LTD

Particulars of Incorporation:

Date of Incorporation: 14 June 2017 Company Registration No.: 2017/0489

Registered Address: Studio 42, Kock and Schmidt, Garden Street, Windhoek

Postal Address: P.O. Box 816, Windhoek

Tel No.: 0811625433 Fax No.: E-Mail: +mashuna@gmail.com

Principal Place of Business in Namibia:

Postal Address:

Tel No.: Fax No.: E-Mail:

	Full Names of Director(s)	Nationality
1.	Timokus Mashuna	Namibian
2.	Alfeus Tomas	Namibian
3.	Upanata immanuel Shoyaba	Namibian
4.		

Authorised share capital of company: 4000

Issued share capital of company: 4000

Particulars of shareholders who beneficially own more that 5% of issued share capital:

Full Name	Nationality	No. of shares held	% shares held
Timokus Mashuna	Namibian	1333	33.3%
Alfeus Tomas		1333	33.3%
Upanata immanuel		1333	33.3%

Test- (Test-1721)

Test Areas (Exploration)

General
 Jurisdiction: Namibia
 Official Area: 13.1344 Ha

Application (Pre-Application)

Coordinates

13.1344 Ha
 GCS Bessel 1841

Part 1	Latitude	Longitude
1	21° 27' 05.85" S	014° 41' 06.55" E
2	21° 27' 06.48" S	014° 41' 16.28" E
3	21° 27' 21.33" S	014° 41' 09.70" E
4	21° 27' 20.08" S	014° 40' 59.87" E

License Shape

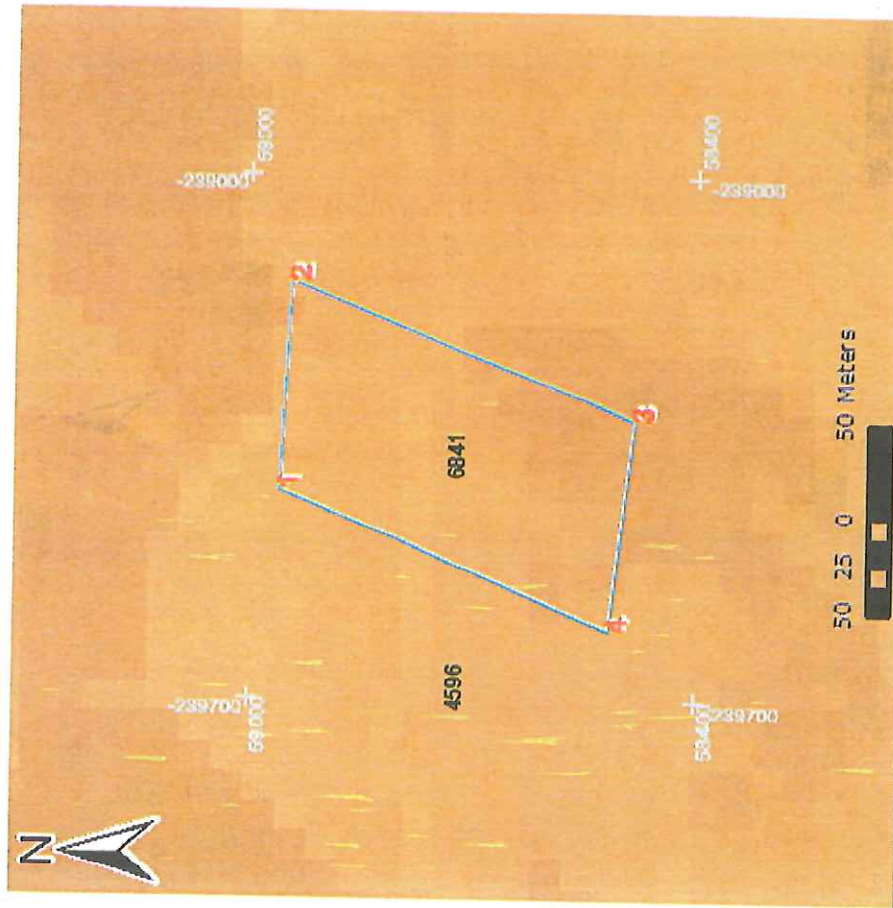

Test- (Test-1722)

Application (Pre-Application)

Test Areas (Exploration)

General

Jurisdiction: Namibia
Official Area: 17.9765 Ha

Coordinates

Official Area:	17.9765 Ha	
Coordinate system:	GCS Bessel 1841	
Part 1	Latitude	Longitude
1	21° 26' 33.52" S	014° 41' 54.65" E
2	21° 26' 23.56" S	014° 42' 24.05" E
3	21° 26' 29.67" S	014° 42' 26.41" E
4	21° 26' 39.63" S	014° 41' 57.01" E

License Shape

