



REPUBLIC OF NAMIBIA  
MINISTRY OF MINES AND ENERGY

## NON EXCLUSIVE PROSPECTING LICENCE

(Issue in terms of Section 21 of the Minerals (Prospecting and Mining Act, 1992 (Act 33 of 1992))

Non Exclusive Prospecting Licence Nr: **9444** Office Reference No. **14/2/1/1/9444**

1. LICENCE is hereby granted to: **Lizzie Caroline Armstrong**

Nationality: **Namibia**

Identification No: **58021300310**

Date of Birth: **13 February 1958**

Physical Address: **Block 118, Rehoboth, Namibia**

Postal Address: **P.O. Box 4979, Rehoboth, Namibia**

Tel No: **26462524410**

Represented in the case of natural person who is, or becomes, resident outside Namibia, by approved accredited agent:

- (i) to carry on, subject to the provisions of Sections 16(2)(a),(b), and Section 16(3), prospecting operations for any mineral or group of minerals (excluding source material in terms of Section 16(2)(f)), on any land other than land stipulated in terms of Section 16(2) (c), (d) and (c) and Section 122(1), and
- (ii) subject to the provisions of Section 16(1)(b) and (c), and (5) to remove from such land any mineral or group of minerals from the place where it was found on incidentally won in the course of such prospecting operations,
- (iii) subject further to the following terms and conditions:
- (iv) The holder of this licence is entitled to peg claims in accordance with and subject to the provision of Section 25 and Part VI of the Minerals (Prospecting and Mining) Act, 1992.

2. This licence is valid for a period of **1 Year**, from **31 January 2022** to **30 January 2023** and shall not be transferred or renewed, nor shall any interest in the licence be granted, ceded or assigned to any other person whether in whole or in part.

Windhoek, at **31/01/2022**

.....  
(DATE)







Method of Payment

- Cash
- Postal Order, etc.
- Cheques

REPUBLIC OF NAMIBIA

15999

MINISTRY OF FINANCE

Bank Code 

--	--	--	--	--	--	--	--	--	--

Cheque No. 

--	--	--	--	--	--	--	--	--	--

Account No. 

--	--	--	--	--	--	--	--	--	--

Receipt

P 8499948

Collection for Ministry of Mines and Energy

Received the amount of Two Hundred & fifty Namibian Dollars Only Dollar

Dollars Only Cents

N\$ 250-00

In respect of the following liability NEPL: 9444

Allocation 3115-22-000-000-611

To Lizzie Caroline Armstrong

P O Box 4979

Rehoboth

062 525410

Please write clearly

Receiver of Revenue



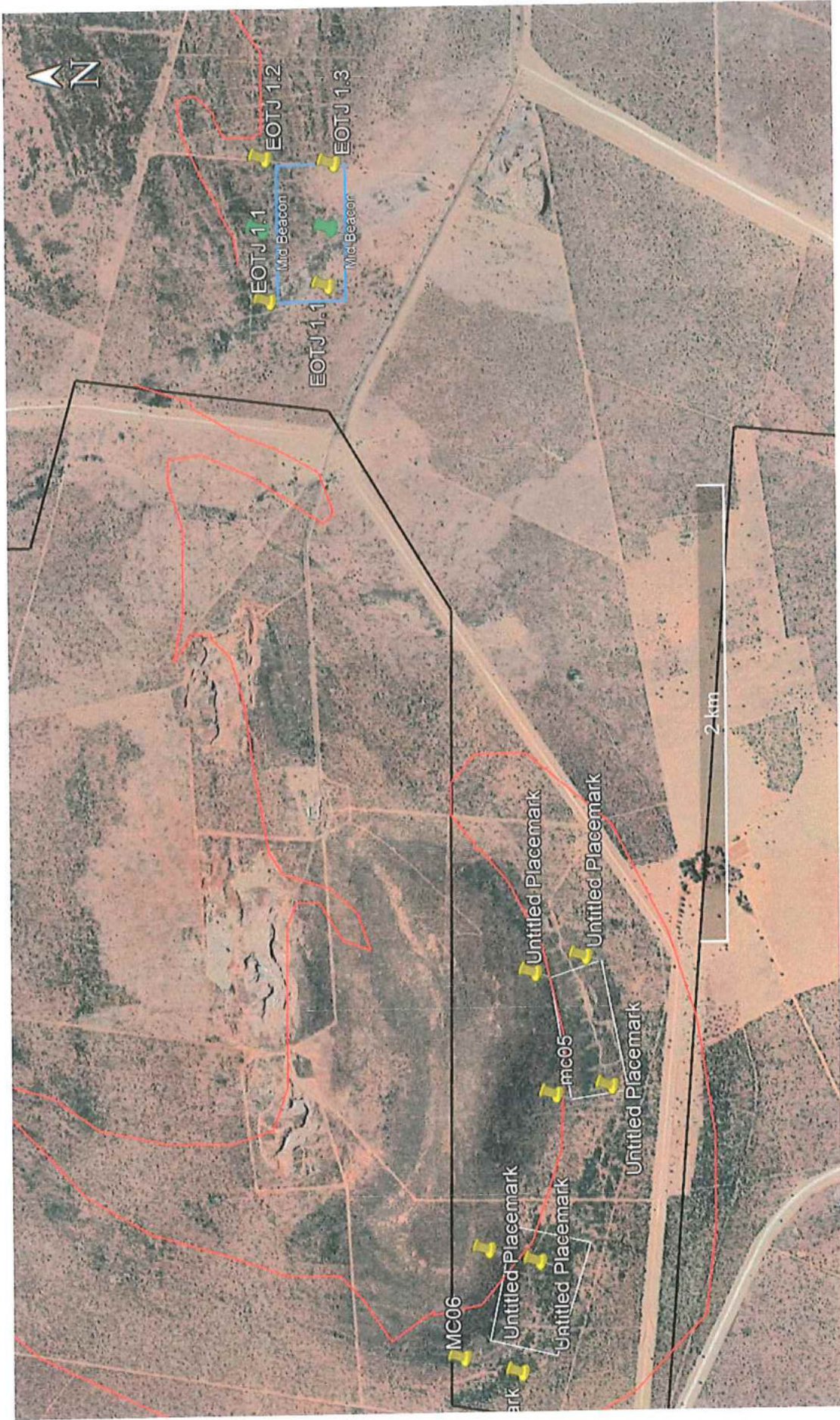

East Otjozondu, Koppe and Jeppe – H. Coetzee

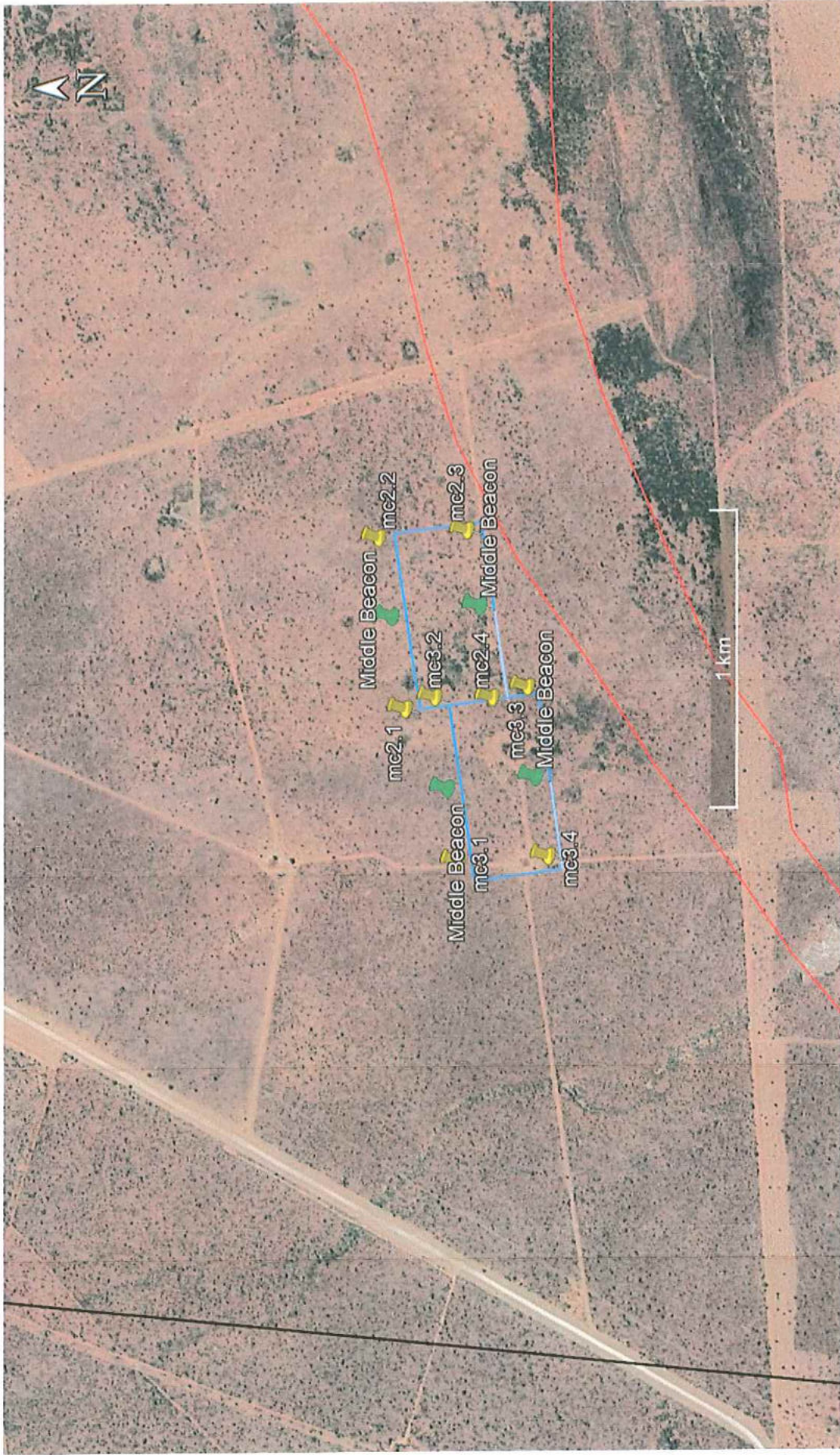

Waterloo – H. Coetzee



## REPUBLIC OF NAMIBIA

# ENVIRONMENTAL QUESTIONNAIRE FOR MINING CLAIMS IN NAMIBIA

## BEING APPENDIX A TO THE ENVIRONMENTAL CONTRACT

### 1. BACKGROUND INFORMATION

- 1.1 Companies/Natural persons applying for **MINING CLAIMS** must complete this questionnaire. (Please fill in ALL questions).
- 1.2 The answers provided in this questionnaire shall be regarded as commitments which will become part of the **Environmental Contract** between the Holder and the Government of the Republic of Namibia, duly represented by the Ministry of Environment, Forestry and Tourism (MEFT) and the Ministry of Mines and Energy (MME).
- 1.3 Once the Holder has completed this questionnaire MEFT and MME will either accept/reject/request further information regarding the environmental commitments made therein. MET and MME reserve the right to add further conditions.
- 1.4 Once agreed to by all parties concerned, the completed questionnaire shall form part of the **Environmental Contract**.
- 1.5 **Please attach a map of the mining claim area and a copy of the application to register mining claims.**

### 2. Holder details

2.1 Name of Holder	<b>Lizzy Caroline Armstrong</b>
2.2 Name of Mining Claim Holder (if different from 2.1)	N/A
2.3 Telephone, Fax, Cell Phone and/or E-Mail	Tel: +264 62524410 Fax: Cell phone:
2.4 Postal Address  Residential/Registered Address	<b>P.O.Box 4979, Rehoboth , Namibia</b> <b>Erf 118, Block D, Rehoboth</b>
2.5 Reference Number	NEPL No:9444      Expiry: <b>30 January 2023</b>
2.6 Registered Number(s)	<b>3539 MC01, 3539 MC02, 3539 MC03, 3539 MC04, 3539 MC05, 3539 MC06</b>
2.7 Location (Farm, District, Region) of mining claim(s)	<b>Ebeneser 377 / Okonjete 127 / Otjisondu 274/REM, Otjozondju DISTRICT, OTJOZONDJUPA REGION</b>
2.8 Group(s) of Mineral(s) to be mined	<b>Base and Rare Metals</b>

3.2.6 If “yes” above, explain how you intend minimizing environmental impacts, including the safety of humans, livestock and wildlife?

**Blasting will be done by Enaex a professional and registered blasting company.**

**3.3 Water**

3.3.1 How much water do you intend using for various activities (e.g. human use, washing of equipment, washing sand/stones, dust control, gardens, etc.) and state how you intend saving water within each category of use.

Activity or category of use	Quantity of water needed per month (liters)	Water saving methods
Human Consumption	50 L per day	Educate employees on water usage
Dust Suppression	5 000 l per day	Only when needed

3.3.2 Where will you get your water (e.g. river, own borehole, Water Affairs connection, etc.)?

**Otjonzundu Mine Site boreholes.**

3.3.3 Explain how you will minimize or completely avoid polluting any water source, including underground water.

**Spill kits will be utilized for oil spills.**

**3.4 Relations with neighboring communities and/or the general public**

3.4.1 Are there any people living in or near your mining claim?

Yes: \_\_\_\_\_ No:  X  Unsure: \_\_\_\_\_

3.4.2 If “yes”, explain where these people live and describe their economic activities.

**N/a**

3.4.3 If “yes” in 3.4.1, explain what you will do to maintain a good relationship with such people.

**N/a**

3.4.4 Will the activities on your mining claim restrict the movement of other people in the area (e.g. the general public, tourists, farmers, local people, etc.)?

Yes: \_\_\_\_\_ No:  X



4. Existing Damage

Describe what environmental damage exists in your mining claim area now, in other words, damage caused by someone else before you began working on the mining claim. Where possible, provide evidence such as photos, statements, etc.

**There are currently open pits on the claims that ranges in depth from 5 – 10m.**

I hereby declare that the information provided in this questionnaire, is to the best of my knowledge, accurate and correct, and that I'm prepared to keep to the commitments stated therein.

L. Ostey  
Mining Claim Holder

Windhoek  
Place

14:03:2022  
Date