

REZONING OF PORTION A/4187 FROM “PUBLIC OPEN SPACE” TO “BUSINESS” AND CONSTRUCTION AND OPERATION OF A COMMERCIAL PLAZA, ONDANGWA – LOCALITY MAP

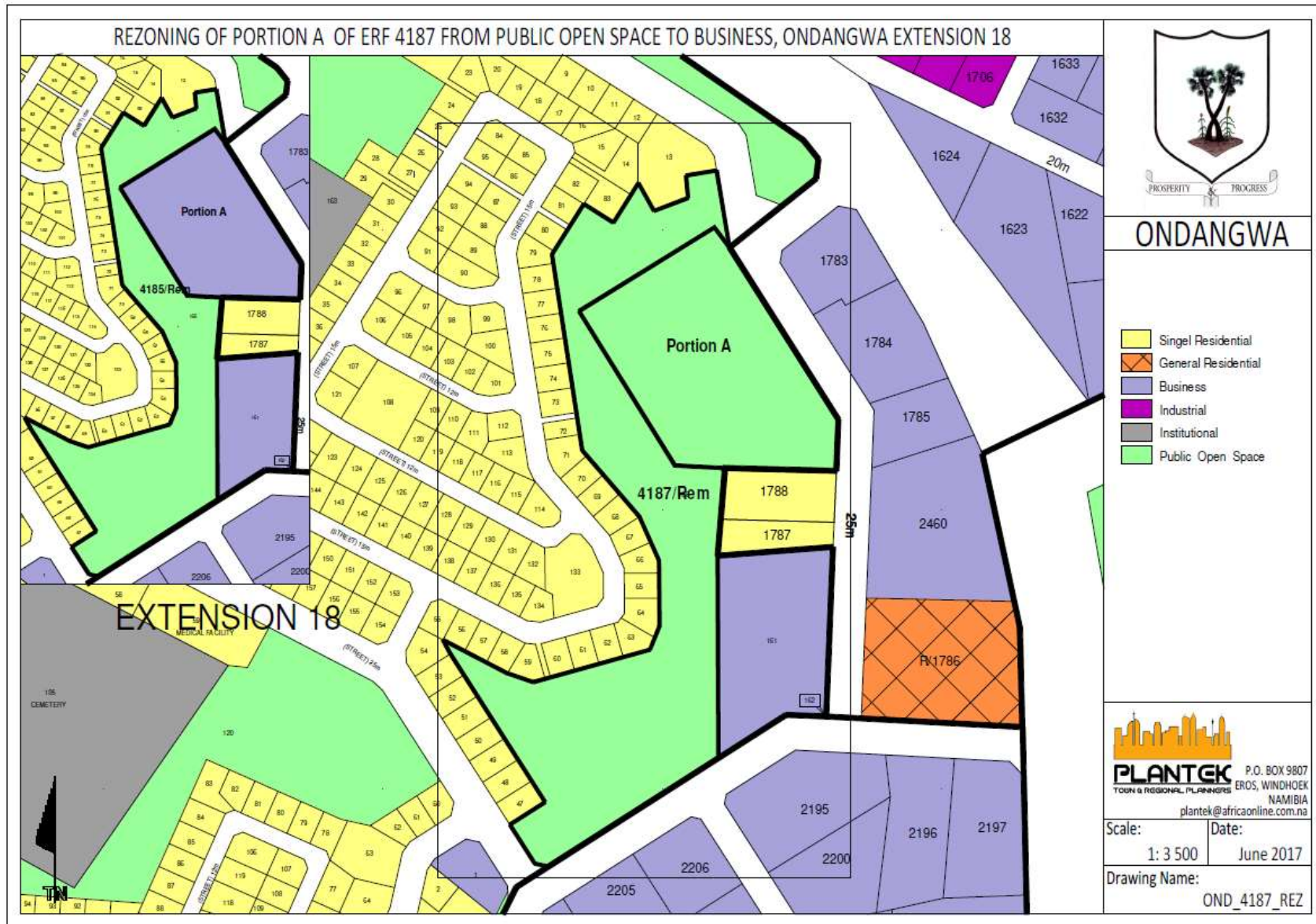

SUBDIVISION OF ERF 4187 INTO ERF 8096 AND REMAINDER, EXTENSION 18, ONDANGWA

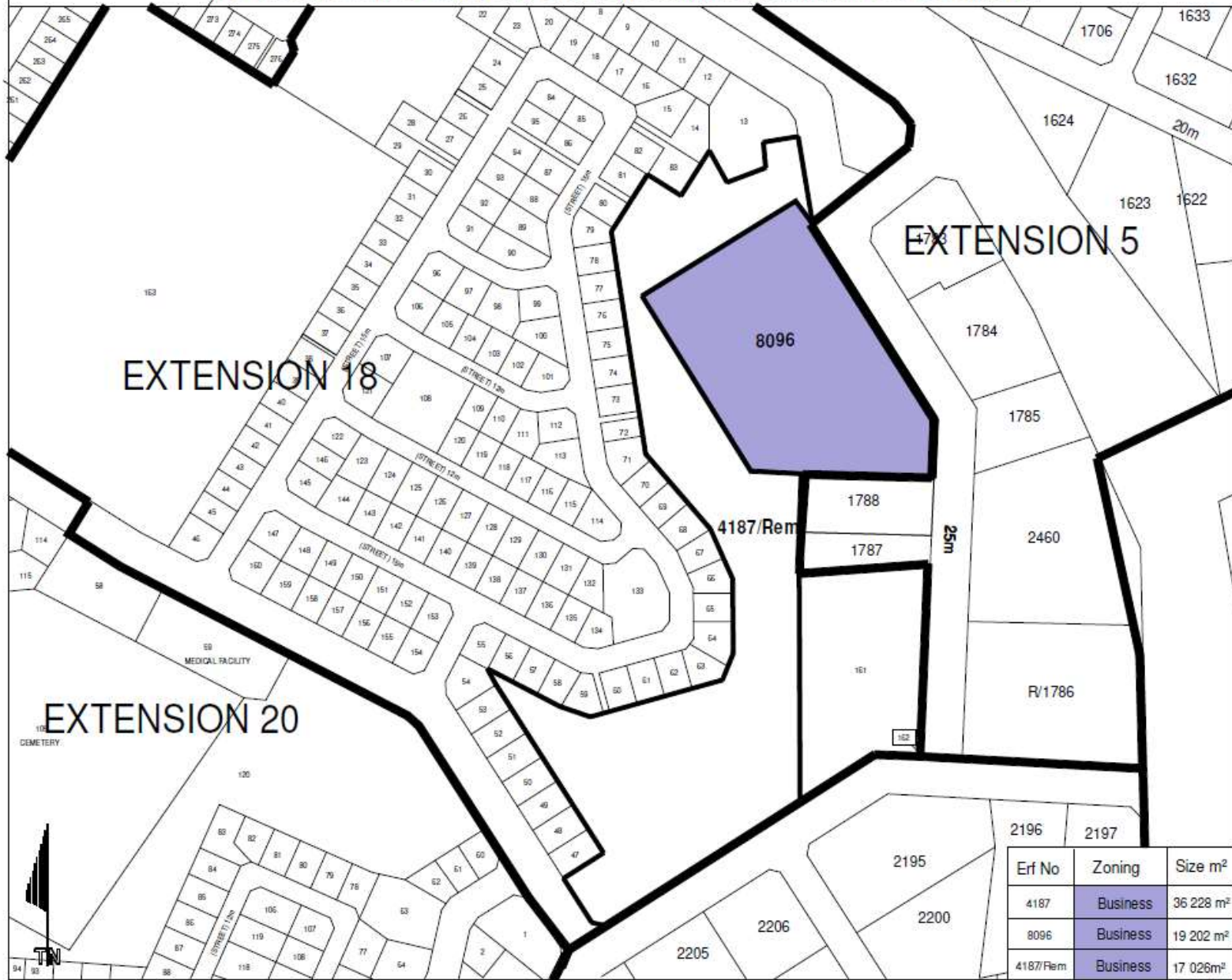

ONDANGWA

 Business



PLANTEK P.O. BOX 9807
 TOWN & REGIONAL PLANNERS EROS, WINDHOEK
 NAMIBIA
 plantek@africaonline.com.na

Erf No	Zoning	Size m ²
4187	Business	36 228 m ²
8096	Business	19 202 m ²
4187/Rem	Business	17 026 m ²

Scale: 1: 3 500 Date: October 2019
 Drawing Name: OND_4187_Sub A



APPROVED

H. Mijal

No. A214/2018

SURVEYOR-GENERAL

2018-05-22

SIDES Metres	ANGLES OF DIRECTION ° ' "	A	CO-ORDINATES System 22/15		DESIGNATION	
			y	x		
AB	115,31	238 15 20	A	- 102 340,70	- 453 542,24	1002
BC	163,61	327 39 00	B	- 102 438,76	- 453 602,90	1003
CD	36,93	02 23 20	C	- 102 526,30	- 453 464,69	30
DE	114,95	91 33 50	D	- 102 524,76	- 453 427,79	29
EA	131,04	148 08 50	E	- 102 409,85	- 453 430,93	1001
			⊕	- 102 104,62	- 453 603,41	RM184
			⊕	- 102 312,66	- 453 140,97	RM187

DESCRIPTION OF BEACONS

All - 16mm Iron peg

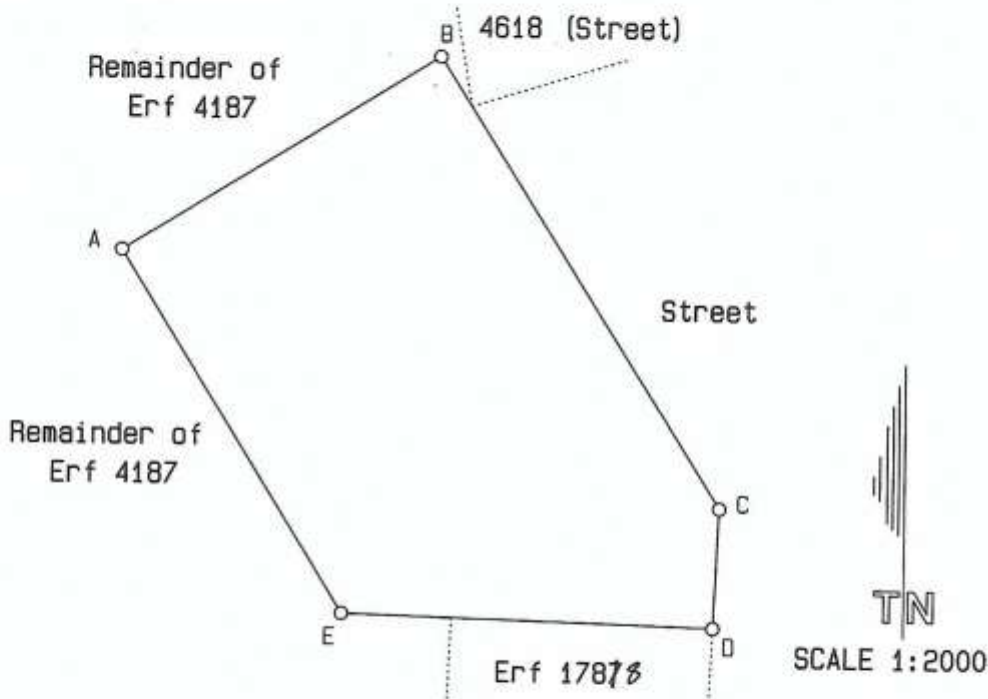

The figure A B C D E represents 1,9202 Hectares of land being

Erf 8096 (a Portion of Erf 4187) Ondangwa Extension 18

situate in the Town of Ondangwa
 Registration Division A
 Oshana Region
 REPUBLIC OF NAMIBIA

Surveyed in August 2017 by me

G. Marwa

.....
 Land Surveyor
 G. Marwa (Reg. No. 034)

This diagram is annexed to	The original diagram is	S.R. No.E62/2018
Transfer No.	SG. No.A213/2018	Gen Plan No.
dated	Transfer No.	Noting Plan.RE-808-W4
Registrar of Deeds	dated	File No.Ondang. A/18