

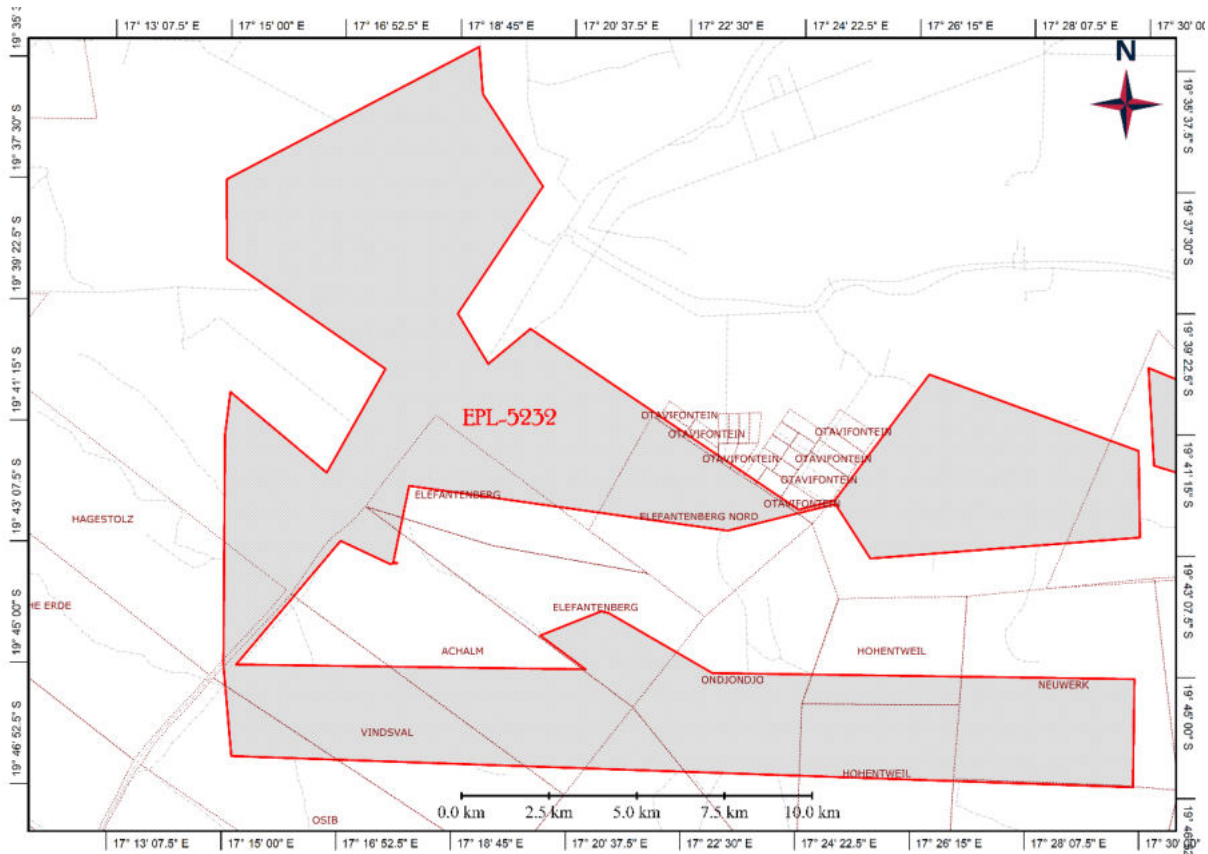

## Application No: APP-00861

Application for **RENEWAL** of Environmental Clearance Certificate For Exclusive Licence  
Number 5232 At Otavi Area, Otjozondjupa Region



**CONSULTANT:**  
Mr. Ipeinge Mundjulu (BSc, MSc)  
Red-Dune Consulting CC  
P O Box 27623 Windhoek  
Cell: +264 81 147 7889

**PROPONENT**  
Huab Energy  
P O Box 5  
Kombat



RED-DUNE CONSULTING CC

## DOCUMENT INFORMATION

|                           |   |
|---------------------------|---|
| <b>DOCUMENT STATUS</b>    | <b>Final</b>  |
| <b>APPLICATION NO:</b>    | <b>APP-00861</b>  |
| <b>PROJECT TITLE</b>      | <b>RENEWAL</b> of Environmental Clearance Certificate for Exclusive Prospecting License Number 5232 |
| <b>CLIENT</b>             | Huab Energy Pty Ltd   |
| <b>PROJECT CONSULTANT</b> | Mr. Ipeinge Mundjulu  |
| <b>LOCATION</b>           | Otavi Area, Otjozondjupa Region   |
| <b>DATE</b>               | 25 January 2023   |

## Table of Contents

|   |    |
|---|----|
| EXECUTIVE SUMMARY .....                             | ii |
| 1. Overview.....                                    | 1  |
| 2. Purpose of the EMP .....                         | 1  |
| 3. Compliance to the EMP .....                      | 1  |
| 4. Roles and Responsibility.....                    | 1  |
| 4.1. Proponent .....                                | 1  |
| 4.2. Site Manager .....                             | 2  |
| 4.3. Employees.....                                 | 2  |
| 4.4. Environmental Compliance Officer.....          | 2  |
| 5. Disciplinary Action.....                         | 2  |
| 6. EPL Location .....                               | 3  |
| 6.1. Site description.....                          | 5  |
| 7. Exploration Activities 2020-2022.....            | 5  |
| 7.1. Period 2020-2021 .....                         | 5  |
| 7.2. Period 2022 .....                              | 6  |
| 7.2.1. Drilled holes.....                           | 7  |
| 7.2.2. Access roads to drill sites.....             | 8  |
| 8. Policy, Legal and Administrative Framework ..... | 9  |
| 9. The EMP table .....                              | 12 |
| 10. Closure / Decommissioning Plan.....             | 19 |
| 11. Conclusions and Recommendations .....           | 19 |
| 1.1. Conclusion .....                               | 19 |
| 1.2. Recommendations.....                           | 19 |
| 12. References.....                                 | 20 |

## List of Figures

|  |   |
|--|---|
| <b>Figure 1.</b> Location of EPL 5232.....                                 | 4 |
| <b>Figure 2.</b> Soil sampling and sample pit.....                         | 5 |
| <b>Figure 3.</b> General waster and spill kit at the drill site .....      | 6 |
| <b>Figure 4.</b> PVC casing cut to the ground and capped.....              | 7 |
| <b>Figure 5.</b> Track to access road before and after rehabilitation..... | 8 |

**List of Tables**

**Table 1.** GPS Coordinates for EPL 5232 ..... 3  
**Table 2.** Regulatory framework applicable to the project..... 9

## **ACRONYMS**

|             |  |
|-------------|--|
| <b>DEA</b>  | Department of Environmental Affairs          |
| <b>EA</b>   | Environmental Assessment                     |
| <b>EAP</b>  | Environmental Assessment Practitioner        |
| <b>EC</b>   | Environmental Commissioner                   |
| <b>ECC</b>  | Environmental Clearance Certificate          |
| <b>ECO</b>  | Environmental Compliance Officer             |
| <b>EIA</b>  | Environmental Impact Assessment              |
| <b>EMA</b>  | Environmental Management Act (No. 7 of 2007) |
| <b>EMP</b>  | Environmental Management Plan                |
| <b>EPL</b>  | Exclusive Prospecting License                |
| <b>MEFT</b> | Ministry of Environment Forestry and Tourism |
| <b>PPE</b>  | Personal Protective Equipment                |
| <b>RC</b>   | Reverse Circulation                          |
| <b>RD</b>   | Red-Dune Consulting CC                       |
| <b>SM</b>   | Site Manager                                 |
| <b>TORs</b> | Terms of Reference                           |

## **EXECUTIVE SUMMARY**

Huab Energy (Pty) Ltd is a holder of the Exclusive Prospecting: License (EPL) 5232. The company was initially issued with an ECC in 2022 and undertook Geological studies, field mapping, Soil surveys, Geophysical surveys and Drilling.

Currently the ECC is due to expire in April 2023, henceforth the company is hereby applying for the renewal of the ECC.

During exploration, there were no complaints registered with the proponent and neither with the relevant Ministries. Major activities include three (3) drilled boreholes using diamond core drilling, which were adequately rehabilitated. Soil samples of less 30cm deep and less were immediately backfilled after samples were collected.

Thus, the review of this EMP recommends to the approving authority for the ECC to be renewed.

## **1. Overview**

This Environmental Management Plan (EMP) is updated resultant of the expiry of the ECC that was initially issued for EPL 5232 in April 2023.

## **2. Purpose of the EMP**

This Environmental Management Plan (EMP) is a risk strategy that contains logical framework, monitoring programme, mitigation measures, and management control strategies to minimize environmental impacts. It further stipulates the roles and responsibility of persons involved in the project. These strategies are developed to reduce the levels of impacts for the projects

## **3. Compliance to the EMP**

This EMP is a legally binding document as given under the provisions of the Environmental Management Act, 2007 (Act No. 7 of 2007). Huab Energy Pty Ltd and its contractors must adhere to the framework of this document

## **4. Roles and Responsibility**

### **4.1. Proponent**

The proponent. Huab Energy Pty Ltd shall take overall responsibility for proper implementation of the EMP. It remains the responsibility of the proponent to appoint key personnel for the implementation of the EMP such as Site Manager and ensure that all employees and contractors are conversant with the EMP.

## **4.2. Site Manager**

The Site Manager (SM) represents the proponent on site. He/she shall be responsible for daily activities in ensuring environmental protection. All communication with regard to the implementation of EMP must be channelled through the SM

## **4.3. Employees**

It shall be responsibility of employees to adhere to the provision of EMP at all times when on site

## **4.4. Environmental Compliance Officer**

Compliance to EMP is enforced by the environmental inspector as provided for under Environmental Management Act (No. 7 of 2007) (EMA)

## **5. Disciplinary Action**

This EMP is a legally binding document, non-compliance to the EMP is punishable in accordance to the provision of EMA



## 6. EPL Location

The EPL is located at Otavi area toward eastern direction in Otjozondjupa Region Figure 1 and table 1 shows the EPL coordinates points (-19.74259197, 17.359197).

**Table 1.** GPS Coordinates for EPL 5232

| Order | Lat Deg | Lat Min | Lat Sec |   | Long Deg | Long Min | Long Sec |   |
|-------|---------|---------|---------|---|----------|----------|----------|---|
| 1     | - 19    | 35      | 23.91   | S | 17       | 19       | 2.60     | E |
| 2     | - 19    | 36      | 7.69    | S | 17       | 19       | 6.86     | E |
| 3     | - 19    | 37      | 36.79   | S | 17       | 20       | 10.96    | E |
| 4     | - 19    | 38      | 15.79   | S | 17       | 22       | 22.02    | E |
| 5     | - 19    | 39      | 44.65   | S | 17       | 24       | 34.53    | E |
| 6     | - 19    | 41      | 30.14   | S | 17       | 29       | 54.31    | E |
| 7     | - 19    | 42      | 50.55   | S | 17       | 29       | 56.93    | E |
| 8     | - 19    | 43      | 13.65   | S | 17       | 25       | 32.81    | E |
| 9     | - 19    | 42      | 23.51   | S | 17       | 24       | 57.80    | E |
| 10    | - 19    | 42      | 49.58   | S | 17       | 23       | 12.68    | E |
| 11    | - 19    | 42      | 12.14   | S | 17       | 17       | 59.70    | E |
| 12    | - 19    | 43      | 23.08   | S | 17       | 17       | 45.30    | E |
| 13    | - 19    | 44      | 7.67    | S | 17       | 21       | 17.34    | E |
| 14    | - 19    | 45      | 1.93    | S | 17       | 22       | 59.57    | E |
| 15    | - 19    | 45      | 1.90    | S | 17       | 29       | 53.57    | E |
| 16    | - 19    | 46      | 42.39   | S | 17       | 29       | 53.57    | E |
| 17    | - 19    | 46      | 25.02   | S | 17       | 15       | 8.81     | E |
| 18    | - 19    | 45      | 0.81    | S | 17       | 14       | 59.90    | E |
| 19    | - 19    | 42      | 38.86   | S | 17       | 14       | 59.90    | E |
| 20    | - 19    | 37      | 29.85   | S | 17       | 14       | 56.96    | E |
|       |         |         |         |   |          |          |          |   |
| 1     | - 19    | 43      | 3.93    | S | 17       | 16       | 53.34    | E |
| 2     | - 19    | 45      | 0.01    | S | 17       | 15       | 12.32    | E |
| 3     | - 19    | 45      | 0.17    | S | 17       | 20       | 55.07    | E |
| 4     | - 19    | 44      | 29.23   | S | 17       | 20       | 10.19    | E |

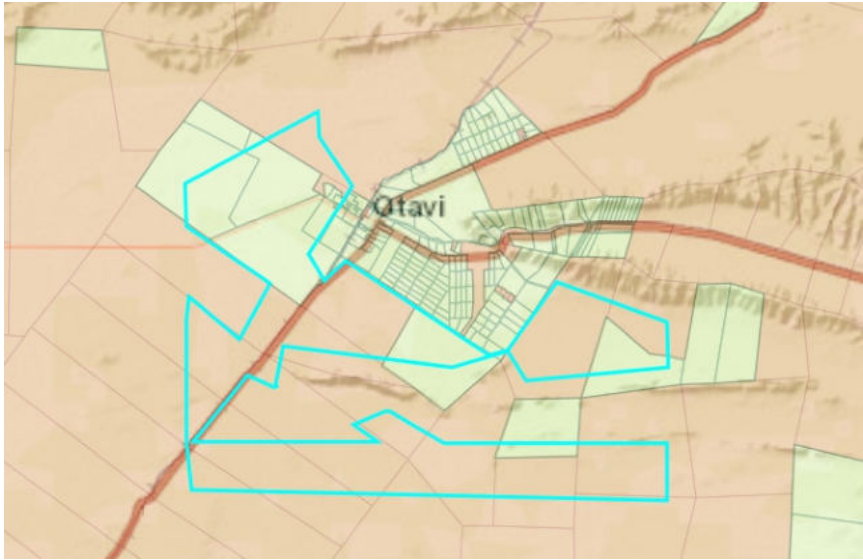
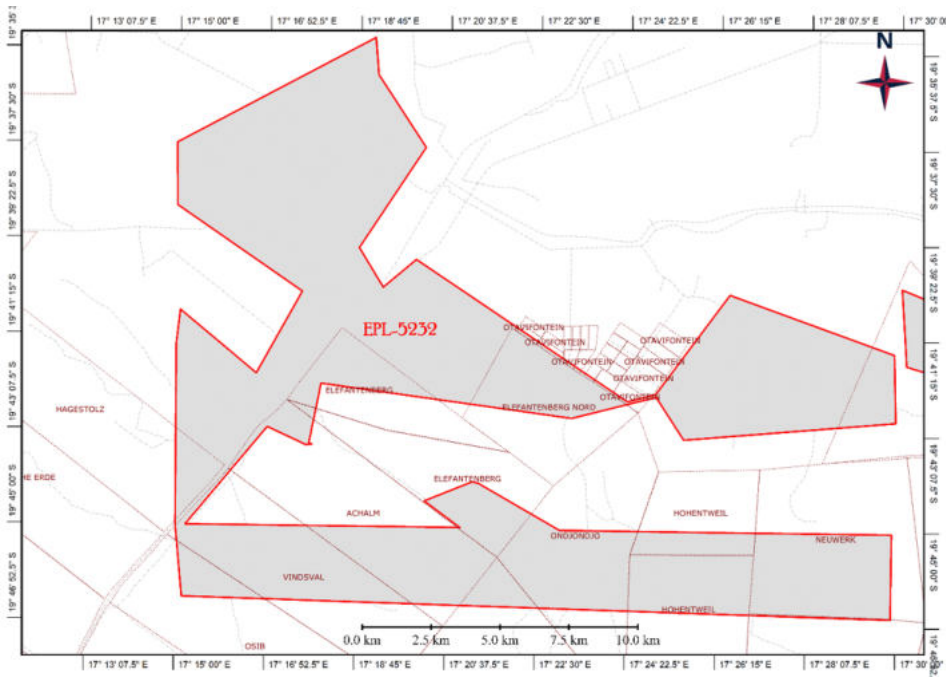

**Figure 1.** Location of EPL 5232

## 6.1. Site description

It measures 29, 301.47 hectares (ha) and covers farms Vindsval 582, Achalm 583, Skoll 552, Ibi Patria 551, Rentes 783, Elephantenberg Wes 792, Elephantenberg 584, Achalm 583, Omagonde 501, Ondjondjo 505, Eisenberg 509, Hohentweil 506, Neuwerk 507.

## 7. Exploration Activities 2020-2022

### 7.1. Period 2020-2021

The company was first issued with an ECC in April 2020. During this period, soil geochemical survey, where a total of 205 soil samples were collected at the Hohentweil prospect in the EPL. The soil samples were collected from a nominal grid of 100 x 100m along north-south running lines. The sample pit, which measured 10cm in diameter and ~30cm deep were backfilled immediately (Fig2).



**Figure 2.** Soil sampling and sample pit

In 2021, data review from soil sample collected in 2020 were undertaken which informed the **Geochemical Mapping**. The mapping exercise involves a Geologist and an assistant walking over rock units and recording of geological information observed on the rocks. Furthermore in 2021, at total of 536 soil samples were collected from the Otavi circular Prospect located on farm Rentes. The samples were collected at 50m intervals from traverse with 400m spacing. The sample pits were back filled immediately after collection.

## 7.2. Period 2022

During 2022, three (3) holes were drilled at Hohentweil using Diamond Drilling. The holes were drilled at a diameter of 96mm with the deepest at the depths of 83.7m (Fig 3).



**Figure 3.** General waster and spill kit at the drill site

### 7.2.1. Drilled holes

The drill holes were cased up to 3-18m with pvc casing to keep the drill holes from collapsing, upon completion of the drilling, the casing was cut to ground level and capped (Fig 4). Minor oil spills from handling of fuel, oils and lubricants occurred and contaminated soils were immediately picked up. General waste was also picked up immediately and disposed at the Grootfontein disposal site.



**Figure 4.** PVC casing cut to the ground and capped

### 7.2.2. Access roads to drill sites

Tracks leading to drill sites were levelled which allows smooth revegetation (fig 5).



**Figure 5.** Track to access road before and after rehabilitation

## 8. Policy, Legal and Administrative Framework

**Table 2.** Regulatory framework applicable to the project

| Legislation  | Summary  | Applicability to Assessment  |
|--|--|--|
| <b>The Namibian Constitution</b>                         | The State shall actively promote and maintain the welfare of the people by adopting policies aimed at ... The maintenance of ecosystems, essential ecological processes and biological diversity of Namibia and utilization of living natural resources on a sustainable basis for the benefit of all Namibians, both present and future | Protection of the environment and biodiversity.<br>Ensures that these principles are enshrined in the EIA documentation                          |
| <b>Environmental Management Act No. 7 of 2007</b>        | To promote sustainable management of the environment and the use of natural resources and to provides for a process of assessment and control of activities which may have significant effects on the environment; and to provide for incidental matters   | The Act provides a list of activities that may not be undertake without an environmental clearance certificate to prevent environmental damages. |
| <b>Mineral Resource Act, Act 1992.</b>                   | Prospecting and Mining of Mineral in Namibia and Issuance of all Permits.  | Issuance of Mining permits   |
| <b>Draft Pollution Control and Waste Management Bill</b> | This Bill serves to regulate and prevent the discharge of pollutants to air and water as well as providing for general waste management.   | To protect the Environment from possible hydrocarbons and oil leaks from the machinery, trucks and vehicles.                                     |

| <b>Legislation</b>  | <b>Summary</b>  | <b>Applicability to Assessment</b>   |
|---|---|--|
| <b>Environmental Policy framework (1995)</b>  | This policy subjects all developments and project to environmental assessment and provides guideline for the Environmental Assessment.  | Consideration of all possible impacts and incorporate them in the development stages                       |
| <b>Regulations Related to the Health and Safety of Employees at Work. Reg No. 156</b> | Promotes the Safety and Health of employees at the work place   | To ensure employees health and safety at work  |
| <b>Public Health Act No. 36 of 1919</b>   | To Protect the public from nuisance and states that no person shall cause a nuisance or shall suffer to exist on any land or premises owned or occupied by him or of which he is in charge any nuisance or other condition liable to be injurious or dangerous to health. | To ensure that the project is not a nuisance to land owners and the public at large                        |
| <b>Labour Act No. 11 of 2007</b>  | This Act outlines the labour laws which encompass protection and safety of employees at work.   | Fair labour practises to be observed with regard to this act   |
| <b>Water Act No, 54 of 1956</b>   | All water resources belong to the State. It prevents pollution and promotes the sustainable utilization of the resource   | Prevention of discharging contaminated water at unauthorised places  |
| <b>Soil Conservation Act No. 76 of 1969</b>   | To promotes the conservation and compacting of soil erosion   | Uncontrolled movement of heavy vehicles and truck at areas surrounding the site may cause land degradation |



| Legislation  | Summary   | Applicability to Assessment   |
|--|---|---|
| <b>Water Resource Management Act No.11 of 2011</b>         | The Act stipulates the prevention of pollution for Surface and Ground water sources.  | Oil spillage coming from machinery requires proper monitoring.  |
| <b>Public Health Act no. 36 of 1919</b>                    | The Act gives provision for the protection for the health of all people.  | The noise and dust level emanating from the project could affect the surrounding community and vegetation in the vicinity.        |
| <b>National Heritage Act No.27 of 2004</b>                 | The Act gives provision of the protection and conservation of places and objects with heritage significance.  | The chance find of Human Remains due to colonial history or crime, Artefacts, and or heritage materials within the EPL            |
| <b>Minerals (Prospecting and Mining) Act No 33 of 1992</b> | Section 50 (i) requires “an environmental impact assessment indicating the extent of any pollution of the environment before any prospecting operations or mining operations are being carried out and an estimate of any pollution, if any, likely to be caused by such prospecting operations or mining operations” | The proposed activity is prospecting for minerals, hence it requires an EIA to be carried out and adhere to the act’s provisions. |

## 9. The EMP table

| Environmental / Social Impact  | Objectives   | Proposed Mitigation Measures   | Monitoring Indicator  | Party Responsible   |
|--|--|--|---|---------------------|
| <p><b>Access</b></p> <p>Access to farms must be communicated land owners to avoid conflict</p> | <p>To avoid conflict between farmers and Huab</p>  | <ol style="list-style-type: none"> <li>1. Inform land owners well in advance before your planned activities</li> <li>2. Ensure access agreement is place</li> </ol>  | <p>Recorded conflict</p>  | <p>Site Manager</p> |
| <p><b>Induction</b></p>  | <p>To ensure that all employees are familiar with the requirements of the EMP</p>                            | <ol style="list-style-type: none"> <li>1. All employees must go through an induction course for the provision of the EMP.</li> <li>2. Staff operating specialised equipment and heavy vehicle must be properly trained</li> </ol>  | <p>Induction Minutes, report and Attendance Register</p>                                    | <p>Site Manager</p> |
| <p><b>Employment</b></p>   | <p>Although significant employment is not expected, the proponent must abide to the relevant labour laws</p> | <ol style="list-style-type: none"> <li>1. Ensure that all general work is reserved for local people unless in circumstances where specialized skills are required.</li> <li>2. Fair compensation and labour practise as per Namibian Labour Laws must be followed</li> <li>3. Ensure skill transfer to the locals</li> </ol> | <p>Employees records and their nationalities<br/>Labour unrest over unfair compensation</p> | <p>Site Manager</p> |

| <b>Environmental / Social Impact</b>    | <b>Objectives</b>  | <b>Proposed Mitigation Measures</b>  | <b>Monitoring Indicator</b>  | <b>Party Responsible</b> |
|---|--|--|--|--------------------------|
| <b>HIV/AIDS, Alcohol and Drug abuse</b> | To sensitise employees about the danger of alcohol, drugs and HIV/AIDS | <ol style="list-style-type: none"> <li>1. Provide awareness to the employees on danger of alcohol, (HIV/AIDS) and drug abuse</li> <li>2. Provide Condoms at on site</li> </ol>   | Awareness meeting minutes  | Site Manager             |
| <b>General Safety</b>                   | To ensure good health and safety for the employees and public          | <ol style="list-style-type: none"> <li>1. Abide by the Occupational Health and Safety and Labour Act of Namibia and other statutory requirement such as International Labour Practise (ILO)</li> <li>2. Develop a health and safety plan / policy</li> <li>3. Ensure that every employee went through an induction course about safety;</li> <li>4. Employees must be equipped with all necessary Personal Protective Equipment (PPE). These includes, Helmet, Overall, Safety Shoes, Safety Glasses, Gloves, Earmuff etc;</li> <li>5. During operation, minor accidents are eminent, hence there must be a first aid kit;</li> <li>6. Only qualified and licenced personnel must be allowed to operate machinery and vehicles;</li> </ol> | Induction Minutes<br>Valid driver licenses for heavy vehicles<br>Complain of health issues by employees<br>PPE for all employees | Site Manager             |

| Environmental /<br>Social Impact | Objectives                              | Proposed Mitigation Measures  | Monitoring Indicator  | Party Responsible |
|----------------------------------|---|---|---|-------------------|
|                                  |   | <ol style="list-style-type: none"> <li>7. No employee must be allowed to be onsite without PPE;</li> <li>8. Adequate safety signs must be displayed on site;</li> <li>9. Unauthorised fire shall not be permitted on site</li> </ol>  |   |                   |
| <b>Health</b>                    | To ensure good health for the employees | <ol style="list-style-type: none"> <li>1. Employees must NOT be exposed to noise levels above the required -85dB (A) limit over a period of 8 hours.</li> <li>2. Adhere to the Labour act, non-toxic human dust exposure levels may not exceed 5mg/m<sup>3</sup> for respiratory dust and 15mg/m<sup>3</sup> for total dust.</li> <li>3. Supply clean drinking water to the site, such as portable water tank;</li> <li>4. There must be suitable, clean and user-friendly ablution facilities.</li> <li>5. Ensure that supervisor has gone through occupational health and first aid course,</li> <li>6. Train employee on hazard and risk avoidance</li> <li>7. Provide insect repellent, mosquito nets and if necessary immunization to prevent deadly diseases such as malaria</li> </ol> | Health complaints from employee and employees fitness certificate | Site Manager      |

| <b>Environmental / Social Impact</b>         | <b>Objectives</b>   | <b>Proposed Mitigation Measures</b>   | <b>Monitoring Indicator</b>                    | <b>Party Responsible</b> |
|--|---|---|--|--------------------------|
|  |   | 8. All employees must be in possession of the health certificate and screened for communicable diseases such as TB.   |  |                          |
| <b>Visual Impact</b>                         | To prevent litter / waste scattered all over and preserve aesthetic value | 1. Maintain good house keeping<br>2. Trenches, access roads , camping places must be rehabilitated and kept clean   | Scattered Litter, Visual inspection            | Site Manager             |
| <b>Impact on Flora</b>                       | To ensure sustainable conservation the vegetation                         | 1. Mature trees must be avoided to be cut down<br>2. Do not plant alien trees<br>3. Don not harvest firewood  | Complain and records                           | Site Manager             |
| <b>Impact on Fauna</b>                       | To ensure protection of animals especially wild animals                   | 1. Do not kill animals if found on site (unless it is an eminent danger to human life)<br>2. There must be ZERO tolerance to poaching<br>3. The food must be stored in the closed place in order not to attract baboons | Complaints from farmers and record of poaching | Site Manager             |
| <b>Conservation of Ground Water Resource</b> | To prevent exposure of ground water                                       | 1. Ensure that drilled holes are properly closed to prevent ground water exposure   | Rehabilitated drilled sites                    | Site Manager             |
| <b>Surface and Ground water pollution</b>    | To prevent water pollution  | 1. Fueling of heavy vehicle on site must be well coordinated at designated places<br>2. Stationary vehicles must be provided with drip tray   | Physical inspection                            | Site Manager             |

| <b>Environmental / Social Impact</b> | <b>Objectives</b>                                 | <b>Proposed Mitigation Measures</b>  | <b>Monitoring Indicator</b>                          | <b>Party Responsible</b> |
|--------------------------------------|---|--|--|--------------------------|
|                                      |   | <p>to capture oil, lubricants and hydraulic fluids leakages</p> <p>3. All vehicle and machinery must be well service to avoid leakages</p> <p>4. Provide and train on oil spill emergency response</p> <p>5. Servicing of vehicles and machinery must take place at designated sites</p>   |  |                          |
| <b>Land Degradation</b>              | To prevent soil erosion                           | 1. Movement of heavy vehicles must be coordinated and restricted to be on access roads   | Physical inspection                                  | Site Manager             |
| <b>Waste Generation</b>              | To ensure good housekeeping and prevent littering | <p>1. Provide Skip bins to collect waste and be disposed of at an approved disposal site</p> <p>2. Do not burry waste on site</p> <p>3. Excavate a small biodegradable waste site that would be dump filled at the end of the project</p> <p>4. Used oil, grease and lubricants cans must be collected in appropriate drums and disposed of at an approved site.</p> | <p>Waste bins on site</p> <p>Physical inspection</p> | Site Manager             |
| <b>Noise Impacts</b>                 | To prevent noise pollution from flying aircraft   | <p>1. The aircraft must fly at heights which may not cause noise nuisance to animals</p> <p>2. A fixed wind air craft is recommended than a</p>  | Complaints from farmers and members of public        | Site Manager             |

| Environmental / Social Impact | Objectives  | Proposed Mitigation Measures  | Monitoring Indicator                                | Party Responsible          |
|-------------------------------|---|---|---|----------------------------|
|                               |   | helicopter<br>3. Confirm flying schedules with farmers, whose operation is tourism related  |   |                            |
| <b>Traffic</b>                | To ensure coordinated movement of heavy vehicles  | 1. Trucks must be installed with a rotating headlight beam lights<br>2. Truck must maintain a low speed to prevent excessive dust and accident<br>3. The roads must be maintained by scrapping and compacting<br>4. Install warning signs where necessary | Records of public complain<br>Visible warning signs | Site Manager               |
| <b>Oil Leakages</b>           | Manage fuels, oils and lubricants leakages from Vehicles and Machinery to prevent pollution | 1. Ensure all vehicle are well service and leak inspection are done;<br>2. Provide drip trays to stationary vehicle<br>3. Servicing of vehicle must be done at an approved site;<br>4. Re-fuelling, oil replacement must be done on approved sites;       | Physical verification and routine monitoring        | Management or Site Manager |
| <b>Archaeology / Heritage</b> | Preserve Heritage   | 1. Employee must be trained on the possible find of archaeological material in the area;<br>2. Implement a chance find and steps to be taken when   | Sighting report/s of heritage resources / artefacts | Management or Site Manager |

| Environmental /<br>Social Impact | Objectives | Proposed Mitigation Measures  | Monitoring Indicator | Party Responsible |
|----------------------------------|------------|---|----------------------|-------------------|
| Resources /<br>Artefacts         |            | <p>archaeological material finding (Heritage (rock painting and drawings), human remains or artefacts) are unearthed</p> <p>Stopping the activity immediately</p> <ul style="list-style-type: none"> <li>i. Informing the operational manager or supervisor</li> <li>ii. Cordoned of the area with a danger tape and manager to take appropriated pictures.</li> <li>iii. Manager/supervisor must report the finding to the National Museum (+264 61 276800) or the National Forensic Laboratory (+264 61 240461).</li> </ul> |                      |                   |



## **10. Closure / Decommissioning Plan**

During exploration, evasive processes includes trenching and drilling. Trenching is normally done by hand, they are not deep and they are immediately rehabilitated after sampling. Drilling may necessitate the establishment of access roads to targets site, hence these must be rehabilitated immediately. After geochemical sampling with the drill, the casing must be removed and the drill hole must be properly covered / capped, unless otherwise agreed with the farmers to leave the casing for purpose of making water borehole.

## **11. Conclusions and Recommendations**

### **1.1. Conclusion**

The following are points of consideration;

- The review of the Environmental Management Plan found it to be adequate, practical and efficient towards the improvement of environmental sustainability;
- The ECC is due for renewal in April 2023;
- In accordance to the activities undertaken and consent from farmers affected, there were no red-flags or complaints from farmers about environmental performance;
- With adequate implementation of the EMP, the project is not expected to pose harm to the environment.

### **1.2. Recommendations**

- It is recommended to the approving authority to approve the renewal of the Environmental Clearance Certificate.
- It is further recommended to the approving authority conduct site inspection of site, especially the drilled site and establish cordial relationship with farmers' associations whom are crucial at monitoring the exploration activities in order to ensure compliance to the law and the EMP.

## 12. References

- A.L.E. Simmonds and T.J. Smalley 2000., Kalahari aquifers in the Gam area of north-eastern Namibia, *Communs geol. Surv. Namibia*, 12 (2000), 469-474
- Department of Water Affairs., Demarcation of Water Basins on National Level, Namibia
- Dr. Martin Pickford and Dr Brigitte Denut 2010., Memoir 21 Karst Geology and Palaeobiology of Northern Namibia, Ministry of Mines and Energy Geological Survey of Namibia
- Enviro Dynamics 2014., Environmental Assessment for the exploration of base metals on exclusive prospecting licenses 5606, 4934, 5712 & 5713), Kavango East Region, Namibia.
- Greg Christelis and Wilhelm Struckmeier 2011., Groundwater in Namibia; An Explanation to the Hydrogeological Map, Ministry of Agriculture Water and Forestry
- J.E. Misiewicz 1988., The Geology and Metallogeny of the Otavi Mountain land, Damara Orogen, Swa/Namibia, with particular reference to the Berg Aukas zn·pb-v Deposit - A Model of Ore Genesis
- Mannheimer, C.A. & Curtis, B.A. (eds) 2009. *Le Roux and Muller's Field Guide to the Trees and Shrubs of Namibia*. Windhoek: Macmillan Education Namibia.
- Maria Boni et al 2016., Genesis of Vanadium Ores in the Otavi Mountainland, Namibia, *Society of Economic Geologists, Inc. Economic Geology*, v. 102, pp. 441–469
- Mendelsohn, J., Jarvis, A., Roberts, C. & Robertson, T., 2009. *Atlas of Namibia*. 3rd ed. Cape Town: Sunbird Publishers.
- Ministry of Agriculture Water and Forestry 2000 ., *Strategic Water Resources Assessment: Theme Report*
- Okitsu, S. (2005). Factors controlling geographical distribution in savanna vegetation in Namibia. *African Study Monographs, Suppl.* 30(March), 135–151.
- Population Demography for the Otjozondjupa Region for 2001 and 2011 (Namibia Population and Census Report of (2011)).
- S Hapugoda and J R Manuel., A Comparison of Drilling and Sampling Techniques as They Relate to Base and Precious Metal Exploration in the Mt Isa Inlier of North West Queensland and the Southern Lachlan Fold Belt in New South Wales.