

# CLASSIFIEDS

Tel: (061) 2080800 Fax: (061) 220584

Email: Classifieds@nepc.com.na

## Notices

## Notices

### Legal Notices

### Legal Notices

#### NOTICE OF ENVIRONMENTAL IMPACT ASSESSMENT (EIA)

#### NOTICE OF ENVIRONMENTAL IMPACT ASSESSMENT (EIA)

**ENVIRONMENTAL CLEARANCE CERTIFICATE FOR THE PROPOSED EXPLORATION ACTIVITIES ON THE EXCLUSIVE PROSPECTING LICENSE (EPL) NO. EPL 7167 LOCATED SOUTH-EAST OF ARANDIS IN THE ERONGO REGION, NAMIBIA**

**THE PROPOSED EXPLORATION ACTIVITIES ON THE EXCLUSIVE PROSPECTING LICENSE (EPL) NO. EPL 8624 LOCATED NORTH-EAST OF WITVLEI IN THE OMAHEKE REGION, NAMIBIA**

Under the Environmental Management Act No. 7 of 2007 and its 2012 EIA Regulations, the proposed exploration activities on the EPL 7167 requires an Environmental Clearance Certificate (ECC) from the Department of Environmental Affairs and Forestry before commencement.

Under the Environmental Management Act No. 7 of 2007 and its 2012 Environmental Management Assessment (EIA) Regulations, an Environmental Clearance Certificate (ECC) will be submitted to the Environmental commissioner. The project is a listed activity that cannot be undertaken without an ECC from the Department of Environmental Affairs and Forestry (DEAF).

The public is hereby notified, that an application for an ECC will be submitted to the Environmental Commissioner.

**Project Type & Location:** The proposed prospecting & exploration of **Base & Rare Metals, Industrial Minerals and Precious Metals** on the area of 19,731.9945 hectares (ha) on EPL 8624. The EPL is located about 37.56 km north-east of Witvlei in the Omaheke Region. The EPL covers farm Nudom No.161, Kehoro sud No.939, Sachsenwald No.189, Kehoro Nord No.185, Hetaku No.1035, Delville No.146 and Gottensgabe No.159.

**Brief Project Description:** The environmental scoping process will identify potential positive and negative impacts of the proposed exploration activities on EPL 7167. Invasive and non-invasive activities are expected to take place upon issuance of an ECC. The projects have targeted to explore **Base and Rare metals and Industrial Minerals.**

**Proponent:** Heyn Ohana Investment CC

**Proponent:** Resource 500 Namibia (Pty) Ltd

**Environmental Consultant:** Excel Dynamic Solutions (Pty) Ltd

**Environmental Consultant:** Excel Dynamic Solutions (Pty) Ltd

Members of the public are invited to register as Interested and Affected Parties (I&APs) in order to comment/raise concerns or receive further information on the Environmental Assessment process.

Members of the public are invited to register as Interested and Affected Parties (I&APs) in order to comment/raise concerns or receive further information on the Environmental Assessment process.

**Public participation meeting will be held on:**

**Public participation meeting will be held on:**

**Date:** To be confirmed and communicated with I&APs  
**Time:** To be confirmed and communicated with I&APs  
**Venue:** To be confirmed and communicated with I&APs

**Date:** To be confirmed and communicated with I&APs  
**Time:** To be confirmed and communicated with I&APs  
**Venue:** To be confirmed and communicated with I&APs

Registration requests and comments should be forwarded to Excel Dynamic Solutions (Pty) Ltd on the contact details below, before or on the **05 April 2022.**

Registration requests and comments should be forwarded to Excel Dynamic Solutions (Pty) Ltd on the contact details below, before or on the **08 April 2022.**

**Contact:** Ms. Althea Brandt  
**Email:** public@edsnamibia.com  
**Tel:** + 264 (0) 61 259 530

**Contact:** Mr. Silas David  
**Email:** public@edsnamibia.com  
**Tel:** + 264 (0) 61 259 530

# Fritz credits high pain tolerance for Indian Wells success

Taylor Fritz said his stubborn streak and a high pain tolerance helped him win the Indian Wells title on Sunday after an ankle injury almost forced the American to pull out of the final against Rafael Nadal. Fritz overcame excruciating pain to snap Nadal's 20-match winning run with a 6-3 7-6(5) victory in the ATP Masters 1000 tournament, becoming the first American to capture the crown since Andre Agassi over two decades ago.

"I'm an extremely



stubborn person. I also think I have a very high pain tolerance and not a lot of regard for potentially damaging myself. Worse if I think there's a chance to get on the court and play," said Fritz, who suffered the injury on Saturday.

"It's probably a lot of not-so-good things that get me on court. I was thinking about what I was going to have to say to the crowd if I pulled out ... It takes a lot to get me to not take the court."

Fritz had shown similar resilience last year when he returned at Wimbledon following knee surgery, only a month after exiting the French Open in a wheelchair due to injury.

The 24-year-old told reporters he had gone against the advice of some members of his team by facing Nadal on Sunday.

"I went to the doctor. We did a lot of work on it. I numbed it ... Went out again after maybe like an hour of work. I started hitting. I realised, 'wow, maybe I can actually play,'" Fritz said.

"I had this feeling of hope the next time I went back on the practice court. It was a game-time decision. A lot of members of my team wanted me to not play the match.

"I'm never going to let them forget that because I went on the court, and it was a complete non-issue. I didn't feel it at all, it didn't hinder me at all." - *Supersport.com*

**Sweet victory... America's Taylor Fritz on Sunday handed Spain's Rafael Nadal his first loss of 2022 to win the Indian Wells trophy.**

-Photo: Nampa/AFP

## Mickelson will not play Masters in April

It appears Phil Mickelson is taking his break from golf seriously. The six-time major champion reportedly will not play the Masters next month (scheduled from 7-10 April), which would mark his first time missing the prestigious major since 1994.

After Sports Illustrated noted on Monday that the official Masters website had quietly changed Mickelson's status from a 2022 invitee to a column called "Past Champions Not Playing", CBS Sports and Golf Digest reported that Mickelson was indeed out of the event.

Yesterday, Mickelson issued a lengthy mea culpa in which he addressed divisive comments made in a book interview about plans for a Saudi-backed golf league supposed to rival the PGA Tour.

"The past 10 years, I have felt the pressure and stress slowly affecting me at a deeper level," the 51-year-old wrote at the end of his statement. "I know I have not been my best, and desperately need some time away to prioritise the ones I love most, and work on being the man I want to be."

Mickelson has not played in any event on the PGA Tour, the PGA Tour Champions or overseas since. PGA Tour commissioner Jay Monahan refused to reveal whether Mickelson had been suspended or faced any other discipline, but said he'd need to have a conversation with the lefty before he returned to the tour.

"He stepped away on his own accord, and he's asked for time," Monahan said. "He's been given that time. We don't comment on disciplinary matters, potential matters or actual matters. But

every player is accountable for their actions out here."

However, the PGA Tour does not control who competes in any of the four majors, and many expected Mickelson would not want to miss one of the most important weeks on the golf calendar. He won green jackets in 2004, 2006 and 2010.

Mickelson received widespread blowback for comments he made on the record to author Alan Shipnuck, in which he admitted that the Saudi businessmen were "scary m--f--s to

get involved with", and he was only doing so to try to "reshape how the PGA Tour operates" in terms of the money its players receive.

Plans for the league have since fallen apart. LIV Golf Investments CEO Greg Norman instead announced an eight-event series dubbed the "LIV Golf Invitational" that will play exclusive tournaments in London, the US and parts of Asia.

No golfers are known to have committed to the sized-down version of the Saudis' vision. - *Supersport.com*



**Absent... Phil Mickelson is set to miss The Masters for the first time in 28 years, after being removed from the list of competitors for next month's tournament.** -Photo: NPR

## Heartmuch

### Tyres & Accessories

• Cell: +264 81 831 1169 / 81 381 7391  
• Email: info@heartmuchinvestments.com

**We Supply**

- New Tyre sales
- Truck tyres
- Earth moving and heavy machinery tyres

• Tyre repairs  
• New tyre fitment

# CLASSIFIEDS

Tel: (061) 2080844 Fax: (061) 220584 Email: Classifieds@nepc.com.na

<b>Notices</b>	<b>Notices</b>	<b>Notices</b>	<b>Notices</b>	<b>Notices</b>	<b>Notices</b>	<b>Employment</b>	<b>Employment</b>
Legal Notice	Legal Notice	Legal Notice	Legal Notice	Legal Notice	Legal Notice	Offered	Offered

**NOTICE OF ENVIRONMENTAL IMPACT ASSESSMENT (EIA) SCOPING ASSESSMENT PROCESS: THE CONSTRUCTION AND OPERATION OF THE TELECOMMUNICATIONS IN DAAM VILJOEN NATIONAL PARK, KHOMAS REGION**

Under the Environmental Management Act No. 7 of 2007 and its 2012 EIA Regulations, the public is hereby notified that an Environmental Clearance Certificate (ECC) application for the proposed construction and operation of a telecommunication tower will be submitted to the environmental commissioner.

**Brief Project Description:** Proposed construction and operation of a 30 m Freestanding Lattice Telecommunication Tower in Daam Viljoen National Park (DVP) 23° 29' 54" S 16° 57' 07" E, Khomas Region.

**Proposed:** PowerCom (Pty) Ltd

**Environmental Consultant:** Excel Dynamic Solutions (Pty) Ltd

Members of the public are invited to register as interested and affected parties in order to comment/raise concerns or receive further information on the Environmental Scoping process.

**Public participation meeting will be held on:**

**Date:** To be communicated with interested and affected parties.

**Time:** To be communicated with interested and affected parties.

**Venue:** To be communicated with interested and affected parties.

Registration requests and comments should be forwarded to Excel Dynamic Solutions (Pty) Ltd on the contact details below, before or on 06 April 2022.

**Ms. Althea Brandt**  
Email: public@edsnambibia.com  
Tel: +264 (0) 61 259 530

**NOTICE OF ENVIRONMENTAL IMPACT ASSESSMENT (EIA) ENVIRONMENTAL CLEARANCE CERTIFICATE FOR THE PROPOSED EXPLORATION ACTIVITIES ON THE EXCLUSIVE PROSPECTING LICENSE (EPL) NO. EPL 7167 LOCATED SOUTH-EAST OF ARANDIS IN THE ERONGO REGION, NAMIBIA**

Under the Environmental Management Act No. 7 of 2007 and its 2012 EIA Regulations, the proposed exploration activities on the EPL 7167 requires an Environmental Clearance Certificate (ECC) from the Department of Environmental Affairs and Forestry before commencement.

The public is hereby notified, that an application for an ECC will be submitted to the Environmental Commissioner.

**Brief Project Description:** The environmental scoping process will identify potential positive and negative impacts of the proposed exploration activities on EPL 7167, invasive and non-invasive activities are expected to take place upon issuance of an ECC. The projects have targeted to explore Base and Rare metals and Industrial Minerals.

**Proposed:** Resource 500 Namibia (Pty) Ltd

**Environmental Consultant:** Excel Dynamic Solutions (Pty) Ltd

Members of the public are invited to register as interested and affected parties (IAAPs) in order to comment/raise concerns or receive further information on the Environmental Assessment process.

**Public participation meeting will be held on:**

**Date:** To be confirmed and communicated with IAAPs.

**Time:** To be confirmed and communicated with IAAPs.

**Venue:** To be confirmed and communicated with IAAPs.

Registration requests and comments should be forwarded to Excel Dynamic Solutions (Pty) Ltd on the contact details below, before or on the 05 April 2022.

**Contact:** Ms. Althea Brandt  
Email: public@edsnambibia.com  
Tel: +264 (0) 61 259 530

**NOTICE OF ENVIRONMENTAL IMPACT ASSESSMENT (EIA) THE PROPOSED EXPLORATION ACTIVITIES ON THE EXCLUSIVE PROSPECTING LICENSE (EPL) NO. EPL 8624 LOCATED NORTH-EAST OF WITVEL IN THE OMAHEKE REGION, NAMIBIA**

Under the Environmental Management Act No. 7 of 2007 and its 2012 Environmental Management Assessment (EIA) Regulations, an Environmental Clearance Certificate (ECC) will be submitted to the Environmental commissioner. The project is a joint activity that cannot be undertaken without an ECC from the Department of Environmental Affairs and Forestry (DEAF).

**Project Site & Location:** The proposed prospecting & exploration of Base & Rare Metals, Industrial Minerals and Precious Metals on the area of 19,731,9945 hectares (ha) on EPL 8624. The EPL is located about 37,56 km north-east of Witvel in the Omaheke Region. The EPL covers farm Nudom No.161, Kehoro sud No.339, Sachemwald No.169, Kakhoro Nord No.185, Hetaku No.1035, Selhewe No.146 and Gotsengabbe No.159.

**Proposed:** Heyn Ohana Investment CC

**Environmental Consultant:** Excel Dynamic Solutions (Pty) Ltd

Members of the public are invited to register as interested and affected parties (IAAPs) in order to comment/raise concerns or receive further information on the Environmental Assessment process.

**Public participation meeting will be held on:**

**Date:** To be confirmed and communicated with IAAPs.

**Time:** To be confirmed and communicated with IAAPs.

**Venue:** To be confirmed and communicated with IAAPs.

Registration requests and comments should be forwarded to Excel Dynamic Solutions (Pty) Ltd on the contact details below, before or on the 08 April 2022.

**Contact:** Mr. Elias David  
Email: public@edsnambibia.com  
Tel: +264 (0) 61 259 530

**NOTICE OF INTENTION: REZONING OF ERF 697, SWAKOPMUND FROM "SINGLE RESIDENTIAL" WITH A DENSITY OF 1:900MP TO "GENERAL BUSINESS" AND CONSENT TO OPERATE A "BED AND BREAKFAST" ON ERF 697 SWAKOPMUND AFTER THE REZONING IS APPROVED**

Please take note that Van Der Westhuizen Town Planning and Properties CC, on behalf of our client, intends to apply to the Swakopmund Municipal Council for the rezoning of Erf 697 located in Windhoek Street in Swakopmund from "Single Residential" with a density of 1:900mp to "General Business" and for consent to operate a "Bed & Breakfast" on Erf 697 Swakopmund once the rezoning is approved.

Erf 697 currently measures 987m<sup>2</sup> and is located in Windhoek Street which lays within the CBD area of Swakopmund. The Erf currently accommodates a residential dwelling on it with its associated outbuildings. Once the rezoning is approved, the owners would like to make use of the erf to operate a bed and breakfast from the property. In order for the proposed rezoning to be approved, the owners would like to make use of the erf to operate a "Bed & Breakfast" on Erf 697 Swakopmund once the rezoning is approved.

**Registration of IAAPs and Submissions of Comments:** In line with the above mentioned legislation, all IAAPs are hereby invited to register and submit their comments / concerns / questions (in writing) to the office of Van Der Westhuizen Town Planning and Properties CC using the details below. Information on the proposed project is available from the Van Der Westhuizen Town Planning and Properties CC offices. A public meeting will be held on site on 4 April 2022 from 10:00 - 10:30 to address any questions or concerns from the general public.

It is herewith requested that you submit your comments/objections in writing to the Chief Executive Officer of the Swakopmund Municipality and a copy thereof to the applicant during normal business hours. Closing date for registration and submission of comments is on 13 April 2022.

**Contact:** Van der Westhuizen Town Planning and Properties  
Tel: 081 122 4461 / 081 244 4441  
Email: andrew.namfu@gmail.com / vdw@gmail.com, P.O Box: 467, Swakopmund, Namibia

**NOTICE OF ENVIRONMENTAL IMPACT ASSESSMENT**

Notice is hereby given to interested and Affected Parties (IAAPs) that an application will be made to the Environmental Commissioner for an Environmental Clearance Certificate in terms of the Environmental Management Act (Pret 2007) and the Environmental Impact Assessment Regulation (GN No. 30 of 6 February 2012) as follows:

**Proposed:** Taryn Jessica Volg & Lynne Dorothy Volg  
**Project Name:** Rezoning of Erf 697, Swakopmund from "Single Residential" with a density of 1:900mp to "General Business" Project Description: Erf 697 currently measures 987m<sup>2</sup> in extent. The erf is located in Windhoek Street which lays within the CBD area of Swakopmund. The Erf currently accommodates a residential dwelling on it with its associated outbuildings. Once the rezoning is approved, our client would like to make use of the erf to operate a bed and breakfast from the property. In order for the proposed rezoning to be approved, the owners would like to make use of the erf to operate a "Bed & Breakfast" on Erf 697 Swakopmund once the rezoning is approved.

**Registration of IAAPs and Submissions of Comments:** In line with the above mentioned legislation, all IAAPs are hereby invited to register and submit their comments / concerns / questions (in writing) to the office of Van Der Westhuizen Town Planning and Properties CC using the details below. Information on the proposed project is available from the Van Der Westhuizen Town Planning and Properties CC offices. A public meeting will be held on site on 4 April 2022 from 10:00 - 10:30 to address any questions or concerns from the general public.

It is herewith requested that you submit your comments/objections in writing to the Chief Executive Officer of the Swakopmund Municipality and a copy thereof to the applicant during normal business hours. Closing date for registration and submission of comments is on 13 April 2022.

**Contact:** Van der Westhuizen Town Planning and Properties  
Tel: 081 122 4461 / 081 244 4441  
Email: andrew.namfu@gmail.com / vdw@gmail.com, P.O Box: 467, Swakopmund, Namibia

**CHINA HENAN INTERNATIONAL COOPERATION GROUP (Pty) LTD.**  
P.O Box 40851, Windhoek, Namibia. Tel: +264 61 307 482.  
Fax: +264 61 307 489

**VACANCIES**

**Site Engineer/Manager**

**Responsibilities:**

- To manage building contracts on-site, liaising with the Contracts Manager, client, sub-contractors, and other traded. Co-ordinate all aspects of the works so that the building project is completed in line with the requirements, within budget and on time.
- Have commercial understanding of the project, advising and implementing cost savings at all times.

**Requirements:**

- Substantial experience of the full circle of at least two road construction projects, 7 years, involving supervision of the projects and staff.
- Bachelor's degree in Civil Engineering

**Financial Manager/Deputy Financial Manager**

**Responsibilities:**

- Ensures that financial and statistical record keeping is maintained according to accounting practices by maintaining procedures for all accounting practices and giving instructions accordingly.
- Schedules auditing and ensures that all preparations are done accordingly for funds under administration. Interpret/translate auditing results for submission to the Managing Director and Head Quarters in China.

**Requirements:**

- A Bachelor of Commerce degree in accounting or equivalent.
- At least 5 years' experience in financial accountability coupled with proven leadership skills at the same level of authority.
- Fluency in English and Mandarin is a prerequisite.
- High level of stress tolerance, discipline and decisiveness and ability to achieve deadlines.

**Commercial Manager/Deputy Commercial Manager**

**Responsibilities:**

- Understanding the organization's income generation from the commercial sector point of view.
- Development of a commercial strategy for the organization, as well as developing the profile of CHICO in the industry, commercial and brand world.
- Knowledge in promoting CHICO as a credible commercial partner to include PR and marketing, social media, networking.

**Requirements:**

- University degree in Sales and Marketing or equivalent.
- At least 7 years' relevant experience of which 5 years are at senior or managerial level.
- Knowledge of road construction processes and applications (technical support/product).
- Mandarin language will be an added advantage.

If you meet the requirements, send your comprehensive CV and Qualifications to [chico.recruitment@gmail.com](mailto:chico.recruitment@gmail.com)

**CONSENT USES, ERECTION OF BUILDINGS AND USE OF LAND IN TERMS OF TOWN PLANNING SCHEME REGULATIONS**

Notice is hereby given in terms of Clause 7 of the Katima Mulilo Town Planning Scheme Regulations that the Town Council coincides with the following consent use, erection of buildings and use of land, details of which are obtainable from the Manager, Town Planning Department.

**Erf 2958, Katima Mulilo Extension 12: Special Permission for a Shebeen.**

**Contact persons:** Ms. F. Shshwehri 066 263 531 (Town Planning Manager) Ms. Egester Rolene Beulsh 0814822216 (Applicant)

Any person having any objections to the proposed steps may lodge such objections, duly motivated in writing, with the Chief Executive Officer until 27 April 2022.

**CONSENT TO OPERATE A RESIDENTIAL GUESTHOUSE ON ERF 697, SWAKOPMUND**

Any person having any objection against such application should lodge their objection/s or comments in writing within 14 days of the last newspaper publication to both the Chief Executive Officer of the Swakopmund Municipality and the applicant during normal business hours.

Closing date for objections or comments is on 13 April 2022.

**Applicant:** Van Der Westhuizen Town Planning & Properties  
Tel: 081 244 4441 / 0811244661  
Email: andrew.namfu@gmail.com, P.O Box: 467, Swakopmund

**NOTICE OF INTENTION TO APPLY FOR ELECTRICAL CONTRACTOR'S LICENCE (Electrical Wiring)**

I, BASILIUS SHIMOSHILLI OF BASSY ELECTRICAL CC (of address) ERF 1584 GHEORGE STREET, PHOENIXPARK, WINDHOEK hereby give notice of my intention to apply to the CITY OF WINDHOEK for a Contractor's License in terms of paragraph 57 Part 6 of the Electricity Supply Regulations.

Any person having just and valid objection to the issue of such license is called upon to lodge such objection, in writing on or before 11 APRIL 2022 (a date at least seven days from the date of the last publication of this notice) with the Strategic Executive Electricity (P.O Box 511, Windhoek).

Signed: Basilius Shimoshilli  
28 March 2022

**NOTICE OF INTENTION TO APPLY FOR ELECTRICAL CONTRACTOR'S LICENCE (Electrical Wiring)**

I, BASILIUS SHIMOSHILLI OF BASSY ELECTRICAL CC (of address) ERF 1584 GHEORGE STREET, PHOENIXPARK, WINDHOEK hereby give notice of my intention to apply to the CITY OF WINDHOEK for a Contractor's License in terms of paragraph 57 Part 6 of the Electricity Supply Regulations.

Any person having just and valid objection to the issue of such license is called upon to lodge such objection, in writing on or before 11 APRIL 2022 (a date at least seven days from the date of the last publication of this notice) with the Strategic Executive Electricity (P.O Box 511, Windhoek).

Signed: Basilius Shimoshilli  
28 March 2022

**REPUBLIC OF NAMIBIA**  
MINISTRY OF INDUSTRIALIZATION AND TRADE, LABOUR ACT: 1986 NOTICE OF APPLICATION TO A COMMITTEE IN TERMS OF THE LABOUR ACT: 1986

**Registration No. 14**  
Notice is given that an application in terms of the Labour Act, 1986, particulars of which appear below, will be made to the Regional Labour Licensing Commission, Regional Office, SWAKOPMUND.

1 Name and address of Applicant: **ERF 697 SWAKOPMUND**  
PO BOX 467, SWAKOPMUND  
2 Name of business or proposed business: **ERF 697 SWAKOPMUND**  
3 Address of premises to which application relates: **ERF 697 SWAKOPMUND**  
4 Name and address of Applicant: **ERF 697 SWAKOPMUND**  
5 Name and address of Applicant: **ERF 697 SWAKOPMUND**  
6 Date of meeting of Committee at which application will be heard: **13 APRIL 2022**  
7 Date of meeting of Committee at which application will be heard: **13 APRIL 2022**

**REPUBLIC OF NAMIBIA**  
MINISTRY OF INDUSTRIALIZATION AND TRADE, LABOUR ACT: 1986 NOTICE OF APPLICATION TO A COMMITTEE IN TERMS OF THE LABOUR ACT: 1986

**Registration No. 14**  
Notice is given that an application in terms of the Labour Act, 1986, particulars of which appear below, will be made to the Regional Labour Licensing Commission, Regional Office, SWAKOPMUND.

1 Name and address of Applicant: **ERF 697 SWAKOPMUND**  
PO BOX 467, SWAKOPMUND  
2 Name of business or proposed business: **ERF 697 SWAKOPMUND**  
3 Address of premises to which application relates: **ERF 697 SWAKOPMUND**  
4 Name and address of Applicant: **ERF 697 SWAKOPMUND**  
5 Name and address of Applicant: **ERF 697 SWAKOPMUND**  
6 Date of meeting of Committee at which application will be heard: **13 APRIL 2022**  
7 Date of meeting of Committee at which application will be heard: **13 APRIL 2022**



Notices • Legal •

Approved prospecting & exploration...
Minerals and Prospect Metals on the site of 18210 94th Avenue...

Notices • Legal •

Notice will be lodged...
On the return of the Court for the District of Windhoek...

Notices • Legal •

On the return of the Court for the District of Windhoek...
Case No. HC-MD-CN-2021-001...

Notices • Legal •

On the return of the Court for the District of Windhoek...
Case No. HC-MD-CN-2021-002...

Notices • Legal •

On the return of the Court for the District of Windhoek...
Case No. HC-MD-CN-2021-003...

Notices • Legal •

On the return of the Court for the District of Windhoek...
Case No. HC-MD-CN-2021-004...

Notices • Legal •

On the return of the Court for the District of Windhoek...
Case No. HC-MD-CN-2021-005...

Notices • Legal •

NOTICE OF ENVIRONMENTAL IMPACT ASSESSMENT...
IN THE REGIONAL REGION, NAMIBIA...

Notices • Legal •

IN THE HIGH COURT OF NAMIBIA...
Main Division Case No. HC-MD-CN-2021-006...

Notices • Legal •

IN THE HIGH COURT OF NAMIBIA...
Main Division Case No. HC-MD-CN-2021-007...

Notices • Legal •

IN THE HIGH COURT OF NAMIBIA...
Main Division Case No. HC-MD-CN-2021-008...

Notices • Legal •

IN THE HIGH COURT OF NAMIBIA...
Main Division Case No. HC-MD-CN-2021-009...

Notices • Legal •

IN THE HIGH COURT OF NAMIBIA...
Main Division Case No. HC-MD-CN-2021-010...

Notices • Legal •

IN THE HIGH COURT OF NAMIBIA...
Main Division Case No. HC-MD-CN-2021-011...

Notices • Legal •

IN THE HIGH COURT OF NAMIBIA...
Main Division Case No. HC-MD-CN-2021-012...

Notices • Legal •

IN THE HIGH COURT OF NAMIBIA...
Main Division Case No. HC-MD-CN-2021-013...

Notices • Legal •

IN THE HIGH COURT OF NAMIBIA...
Main Division Case No. HC-MD-CN-2021-014...

Notices • Legal •

IN THE HIGH COURT OF NAMIBIA...
Main Division Case No. HC-MD-CN-2021-015...

Notices • Legal •

IN THE HIGH COURT OF NAMIBIA...
Main Division Case No. HC-MD-CN-2021-016...

Notices • Legal •

IN THE HIGH COURT OF NAMIBIA...
Main Division Case No. HC-MD-CN-2021-017...

Notices • Legal •

IN THE HIGH COURT OF NAMIBIA...
Main Division Case No. HC-MD-CN-2021-018...

Notices • Legal •

IN THE HIGH COURT OF NAMIBIA...
Main Division Case No. HC-MD-CN-2021-019...

Notices • Legal •

IN THE HIGH COURT OF NAMIBIA...
Main Division Case No. HC-MD-CN-2021-020...

Notices • Legal •

IN THE HIGH COURT OF NAMIBIA...
Main Division Case No. HC-MD-CN-2021-021...

Notices • Legal •

IN THE HIGH COURT OF NAMIBIA...
Main Division Case No. HC-MD-CN-2021-022...

Notices • Legal •

IN THE HIGH COURT OF NAMIBIA...
Main Division Case No. HC-MD-CN-2021-023...

Notices • Legal •

IN THE HIGH COURT OF NAMIBIA...
Main Division Case No. HC-MD-CN-2021-024...

Notices • Legal •

IN THE HIGH COURT OF NAMIBIA...
Main Division Case No. HC-MD-CN-2021-025...

Notices • Legal •

IN THE HIGH COURT OF NAMIBIA...
Main Division Case No. HC-MD-CN-2021-026...

Notices • Legal •

IN THE HIGH COURT OF NAMIBIA...
Main Division Case No. HC-MD-CN-2021-027...

Notices • Legal •

IN THE HIGH COURT OF NAMIBIA...
Main Division Case No. HC-MD-CN-2021-028...

Notices • Legal •

IN THE HIGH COURT OF NAMIBIA...
Main Division Case No. HC-MD-CN-2021-029...

Notices • Legal •

IN THE HIGH COURT OF NAMIBIA...
Main Division Case No. HC-MD-CN-2021-030...

Notices • Legal •

IN THE HIGH COURT OF NAMIBIA...
Main Division Case No. HC-MD-CN-2021-031...

Notices • Legal •

IN THE HIGH COURT OF NAMIBIA...
Main Division Case No. HC-MD-CN-2021-032...

Notices • Legal •

IN THE HIGH COURT OF NAMIBIA...
Main Division Case No. HC-MD-CN-2021-033...

Notices • Legal •

IN THE HIGH COURT OF NAMIBIA...
Main Division Case No. HC-MD-CN-2021-034...

Notices • Legal •

IN THE HIGH COURT OF NAMIBIA...
Main Division Case No. HC-MD-CN-2021-035...

Notices • Legal •

IN THE HIGH COURT OF NAMIBIA...
Main Division Case No. HC-MD-CN-2021-036...

Notices • Legal •

IN THE HIGH COURT OF NAMIBIA...
Main Division Case No. HC-MD-CN-2021-037...

Notices • Legal •

IN THE HIGH COURT OF NAMIBIA...
Main Division Case No. HC-MD-CN-2021-038...

Notices • Legal •

IN THE HIGH COURT OF NAMIBIA...
Main Division Case No. HC-MD-CN-2021-039...

Notices • Legal •

IN THE HIGH COURT OF NAMIBIA...
Main Division Case No. HC-MD-CN-2021-040...

Notices • Legal •

IN THE HIGH COURT OF NAMIBIA...
Main Division Case No. HC-MD-CN-2021-041...

Notices • Legal •

IN THE HIGH COURT OF NAMIBIA...
Main Division Case No. HC-MD-CN-2021-042...

Notices • Legal •

IN THE HIGH COURT OF NAMIBIA...
Main Division Case No. HC-MD-CN-2021-043...

Notices • Legal •

IN THE HIGH COURT OF NAMIBIA...
Main Division Case No. HC-MD-CN-2021-044...

Notices • Legal •

IN THE HIGH COURT OF NAMIBIA...
Main Division Case No. HC-MD-CN-2021-045...

Notices • Legal •

IN THE HIGH COURT OF NAMIBIA...
Main Division Case No. HC-MD-CN-2021-046...

Obituaries

Death & Funeral Notice

In the loving memory of Enrico "Babes" Lourens Isaaks...



Funeral services for Enrico "Babes" Lourens Isaaks...

ERONGO red POWER OUTAGE

NOTICE OF POWER OUTAGE TO ROSSING ARANDIS 23KV RETICULATION & ARANDIS TOWN

Table showing power outage schedule for March 2022 with columns for Day, Date, and Time.

NOTICE OF POWER OUTAGE TO ROSSING ARANDIS 23KV RETICULATION & ARANDIS TOWN

Table showing power outage schedule for April 2022 with columns for Day, Date, and Time.

The power outage will affect the power supply to the following customers:
• Arandis Town
• TN Mobile/Telecom Namibia

The power outage will affect the power supply to the following customers:
• Arandis Town
• TN Mobile/Telecom Namibia

ERONGO RED regrets any inconvenience that may result from these outages. NB: FOR ENQUIRIES DURING THE DURATION OF THE POWER OUTAGES, PLEASE CONTACT THE CALL CENTRE AT 96000.

PLEASE NOTE: YOUR INSTALLATION MUST BE REGARDED AS "LIVE" AT ALL TIMES AS THE POWER SUPPLY MAY BE SWITCHED ON AT ANY TIME DURING THE ABOVE MENTIONED PERIOD.

Please take note that the morning interruptions will occur as indicated above. During the period from 06:00, 28th March to 04th April 2022, power to the reticulation and Arandis town will be supplied from an alternative reticulation. This reticulation will be in an abnormal state and hence possible interruptions might be experienced during this 7-day period.

Issued by: Public Relations Section Mr. Benjamin Nangombe Tel: +264 64 201 9500

ENRONCO RED BUILDING 91 HAJE GENGOOS STREET P.O. BOX 3923 WINDHUK NAMIBIA

Enquiries: Mr. Festus Shangumba Tel: +264 64 201 9000 Tel: +264 81 146 8479

ERONGO RED BUILDING 91 HAJE GENGOOS STREET P.O. BOX 3923 WINDHUK NAMIBIA

Notices
Legal
On the 08 April 2022 Contact: Ms. S. ...

NOTICE OF ENVIRONMENTAL IMPACT ASSESSMENT (EIA) ENVIRONMENTAL CLEARANCE CERTIFICATE FOR THE PROPOSED EXPLORATION ACTIVITIES ON THE EXCLUSIVE PROSPECTING LICENCE (EPL) NO. EPL 7167 LOCATED SOUTH-EAST OF KARANAS IN THE ERONGO REGION, NAMIBIA...

Notices
Legal
In the Application for a Preservation of Properties Order in Terms of Section 51 of the Prevention of Organized Crime Act 29 of 2004 (POCA)...

IN THE APPLICATION FOR A PRESERVATION OF PROPERTIES ORDER IN TERMS OF SECTION 51 OF THE PREVENTION OF ORGANIZED CRIME ACT 29 OF 2004 (POCA)...

Notices
Legal
The name of Petrus David, a multi-branch bank account number...

IN THE APPLICATION FOR A PRESERVATION OF PROPERTIES ORDER IN TERMS OF SECTION 51 OF THE PREVENTION OF ORGANIZED CRIME ACT 29 OF 2004 (POCA)...

Notices
Legal
In the Government Gazette, 8.3.2022 in terms of section 52 of POCA must contain full particulars of the chosen address for the delivery of documents...

IN THE GOVERNMENT GAZETTE, 8.3.2022 IN TERMS OF SECTION 52 OF POCA MUST CONTAIN FULL PARTICULARS OF THE CHOSEN ADDRESS FOR THE DELIVERY OF DOCUMENTS...

Obituaries
Death & Funeral Notice
In loving Memory of Tate Matheus Karimo-Ketu Mhopenji

Obituary notice for Tate Matheus Karimo-Ketu Mhopenji, including a portrait photo and details of the funeral service.

ZUTARI IMPACT ENGINEERED

Zutari (Namibia) Pty Ltd. Impact Engineered. Surveyor (subconsultant appointment). National Diploma in Surveying and minimum 6 years applicable post-qualification experience.

NOTICE OF PRESERVATION OF PROPERTIES ORDER IN TERMS OF SECTION 51 OF THE PREVENTION OF ORGANIZED CRIME ACT 29 OF 2004 (POCA)...

IN THE APPLICATION FOR A PRESERVATION OF PROPERTIES ORDER IN TERMS OF SECTION 51 OF THE PREVENTION OF ORGANIZED CRIME ACT 29 OF 2004 (POCA)...

IN THE GOVERNMENT GAZETTE, 8.3.2022 IN TERMS OF SECTION 52 OF POCA MUST CONTAIN FULL PARTICULARS OF THE CHOSEN ADDRESS...

IN THE GOVERNMENT GAZETTE, 8.3.2022 IN TERMS OF SECTION 52 OF POCA MUST CONTAIN FULL PARTICULARS OF THE CHOSEN ADDRESS...

WORLD WILDLIFE FUND for a living planet

JOB ADVERT Communications Officer
WWF in KAZA seek to hire a passionate, creative, and dedicated professional, always willing to push the boundaries...

WWF Core Values: COURAGE, INTEGRITY, RESPECT, COLLABORATION. We demonstrate courage through our actions, we live the principles we call on others to meet...

IN THE HIGH COURT OF NAMIBIA, MAIN DIVISION, HELD AT WINDHOEK CASE NUMBER HC-MD-CV-MOT-POCA-2021/19043...

IN THE HIGH COURT OF NAMIBIA, MAIN DIVISION, HELD AT WINDHOEK CASE NUMBER HC-MD-CV-MOT-POCA-2021/19043...

IN THE GOVERNMENT GAZETTE, 8.3.2022 IN TERMS OF SECTION 52 OF POCA MUST CONTAIN FULL PARTICULARS OF THE CHOSEN ADDRESS...

IN THE GOVERNMENT GAZETTE, 8.3.2022 IN TERMS OF SECTION 52 OF POCA MUST CONTAIN FULL PARTICULARS OF THE CHOSEN ADDRESS...

Interested applicants can access the full job description at the NACSO website http://www.nacso.org.na/opportunities

Arandis Town Hall

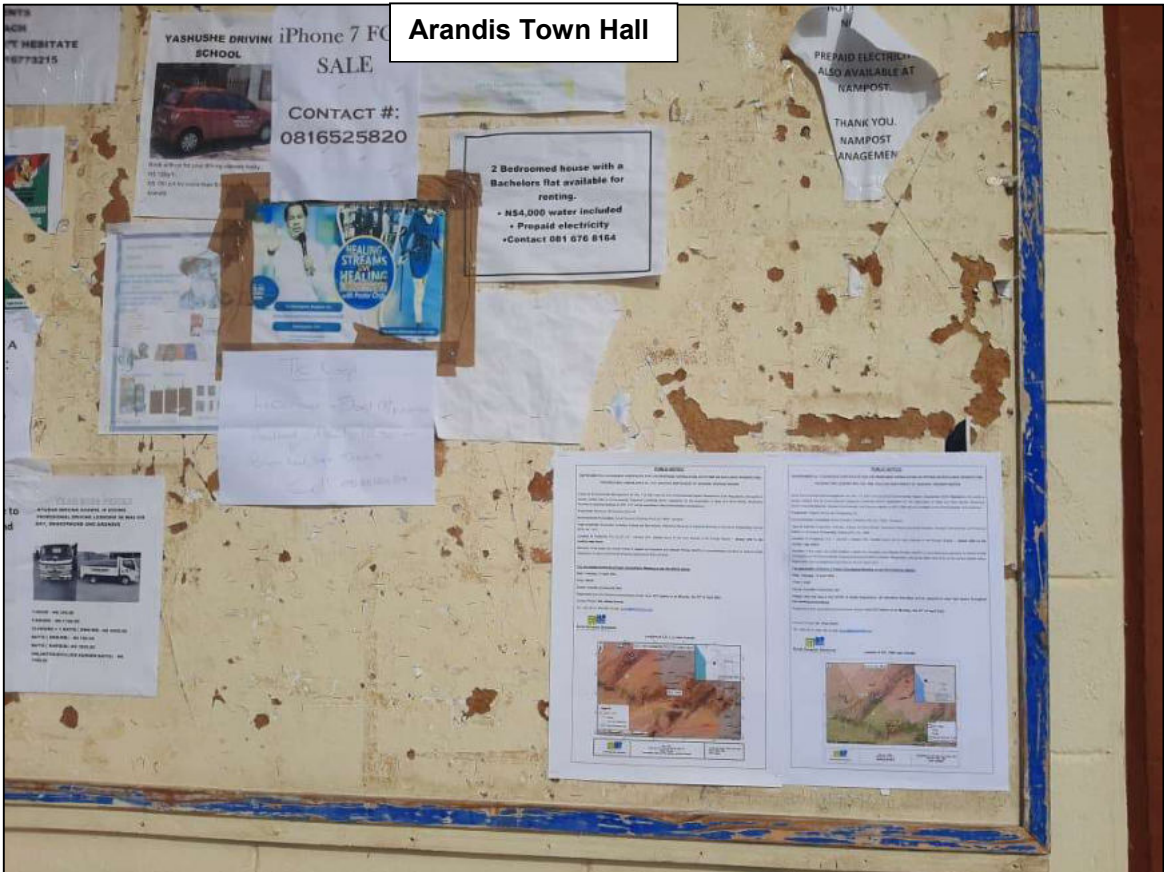

**Arandis Town Council  
Office**

**PUBLIC NOTICE**

This is to inform you that Covid - 19 Vaccine is available at Arandis Civic from Monday to Friday.

**Time: 08:30 to 16:30**

**Vaccines Available:**  
Janssen & Johnson  
Astra Zeneca  
Bion Pharm

*[Signature]*

**PUBLIC NOTICE**

**COVID-19 PCR/  
ANTIGEN TEST**

PCR SWABBING  
Diagnose, Aid Independence, Save Lives!  
We are open Monday - Friday  
including Public holidays

**Time:**  
08:00 - 17:00  
and on Public holidays

**Results:**  
Completed in 20 mins - 10:00  
Reports in 120 / 240 / 360  
Same Day / 1 / 2 / 3  
Antigen 45 / 10 / 45

**Swabbing Booking**  
+54 81 472 4732

*Celebrating 6 years of Pathology Services*

**PUBLIC NOTICE**

Arandis Town Council is pleased to announce that the Arandis Civic Centre will be closed for business on Monday, 12th April 2021, in support of the national day of mourning for the late Nelson Mandela. The Council will be open for business on Tuesday, 13th April 2021, from 08:30 to 16:30.

**Arandis Civic Centre**  
Arandis Civic Centre  
Arandis, Northern Cape  
0670 81 472 4732



**INDONGA TRADING  
(SAAS)**

**PHONE REPAIR**

We have found a great solution for you!  
Phone Repair, Screen Replacement, Battery Replacement, Water Damage, Software Issues, etc.

Arandis Town Council  
Arandis Civic Centre  
Arandis, Northern Cape  
0670 81 472 4732



**PUBLIC NOTICE**

Arandis Town Council is pleased to announce that the Arandis Civic Centre will be closed for business on Monday, 12th April 2021, in support of the national day of mourning for the late Nelson Mandela. The Council will be open for business on Tuesday, 13th April 2021, from 08:30 to 16:30.

**Arandis Civic Centre**  
Arandis Civic Centre  
Arandis, Northern Cape  
0670 81 472 4732





**12 April 2022**

**PUBLIC CONSULTATION MEETING MINUTES:**

**ENVIRONMENTAL SCOPING ASSESSMENT (ESA) FOR THE PROPOSED PROSPECTING & EXPLORATION ACTIVITIES ON EXCLUSIVE PROSPECTING LICENCE (EPL) NO. 7167 LOCATED SOUTH-EAST OF ARANDIS IN THE ERONGO REGION, NAMIBIA**

**Date:** Tuesday, 12 April 2022

**Time:** 09h30

**Venue:** Arandis Community Hall

The Public Consultation Meeting was attended by four (4) people, including two Environmental Consultants from Excel Dynamic Solutions (Pty) Ltd (EDS). - **Please refer to the attached attendance register.**

**INTRODUCTION AND WELCOMING REMARKS**

Ms. Althea Brandt introduced the team of EDS and welcomed the attendees. The meeting attendance register was shared for the attendees to write down their names, contact details and sign so that they could be added to the list of interested and affected parties (I&APs) and receive further information on the ESA process.

**MEETING AGENDA AND PRESENTATION**

The agenda of the meeting included the following main points:

**2.1 Brief Description of the Project**

The Environmental Impact Assessment (EIA) or ESA and the reason that the proponent appointed Excel Dynamic Solutions (Pty) Ltd (EDS), independent environmental consultants to carry out the EIA and apply for the Environmental Clearance certificate (ECC).

**2.2 Explanation of what an ESA is, its Process and the Public Role in the Process**





**Physical Address:** 112, Robert Mugabe Avenue, Windhoek

**Postal Address:** PO Box 997154 Maerua Mall, Windhoek

**Telephone:** +264 (0) 61 259 530

**Fax2email:** +264 (0) 886 560 836

**Email:** [info@edsnamibia.com](mailto:info@edsnamibia.com)

**Web:** [www.edsnamibia.com](http://www.edsnamibia.com)

Ms. A. Brandt explained to the attendees what the meeting was all about and why they were invited (with reference to the Environmental Management Act (EMA) No. 7 of 2007 and its 2012 Environmental Impact Assessment (EIA) Regulations on Public Consultation). Ms. Brandt further explained what an ESA is and that the proposed exploration activities are one of the listed activities in the 2012 EIA Regulations of the EMA that cannot be undertaken without an ECC from the Environmental Commissioner.

### **2.3 Presentation of Potential Project Impacts**

To ensure transparency and that the attendees understand both sides of the proposed project activities, the Environmental Consultants also presented the potential pre-identified potential positive & negative environmental and social impacts.

### **2.4 Public Open Discussion (Interactive Session)**

Ms. Brandt provided the meeting attendees the opportunity to raise their concerns/issues and or comment on the proposed project activities. The issues and comments recorded are presented in **Table 1** below.

**Table 1: Comments and issues raised during the public meeting at the Arandis Community Hall on the 12<sup>th</sup> of April 2022**

Comment/ issue No.	Commenter name & issue / comment / question	Response and name of responder:
1.	Which road will be used to access the EPL? Will it be through Arandis or the B2?	<b>Ms. Althea Brandt:</b> At this stage we will be using the B2 road and then the C28 road. We will also make use of the existing gravel roads, using our coordinates to get to the EPL area. Therefore, no new tracks will be created.

### FINAL REMARKS AND CONCLUSION OF THE MEETING

Ms. Brandt thanked the attendees and she indicated to the attendees that they are still welcome to send their comments, concerns and inputs via email and these will be noted down for consideration and addressing in the Environmental Scoping Assessment (ESA) Report as well as incorporating their recommendations into the draft EMP.

Furthermore, Ms. Brandt informed the attendees that the draft Environmental Assessment Report together with the meeting minutes, and Environmental Management Plan (EMP) will be shared with them for review and further comments. These documents will be made available through emails provided on the attendance register.

Once the review of the draft ESA Report and EMP is done, the documents will be finalized and submitted to the Environmental Commissioner at the Department of Environmental Affairs and Forestry (DEAF) for evaluation and consideration of an ECC.

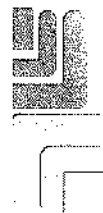

Excel Dynamic Solutions  
(PTY) Ltd

Reg. 2019/0817

## Public Meeting Attendance Register

PROJECT: ENVIRONMENTAL SCOPING ASSESSMENT (ESA) ON EXCLUSIVE PROSPECTING  
LICENSE (EPL) No. 7167 LOCATED SOUTH-EAST OF ARANDIS IN THE ERONGO REGION,  
NAMIBIA

Venue: Arandis Community Hall

Date: Tuesday, 12 April 2022

Time: 09H30

No	Name	Organization	E-mail Address	Telephone Contact	Signature
1.	Jugamena David	Arandis Town Council	dtugamena@gmail.com	0816777528	
2.	Emily Hambsel	Arandis Town Council	emilyhambsel@gmail.com	081 4015 200	#mlwa
3.	Althea Brandt	EDS	-	-	
4.	Roland Numbels	EDS	-	-	
5.					
6.					

20 April 2022

**NOTIFICATION TO LANDOWNERS IN TERMS OF SECTION 52 OF THE MINERALS (PROSPECTING AND MINING) ACT, 33 OF 1992 AND ENVIRONMENTAL MANAGEMENT ACT, 7 OF 2007 THAT RESOURCE 500 NAMIBIA (PTY) LTD HAS BEEN GRANTED THE PROSPECTING LICENCE RIGHTS FOR EPL 7167, FOR WHICH THE COMPANY HAS CONTRACTED EXCEL DYNAMIC SOLUTIONS (PTY) LTD CONSULTANTS TO CONDUCT AN ENVIRONMENTAL IMPACT ASSESSMENT FOR THE LICENCE.**

**THE LICENCE COVERS THE FARM MODDERFONTEIN - NO. 131, IN THE ERONGO REGION.**

#### **NOTIFICATION LETTER: ENVIRONMENTAL IMPACT ASSESSMENT STUDY**

Dear Key Stakeholder,

#### **Introduction**

Excel Dynamic Solutions (Pty) Ltd (EDS) has been appointed by Resource 500 Namibia (Pty) Ltd to conduct an Environmental Assessment (EA) process on their behalf and submit an application for an Environmental Clearance Certificate (ECC) to the Environmental Commissioner, in terms of the Environmental Management Act (No. 7 of 2007) and its 2012 EIA Regulations. The assessment study is for proposed exploration works on EPL 7167 located South-East of Arandis in the Erongo Region, Namibia.

#### **Request**

As part of the public consultation process, you have been identified as a key Interested and Affected Party (I&AP) with respect to the exploration activities on the license. **Accompanying this letter is the project Background Information Document (BID).** Should you wish to respond to this communique, and/or send us any potential issues and input that you would like to be considered as part of the impact assessment process and addressed in the environmental scoping report, please reach out to our office.

This letter serves to invite the affected farmer/land owner to:

1. Acknowledge receipt of the (this) letter and the enclosed BID
2. Indicate your preferred method of communication
3. Providing your comments (including convenient time for the meeting) in writing to our offices to the following address: **P.O. Box 997154, Maerua Mall, Windhoek, 9000; Email: public@edsnamibia.com or if hand delivered: 112 Robert Mugabe Avenue, Windhoek.**

Please contact us should you have any questions.

Yours faithfully,



**EXCEL DYNAMIC  
SOLUTIONS (PTY) LTD**  
Reg. No: 2019/0817  
P.O. Box 997154, Maerua Mall  
Tel: +264 61 259 530  
Email: info@edsnamibia.com

---

Nerson Tjelos  
Head of Projects





REPUBLIC OF NAMIBIA

**MINISTRY OF ENVIRONMENT, FORESTRY AND TOURISM**

**Directorate of Wildlife and National Parks**

**FREE ENTRY PERMIT TO ENTER NATIONAL PARK**

<b>Name</b>	Excel Dynamic Solutions (PTY) LTD Rose Mtuleni / Althea Brandt / Roland Mushi
<b>Residential Address</b>	Windhoek
<b>Postal Address</b>	PO Box 5648 Windhoek

Permission is hereby granted in terms of the Nature Conservation Ordinance, 1975 (Ordinance 4 of 1975), as amended:

Enter the Namib Naukluft National Park and the Dorob National Park for an environmental assessment for proposed exploration works. **EPL 8115 / EPL 7996 EPL 7167**

Remarks:

All parks rules and regulations are to be adhered to.

No Drones allowed.

Valid from **11 April 2022** to **14 April 2022**

MINISTRY OF ENVIRONMENT, FORESTRY AND TOURISM

*B. KAMUURE / Director*

ISSUING OFFICER (NAME, POSITION AND SIGNATURE)

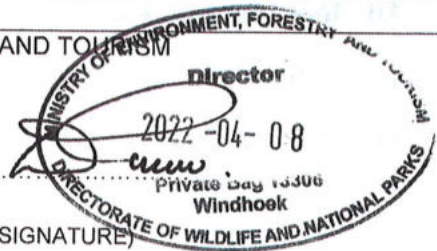

UNDER THE AUTHORITY OF THE MINISTER IN TERMS OF SECTION 78(I) OF THE NATURE CONSERVATION ORDINANCE, 1975 (4 OF 1975), AS AMENDED

**Conditions:**

It is against the law to:

- Be in possession of an unsealed or loaded firearm;
- Bring into the Park any pets, domestic or otherwise;

- c) Leave a rest camp before sunrise or reach it after sunset, or cross the borders of the Park between sunset and sunrise;
- d) Make fires at places other than the officially designated fire-places or make excessively large fires;
- e) Stay overnight at any place other than a rest camp;
- f) Throw away burning or smouldering objects or leave them at places where they may ignite something;
- g) Drive at places other than roads marked by official road signs;
- h) Kill, injure or needlessly disturb any wild animal;
- i) Pick, collect, uproot or disturb any flower, shrub, herb or any other plant;
- j) Damage or spoil any object in the park;
- k) Leave the rest camp in any other way than in a vehicle, or leave or hang out from the vehicle in any other place than in a rest camp or an assigned camping site;
- l) Throw away refuse or rubbish, except at places or in the receptacles provided for the purpose;
- m) Make a noise which may disturb other people;
- n) Drive or park in the Park in such a way that it may constitute a nuisance, disturbance or inconvenience to other people, or drive faster than the official speed limit;
- o) Enter the Park in an open vehicle or on a deck of a motor truck not fitted with a grid cage or other effective protection;
- p) Ignore the lawful instructions of MEFT Park officials;
- q) To hitch-hike;
- r) To use the tourists' facilities, i.e. swimming pool, etc.

Arrival in the Park must immediately be reported to the nearest Park Management Office.

Your visit to this Park is at your own risk and the Ministry of Environment, Forestry and Tourism will not be held liable for any injuries, damage or losses you or your possessions may sustain.

**No Drones may be used in the Parks.**

**All other park rules and regulations must be adhered to.**

**Dates for which the permit is granted must be clearly adhered to.**

**Permit for official visits only, Not Recreational.**





**Document Type:**

**Background Information Document (BID)**

**Project Name:**

**ENVIRONMENTAL SCOPING ASSESSMENT (ESA) ON  
EXCLUSIVE PROSPECTING LICENSE (EPL) No. 7167  
LOCATED SOUTH-EAST OF ARANDIS IN THE  
ERONGO REGION, NAMIBIA**

**Environmental Assessment Practitioner:**

**Excel Dynamic Solutions (Pty) Ltd**

**Proponent:**

**Resource 500 Namibia (Pty) Ltd**

## 1 INTRODUCTION AND BACKGROUND

Resource 500 Namibia (Pty) Ltd (*The Proponent*), has applied to the Ministry of Mines and Energy (MME) to be granted the Exclusive Prospecting License (EPL) No. 7167 on 09 May 2018. The license was granted on 26 March 2019 and expires on the 25 March 2022. Thus, a renewal application has been lodged. The area of EPL 7167 is 22,031.231 Ha in size. The EPL is located about 47 km South-east of Arandis in the Erongo Region (**Figure 1**). The EPL is prospective to **Base and Rare Metals, Radioactive Minerals** and **Industrial Minerals**.

Exploration and all the mining related activities are among listed activities that may not be undertaken without an ECC under the Environmental Management Act (EMA) (2007) and its 2012 Environmental Impact Assessment (EIA) Regulations. The relevant listed activities as per EIA regulations are:

- *3.1 The construction of facilities for any process or activities which requires a license, right of other forms of authorization, and the renewal of a license, right or other form of authorization, in terms of the Minerals (Prospecting and Mining Act, 1992).*
- *3.2 other forms of mining or extraction of any natural resources whether regulated by law or not.*
- *3.3 Resource extraction, manipulation, conservation and related activities.*

The Proponent is, therefore, required to obtain an ECC before commencement of works on the EPL. To fulfill the legal requirements, the Proponent has appointed Excel Dynamic Solutions (Pty) Ltd, an independent team of Environmental Consultants, to conduct the required Environmental Assessment (EA) process and submit the ECC application to the Department of Environmental Affairs and Forestry (DEAF) at the Ministry of Environment, Forestry & Tourism (MEFT).

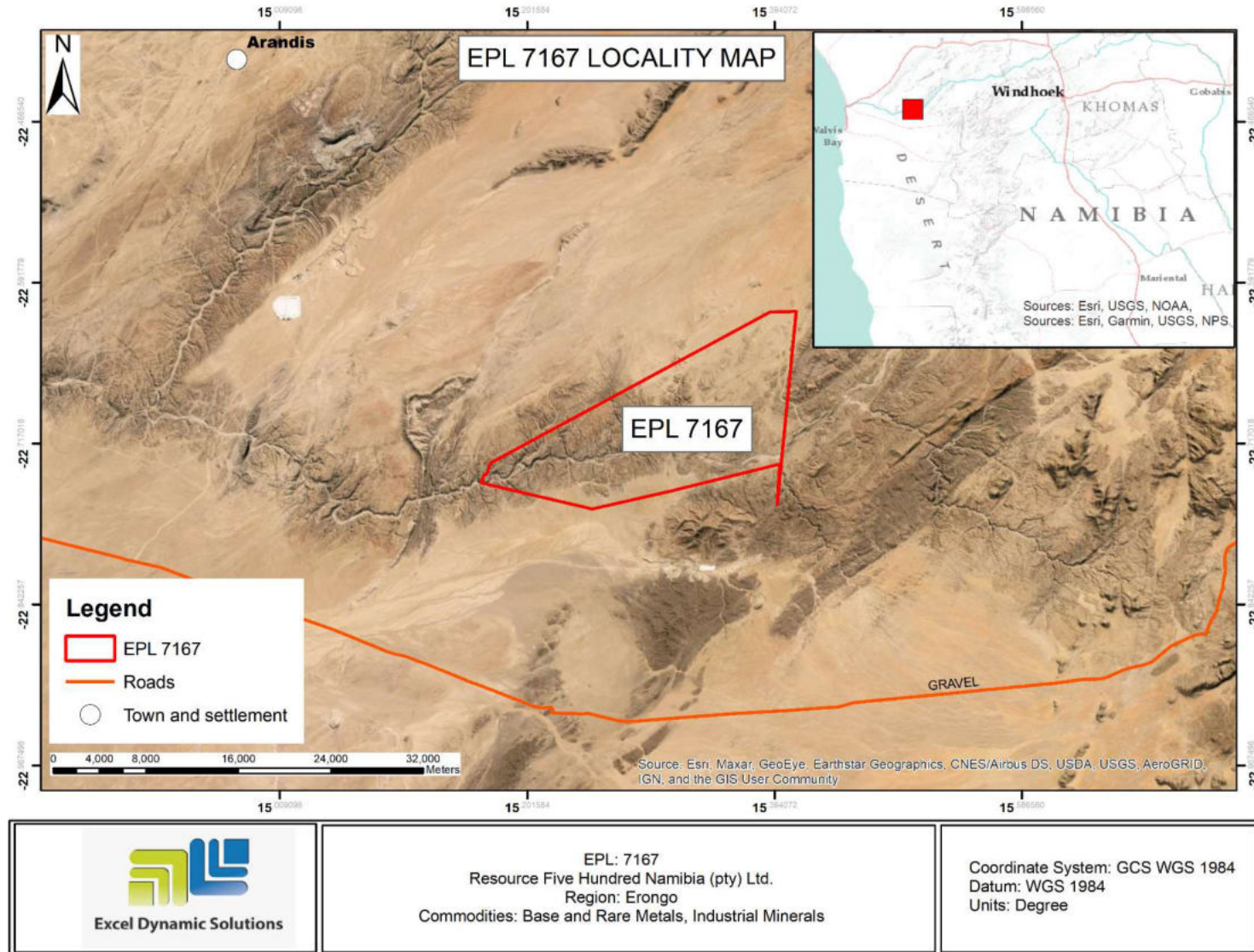

Figure 1: Locality map of EPL 7167

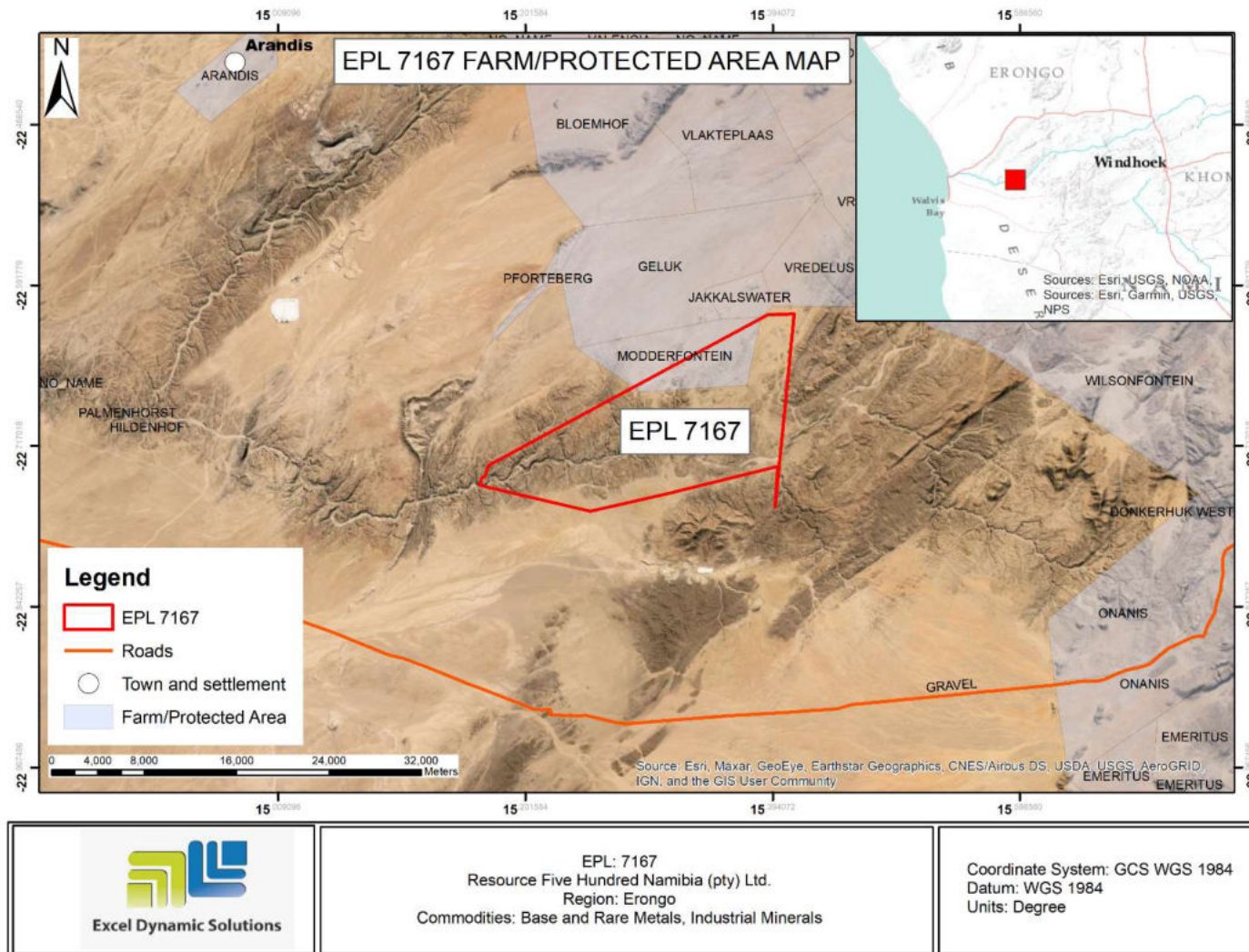

Figure 2: EPL 7167 with affected land use and neighbouring farms

## 2 PURPOSE OF THIS DOCUMENT

It should be noted that the Background Information Document (BID) is not an EA Report but a non-technical summary of the EA, aimed for information purposes and a basis for public involvement from the beginning of the EA process. The motivation behind this document is to:

- Briefly introduce the proposed project and related activities to potential interested and affected parties (I&APs)/stakeholders.
- Give background information to I&APs of the task, along these lines giving a chance to them (I&APs) to get information, remark and raise issues with respect to the approval measure.

- Invite members of the public to register as I&APs and get added to the EA database so that they can stay informed about the EA progress throughout its process; and
- Provide all I&APs with an opportunity to comment or provide inputs/concerns on the proposed project activities, which entails concerns/issues on the

biophysical and socio-economic aspects, and any other issues of concern related to the proposed project. The information from I&APs will then form basis of the EA and EMP documents that will help the regulatory and competent authorities (MEFT and Ministry of Mines & Energy (MME), respectively) to pass judgment on the acceptability of the undertaking.

## 3 NEED AND DESIRABILITY OF PROPOSED ACTIVITY

The mining sector plays an important role in economic development of many countries including Namibia. In Namibia, mining sectors form part of the backbone of the economy, in view of having a positive impact on the economy measured through job creation and income generation.

Mining is also an important source of government fiscal receipt and source of foreign exchange. In addition, mining sector forms

a vital part of some of Namibia's development plans, such as the Vision 2030, National Development Plan 5 (NDP5) and Harambee Prosperity Plans (HPPs) I and II. Mining contributes to meeting the ever-increasing global demand for minerals, and for national prosperity. In Namibia, prospecting and exploration for mining purposes occurs mainly within the private sector. Therefore, successful outcomes from prospecting and exploration on EPL 7167 could lead to mining of the target commodities, which would feed into the national development plans.

#### **4 PROJECT DESCRIPTION**

The proposed activities will entail the detailed exploration activities and delineating the mineral deposits to determine whether the deposits for targeted commodity are economically feasible (to advance to the resources development and mining phase).

The prospecting and exploration of minerals are the first components of any potential mining project. This is done to acquire the necessary data required for further decision making and investment options. These activities are anticipated to last for about three (3) years. The planned activities and required

resources and infrastructure are briefly described below. The detailed exploration methods (techniques) will be presented in the ESA Report.

The proposed phased approach for the exploration works is presented below. However, it should be noted that these activities will only be undertaken upon the approval of the ESA Report and issuance an ECC by the Environmental commissioner.

Once the Proponent has been issued with an ECC and obtained all relevant and required permitting licensing (such as consent and land use agreements), and ready to commence with the actual exploration activities (with financial, technical, and human resources in place), the planned activities will commence on site.

##### **4.1 Project Processes**

The proposed exploration activities (methods) are divided into the following categories:

- **Phase 1: Non-invasive techniques (prospecting)** - This phase includes geological field mapping and ground-based surveys, reviewing of existing geological maps and historical drilling data as well as field evaluation and sampling, in order to select and verify the target areas.

- **Phase 2: Invasive techniques (detailed exploration)** – The techniques involved herein include soil survey, rock sampling, drilling, trenching, and/ or pitting and detailed exploration.
- Once the target areas have been selected and verified under the prospecting phase, detailed exploration works will follow. The preferred extraction technique for this exploration programme is the quarrying via the cutting method.

#### 4.2 Human Resources, Services, and infrastructure

The following services and infrastructure as provided below will be required for the project activities:

- **Human resources and accommodation:** About 10 people will be employed on site during the exploration phase. The workforce will include skilled, semi and unskilled workers, as necessary to complete the works. The exploration workforce will be accommodated at Arandis upon reaching an agreement and a consent is signed between the Proponent and the respective landowner or custodian (authority) prior to setting up accommodation structures (tented camps).

- **Working Space (Administration and Control):** Movable shade facility near the working spots and prefabricated temporary offices will be erected on site (subject to approval of landowner/custodian or authority).
- **Water supply:** About 10,000 liters of water will be required per month for exploration activities. This water will be used for cooling down and washing of equipment, drilling related activities, and ablution. The water will be sourced from elsewhere and transported to site. Therefore, no project related water abstraction will be done onsite or within the site area.
- Potable water will also be made available for the exploration crew (workers) on site.
- **Fuel Supply (machinery and equipment):** Diesel will be used for machinery and equipment and fuel generator.
- **Accessibility (roads):** the EPL is accessible via C28 gravel road from Arandis. Therefore, project related vehicles will be using these existing roads to access the EPL. The Proponent may need to do some upgrade on the site access road to ensure that it is fit to accommodate project related vehicles, such as heavy trucks.

- **Waste management:** the different waste will be handled as follows:
- **Sewage:** mobile chemical ablution facilities will be provided on site. The wastewater will then be transported offsite to the treatment facility either by the Proponent or a designated/appointed external waste management contractor.
- **General and domestic waste:** Sufficient waste containers will be made available at both exploration sites and campsite for waste storage. The bins will be emptied into the main onsite container for disposal at the nearest landfill site, when necessary (upon reaching full capacity of the main waste container onsite).
- **Hazardous waste:** All vehicles, machinery and fuel consuming equipment will be provided with drip trays to capture potential fuel spills and waste oils. The waste fuel/oils will be carefully stored in a standardized container until such a time that it can be disposed of at the nearest approved hazardous waste management facility. The nearest considered facility town is Arandis; therefore, waste disposal agreement will be reached between the Proponent and the Town Council.

- **Health and Safety:** Adequate and appropriate Personal Protective Equipment (PPE) will be provided to every project personnel while on and working at site. A minimum of two first aid kits will be readily available at exploration sites to attend to potential minor injuries, while major injuries will need to be attended to further by transporting the injured to the nearest healthcare facility for treatment and necessary care.
- **Potential Accidental Fire Outbreaks:** A minimum of basic firefighting equipment, i.e., two fire extinguishers will be readily available in vehicles, at the working sites and campsite.

#### **4.3 Project Equipment, Material, Machinery and Vehicles**

The following equipment and machinery will be required:

- 4X4 vehicles
- Truck
- Excavator / front-end loader
- Drilling fluids stored in manufacturers approved containers
- Air compressors



- Generator for power supply

These equipment, machinery and vehicles will be kept at a designated storage site that will be established within the EPL.

#### **4.2 Decommissioning: Rehabilitation of Explored Site**

Decommissioning refers to the cessation of exploration activities, either upon discovering an economic feasible and worthy deposit or in the event of unsuccessful exploration results works. The Proponent will need to properly decommission the activity to either prepare the selected areas of the EPL for the next phase or upon unsuccessful exploration results, to rehabilitate the explored sites.

### **5 ENVIRONMENTAL ASSESSMENT**

This ESA process is conducted in accordance with the provisions stated out in the Environmental Management Act (No 7 of 2007) and its' Environmental Impact Assessment Regulations (2012). The primary objective of the EA will be to identify potential negative impacts associated with the proposed activity, assess them, and recommend practical and effective mitigation measures to be implemented by the Proponent, to minimize these impacts, while maximizing positive impacts.

The main objectives of this ESA are to:

- Comply with Namibia's Environmental Management Act (2007) and its EIA regulations (2012).
- Identify potential impacts associated with the proposed Activity.
- Inform Interested and Affected Parties (I&APs) and relevant authorities about the mining activities and to provide them with a reasonable opportunity to participate during the EA process.
- Assess the significance of issues and concerns raised.
- Compile a report addressing all identified issues and potential impacts related to various aspects of the activity.
- Compile a Draft Environmental Management Plan (EMP) which includes impacts' management and mitigation measures.

#### **5.1 Potential Impacts**

The following potential impacts have been identified so far for the surrounding towns, settlements, and property:

**POSITIVE:**

- Socio-economic development through employment creation and skills transfer,
- Opens up other investment opportunities and infrastructure-related development benefits,
- Produce a trained workforce and small businesses that can service communities and may initiate related businesses,
- Boosting the local economic growth and regional economic development.
- Improved geological understanding of the area regarding targeted commodity, and
- Increased support for local businesses through the procurement of consumable items such as Personal Protective Equipment (PPE), machinery spare parts, lubricants, etc.

**NEGATIVE:**

- **Potential disturbance of existing pastoral systems,**

- **Physical land / soil disturbance:** The invasive exploration activities could possibly lead to soil disturbance. The potential damage to subgrade due to traffic compaction along access roads,
- **Impact on local biodiversity (fauna and flora) and habitat disturbance:** Vegetation and animal species may be disturbed by e.g., by off road driving or being removed to create access roads and working spaces.
- **Potential impact on water resources and soils particularly due to pollution,**
- **Air quality issue:** dust may be generated from driving on site, surface excavation, drilling, and diamond wire sawing from could temporarily compromise the surrounding air,
- **Visual impacts due to scars** – May occur on the landscape and relief.
- **Potential occupational health and safety risks** May occur due to movement / operating of machinery and equipment on site.

- **Vehicular traffic safety and impact on services infrastructure** such as local roads: the temporary potential increase in vehicular traffic during exploration may exert additional pressure on the local roads, especially by heavy vehicles such as trucks carrying project materials and equipment (drilling rig),
- **Vibrations and noise** associated with drilling activities may be a nuisance to locals,
- **Environmental pollution** through different types of waste generated on the site, particularly from the mishandling of hydrocarbons (fuels) and wastewater,
- **Archaeological or cultural heritage impact** through unintentional uncovering of unknown archaeological objects or sites by certain project activities such as exploration drilling and excavation as well as known and marked heritage sites on targeted sites on the EPL and surroundings,
- **Potential social nuisance and conflicts** between affected farmers / landowners and or neighbouring land users and Proponent due to the lack of communication or cooperation on raised issues and land use during exploration.

The potential impacts listed above are pre-identified and therefore should not be deemed as final or the only ones. Other potential impacts will be identified as the EA process progresses i.e., upon site visit and consultation with the public (I&APs). All impacts and public concerns/comments will be incorporated and addressed in the Environmental Assessment Report and EMP.



**Excel Dynamic Solutions**

Contact: Ms. Althea Brandt

Tel: +264 (0) 61 259 530

Fax: +264 886 560 836

Email: [public@edsnamibia.com](mailto:public@edsnamibia.com)

P O Box 997154, Maerua Mall, Windhoek

## **5.2 Public Consultation**

Public consultation is an important part of the EA process. During the consultation process, interested or affected members of the public are given an opportunity to find out more about the activity and raise any issues or concerns pertaining to the environmental assessment.

To comment or receive further information on the project, **please register with Excel Dynamic Solutions (Pty) Ltd** (contact details herein) as an Interested and Affected Party (I&AP) before or on **Friday, the 22<sup>nd</sup> of April 2022**.

All registered I&APs will be kept informed throughout the various stages of the project and will be provided the opportunity to comment on the Scoping (ESA) Report.

**Furthermore, you are hereby invited to the Public Consultation Meeting scheduled as follows:**

- **Date:** Tuesday, 12 April 2022
- **Time:** 09H30
- **Venue:** Arandis Community Hall



**LIST OF STAKEHOLDERS / INTERESTED AND AFFECTED PARTIES (I&APS)**

**ENVIRONMENTAL SCOPING ASSESSMENT (ESA) ON EXCLUSIVE PROSPECTING LICENSE (EPL) NO. LOCATED NEAR ARANDIS IN THE ERONGO REGION, NAMIBIA**

No	Name	Position & Organization	Tel / Fax / Cell No.:	Postal and Email Address
<b>The Environmental Assessment Practitioner (EAP) / Environmental Consultant</b>				
1.	Ms. Althea Brandt	Environmental Assessment Practitioner: Excel Dynamic Solutions (Pty) Ltd	Tel: +264 (0) 61 259 530 Cell: +264(0) 81 310 369 1	P. O. Box 997154 Maerua Mall, Windhoek abrandt@edsnamibia.com <a href="mailto:public@edsnamibia.com">public@edsnamibia.com</a>
<b>Resource 500 Namibia (Pty) Ltd (The Proponent)</b>				
2.	Robyn Christians	Managing Consultant	Cell: +264 (0) 81 417 6560	robynchristians85@gmail.com
3.	Philip Andrews	CEO	Cell: +353 (0) 83 141 1304	namibia@resource500.com
<b>Ministry of Environment, Forestry and Tourism (Department of Environmental Affairs and Forestry)</b>				
4.	Mr. Teofilus Nghitila	Executive Director	Tel: +264 (0) 61 284 2751 Fax: +264 (0) 61 240339	Private Bag 13306, Windhoek <a href="mailto:teofilus.nghitila@met.gov.na">teofilus.nghitila@met.gov.na</a>

No	Name	Position & Organization	Tel / Fax / Cell No.:	Postal and Email Address
5.	Mr. Timoteus Mufeti	Environmental Commissioner	Tel: +264 (0) 61 284 2715	Private Bag 13306, Windhoek <a href="mailto:Timoteus.Mufeti@mefl.gov.na">Timoteus.Mufeti@mefl.gov.na</a>
<b>Ministry of Agriculture, Water and Land Reform</b>				
6.	Mr. Percy W. Misika	Executive Director (ED)	Tel: +264 (0) 61 208 7649	Private Bag 13184, Windhoek <a href="mailto:ED@mawf.gov.na">ED@mawf.gov.na</a> <a href="mailto:ED@mawlr.gov.na">ED@mawlr.gov.na</a>
7.	Ms. Justy Matheus	Secretary to the ED		
8.	Mr. Petrus Nangolo	Director: Land Reform	Tel: +264 (0) 61 296 5103	<a href="mailto:Petrus.Nangolo@mawlr.gov.na">Petrus.Nangolo@mawlr.gov.na</a>
<b>Ministry of Works and Transport</b>				
9.	Ms Esther Kaapanda	Executive Director (ED)	Tel: +264 (0) 61 208 8822	Private Bag 13341, Windhoek <a href="mailto:Esther.Kaapanda@mwt.gov.na">Esther.Kaapanda@mwt.gov.na</a>
10.	Ms. Charleen Benade	Secretary to the ED	Fax: +264 (0) 61 228 560	<a href="mailto:pssecretary@mwt.gov.na">pssecretary@mwt.gov.na</a>
11.	Ms. Monica A. Uupindi	Personal Assistant to Executive Director	Tel: +264 (0) 61 208 8831 Fax: +264 (0) 61 228 560	Private Bag 13341, Windhoek <a href="mailto:muupindi@mwtc.gov.na">muupindi@mwtc.gov.na</a>

No	Name	Position & Organization	Tel / Fax / Cell No.:	Postal and Email Address
<b>Ministry of Urban and Rural Development</b>				
12.	Mr. N Daniel	Executive Director	Tel: +264 (0) 61 297 5180 Fax: +264 (0) 61 258 131	Private Bag 13289, Windhoek <a href="mailto:ndaniel@murd.gov.na">ndaniel@murd.gov.na</a>
13.	Ms. Rosalia Ruben	Secretary to Executive Director	Tel: +264 (0) 61 297 5180 Fax: +264 (0) 61 258 131	Private Bag 13289, Windhoek <a href="mailto:Rruben@murd.gov.na">Rruben@murd.gov.na</a>
14.	Ms. B. van Wyk	Personal assistant to the ED	Tel: +264 (0) 61 297 5180 Fax: +264 (0) 61 258 131	Private Bag 13289, Windhoek <a href="mailto:bvanwyk@murd.gov.na">bvanwyk@murd.gov.na</a>
<b>Roads Authority</b>				
15.	Mr C. M. Lutombi	Chief Executive Officer	Tel: +264 (0) 61 284 7074 Fax: +264 (0) 61 284 7158	Private Bag 12030, Ausspannplatz <a href="mailto:lutombiC@ra.org.na">lutombiC@ra.org.na</a>
16.	Mr E. de Paauw	Senior Specialist Road Legislation, Advice & Compliance NP&C	Tel: +264 (0) 61 284 7027 Fax: +264 (0) 61 284 7151	P/Bag 12030, Ausspannplatz <a href="mailto:dePaauwe@ra.org.na">dePaauwe@ra.org.na</a>
<b>Erongo Regional Council</b>				
17.	Hon. Neville Andre	Governor	Tel: +264 (0) 64 417 900	P. O Box 5033, Swakopmund
18.	Ms. Habatte L. Doëses	Chief Regional Officer (CRO)	Tel: +264 (0) 64 410 5700 Fax: +264 (0) 65 221 292	P.O. Box 5019, Swakopmund <a href="mailto:cro@erongorc.gov.na">cro@erongorc.gov.na</a>

No	Name	Position & Organization	Tel / Fax / Cell No.:	Postal and Email Address
<b>Arandis Town Council</b>				
19.	Mr. S. Norris	Chief Executive Officer (CEO)	Tel: +264 (0) 64 510 171 Cell: +264 (0) 814 4184 43 Fax: +264 (0) 64 512 429	PO. Box 471, Arandis, Namibia P.O Box 471, Arandis <a href="mailto:arandtc@jway.na">arandtc@jway.na</a> <a href="mailto:pa2ceo@atc.com.na">pa2ceo@atc.com.na</a> <a href="mailto:ceo@atc.com.na">ceo@atc.com.na</a>
20.	Mr. Silvanus Makili	Manager: Technical Services	Cell:	<a href="mailto:technical@atc.com.na">technical@atc.com.na</a>
21.	Tugamena David	Technical Admin	Cell: +264 (0) 81 677 7928	<a href="mailto:dtugamena@gmail.com">dtugamena@gmail.com</a>
22.	Emily Haimbodi		Cell: +264 (0) 81 401 3200	
23.	Elizabeth			led@atc.com.na
<b>Affected Land Users (Property owners) and Directly Neighbours to sites</b>				
24.	TLP Investments Fifty Five CC	Farm Modderfontein – No. 131		P O Box 8377 , Swakopmund
25.				
26.				





**Excel Dynamic Solutions**  
— Consultants.DataExperts.ProjectManagers —