

**EXCLUSIVE PROSPECTING LICENCE – 7345**

**Jenny Elaine van der Walt**

MINISTRY OF MINES AND ENERGY  
ENDORSEMENT (AMENDMENT)

With the approval of the Minister of Mines and Energy,  
this mineral licence has been amended, with effect from

15 August 2022

.....by the  
addition of the following mineral(s) and/or group(s) of

mineral: INDUSTRIAL MINERALS

Only

02/09/2022

J. J. J. J.  
Commissioner

MINISTRY OF MINES AND ENERGY  
ENDORSEMENT (AMENDMENT)

With the approval of the Minister of Mines and Energy,  
this mineral licence has been amended, with effect from

.....by the  
addition of the following mineral(s) and/or group(s) of

mineral: .....

Date Commissioner

MINISTRY OF MINES AND ENERGY  
ENDORSEMENT (ALIENATION)

With the approval of the Minister of Mines and Energy, this  
mineral licence has been alienated by  
transfer of interest/cession/assignment to, or the joinder as a joint

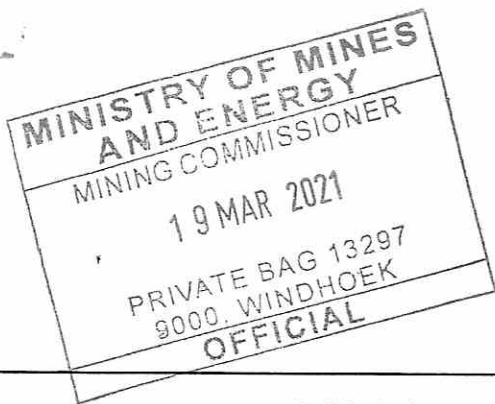
holder of KOKER BOOM MINERALS

PROCESSING (PTY) LTD

with effect from 24/11/2022

30/11/2022

J. J. J. J.  
Commissioner



REPUBLIC OF NAMIBIA

## MINISTRY OF MINES AND ENERGY

Tel.: +264 61 284-8111  
Fax: +264 61 238643 / 220386  
E-mail: [info@mme.gov.na](mailto:info@mme.gov.na)  
Website: [www.mme.gov.na](http://www.mme.gov.na)

1 Aviation Road  
Private Bag 13297  
WINDHOEK

Enquiries: Mrs. M. Shilongo

Reference No: 14/2/4/1/7345

Jenny Elaine van der Walt  
P O Box 3456  
Windhoek

### NOTICE TO APPLICANT OF PREPAREDNESS TO GRANT APPLICATION FOR EXCLUSIVE PROSPECTING LICENCE No. 7345.

In terms of Section 48(4) of the Minerals (Prospecting and Mining) Act, No. 33 of 1992, notice is hereby given that the Minister is prepared to grant your new application, lodged on **09 October 2018**, for an exclusive prospecting licence in respect of **Base and Rare Metals and Precious Metals** Groups of Minerals over an area of land as shown in the attached diagrams, subject to the terms and conditions contained in the attached schedule, which terms and conditions supplement the terms, conditions and provisions of the said Act.

Your attention is drawn to the provisions of Section 48(5) of the said Act, which require that within one (1) month from the date of this notice, written acceptance of such terms and conditions must be received by the Commissioner, failing which the application will be deemed to have lapsed.

Kindly acknowledge your acceptance of such terms and conditions by-

- completing the section at the bottom of this notice;
- initialing each page of the schedule and the diagrams; and
- returning such signed and initialed documents to the Commissioner.

*Shiv* 22.02.2021  
MR. E. I. SHIVOLO  
MINING COMMISSIONER



TO THE MINING COMMISSIONER  
MINISTRY OF MINES AND ENERGY

I, Jenny Elaine van der Walt (name of person) in my capacity as applicant/duty authorized officer/approved accredited agent (please delete titles not relevant), hereby accept the supplementary terms and conditions referred to in this notice and contained in the attached schedule which are to be imposed on the grant of the application for exclusive prospecting licence herein referred to.

Jenny Elaine van der Walt  
Signed

15/3/2021  
Date

Capacity Applicant / Owner  
(Applicant /authorized officer of applicant if a company/approved accredited agent of a non-resident applicant who is a natural person/authorized officer of such accredited agent).

Jenny

B

**SCHEDULE OF SUPPLEMENTARY TERMS AND CONDITIONS TO BE IMPOSED ON THE GRANT OF AN EXCLUSIVE PROSPECTING LICENCE No. 7345 IN FAVOUR OF JENNY ELAINE VAN DER WALT.**

**PART 1 - GENERAL**

1. The exclusive prospecting licence shall endure for a period of three (3) years reckoned from the date of acceptance (hereinafter "the date of issue") of the terms and conditions referred to in this notice unless it is abandoned in terms of Section 54 of the Minerals (Prospecting and Mining) Act, 1992, (hereinafter "the Act") or cancelled in terms of Section 55 of the Act or on application made to the Minister in terms of section 72 of the Act, it is renewed by the Minister for any further period or periods.
2. In consideration of the rights hereby granted, the holder of the exclusive prospecting licence shall pay to the Commissioner for the benefit of the State Revenue Fund, such licence fee as may from time to time be prescribed in terms of Section 123 of the Act, it being recorded that the annual licence fee prescribed in relation to the licence at the time of its issue shall be **N\$2000.00** payable annually on or before each anniversary date of the date of issue of the licence.
3. In the event that the prescribed licence fee changes, such change shall become effective on the next anniversary date of the date of issue of the licence subsequent to such change.
4. The Minister may, in the interest of the reasonable development of the prospecting operations, impose from time to time such additional terms and conditions as he may deem fit.
5. The holder of exclusive prospecting licence shall not erect or construct any accessory works without prior permission in writing to the Commissioner.

**PART 2 - WORK PROGRAMME AND OBLIGATIONS**

6. The holder of the exclusive prospecting licence shall-
  - 6.1 commence with, and thereafter continue without undue interruption or delay, prospecting operations immediately in substantial conformity with the proposed work programme, schedule and budget which accompanied the original application for the licence and which served as motivation of the granting thereof;
  - 6.2 where any material deviation of such work programme, schedule and budget is in the opinion of the holder of the licence, necessitated by the nature of the results of prospecting operations (but specifically excluding any circumstances of Vis Major provided for in terms of Section 56 of the Act), apply in writing to the Minister for approval of the revision of such work programme, schedule and budget in terms of Section 75 of the Act; and
  - 6.3 execute such additional work programme and expend such additional expenditure within a specified period of time as may be imposed by the Minister from time to time.

*AS*

*Jenny Elaine van der Walt*  
3

6.4 ensure that, all funds raised anywhere and exclusively in respect of this licence shall be expended on the licence and all/any activities relating thereto and, to the extent such funds are to be expended directly in Namibia, the Licence Holder shall ensure such funds are remitted to a reputable financial institution in Namibia.

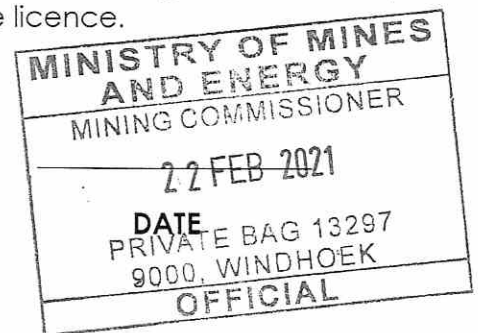
6.5 make oral presentation to the Ministry of Mines and Energy after the first year of the licence tenure.

### **PART 3 – ENVIRONMENT**

7. The holder of the exclusive prospecting licence shall observe any requirements, limitations or prohibitions on his or her prospecting operations as may in the interest of the environmental protection, be imposed by the Minister.
8. The holder of the exclusive prospecting licence shall undertake an Environmental Impact Assessment scoping study over the area covered by the exclusive prospecting licence, formulate and forward through the Mining Commissioner's office to the Ministry of Environment and Tourism for approval an Environmental Management Plan Report (EMPR) within six (6) months from the date of issue of the licence.

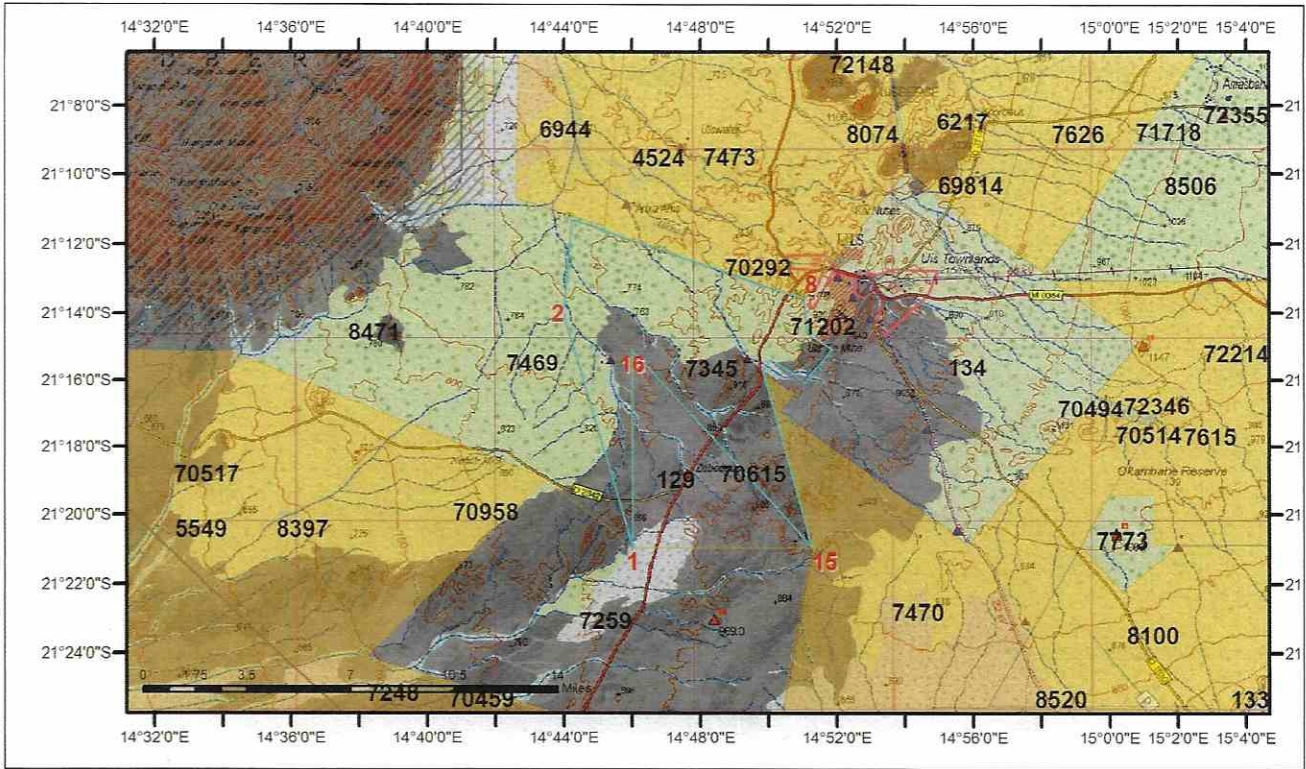


**MR. E. I. SHIVOLO**  
**MINING COMMISSIONER**

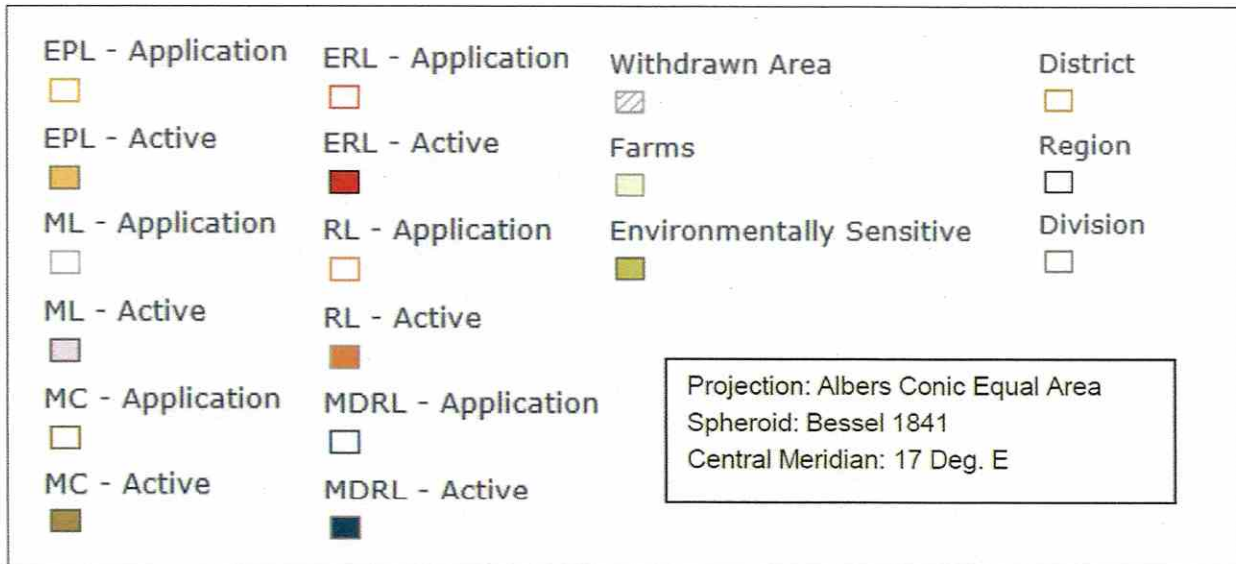


**DIAGRAM – EXCLUSIVE PROSPECTING LICENCE – 7345**

Issued in favour of: **Jenny Elaine van der Walt**



Latitude and Longitude lines refer to the Bessel 1841 Spheroid



AREA: **11352.9602 Hectares**

MAP(S):

LOCALITY:

- \*Region(s): **Erongo**
- \*Magisterial District(s): **Omaruru**
- \*Registration Division(s): **C**

*Jenny*

Order	Lat Deg	Lat Min	Lat Sec		Long Deg	Long Min	Long Sec	
1	- 21	20	57.00	S	14	46	0.00	E
2	- 21	14	0.00	S	14	44	0.00	E
3	- 21	11	18.00	S	14	44	16.00	E
4	- 21	11	35.94	S	14	45	10.81	E
5	- 21	11	36.22	S	14	45	10.78	E
6	- 21	11	36.25	S	14	45	10.89	E
7	- 21	11	36.65	S	14	45	10.73	E
8	- 21	13	35.60	S	14	51	2.77	E
9	- 21	13	36.00	S	14	51	3.00	E
10	- 21	14	37.00	S	14	51	9.00	E
11	- 21	15	6.00	S	14	51	51.00	E
12	- 21	16	5.00	S	14	51	3.00	E
13	- 21	15	23.00	S	14	50	5.00	E
14	- 21	15	44.00	S	14	49	49.00	E
15	- 21	20	57.00	S	14	51	15.00	E
16	- 21	15	8.00	S	14	46	0.00	E

Certified by: *Paul* ..... Date Stamp  
Mining Commissioner

**MINISTRY OF MINES  
AND ENERGY**  
MINING COMMISSIONER  
**22 FEB 2021**  
PRIVATE BAG 13297  
9000, WINDHOEK  
**OFFICIAL**

*Paul*





REPUBLIC OF NAMIBIA

---

## MINISTRY OF MINES AND ENERGY

---

Tel.: +264 61 284-8111  
Fax: +264 61 238643 / 220386  
E-mail: [info@mme.gov.na](mailto:info@mme.gov.na)  
Website: [www.mme.gov.na](http://www.mme.gov.na)

1 Aviation Road  
Private Bag 13297  
WINDHOEK

Enquiries: Mr. S.J. Simon  
Reference No: 14/2/4/1/7345

Jenny Elaine van der Walt  
P.O. Box 3456  
Windhoek  
Namibia

### APPLICATION FOR TRANSFER OF EXCLUSIVE PROSPECTING LICENCE 7345

I refer to your above-mentioned application lodged on 16 September 2022.

Further to your application, I am pleased to inform you that the Honourable Minister has approved the transfer of Exclusive Prospecting Licence 7345 from *Jenny Elaine van der Walt* to Kokerboom Minerals Processing (Pty) Ltd with effect from 24 November 2022.

You are hereby requested to bring along the original licence in your possession to our office for the necessary endorsement.

I trust the transfer will help the progress of exploration activities.

Yours Sincerely,

.....*Isabella Chirchir*.....  
**Mrs. ISABELLA CHIRCHIR**  
**MINING COMMISSIONER**

