



*Food • Music • Wine*

ACCEPTING RESERVATIONS  
@ 061226515

TRADING HOURS 12:00 TILL LATE  
GARTEN STREET, AUSPANNPLATZ

DON'T MISS OUT ON DAILY SPECIALS ACCOMPANIED  
BY A COMPLIMENTARY WINE GLASS



@thewinebar\_restaurant The Wine Bar Restaurant



*100% virgin Brazilian hair, wigs, closures & frontals*

MONDAY - FRIDAY	09:00 - 18:00
SATURDAY	09:00 - 18:00
SUNDAY - PUBLIC HOLIDAY	09:00 - 14:00

Paragon office suites, 5 Garten Street,  
Ausspanplatz, Windhoek, Namibia



Windhoek: 081 238 3247 / 081 883 3266  
Ongwediva: 0852383247 | Walvis Bay: 081 2224235  
Rundu: 081 4700233  
Email: info@fle.com.na

**CALL FOR PUBLIC PARTICIPATION  
ENVIRONMENTAL IMPACT ASSESSMENT FOR  
MINERAL EXPLORATION ON EPL 8676 & EPL  
8790**

This notice serves to inform all interested and affected parties that an application for the environmental clearance certificate will be launched with the Environmental Commissioner in terms of the Environmental Management Act (No.7 of 2007) and the Environmental Regulations (GN 30 of 2012).



**Project:** The licenses are located about 10-40 km northwest of Omaruru, accessible along the C36 road.

The proponent intends to explore for Base and Rare Metals. Exploration methods may include geological mapping, geophysical surveys, sampling, and drilling.

**Proponent:** Ongwe Minerals (Pty) Ltd

All interested and affected parties are hereby invited to register and submit their comments regarding the proposed project on or before **18/10/2022**. Contact details for registration and further information:

**Impala Environmental Consulting**  
**Mr. S. Andjamba**  
Email: eia@impalac.com, Tel: 0856630598

**TANA SAFARIS BUSH CAMP**  
Contact: +264811280703  
Email: tanabushcamp@gmail.com



**THE wineBAR RESTAURANT**  
*Since 2007*

*Food • Music • Wine*

ACCEPTING RESERVATIONS  
@ 061226515

TRADING HOURS 12:00 TILL LATE  
GARTEN STREET, AUSPANNPLATZ

DON'T MISS OUT ON DAILY SPECIALS ACCOMPANIED  
BY A COMPLIMENTARY WINE GLASS

@thewinebar\_restaurant The Wine Bar Restaurant

# Fle collections

*100% virgin Brazilian hair, wigs, closures & frontals*

MONDAY - FRIDAY	09:00 - 18:00
SATURDAY	09:00 - 18:00
SUNDAY - PUBLIC HOLIDAY	09:00 - 14:00

Paragon office suites, 5 Garten Street,  
Ausspanplatz, Windhoek, Namibia

Windhoek: 081 238 3247 / 081 883 3266  
Ongwediva: 0852383247 | Walvis Bay: 081 2224235  
Rundu: 081 4700233  
Email: info@fle.com.na

**CALL FOR PUBLIC PARTICIPATION  
ENVIRONMENTAL IMPACT ASSESSMENT FOR  
MINERAL EXPLORATION ON EPL 8676 & EPL  
8790**

This notice serves to inform all interested and affected parties that an application for the environmental clearance certificate will be launched with the Environmental Commissioner in terms of the Environmental Management Act (No.7 of 2007) and the Environmental Regulations (GN 30 of 2012).

**Project:** The licenses are located about 10-40 km northwest of Omaruru, accessible along the C36 road.

The proponent intends to explore for Base and Rare Metals. Exploration methods may include geological mapping, geophysical surveys, sampling, and drilling.

**Proponent:** Ongwe Minerals (Pty) Ltd

All interested and affected parties are hereby invited to register and submit their comments regarding the proposed project on or before **18/10/2022**. Contact details for registration and further information:

**Impala Environmental Consulting**  
**Mr. S. Andjamba**  
Email: eia@impalac.com, Tel: 0856630598

**Want to  
advertise  
your business  
here?**

**CONTACT US**

sales&observer.com.na  
| marketing@observer.com.na





## Zodwa Wabantu stuns Mzansi after admitting to having 11 abortions

**IHARARE**

**I**n the recent episode of **Zodwa Wabantu's** reality show, "**Zodwa Wabantu: Uncensored**", the dancer left viewers speechless after she confessed that she terminated 11 pregnancies.

According to the dancer, she was approached by a "mysterious man" who told her that she had to buy clothes for her children.

After she questioned the man concerning the message he had delivered to her, she was told it meant that she either had a miscarriage or

an abortion.

She was told a cleansing ceremony was supposed to be performed to appease the spirits of the "departed children".

The man said: "If a child passed away because of a miscarriage you need to acknowledge and cleanse that child. That child is also treated as a child that is living."

He added that it was important for one to acknowledge, cleanse and speak to these children.

While shopping for clothes in preparation for the cleansing ceremony, Wabantu revealed that in her lifetime she had terminated about

11 pregnancies.

Wabantu said: Me to you, the number of abortions I have done in my entire life is about 11."

Since she did not know the gender of any of the foetuses, she decided to buy a mixture of colours – blues, pinks and yellows.

Wabantu and the sangoma then prepared sweets, biscuits and milk for the departed children.

Wabantu's confession left many viewers speechless, some saluted her honesty, while others said it was merely an attempt to get content and attention.

## Save money monthly by being more organised, says this expert

**NICOLE ANZIA**

**H**ome organisation has been turned into an art form by social media influencers who share beautifully curated images of pantries arranged by colour or linens tucked neatly into labelled baskets.

There is a full-blown obsession with organising. But all of this ignores the root of the problem. It's not that we need to organise our junk to make it prettier. It's that we need to buy less stuff to begin with.

People seem to be shopping constantly, buying whatever appeals to them without a second thought, whether it's clothes, home accessories, kitchen gadgets, make up or sports equipment. It's common for people to have so much that they forget or can't find what they have, so they buy more, only to discover the duplicate later. It's a vicious cycle.

1. What is all this stuff?

I frequently go into clients' homes, and as they show me around, they'll usually open a few closets and say:

"I have no idea what's in here." Or they'll explain that they couldn't find the box of printer paper they bought last month, or their hammer or stapler, so they bought another one. This seems harmless, but when it becomes routine, it creates organisation problems.

Begin by taking a look around to see what you have, what you need, what you like and what you can get rid of.

Periodically taking a basic inventory and purging will help you make more informed shopping decisions and will help eliminate repeat purchases. You don't have to inventory your entire household at once; break it into manageable categories, such as kitchen appliances or winter clothes, then identify what you use regularly and what can go.

Also consider which belongings bring you joy and which ones you wouldn't miss if they were gone.

Do clothes and shoes make you happy, or do you prefer the items you brought back from a trip or inherited

from a family member? Are your books your most prized possessions? Knowing the answers to these questions will help you set priorities and stay focused when shopping.

2. Shop with intention

Our shopping habits are complex. Some people buy items because they're on sale or come highly recommended. Other people think it's necessary to stock up on almost everything "just in case," or because they're not sure whether they own something already. And other people shop because it makes them happy. Whatever the reason, the excitement usually doesn't last long. New items make people happy momentarily, then they become part of the mountain of stuff we find overwhelming.

Shopping mindfully - instead of impulsively or compulsively - will save you money and liberate you from the time required to organise, clean and manage the constant churn of items coming into and going out of your home.

### CALL FOR PUBLIC PARTICIPATION ENVIRONMENTAL IMPACT ASSESSMENT FOR MINERAL EXPLORATION ON EPL 8676 & EPL 8790

This notice serves to inform all interested and affected parties that an application for the environmental clearance certificate will be launched with the Environmental Commissioner in terms of the Environmental Management Act (No.7 of 2007) and the Environmental Regulations (GN 30 of 2012).

**Project:** The licenses are located about 10-40 km northwest of Omaruru, accessible along the C36 road.

The proponent intends to explore for Base and Rare Metals. Exploration methods may include geological mapping, geophysical surveys, sampling, and drilling.

**Proponent:** Ongwe Minerals (Pty) Ltd

All interested and affected parties are hereby invited to register and submit their comments regarding the proposed project on or before **18/10/2022**. Contact details for registration and further information:

**Impala Environmental Consulting  
Mr. S. Andjamba**

**Email:** [eia@impalac.com](mailto:eia@impalac.com), **Tel:** 0856630595



### Vacancy at Wadadee Cares eV Position: Fundraising Development Manager

**Minimum Requirements:**

- Bachelor's Degree in Humanities
- Fluent in written and spoken English and German
- 5+ years of work experience related to social/community development and donor relations; specific to orphanages
- Experience in new and existing fundraising disciplines and donor networks
- Excellent communication skills, both written and oral; ability to influence and efficiently engage German donors and build long-term relationships
- Strong interpersonal skills
- Excellent marketing and project management skills
- Exceptional understanding of philanthropy in relation with the NGO
- Wide and deep knowledge of fundamental disciplines of resource development
- Knowledge of Human Developmental stages and critical understanding of human psychology
- Be a holder of a valid driver's license

**Key Performance Areas:**

- Design, document, and implement a systematic and integrated donor relations program.
- Establish and manage information tracking processes regarding on-going communications and continued cultivation of past and current donors / members to enhance their relationship with Wadadee Cares eV and increase the likelihood of continued contributions.
- Discover donor companies' corporate social responsibility and identify opportunities the mission statement.
- Monthly monitoring and reporting of evaluation systems.
- Oversee and direct all media relations, social media communication, media production and general branding in support of donor campaigns
- Develop and implement a comprehensive written annual resource development plan with strategies for donors in Germany
- Organise and attend fundraising events in Germany

Email certified copy of passport, CV with references and educational transcripts to [info@wadadeecares.com](mailto:info@wadadeecares.com)  
Application deadline **10 October 2022**



Wadadee Cares e.V.,  
Arimathea street 3690,  
Katutura, Windhoek



# CLASSIFIEDS

Tel: (061) 2080844 Fax: (061) 220584 Email: Classifieds@nepc.com.na

## Services

Offered

## Employment

Offered

## Notices

Legal Notices

## Notices

Legal Notices

## Notices

Legal Notices

## Notices

Legal Notices

## Notices

Legal Notices

## CLASSIFIEDS

### Rates and Deadlines

• To avoid disappointment of an advertisement not appearing on the date you wish, please book timeously • Classifieds smalls and notices: 12:00, two working days prior to placing • Cancellations and alterations: 16:00, two days before date of publication in writing only

Notices (VAT Inclusive)  
 Legal Notice N\$460.00  
 Lost Land Title N\$402.50  
 Liquor License N\$402.50  
 Name Change N\$402.50  
 Birthdays from N\$200.00  
 Death Notices from N\$200.00  
 Tombstone Unveiling from N\$200.00  
 Thank You Messages from N\$200.00

Terms and Conditions Apply.

## Property

For Sale

**ERF FOR SALE**  
 at Omdel ext  
 2 Henties Bay,  
 size 779sq, price  
 N\$255000.00  
 negotiable. Contact  
 0811222091 or  
 0812792365

## HOUSE TO RENT IN KHOMASDAL

3 Bedroomed house,  
 2 bathrooms to rent in  
 Khomasdal and garage.  
 Available 1st of October /  
 November 2022.  
 N\$7,500.00 water  
 included, Deposit  
 required, with negotiable  
 payment.

Contact Arthur  
 0812859631

## NAMIB MEDICAL SUPPLIES

### Notification of Change of Ownership

As from the 1<sup>st</sup> of August 2022 **Namib Medical Supplies** is under new management and our office has moved to **ATLAS HOUSE** 177 Sam Nujoma Drive Unit 1, Windhoek

For any queries, please contact **Juané Visser @ 061 253545.**

## Vacancies

Company Name:  
**Sun Square Hotel cc**

**General Manager**  
 Location:  
**Oshikango,  
 Oshangwena Region**

**Job Description:**  
 • Supervise work of all Departments: Front Office, Housekeeping, Sales & Marketing, Accounting & Finance; work closely with department heads on a daily basis  
 • Responsible for the preparation, presentation and subsequent achievement of the hotel's annual Budget and reporting to the Board of Directors • Provide effective leadership to team members; create a supportive work environment for employees to keep the high motivation levels • Ensure full compliance to operating controls, SOP's, policies and service standards

**Requirements:**  
 • Friendly, energetic, patient, diligent  
 • A professional manner and a calm, rational approach in crisis situations  
 • A strong background of management level experience within the hotel industry • Fluent English and Mandarin  
 • Excellent communication and interpersonal skills  
 • Exceptional negotiation skills and essential entrepreneurial abilities  
 • Genuine desire to learn and develop

**Chinese Cuisine Chef**  
 Location: Oshikango

**Job Description:**  
 The successful candidate will be responsible for the culinary operation of cuisine from China in the all-day dining restaurant. To implement all standardized procedures, rules & regulations systematically to be in line with hotel standards and policies.

**Requirements:**  
 • Knowledgeable and experienced in Chinese cuisine  
 • Be able to create buffet menu, seasonal menu, a la carte  
 • Well understanding in food safety management system  
 • Fluent in Mandarin

**Note: Please send your CV to admin@sungroup-na.com before 7<sup>th</sup> October 2022**

**CALL FOR PUBLIC PARTICIPATION ENVIRONMENTAL IMPACT ASSESSMENT FOR MINERAL EXPLORATION ON EPL 8676**  
 This notice serves to inform all interested and affected parties that an application for the environmental clearance certificate will be launched with the Environmental Commissioner in terms of the Environmental Management Act (No.7 of 2007) and the Environmental Regulations (GN 30 of 2012).

**Project:** The licence is located 50 km northwest of Omaruru, around the omatjete and Okondeka areas. The proponent intends to explore for Base Metals. Exploration methods may include geological mapping, geophysical surveys, sampling, and drilling.

**Proponent:**  
 Ongwe Minerals (Pty) Ltd  
 All interested and affected parties are hereby invited to register and submit their comments regarding the proposed project on or before **15/10/2022**. Contact details for registration and further information:

**Impala Environmental Consulting**  
**Mr. S. Andjamba**  
 Email: eia@impalac.com,  
 Tel: 0856630598



**CALL FOR PUBLIC PARTICIPATION ENVIRONMENTAL IMPACT ASSESSMENT FOR MINERAL EXPLORATION ON EPL 8790**  
 This notice serves to inform all interested and affected parties that an application for the environmental clearance certificate will be launched with the Environmental Commissioner in terms of the Environmental Management Act (No.7 of 2007) and the Environmental Regulations (GN 30 of 2012).

**Project:** The licence is located 10 km west of Omaruru, accessible from the C36 road. The proponent intends to explore for Base Metals. Exploration methods may include geological mapping, geophysical surveys, sampling, and drilling.

**Proponent:**  
 Ongwe Minerals (Pty) Ltd  
 All interested and affected parties are hereby invited to register and submit their comments regarding the proposed project on or before **15/10/2022**. Contact details for registration and further information:

**Impala Environmental Consulting**  
**Mr. S. Andjamba**  
 Email: eia@impalac.com,  
 Tel: 0856630598

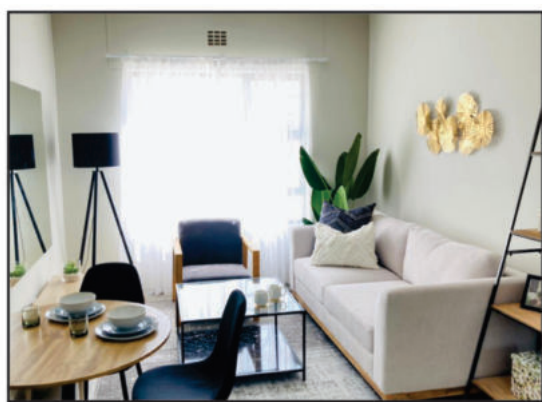

**KRISTINE COURT**  
 OSHAKATI  
**2 BED TO LET**

- CENTRALLY LOCATED
- AUTOMATED ACCESS CONTROL CCTV/BIOMETRICS
- KIDS PLAY AREA
- PREPAID WATER & METERED WATER
- PARKING & VISITORS PARKING

**FROM N\$3500** Edge CERTIFIED BUILDING

**FIRST MONTH RENT FREE**  
 (T's & C's Apply, Limited Offer)

**APPLY NOW, CALL 081 664 2669**

**SUBDIVISION OF CONSOLIDATED ERF 84, MALTAAHOHE INTO PORTION A AND REMAINDER AND CHANGE OF TITLE CONDITIONS TO USE PORTION A FOR 'BUSINESS PURPOSES' DU TOIT TOWN PLANNING CONSULTANTS,** are applying on behalf of the owner of Erf 84, Maltahöhe, the Deutsche Evangelische-Lutheran Gemeinde Maltahöhe, in terms of Section 105 (1)(e & f) of the Urban and Regional Planning Act, 2018 (Act 5 of 2018), to the Maltahöhe Village Council and the Urban and Regional Planning Board for:

- the subdivision of the Consolidated Erf 84, Van Burgsdorff Street, Maltahöhe into Portion A (± 1655m<sup>2</sup>) and the Remainder of Erf 84 (± 1665m<sup>2</sup>)
- change of the Title Conditions of Portion A of Consolidated Erf 84, Maltahöhe to use the erf for 'business' purposes since there is not a Zoning Scheme in place.

The Consolidated Erf 84 is in Von Burgsdorff Street, two blocks north of the business centre. The Erf is 3320m<sup>2</sup> in extent and according to the Title Conditions in the Crown Grant No. 61/1961 it may only be used for church purposes and a parsonage/residence. The Church building was erected in the northwestern corner of the Erf. Thus, a very large portion of Erf 84 is vacant and underutilized. The Wolwedans Foundation approached the Deutsche Evangelische-Lutherische Gemeinde in Maltahöhe with a proposal to purchase Portion A (the vacant part of Consolidated Erf 84 to establish a Village Laundry to create jobs and provide a service to the lodges in the surrounding area. For the past 10 years the Foundation is actively involved in community upliftment as part of their tourism establishments that operate in the Country. Maltahöhe is the closest community that benefit from the projects of Wolwedans Foundation. To be able to use Portion A as intended the Title Conditions of Portion A must be changed to 'business'. Sufficient onsite parking can be provided on proposed Portion A.

Further take notice that the locality plan of the site lies for inspection at the offices of Maltahöhe Village Council or can be obtained from the offices of Du Toit Town Planning Consultants, 4 Dr. Kwame Nkrumah Avenue, Klein Windhoek.

Any person objecting to the proposed use of land as set out above may lodge such objection together with the grounds thereof with the Maltahöhe Village Council and the applicant within 14 days of the last publication of this notice (final date for objections is **29 September 2022**).

Applicant:  
**DU TOIT TOWN PLANNING CONSULTANTS**  
 P O Box 6871  
**AUSSPANPLATZ WINDHOEK**  
 Tel: 061-248010  
 Email: planner1@dutoitplan.com



**Heartmuch Tyres & Accessories**  
 • Cell: +264 81 831 1169 / 81 381 7391  
 • Email: info@heartmuchinvestments.com

**We Supply**  
 • New Tyre sales  
 • Truck tyres  
 • Earth moving and heavy machinery tyres  
 • 24 HOUR SERVICE  
 • Tyre repairs  
 • New tyre fitment

**Sir Wine HOTEL**  
 Rooms from **N\$ 350.00**  
 T&C Apply

*Have it your way..* with SirWine Hotel

+268 81 803 0647 | No. 82, Dr. Frans Indongo

**ATTENTION TRUCK OWNERS**  
**Heartmuch Tyres & Accessories**

We offer 24 hr call out service and discounted rate per km-repair & fit, rotation, strip & fit and supply of all types of tyres.  
 Call, Sms and WhatsApp.  
 Cell: +264 81 831 1169 / 81 381 7391

**New STRIP!**  
 ADVERTISE HERE CONTACT 061-2080844



# CLASSIFIEDS

Tel: (061) 208 0800/44

Fax: (061) 220 584

Email: classifieds@nepc.com.na

## Services

### Goods

## Notice

### Legal Notice

## Notice

### Legal Notice

## Employment

### Offered

## Services

### Goods

## Services

### Goods

## SPCA

### Adopt A Pet

## CLASSIFIEDS

### Rates and Deadlines

• To avoid disappointment of an advertisement not appearing on the date you wish, please book timeously • Classifieds smalls and notices: 12:00, two working days prior to placing • Cancellations and alterations: 16:00, two days before date of publication in writing only

### Notices (VAT Inclusive)

Legal Notice N\$460.00  
Lost Land Title N\$402.50  
Liquor License N\$402.50  
Name Change N\$402.50  
Birthdays from N\$200.00  
Death Notices from N\$200.00  
Tombstone Unveiling from N\$200.00  
Thank You Messages from N\$200.00

Terms and Conditions Apply.

## Property

### For Sale

#### ERF FOR SALE

at Omdel ext 2 Henties Bay, size 779sq, price is negotiable.  
Contact: 0811222091 or 0812792365.



#### KHOMASDAL:

4 bedrooms, 3 bathrooms, Erf size 450sqm  
N\$ 1 599 000 cost incl GRYSBLOCK:  
Double storey, 2 bedrooms, 2 bathroom flat  
N\$ 680 000 cost incl  
0816534437

## Notice

### Legal Notice

REPUBLIC OF NAMIBIA  
MINISTRY OF INDUSTRIALISATION AND TRADE, LIQUOR ACT, 1998  
NOTICE OF APPLICATION TO A COMMITTEE IN TERMS OF THE LIQUOR ACT, 1998  
(regulations 14, 26 & 33)  
Notice is given that an application in terms of the Liquor Act, 1998, particulars of which appear below, will be made to the Regional Liquor Licensing Committee, Region: ZAMBEZI

- Name and postal address of applicant,  
SIMASIKU NASH MULIFE  
PO BOX 2627, NGWEZE
- Name of business or proposed Business to which applicant relates  
KINGSMAN SHEBEEN
- Address/Location of premises to which Application relates:  
IMPALILA ISLAND, KALUNDU VILLAGE
- Nature and details of application:  
SHEBEEN LIQUOR LICENCE
- Clerk of the court with whom Application will be lodged:  
KATIMA MULILO MAGISTRATE
- Date on which application will be Lodged:  
12 OCTOBER 2022
- Date of meeting of Committee at Which application will be heard:  
16 NOVEMBER 2022

Any objection or written submission in terms of section 28 of the Act in relation to the applicant must be sent or delivered to the Secretary of the Committee to reach the Secretary not less than 21 days before the date of the meeting of the Committee at which the application will be heard.

REPUBLIC OF NAMIBIA  
MINISTRY OF INDUSTRIALISATION AND TRADE, LIQUOR ACT, 1998  
NOTICE OF APPLICATION TO A COMMITTEE IN TERMS OF THE LIQUOR ACT, 1998  
(regulations 14, 26 & 33)

Notice is given that an application in terms of the Liquor Act, 1998, particulars of which appear below, will be made to the Regional Liquor Licensing Committee, Region: OSHANA

- Name and postal address of applicant,  
SHIHAFALENI J MWALYOMBU  
PO BOX 11523, OSHAKATI
- Name of business or proposed Business to which applicant relates  
ZOZO INN BAR
- Address/Location of premises to which Application relates:  
OSHAKATI WEST, ERF NR. 8326 OSHAKATI ELIUDE MWATELE STREET
- Nature and details of application:  
SHEBEEN LIQUOR LICENCE
- Clerk of the court with whom Application will be lodged:  
OSHAKATI MAGISTRATE
- Date on which application will be Lodged:  
30 SEPTEMBER 2022
- Date of meeting of Committee at Which application will be heard:  
09 NOVEMBER 2022

Any objection or written submission in terms of section 28 of the Act in relation to the applicant must be sent or delivered to the Secretary of the Committee to reach the Secretary not less than 21 days before the date of the meeting of the Committee at which the application will be heard.

IMPALA ENVIRONMENTAL

### CALL FOR PUBLIC PARTICIPATION

#### ENVIRONMENTAL IMPACT ASSESSMENT FOR MINERAL EXPLORATION ON EPL 8676

This notice serves to inform all interested and affected parties that an application for the environmental clearance certificate will be launched with the Environmental Commissioner in terms of the Environmental Management Act (No.7 of 2007) and the Environmental Regulations (GN No. 30 of 6 February 2012) for the following:

**Proponent:** BV Investments Two Hundred and Sixty Five CC

**Environmental Assessment Practitioner:** Urban Green cc

**Project Name:** Increased groundwater abstraction at Remainder of Farm Sponholz No. 140

**Project Location:** The Remainder of Farm Sponholz No. 140 is situated along the M33 approximately 30km south of Stampriet Village, in the Hardap Region.

**Project Background and Description:** The owner of the Remainder of Farm Sponholz No. 140 intends to increase groundwater abstraction from the current Permit for purpose of cultivating olive and almonds orchards on the Farm. To this effect the Proponent would like to apply with the Ministry of Agriculture, Water and Land Reform for increase water abstraction from two existing boreholes on the farm.

**Registration of I&APs and Submission of Comments:** In line with the above mentioned legislation, all I&APs are hereby invited to register and submit their comments / concerns / questions (to be done in writing) to the office of Urban Green cc via the details given below. Information on the proposed project is available from the Urban Green cc office.

**DEADLINE FOR REGISTRATION AND SUBMISSION OF COMMENTS IS 18 October 2022**

**Contact:** Brand van Zyl /  
Tel.: 061 - 300 820 /  
Fax: 061 - 401 294 /  
email: urbangreen@iway.na

**Project:** The licence is located 50 km northwest of Omaruru, around the omatjete and Okondeka areas. The proponent intends to explore for Base Metals. Exploration methods may include geological mapping, geophysical surveys, sampling, and drilling.

**Proponent:** Ongwe Minerals (Pty) Ltd  
All interested and affected parties are hereby invited to register and submit their comments regarding the proposed project on or before 15/10/2022. Contact details for registration and further information:

**Impala Environmental Consulting**  
Mr. S. Andjamba  
Email: eia@impalac.com,  
Tel: 0856630598



### CALL FOR PUBLIC PARTICIPATION

#### ENVIRONMENTAL IMPACT ASSESSMENT FOR MINERAL EXPLORATION ON EPL 8790

This notice serves to inform all interested and affected parties that an application for the environmental clearance certificate will be launched with the Environmental Commissioner in terms of the Environmental Management Act (No.7 of 2007) and the Environmental Regulations (GN 30 of 2012).

**Project:** The licence is located 10 km west of Omaruru, accessible from the C36 road. The proponent intends to explore for Base Metals. Exploration methods may include geological mapping, geophysical surveys, sampling, and drilling.

**Proponent:** Ongwe Minerals (Pty) Ltd  
All interested and affected parties are hereby invited to register and submit their comments regarding the proposed project on or before 15/10/2022. Contact details for registration and further information:

**Impala Environmental Consulting**  
Mr. S. Andjamba  
Email: eia@impalac.com,  
Tel: 0856630598



### RELOAD LOGISTICS NAMIBIA (PTY) LTD

is looking for a **WAREHOUSE MANAGER** to join our Operations team

#### Overview:

- **Location:** Walvis Bay
- **Experience:** Previous experience dealing with supply chain, logistics industry and warehousing
- **Other:** Valid driver license

**Suitable candidates must fulfill the following inherent requirements:**

- Knowledge of Warehousing, Transportation and Logistics
- Must have an academic degree
- Fulfilled similar role with at least 5-10 years of managing experience

**Suitable candidates must have the following work experience**

- Analytically orientated
- Attention to detail
- Managing group of 10+ employees
- Contact with international clients

**The successful candidate will be responsible for, but not limited to:**

- Managing daily operations of the warehouse
- Daily contact with various clients
- Keeping track of transport
- Responsible for communication between different cross-border entities

Salary will be market related, and only suitable candidates will be contacted

### Vacancy: MANAGER - Farm Implements

Minimum of 5 years of experience with combined harvesters and large farm implements required.

Position also encompasses an array of horticulture activities and therefore experience in the field should also be provided.  
CVs to be forwarded to: hart2@joggie.com.na

**Closing date 08 October 2022**



**Sir Wine HOTEL**

Rooms from **N\$ 350.00**  
T&C Apply

Have it your way... with SirWine Hotel

+268 81 803 0647 | No. 82, Dr. Frans Indongo

**ATTENTION TRUCK OWNERS**

**Heartmuch Tyres & Accessories**

We offer 24 hr call out service and discounted rate per km-repair & fit, rotation, strip & fit and supply of all types of tyres.

Call, Sms and WhatsApp.  
Cell: +264 81 831 1169 / 81 381 7391

**Heartmuch Tyres & Accessories**

• Cell: +264 81 831 1169 / 81 381 7391  
• Email: info@heartmuchinvestments.com

**We Supply**

- New Tyre sales
- Truck tyres
- Earth moving and heavy machinery tyres

24 HOUR SERVICE  
• Tyre repairs  
• New tyre fitment

**ADVERTISE HERE CONTACT 061-2080844**

New STRIP!



Windhoek

## Adopt a Pet

Open your heart to those in need. Give them a warm & loving home!



CALL THE SPCA ON:  
061 238645  
OR  
0811244520  
DONATIONS:  
SPCA Windhoek  
FNB Account:  
62247995915  
Code: 281174



**Stakeholder  
Meeting:  
Discussions**

**Table 1: Comments and responses recorded at the Public Meeting held in Omatjete on the 22nd of November 2022**

Comments/questions		Responses
<ul style="list-style-type: none"> <li>• How many meters will the developments be from the homesteads?</li> </ul>		<ul style="list-style-type: none"> <li>• T At this stage it is not yet clear on how many meters the development will be but it will be far from the homesteads as the noise and dust may have negative impacts on the inhabitants.</li> </ul>
<ul style="list-style-type: none"> <li>• Will there be mining or is just for looking around?</li> </ul>		<ul style="list-style-type: none"> <li>• The exploration licence is only granted for mineral exploration which essentially means looking around. Once the project gets to the mining stage, a mining licence will have to be acquired and a separate EIA undertaken.</li> </ul>
<ul style="list-style-type: none"> <li>• Can you give us a background on the EPL, when was it granted? For which minerals?</li> </ul>		<ul style="list-style-type: none"> <li>• The licence was applied for in 2021 for Metals, Dimension Stone, Industrial Minerals, and precious metals.</li> </ul>
<ul style="list-style-type: none"> <li>• Please elaborate on the negative impacts of the project.</li> </ul>		<ul style="list-style-type: none"> <li>• Impacts on Flora and Fauna, Impacts on water, impacts generated from noise and dust, social-economic impacts etc.</li> </ul>
<ul style="list-style-type: none"> <li>• There is a close by mountain which looks great and we do not want it destroyed.</li> </ul>		<ul style="list-style-type: none"> <li>• Thank you for bringing it to our attention, this mountain will be avoided as it poses a visual impact risk.</li> </ul>
<ul style="list-style-type: none"> <li>• Investors should travel around the community and engage them.</li> </ul>		<ul style="list-style-type: none"> <li>• Thank you, we will bring this to the attention of the proponent.</li> </ul>
<ul style="list-style-type: none"> <li>• Most of the community members are uneducated, will they get jobs?</li> </ul>		<ul style="list-style-type: none"> <li>• Yes, there will be jobs for both skilled and unskilled labour forces.</li> </ul>
<ul style="list-style-type: none"> <li>• We are having a water crisis as water in the area is limited. Will the proponent provide water?</li> </ul>		<ul style="list-style-type: none"> <li>• If the project goes well, the proponent may drill a borehole which may also be used by the community.</li> </ul>
<ul style="list-style-type: none"> <li>• There is a planned tourism development, will this be affected?</li> </ul>		<ul style="list-style-type: none"> <li>• No as the mineral licence is only for exploration and not surface rights. This means that both projects can co-exist.</li> </ul>

2.

<ul style="list-style-type: none"><li>• Will the small-scale miners in the area have to move away?</li></ul>	<ul style="list-style-type: none"><li>• No as the mining claim is a separate licence from the EPL. The EPL holder may not enter the mining claim area.</li></ul>
<ul style="list-style-type: none"><li>• There is a place of worship on a hill close by, will this be affected by the project?</li></ul>	<ul style="list-style-type: none"><li>• Thanks for your comment, we take note of that. The proponent will have to avoid this area.</li></ul>













## CALL FOR PUBLIC PARTICIPATION ENVIRONMENTAL IMPACT ASSESSMENT FOR MINERAL EXPLORATION ON EPL 8676

This notice serves to inform all interested and affected parties that an application for the environmental clearance certificate will be launched with the Environmental Commissioner in terms of the Environmental Management Act (No.7 of 2007) and the Environmental Regulations (GN 30 of 2012).

**Project:** The licence is located 50 km northwest of Omaruru, around the omatjete and Okondeka areas. The proponent intends to explore for Base Metals. Exploration methods may include geological mapping, geophysical surveys, sampling, and drilling.

**Proponent:** Ongwe Minerals (Pty) Ltd

All interested and affected parties are hereby invited to register and submit their comments regarding the proposed project on or before **15/10/2022**. Contact details for registration and further information:

Impala Environmental Consulting  
Mr. S. Andjamba  
Email: [eia@impalac.com](mailto:eia@impalac.com), Tel: 0856630598

