

SUBDIVISION OF PORTION 39 OF WALVIS BAY TOWN & TOWNLANDS INTO PORTION G & REMAINDER



**WALVIS BAY
MUNICIPALITY**

PORTION NO	±Area (ha)	ZONING
Portion G	30,4224	Undetermined
RE/1	1379,1158	Undetermined

INSET

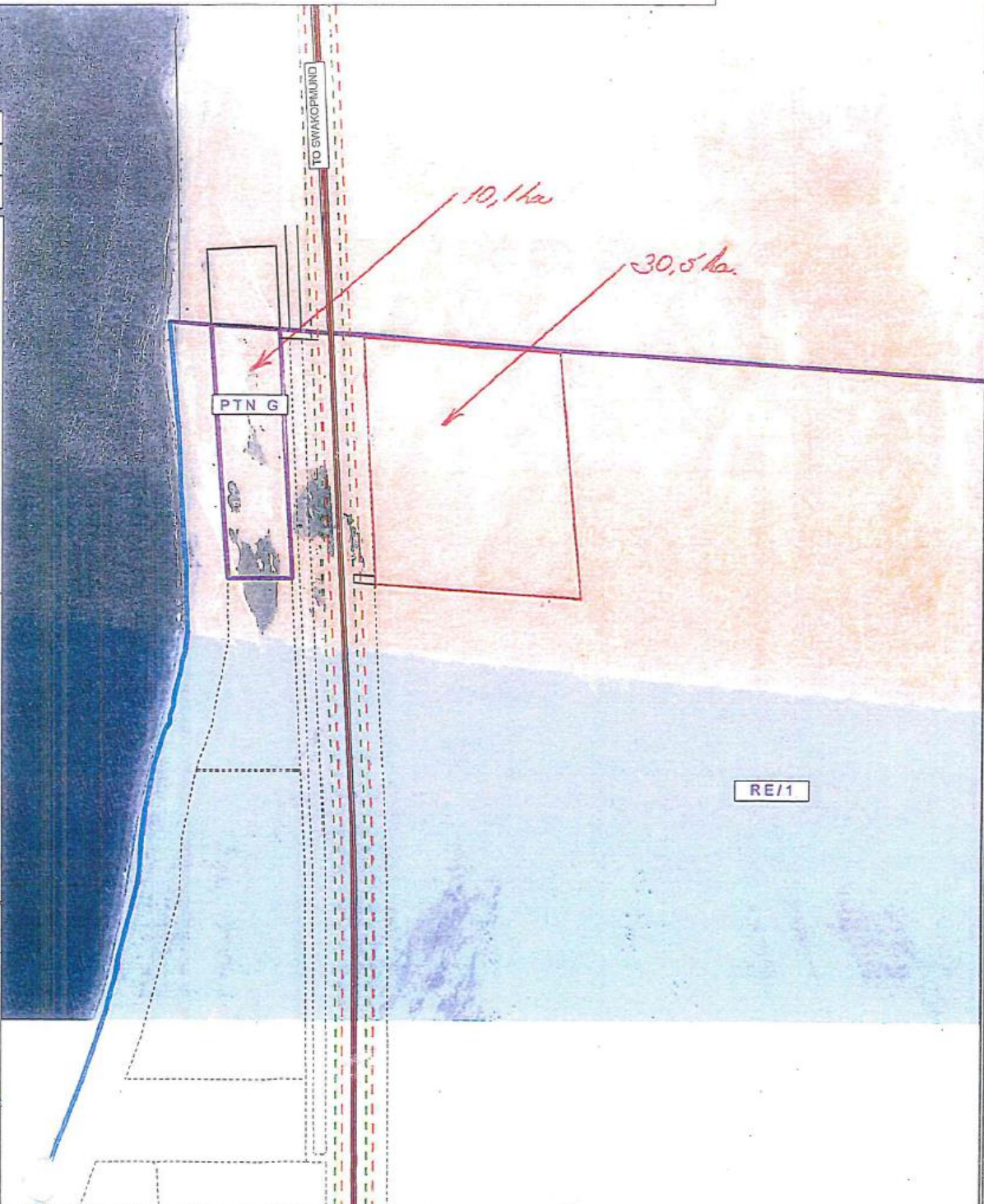
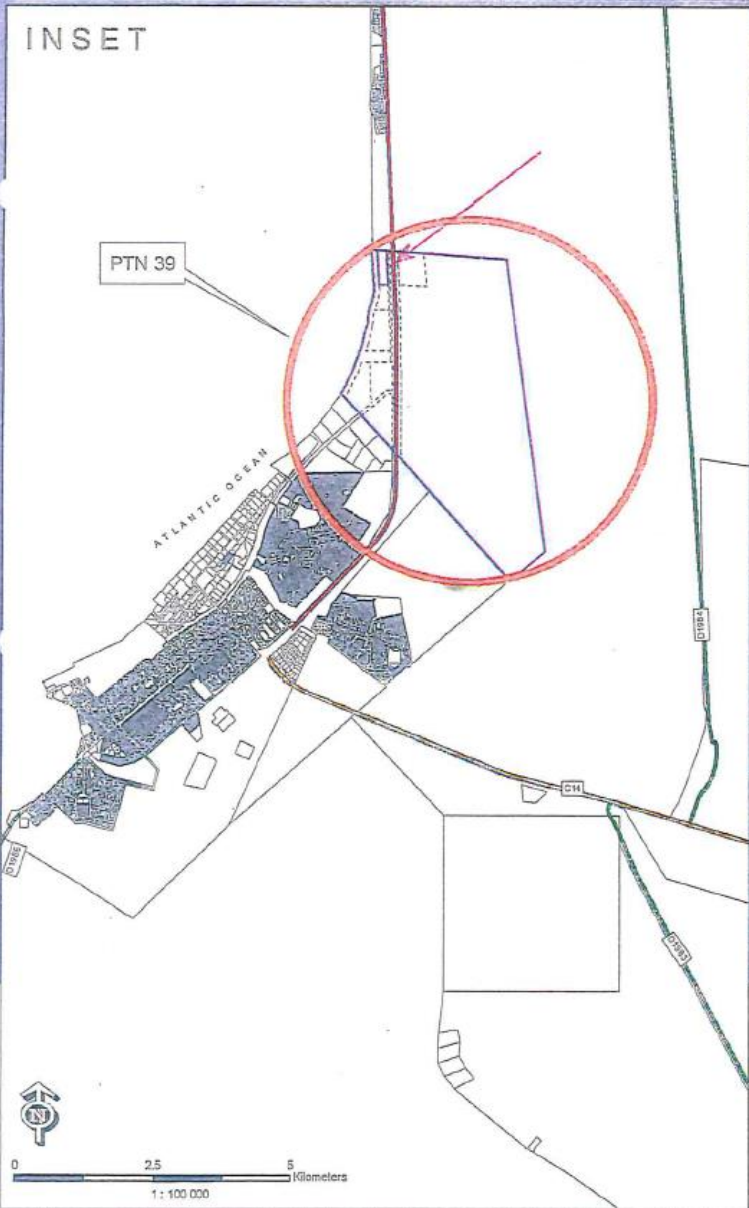

LEGEND

- B2 Centerline
- - - Road Reserve
- 100m From High Water Mark
- Portion Boundary
- Undetermined
- Existing Cadastral
- Future Development

NOTE:
All Measurements & Sizes are Approximate
No Residential Erf Shall Be Smaller than 300m² in size



**STUBENRAUCH
PLANNING CONSULTANTS
TOWN AND REGIONAL PLANNERS**

po box 11809 tel: 051-251189
Windhoek tel: 051-252490
namibia fax: 051-252157
email: spc@spc.com.na

PROJECT TITLE
WALVIS BAY
SUBDIVISION OF PORTION 39 OF WALVIS BAY
TOWN & TOWNLANDS INTO
PORTION G & REMAINDER

DATE JULY 2014 **DRAWN** BB **DRAWINGS NO** W14041_2

