

Appendix A: Public Consultation Documents

- 1. Newspaper adverts**
- 2. Consultation Register**
- 3. Questionnaire**
- 4. Communiques**



**NOTIFICATION AND CALL FOR PUBLIC PARTICIPATION
ENVIRONMENTAL IMPACT ASSESSMENT (EIA) PROCESS FOR THE PROPOSED DEVELOPMENT OF 22
TELECOMMUNICATION BASE-TRANSCIVER STATION (BTS) TOWERS ON SELECTED SITES COUNTRYWIDE, NAMIBIA**

D & P Engineers and Environmental Consultants hereby gives notice to all potentially interested and Affected Parties (I&AP) that an application will be made to the Environmental Commissioner in terms of the Environmental Management Act (No 7 of 2007) and the Environmental Impact Assessment Regulations (GN 30 of 6 February 2012) for the proposed development of twenty two (22) base transceiver station (BTS) towers.

Powercom (PTY) LTD herein referred to as the proponent has identified different areas that needs improved communication alternatives in Namibia due to growth in population and economic activities. To achieve the objective of improved telecommunication connectivity, Powercom has been appointed by Telecom Namibia's sister company to establish telecommunication towers across the identified different locations. In this respect, Powercom has identified sites to construct and operate 22 telecommunication base transceiver station towers across the country.

Powercom (the proponent) has appointed D&P Engineers and Environmental Consultants to conduct the EIA process for these proposed BTS tower developments. The EIA is being conducted to satisfy the Namibian environmental legislative requirements. The general public as well as any interested and Affected Parties (I&AP) are hereby invited to register their concerns and notify the consultant of any potential environmental and social impacts that may be triggered by the project.

The proposed projects for which the Environmental Clearance Certificates will be applied for are as follows:

<p>1. Project Title: Environmental Impact Assessment (EIA) Study for the Proposed Construction and Operation of a Telecommunication Base Transceiver Station (BTS) Tower at Seheim Settlement in Eraras Region.</p> <p>Location: Seheim Settlement, Eraras Region - Namibia</p> <p>Coordinates: 26°49'02.8"S, 17°48'11.5"E</p>	<p>2. Project Title: Environmental Impact Assessment (EIA) Study for the Proposed Construction and Operation of a Telecommunication Base Transceiver Station (BTS) Tower at Ohango Village in Oshana Region.</p> <p>Location: Ohango Village, Oshana Region - Namibia</p> <p>Coordinates: 18°02'21.8"S 16°19'24.7"E</p>	<p>Project Title: Environmental Impact Assessment (EIA) Study for the Proposed Construction and Operation of a Telecommunication Base Transceiver Station (BTS) Tower at Otshandja Village in Oshana Region.</p> <p>Location: Otshandja Village in Oshana Region - Namibia</p> <p>Coordinates: 17°49'28.6"S 15°38'17.3"E</p>	<p>Project Title: Environmental Impact Assessment (EIA) Study for the Proposed Construction and Operation of a Telecommunication Base Transceiver Station (BTS) Tower at Otshokolo Village in, Omusati Region.</p> <p>Location: Otshokolo Village in, Omusati Region - Namibia</p> <p>Coordinates: 17°32'15.9"S 15°07'42.2"E</p>
<p>Project Title: Environmental Impact Assessment (EIA) Study for the Proposed Construction and Operation of a Telecommunication Base Transceiver Station (BTS) Tower at Ovaherero Border Post, Omusati Region.</p> <p>Location: Ovaherero Border Post, Omusati Region - Namibia</p> <p>Coordinates: 17°25'05.0"S 14°34'07.8"E</p>	<p>Project Title: Environmental Impact Assessment (EIA) Study for the Proposed Construction and Operation of a Telecommunication Base Transceiver Station (BTS) Tower at Epanga Village, Oshana Region.</p> <p>Location: Epanga Village, Oshana Region - Namibia</p> <p>Coordinates: 17°24'37.5"S 16°26'14.7"E</p>	<p>Project Title: Environmental Impact Assessment (EIA) Study for the Proposed Construction and Operation of a Telecommunication Base Transceiver Station (BTS) Tower at Mupini Village in, Kavango West Region.</p> <p>Location: Mupini Village in, Kavango West Region - Namibia</p> <p>Coordinates: 17°52'48.6"S 19°37'52.4"E</p>	<p>Project Title: Environmental Impact Assessment (EIA) Study for the Proposed Construction and Operation of a Telecommunication Base Transceiver Station (BTS) Tower at Kangongo Village in, Kavango East Region.</p> <p>Location: Kangongo Village in, Kavango East Region - Namibia</p> <p>Coordinates: 17°57'01.7"S 21°09'52.5"E</p>
<p>Project Title: Environmental Impact Assessment (EIA) Study for the Proposed Construction and Operation of a Telecommunication Base Transceiver Station (BTS) Tower at Gulnas, Oshana Region.</p> <p>Location: Gulnas, Oshana Region - Namibia</p> <p>Coordinates: 20°14'52.4"S 17°20'53.9"E</p>	<p>Project Title: Environmental Impact Assessment (EIA) Study for the Proposed Construction and Operation of a Telecommunication Base Transceiver Station (BTS) Tower at Hamuse Village in, Zambezi Region.</p> <p>Location: Hamuse Village, Zambezi Region - Namibia</p> <p>Coordinates: 17°47'28.8"S 24°36'56.9"E</p>	<p>Project Title: Environmental Impact Assessment (EIA) Study for the Proposed Construction and Operation of a Telecommunication Base Transceiver Station (BTS) Tower at Dobra Brakwater in, Eraras Region.</p> <p>Location: Dobra Brakwater in, Eraras Region - Namibia</p> <p>Coordinates: 22°57'07.1"S 17°05'37.6"E</p>	<p>Project Title: Environmental Impact Assessment (EIA) Study for the Proposed Construction and Operation of a Telecommunication Base Transceiver Station (BTS) Tower at Howobees 51 in, Eraras Region.</p> <p>Location: Howobees Settlement, Eraras Region - Namibia</p> <p>Coordinates: 26°48'02.9"S, 17°48'11.5"E</p>
<p>Project Title: Environmental Impact Assessment (EIA) Study for the Proposed Construction and Operation of a Telecommunication Base Transceiver Station (BTS) Tower at Uyoeka village, Oshana Region.</p> <p>Location: Uyoeka village, Oshana Region - Namibia</p> <p>Coordinates: 17°57'24.7"S 16°18'39.1"E</p>	<p>Project Title: Environmental Impact Assessment (EIA) Study for the Proposed Construction and Operation of a Telecommunication Base Transceiver Station (BTS) Tower at Uunavuya Village in, Oshana Region.</p> <p>Location: Uunavuya Village in, Oshana Region - Namibia</p> <p>Coordinates: 18°08'05.7"S 15°27'53.3"E</p>	<p>Project Title: Environmental Impact Assessment (EIA) Study for the Proposed Construction and Operation of a Telecommunication Base Transceiver Station (BTS) Tower at Nakajale Anamulenge Village in, Omusati Region.</p> <p>Location: Nakajale Anamulenge Village in, Omusati Region - Namibia</p> <p>Coordinates: 17°29'41.0"S 15°00'51.0"E</p>	<p>Project Title: Environmental Impact Assessment (EIA) Study for the Proposed Construction and Operation of a Telecommunication Base Transceiver Station (BTS) Tower at Okupundu Village in, Omusati Region.</p> <p>Location: Okupundu Village in, Omusati Region - Namibia</p> <p>Coordinates: 17°34'05.9"S 15°36'25.6"E</p>
<p>Project Title: Environmental Impact Assessment (EIA) Study for the Proposed Construction and Operation of a Telecommunication Base Transceiver Station (BTS) Tower at Tandoro Settlement in, Kavango West Region.</p> <p>Location: Tandoro Settlement in, Kavango West Region - Namibia</p> <p>Coordinates: 17°48'13.6"S 16°47'28.5"E</p>	<p>Project Title: Environmental Impact Assessment (EIA) Study for the Proposed Construction and Operation of a Telecommunication Base Transceiver Station (BTS) Tower at Nlonga Liensa Settlement in Kavango East Region.</p> <p>Location: Nlonga Liensa Settlement in Kavango East Region - Namibia</p> <p>Coordinates: 17°57'06.8"S 20°28'12.6"E</p>	<p>Project Title: Environmental Impact Assessment (EIA) Study for the Proposed Construction and Operation of a Telecommunication Base Transceiver Station (BTS) Tower at Oiyogha Settlement in, Kavango East Region.</p> <p>Location: Oiyogha Settlement in, Kavango East Region - Namibia</p> <p>Coordinates: 18°05'14.6"S 21°28'15.4"E</p>	<p>Project Title: Environmental Impact Assessment (EIA) Study for the Proposed Construction and Operation of a Telecommunication Base Transceiver Station (BTS) Tower at Nakohelewa Village in, Zambezi Region.</p> <p>Location: Nakohelewa Village in, Zambezi Region - Namibia</p> <p>Coordinates: 17°49'23.7"S 24°50'11.0"E</p>
<p>Project Title: Environmental Impact Assessment (EIA) Study for the Proposed Construction and Operation of a Telecommunication Base Transceiver Station (BTS) Tower at Muliwila Village in Zambezi Region.</p> <p>Location: Muliwila Village in Zambezi Region - Namibia</p> <p>Coordinates: 17°55'40.4"S 24°37'42.0"E</p>	<p>Project Title: Environmental Impact Assessment (EIA) Study for the Proposed Construction and Operation of a Telecommunication Base Transceiver Station (BTS) Tower at Walvis Bay Extension 17 in, Erongo Region.</p> <p>Location: Walvis Bay Extension 17 in, Erongo Region - Namibia</p> <p>Coordinates: To be Confirmed</p>		

Contact Details: D&P Engineers and Environmental Consultants
Attention: Mr. I Kasipaneli
PO Box 8401, Windhoek, Namibia
Email: ikasp@dpeng.com.na
Tel: +264 61 902672

Interested & Affected Parties (I&AP) Registration and submission of comments: To comment or receive further information on the project, please register with the consultant (contact details below) as an I&AP before end of business on 25 September 2022. A Background Information Document (BID) has been compiled for the project and is available upon request to the consultant, contact below.

All registered I&APs will be informed throughout the assessment process and will be provided with further opportunities for review and submission of comments. Comments can also be lodged via the online form given:

<https://forms.gle/P9KCoabnQ9u6G6w>

Adopt, Don't Shop!

HELLO!

They call me **RAFIKI**

10 TO 12 WEEKS OLD FEMALE DOG

For happy, wonderful, and fun times!



Rafiki, is a 10 months old female dog. My name means friend, in Kiswahili and best believe I live up to my name, once I've grown fond of my human and have built a bond, I enjoy average physical exercise, and I have a short easy-care coat. I know how to sit, and I walk really well on a leash. I am partially house trained. I would appreciate a home that allows me to sleep indoors for that is what I am accustomed to.

HELLO!

They call me **HUNTER**

3 YEAR OLD MALE CAT

For happy, wonderful, and fun times!



Hunter a 2-year-old male cat looking for his purrfect home. He is an easy-going cat, that enjoys the attention and affection he gets from humans. Hunter will thrive in a home with other cats.



SPCA Windhoek
145 Robert Mugabe Avenue,
Windhoek
Tel: 061-238 654
Emergency Cell: 081-124 4520
(After Hours Only)
Email: info@spcawindhoek.org.na



NOTIFICATION AND CALL FOR PUBLIC PARTICIPATION
ENVIRONMENTAL IMPACT ASSESSMENT (EIA) PROCESS FOR THE PROPOSED DEVELOPMENT OF 22 TELECOMMUNICATION BASE-TRANSCIVER STATION (BTS) TOWERS ON SELECTED SITES COUNTRYWIDE, NAMIBIA

D & E Engineers and Environmental Consultants hereby gives notice to all potentially interested and Affected Parties (I&AP) that an application will be made to the Environmental Commissioner in terms of the Environmental Management Act (No. 7 of 2007) and the Environmental Impact Assessment Regulations (GN 30 of 6 February 2012) for the proposed development of twenty two (22) base transceiver station (BTS) towers.

Powercom (PTY) LTD herein referred to as the proponent has identified different areas that needs improved communication alternatives in Namibia due to growth in population and economic activities. To achieve the objective of improved telecommunication connect with, Powercom has been appointed by Telecom Namibia its sister company to establish telecommunication towers across the identified sites across the country.

Powercom (the proponent) has appointed D & E Engineers and Environmental Consultants to conduct the EIA processes for these proposed BTS tower developments. The EIA is being conducted to satisfy the Namibian environmental legislative requirements. The general public as well as any interested and Affected Parties (I&AP) are hereby invited to register their concerns and notify the consultant of any potential environmental and social impacts that may be triggered by the project.

The proposed projects for which the Environmental Clearance Certificates will be applied for are as follows:

<p>1. Project Title: Environmental Impact Assessment (EIA) Study for the Proposed Construction and Operation of a Telecommunication Base Transceiver Station (BTS) Tower at Sechem Settlement, Erongo Region.</p> <p>Location: Sechem Settlement, Erongo Region - Namibia</p> <p>Coordinates: 26°49'02.3" S, 17°48'11.9" E</p>	<p>2. Project Title: Environmental Impact Assessment (EIA) Study for the Proposed Construction and Operation of a Telecommunication Base Transceiver Station (BTS) Tower at Lihongo Village in Oshana Region.</p> <p>Location: Lihongo Village, Oshana Region - Namibia</p> <p>Coordinates: 18°02'21.8" S 16°10'34.7" E</p>	<p>Project Title: Environmental Impact Assessment (EIA) Study for the Proposed Construction and Operation of a Telecommunication Base Transceiver Station (BTS) Tower at Otshandaba Village in Oshana Region - Namibia</p> <p>Location: Otshandaba Village in Oshana Region - Namibia</p> <p>Coordinates: 17°49'28.0" S 15°58'17.1" E</p>	<p>Project Title: Environmental Impact Assessment (EIA) Study for the Proposed Construction and Operation of a Telecommunication Base Transceiver Station (BTS) Tower at Onkoko Village in, Erongo Region - Namibia</p> <p>Location: Onkoko Village in, Erongo Region - Namibia</p> <p>Coordinates: 17°32'15.3" S 15°07'42.2" E</p>
<p>Project Title: Environmental Impact Assessment (EIA) Study for the Proposed Construction and Operation of a Telecommunication Base Transceiver Station (BTS) Tower at Oshahene Border Post, Erongo Region - Namibia</p> <p>Location: Oshahene Border Post, Erongo Region - Namibia</p> <p>Coordinates: 17°25'05.0" S 14°54'07.0" E</p>	<p>Project Title: Environmental Impact Assessment (EIA) Study for the Proposed Construction and Operation of a Telecommunication Base Transceiver Station (BTS) Tower at Eronga village, Erongo Region - Namibia</p> <p>Location: Springs village, Erongo Region - Namibia</p> <p>Coordinates: 17°28'37.9" S 16°26'34.7" E</p>	<p>Project Title: Environmental Impact Assessment (EIA) Study for the Proposed Construction and Operation of a Telecommunication Base Transceiver Station (BTS) Tower at Mugini Village in, Erongo West Region - Namibia</p> <p>Location: Mugini Village in, Erongo West Region - Namibia</p> <p>Coordinates: 17°52'48.8" S 15°57'52.4" E</p>	<p>Project Title: Environmental Impact Assessment (EIA) Study for the Proposed Construction and Operation of a Telecommunication Base Transceiver Station (BTS) Tower at Kangango Village in, Erongo East Region - Namibia</p> <p>Location: Kangango Village in, Erongo East Region - Namibia</p> <p>Coordinates: 17°57'01.7" S 15°09'52.5" E</p>
<p>Project Title: Environmental Impact Assessment (EIA) Study for the Proposed Construction and Operation of a Telecommunication Base Transceiver Station (BTS) Tower at Gomas, Oshana Region - Namibia</p> <p>Location: Gomas, Oshana Region - Namibia</p> <p>Coordinates: 18°14'52.4" S 17°20'55.3" E</p>	<p>Project Title: Environmental Impact Assessment (EIA) Study for the Proposed Construction and Operation of a Telecommunication Base Transceiver Station (BTS) Tower at Isuarua Village in, Erongo Region - Namibia</p> <p>Location: Isuarua Village, Erongo Region - Namibia</p> <p>Coordinates: 17°47'28.3" S 14°36'46.9" E</p>	<p>Project Title: Environmental Impact Assessment (EIA) Study for the Proposed Construction and Operation of a Telecommunication Base Transceiver Station (BTS) Tower at Dobsa Brookwater in, Erongo Region - Namibia</p> <p>Location: Dobsa Brookwater in, Erongo Region - Namibia</p> <p>Coordinates: 22°52'07.1" S 17°05'37.6" E</p>	<p>Project Title: Environmental Impact Assessment (EIA) Study for the Proposed Construction and Operation of a Telecommunication Base Transceiver Station (BTS) Tower at Nowobes Settlement, Erongo Region - Namibia</p> <p>Location: Nowobes Settlement, Erongo Region - Namibia</p> <p>Coordinates: 26°49'02.3" S, 17°48'11.9" E</p>
<p>Project Title: Environmental Impact Assessment (EIA) Study for the Proposed Construction and Operation of a Telecommunication Base Transceiver Station (BTS) Tower at Uuyoka village, Erongo Region - Namibia</p> <p>Location: Uuyoka village, Erongo Region - Namibia</p> <p>Coordinates: 17°57'34.7" S 16°16'39.1" E</p>	<p>Project Title: Environmental Impact Assessment (EIA) Study for the Proposed Construction and Operation of a Telecommunication Base Transceiver Station (BTS) Tower at Uuuviva Village in, Erongo Region - Namibia</p> <p>Location: Uuuviva Village in, Erongo Region - Namibia</p> <p>Coordinates: 18°08'05.7" S 15°27'35.3" E</p>	<p>Project Title: Environmental Impact Assessment (EIA) Study for the Proposed Construction and Operation of a Telecommunication Base Transceiver Station (BTS) Tower at Namakope Village in, Erongo Region - Namibia</p> <p>Location: Namakope Village in, Erongo Region - Namibia</p> <p>Coordinates: 17°28'41.0" S 15°00'51.0" E</p>	<p>Project Title: Environmental Impact Assessment (EIA) Study for the Proposed Construction and Operation of a Telecommunication Base Transceiver Station (BTS) Tower at Otshandaba Village in, Erongo Region - Namibia</p> <p>Location: Otshandaba Village in, Erongo Region - Namibia</p> <p>Coordinates: 17°34'05.9" S 15°16'35.0" E</p>
<p>Project Title: Environmental Impact Assessment (EIA) Study for the Proposed Construction and Operation of a Telecommunication Base Transceiver Station (BTS) Tower at Tondoro Settlement in, Erongo West Region - Namibia</p> <p>Location: Tondoro Settlement in, Erongo West Region - Namibia</p> <p>Coordinates: 17°40'17.6" S 16°47'28.3" E</p>	<p>Project Title: Environmental Impact Assessment (EIA) Study for the Proposed Construction and Operation of a Telecommunication Base Transceiver Station (BTS) Tower at Hinganga Linea Settlement in Erongo East Region - Namibia</p> <p>Location: Hinganga Linea Settlement in Erongo East Region - Namibia</p> <p>Coordinates: 17°57'08.8" S 16°28'12.0" E</p>	<p>Project Title: Environmental Impact Assessment (EIA) Study for the Proposed Construction and Operation of a Telecommunication Base Transceiver Station (BTS) Tower at Gonga Settlement in, Erongo East Region - Namibia</p> <p>Location: Gonga Settlement in, Erongo East Region - Namibia</p> <p>Coordinates: 18°01'14.8" S 17°28'15.4" E</p>	<p>Project Title: Environmental Impact Assessment (EIA) Study for the Proposed Construction and Operation of a Telecommunication Base Transceiver Station (BTS) Tower at Namakope Village in, Erongo Region - Namibia</p> <p>Location: Namakope Village in, Erongo Region - Namibia</p> <p>Coordinates: 17°40'23.7" S 16°50'11.0" E</p>
<p>Project Title: Environmental Impact Assessment (EIA) Study for the Proposed Construction and Operation of a Telecommunication Base Transceiver Station (BTS) Tower at Mulkibia Village in Erongo Region - Namibia</p> <p>Location: Mulkibia Village in Erongo Region - Namibia</p> <p>Coordinates: 17°55'40.4" S 14°57'42.0" E</p>	<p>Project Title: Environmental Impact Assessment (EIA) Study for the Proposed Construction and Operation of a Telecommunication Base Transceiver Station (BTS) Tower at Waias Bay Extension 17 in, Erongo Region - Namibia</p> <p>Location: Waias Bay Extension 17 in, Erongo Region - Namibia</p> <p>Coordinates: To be confirmed</p>		

Contact Details: D & E Engineers and Environmental Consultants
Attention: Mr. T. Kaaligael
PO Box 8401, Windhoek, Namibia
Email: tdkaaligael@deec.com.na
Tel: +264 61 302672

Interested & Affected Parties (I&AP) Registration and submission of comments: To comment or receive further information on the project, please register with the consultant (contact details below) as an I&AP before end of business on 25 September 2022. A Background Information Document (BID) has been compiled for the project and is available upon request to the consultant, contact below.

All registered I&APs will be informed throughout the assessment process and will be provided with further opportunities for review and submission of comments. Comments can also be lodged via the online form given:

<https://forms.gle/7NkCubnQm8u8dR>



HOME LOAN INVESTMENT CC
Reg. cc: 2009/0449

P.O. BOX 2028, Grootfontein
Tel: 067-240 210
Cell: +264 81 249 1923
Email: home loans@mls.com.na

NB: We are inviting our new clients to register and qualify to be given loans within a period of 48 working hours, we offer the minimum loan amount of N\$5,000.00 to maximum amount N\$250,000.00 to private individuals, both employed and unemployed persons are welcome to register for a loan, in order to register clients should have the following documents:

- Membership registration fee of N\$150.00 (COMPULSARY) advantage:
 - Identity document, source card, passport, driver's license.
 - Latest pay slip, 3 months bank statement.
- NOTE: Approval in 48 working hours period to arrange to pay back the loan between 18-48 months.

Please take note: Backlog clients or C/C record are acceptable on reasonable verifiable condition.

Home Loan Investment CC, is pleased to inform our valuable clients that telephonically consultation, application to clients are acceptable and convenient will be provided by Home Loan Investment CC, and available before approval to complete and professional service.

CONTACT THE DIRECTOR
Mr Nicco at Grootfontein main branch at Orpenville Mall Complex
Office Hours: MON-FRI 08H00 to 16H30
TELE: 067 240 210 / CELL: 0812 496 823
FAX: 067 243 436 | Email: home loans@mls.com.na

WANT TO ADVERTISE?

Email: sales@observer.com.na
marketing@observer.com.na

CLASSIFIEDS



Rafiki, is a 10 months old female dog. My name means friend, in Kiswahili and best believe I live up to my name, once I've grown fond of my human and have built a bond, I enjoy average physical exercise, and I have a short easy-care coat. I know how to sit, and I walk really well on a leash. I am partially house trained. I would appreciate a home that allows me to sleep indoors for that is what I am accustomed to.



Hunter a 2-year-old male cat looking for his purrfect home. He is an easy going cat, that enjoys the attention and affection he gets from humans. Hunter will thrive in a home with other cats.



SPCA Windhoek
145 Robert Mugabe Avenue,
Windhoek
Tel: 061-238 654
Emergency Cell: 081-124 4520
(After Hours Only)
Email: info@spcawindhoek.org.na



NOTIFICATION AND CALL FOR PUBLIC PARTICIPATION ENVIRONMENTAL IMPACT ASSESSMENT (EIA) PROCESS FOR THE PROPOSED DEVELOPMENT OF 22 TELECOMMUNICATION BASE-TRANSCIVER STATION (BTS) TOWERS ON SELECTED SITES COUNTRYWIDE, NAMIBIA



D & P Engineers and Environmental Consultants hereby gives notice to all potentially interested and Affected Parties (I&APs) that an application will be made to the Environmental Commissioner in terms of the Environmental Management Act (No. 7 of 2007) and the Environmental Impact Assessment Regulations (No. 30 of 1 February 2012), for the proposed development of twenty two (22) base transceiver station (BTS) towers.

Powercom (PTY) LTD herein referred to as the proponent has identified different areas that needs improved communication alternatives in Namibia due to growth in population and economic activities. To achieve the objective of improved telecommunication connectivity, Powercom has been appointed by Telecom Namibia its sister company to establish telecommunication towers across the identified different locations. In this respect, Powercom has identified sites to construct and operate 22 telecommunication base transceiver station towers across the country.

Powercom (the proponent) has appointed D&P Engineers and Environmental Consultants to conduct the EIA process for these proposed BTS tower developments. The EIA is being conducted to satisfy the Namibian environmental legislative requirements. The general public as well as any interested and Affected Parties (I&APs) are hereby invited to register their concerns and notify the consultant of any potential environmental and social impacts that may be triggered by the project.

The proposed projects for which the Environmental Clearance Certificates will be applied for are as follows:

<p>1. Project Title: Environmental Impact Assessment (EIA) Study for the Proposed Construction and Operation of a Telecommunication Base Transceiver Station (BTS) Tower at Sebem Settlement in, Karas Region.</p> <p>Location: Sebem Settlement, Karas Region - Namibia</p> <p>Coordinates: 26°49'02.8"S, 17°48'11.5"E</p>	<p>2. Project Title: Environmental Impact Assessment (EIA) Study for the Proposed Construction and Operation of a Telecommunication Base Transceiver Station (BTS) Tower at Lihongo Village in, Oshana Region.</p> <p>Location: Lihongo Village, Oshana Region - Namibia</p> <p>Coordinates: 18°02'21.8"S 18°30'24.7"E</p>	<p>Project Title: Environmental Impact Assessment (EIA) Study for the Proposed Construction and Operation of a Telecommunication Base Transceiver Station (BTS) Tower at Oshandja Village in Oshana Region.</p> <p>Location: Oshandja Village in Oshana Region - Namibia</p> <p>Coordinates: 17°49'28.0"S 15°38'17.1"E</p>	<p>Project Title: Environmental Impact Assessment (EIA) Study for the Proposed Construction and Operation of a Telecommunication Base Transceiver Station (BTS) Tower at Oshana Village in, Oshana Region.</p> <p>Location: Oshana Village in, Oshana Region - Namibia</p> <p>Coordinates: 17°52'15.3"S 15°37'42.2"E</p>
<p>Project Title: Environmental Impact Assessment (EIA) Study for the Proposed Construction and Operation of a Telecommunication Base Transceiver Station (BTS) Tower at Oshaneene Border Post, Oshana Region.</p> <p>Location: Oshaneene Border Post, Oshana Region - Namibia</p> <p>Coordinates: 17°25'05.0"S, 14°34'07.8"E</p>	<p>Project Title: Environmental Impact Assessment (EIA) Study for the Proposed Construction and Operation of a Telecommunication Base Transceiver Station (BTS) Tower at Epanga Village, Oshana Region.</p> <p>Location: Epanga Village, Oshana Region - Namibia</p> <p>Coordinates: 17°24'42.3"S, 18°20'14.7"E</p>	<p>Project Title: Environmental Impact Assessment (EIA) Study for the Proposed Construction and Operation of a Telecommunication Base Transceiver Station (BTS) Tower at Mujiji Village in, Karungo West Region - Namibia</p> <p>Location: Mujiji Village in, Karungo West Region - Namibia</p> <p>Coordinates: 17°52'48.8"S 18°37'52.4"E</p>	<p>Project Title: Environmental Impact Assessment (EIA) Study for the Proposed Construction and Operation of a Telecommunication Base Transceiver Station (BTS) Tower at Kangongo Village in, Karungo East Region.</p> <p>Location: Kangongo Village in, Karungo East Region - Namibia</p> <p>Coordinates: 17°57'01.7"S 22°09'52.5"E</p>
<p>Project Title: Environmental Impact Assessment (EIA) Study for the Proposed Construction and Operation of a Telecommunication Base Transceiver Station (BTS) Tower at Gurus, Oshana Region - Namibia</p> <p>Location: Gurus, Oshana Region - Namibia</p> <p>Coordinates: 18°14'52.4"S 17°20'55.3"E</p>	<p>Project Title: Environmental Impact Assessment (EIA) Study for the Proposed Construction and Operation of a Telecommunication Base Transceiver Station (BTS) Tower at Kunene Village in, Zambezi Region.</p> <p>Location: Kunene Village, Zambezi Region - Namibia</p> <p>Coordinates: 17°47'28.3"S 24°36'56.5"E</p>	<p>Project Title: Environmental Impact Assessment (EIA) Study for the Proposed Construction and Operation of a Telecommunication Base Transceiver Station (BTS) Tower at Dolra Braaiwer in, Karas Region.</p> <p>Location: Dolra Braaiwer in, Karas Region - Namibia</p> <p>Coordinates: 22°25'02.3"S 17°05'37.6"E</p>	<p>Project Title: Environmental Impact Assessment (EIA) Study for the Proposed Construction and Operation of a Telecommunication Base Transceiver Station (BTS) Tower at Howebes 31 in, Karas Region.</p> <p>Location: Howebes Settlement, Karas Region - Namibia</p> <p>Coordinates: 18°49'02.3"S, 17°48'11.5"E</p>
<p>Project Title: Environmental Impact Assessment (EIA) Study for the Proposed Construction and Operation of a Telecommunication Base Transceiver Station (BTS) Tower at Uuyuka Village, Oshana Region.</p> <p>Location: Uuyuka Village, Oshana Region - Namibia</p> <p>Coordinates: 17°57'24.7"S 18°20'33.1"E</p>	<p>Project Title: Environmental Impact Assessment (EIA) Study for the Proposed Construction and Operation of a Telecommunication Base Transceiver Station (BTS) Tower at Uuyuka Village in, Oshana Region.</p> <p>Location: Uuyuka Village in, Oshana Region - Namibia</p> <p>Coordinates: 18°58'05.7"S 17°27'55.3"E</p>	<p>Project Title: Environmental Impact Assessment (EIA) Study for the Proposed Construction and Operation of a Telecommunication Base Transceiver Station (BTS) Tower at Namakwale Amunungwale Village in, Oshana Region.</p> <p>Location: Namakwale Amunungwale Village in, Oshana Region - Namibia</p> <p>Coordinates: 17°29'42.0"S 15°05'10.0"E</p>	<p>Project Title: Environmental Impact Assessment (EIA) Study for the Proposed Construction and Operation of a Telecommunication Base Transceiver Station (BTS) Tower at Oshandja Village in, Oshana Region.</p> <p>Location: Oshandja Village in, Oshana Region - Namibia</p> <p>Coordinates: 17°54'05.8"S 15°38'15.8"E</p>
<p>Project Title: Environmental Impact Assessment (EIA) Study for the Proposed Construction and Operation of a Telecommunication Base Transceiver Station (BTS) Tower at Tandora Settlement in, Karungo West Region - Namibia</p> <p>Location: Tandora Settlement in, Karungo West Region - Namibia</p> <p>Coordinates: 17°46'17.6"S 18°17'23.5"E</p>	<p>Project Title: Environmental Impact Assessment (EIA) Study for the Proposed Construction and Operation of a Telecommunication Base Transceiver Station (BTS) Tower at Ndonga Lintea Settlement in Karungo East Region - Namibia</p> <p>Location: Ndonga Lintea Settlement in Karungo East Region - Namibia</p> <p>Coordinates: 17°57'06.8"S 20°29'12.0"E</p>	<p>Project Title: Environmental Impact Assessment (EIA) Study for the Proposed Construction and Operation of a Telecommunication Base Transceiver Station (BTS) Tower at Dvosh Settlement in, Karungo East Region - Namibia</p> <p>Location: Dvosh Settlement in, Karungo East Region - Namibia</p> <p>Coordinates: 18°09'14.8"S 21°28'15.9"E</p>	<p>Project Title: Environmental Impact Assessment (EIA) Study for the Proposed Construction and Operation of a Telecommunication Base Transceiver Station (BTS) Tower at Nalibobius Village in, Zambezi Region.</p> <p>Location: Nalibobius Village in, Zambezi Region - Namibia</p> <p>Coordinates: 17°49'23.7"S 24°50'11.0"E</p>
<p>Project Title: Environmental Impact Assessment (EIA) Study for the Proposed Construction and Operation of a Telecommunication Base Transceiver Station (BTS) Tower at Mutikilla Village in Zambezi Region.</p> <p>Location: Mutikilla Village in Zambezi Region - Namibia</p> <p>Coordinates: 17°55'40.4"S 24°37'42.0"E</p>	<p>Project Title: Environmental Impact Assessment (EIA) Study for the Proposed Construction and Operation of a Telecommunication Base Transceiver Station (BTS) Tower at Walvis Bay Extension 17 in, Erongo Region - Namibia</p> <p>Location: Walvis Bay Extension 17 in, Erongo Region - Namibia</p> <p>Coordinates: To be Confirmed</p>		

Contact Details: D&P Engineers and Environmental Consultants
Attention: Mr. T Kedingeni
PO Box 8402, Windhoek, Namibia
Email: t.kedingeni@dp-engineers.com
Tel: +264 61 302672

Interested & Affected Parties (I&AP) Registration and submission of comments: To comment or receive further information on the project, please register with the consultant (contact details below) as an I&AP before end of business on **25 September 2022**. A Background Information Document (BID) has been compiled for the project and is available upon request to the consultant, contact below.

All registered I&APs will be informed throughout the assessment process and will be provided with further opportunities for review and submission of comments. Comments can also be lodged via the online form given.

<https://forms.gle/9F6C6mDpU6u60>

INFORMATION AND COMMUNICATION TECHNOLOGY FOCUS - 30 SEPTEMBER 2022

TECHNOLOGY ENHANCEMENTS
ARTIFICIAL INTELLIGENCE
BOARDROOM SOLUTIONS
PAYMENT SOLUTIONS
DATA MANAGEMENT
COMMUNICATION
GAMING
MORE...

**BOOK YOUR
ADVERTISING
AND EDITORIAL
SPACE TODAY!**



CONTACT PETER ON 085 750 6616 OR advertise@observer.com.na



SITE INCEPTION REGISTER:

**ENVIRONMENTAL AND SOCIAL MANAGEMENT PLAN: THE PROPOSED TELECOMMUNICATION
BASE TRANSCIVER STATION (BTS) TOWER, TONDORO SETTLEMENT IN, KAVANGO WEST
REGION -NAMIBIA.**

VENUE: TONDORO SETTLEMENT

TIME: 12:30

DATE: 21/Sept/2022

NAME	Organisation/ Location	PHONE NUMBER	SIGNATURE
Hammawi Paulinus K	HEASMAN TONDOROSUBURB	0816148898	<i>[Signature]</i>
Hausiku Michael	RESIDENT TONDORO	0818006239	<i>[Signature]</i>
Haingura Rosina	REISANT TONDORO	0813801830	R.H.
Kasara Siteleeta	REISANT TONDORO		
Mangundu Martha	REISANT TONDORO		
Sikongo Leontine	REISANT TONDORO	0816366284	
Hausiku Kerensensia	REISANT TONDORO	ke.rensensia	



NAME	Organisation/ Location	PHONE NUMBER	SIGNATURE
Shawes <i>Kempuras</i>	Reisent <i>Tondoro</i>	0813702719	<i>Kempuras</i>
SIREMO <i>MARFRAD</i>	Reisent - Tondoro	0815598183	Marfrad
Amrosius <i>Valentine</i>	Reisent - Tondoro	0817755809	A.N.
Nichide <i>M.M</i>	ACU - wst. CHS	0814496393	M.M
Hella <i>Kotiray</i>	GHA - CHS	0813348194	P.P. H.K
Maxwell <i>Hongyia</i>	Loghos - CHS	0813114424	P.P. M.H
Haruterya <i>Cecilia</i>	Reisent - Tondoro	0812279925	D.M.H
Haryusa <i>Reginalda</i>	Reisent - Tondoro	0814342770	H.R
Nyrimba <i>Adolfine</i>	Reisent - Tondoro	0816688227	N.A
Sitamba <i>Beatha</i>	Reisent - Tondoro		S.B
Haimbiki <i>Ferdinand</i>	Reisent - Tondoro	0814079769	H.F
SinRire <i>Sophia.N</i>	Reisent Tondoro	0814678877	S.S.N
Winangp <i>Linda.S.</i>	Reisent / Tondoro	0818081929	M.A
Kandimi <i>modesta</i>			
Sapato <i>Hetha</i>			
Mangunda <i>Joseph</i>	Meting' mo Tondoro	0816204152	M.J.S



NAME	Organisation/ Location	PHONE NUMBER	SIGNATURE
Hausiku Susana	REISent Tondoro		
Karui Silka	REISent Tondoro	0815828143	
Nambase Telia	REISent Tondoro		
Ncama Anastacia	REISent Tondoro		
Sikongo Martha	REISent Tondoro		
Nambase Mudi	REISent Tondoro		
Hamporo Mata	REISent Tondoro		
Nekome Karungu	REISent Tondoro		
Kambembe Renatha	REISent Tondoro		
Hausiku Markus	REISent Tondoro	0817624082+8744801	
Siwambe Sevelinus	REISent Tondoro		
Mbamba Nikasi	REISent Tondoro		
Ncama Gconda	REISent Tondoro		
Hampindi Kampanza	REISent Tondoro		
LIMUNGA JOHANNES	REISent Tondoro	0812666407	J. H. M. L. G. A.
Mbambi Petrus	REISent Tondoro	0818005823	M. P.



NAME	Organisation/ Location	PHONE NUMBER	SIGNATURE
Abrara Kampara	Reisent Tondoro	0813702719	<i>[Signature]</i> Kampara
SIREMO MAURFAO	Reisent - Tondoro	0815398183	<i>[Signature]</i>
Ambrosius Valentine	Reisent - Tondoro	0817755809	A.V.
Nicholde M.M	ACU - WSR. CHS	0814196393	<i>[Signature]</i>
Hella Kotingy	GHA - CHS	0813348194	P.P. H.K
Maxwell Honglla	Logis - CHS	0813114424	P.P. M.H
Hanuteny Cecilia	Reisent - Tondoro	0812279925	<i>[Signature]</i> C.M.H
Hangyusu Rejinalda	Reisent - Tondoro	081434270	H.R
Nyumban Adalpine	Reisent - Tondoro	0816688227	N.A
Sipamba Beatha	Reisent - Tondoro		S.B
Haimbili Ferdinand	Reisent - Tondoro	0814079769	H.F
SIMPARE Sophia.N	Reisent Tondoro	0814678877	S.S.N
Munang Linda.S.	Reisent / Tondoro	0818081929	<i>[Signature]</i> L.M
Kandimi Modesta			
Sapato Hertha			
Mangunda Tosek	Mukung - Tondoro	0816204152	M.L.T

REGISTRATION AND COMMENTS FORM

ENVIRONMENTAL AND SOCIAL MANAGEMENT PLAN: THE PROPOSED
TELECOMMUNICATION BASE TRANSCEIVER STATION (BTS) TOWER AT TONDORO
SETTLEMENT IN, KAVANGO WEST REGION -NAMIBIA.

KINDLY COMPLETE THIS FORM IN DETAIL AND RETURN TO:

D&P Engineers and environmental consultants
Environmental Consultant: Tendai E. Kasinganeti
Phone: +264813634904
Fax: +264 61 255 207
Email: tkasinganeti@dpe.com.na

PERSONAL DETAILS

Name & Surname Hamutenya Cecilia M
Postal Address 1211 Email N/A
Town Rundu

What is your main area of interest regarding the proposed developments?

Tondoro people we are happy to hear
the service, because we need network.

Do you have any points of concern or support regarding the proposed projects?
If "yes", please briefly list these in point format:

YES / NO

Our concern is people must also get job
to join the company.

Do you wish this project to proceed?

YES / NO

yes

STAMP/SIGNATURE

C.M. Hamutenya

REGISTRATION AND COMMENTS FORM

ENVIRONMENTAL AND SOCIAL MANAGEMENT PLAN: THE PROPOSED
TELECOMMUNICATION BASE TRANSCIVER STATION (BTS) TOWER AT TONDORO
SETTLEMENT IN, KAVANGO WEST REGION -NAMIBIA.

KINDLY COMPLETE THIS FORM IN DETAIL AND RETURN TO:

D&P Engineers and environmental consultants
Environmental Consultant: Tendai E. Kasinganeti
Phone: +264813634904
Fax: +264 61 255 207
Email: tkasinganeti@dpe.com.na

PERSONAL DETAILS

Name & Surname Nyumba Ndokine
Postal Address 11 Email N/A
Town NKUNE NKUNE

What is your main area of interest regarding the proposed developments?

Tondoro people we are happy to
hear the service because we
need network

Do you have any points of concern or support regarding the proposed projects?
If "yes", please briefly list these in point format:

YES / NO

yes
our service is people must
also join the campaign

Do you wish this project to proceed?

YES / NO

yes

STAMP/SIGNATURE

N.A

REGISTRATION AND COMMENTS FORM

ENVIRONMENTAL AND SOCIAL MANAGEMENT PLAN: THE PROPOSED TELECOMMUNICATION BASE TRANSCIEVER STATION (BTS) TOWER AT TONDORO SETTLEMENT IN, KAVANGO WEST REGION -NAMIBIA.

KINDLY COMPLETE THIS FORM IN DETAIL AND RETURN TO:

D&P Engineers and environmental consultants
Environmental Consultant: Tendai E. Kasinganeti
Phone: +264813634904
Fax: +264 61 255 207
Email: tkasinganeti@dpe.com.na

PERSONAL DETAILS

Name & Surname Hargusu Reginalda
Postal Address 6036 Email N/A
Town Nkurenkuru

What is your main area of interest regarding the proposed developments?

Tondoro. People we are happy to hear
the service. Because we need network

Do you have any points of concern or support regarding the proposed projects?
If "yes", please briefly list these in point format:

YES / NO

yes our concern is people must also get
join to join the company

Do you wish this project to proceed?

YES / NO

yes

STAMP/SIGNATURE

H. Reginalda

REGISTRATION AND COMMENTS FORM

ENVIRONMENTAL AND SOCIAL MANAGEMENT PLAN: THE PROPOSED
TELECOMMUNICATION BASE TRANSCIVER STATION (BTS) TOWER AT TONDORO
SETTLEMENT IN, KAVANGO WEST REGION -NAMIBIA.

KINDLY COMPLETE THIS FORM IN DETAIL AND RETURN TO:

D&P Engineers and environmental consultants
Environmental Consultant: Tendai E. Kasinganeti
Phone: +264813634904
Fax: +264 61 255 207
Email: tkasinganeti@dpe.com.na

PERSONAL DETAILS

Name & Surname Hainyua Rosina
Postal Address P.O. Box 2185 Rundu Email
Town Tondoro

What is your main area of interest regarding the proposed developments?

To have good net work in the area of Tondoro
because we are having net work problem we are
going to be happy in the community.

Do you have any points of concern or support regarding the proposed projects?
If "yes", please briefly list these in point format:

Like at the area of Tondoro there is YES / NO
School, Church, health centre and police.
we need that net work and give work
to the community.

Do you wish this project to proceed?

YES / NO

STAMP/SIGNATURE

Rosina

REGISTRATION AND COMMENTS FORM

ENVIRONMENTAL AND SOCIAL MANAGEMENT PLAN: THE PROPOSED
TELECOMMUNICATION BASE TRANSCIVER STATION (BTS) TOWER [REDACTED]
[REDACTED] - NAMIBIA.

KINDLY COMPLETE THIS FORM IN DETAIL AND RETURN TO:

D&P Engineers and environmental consultants
Environmental Consultant: Tendai E. Kasinganeti
Phone: +264813634904
Fax: +264 61 255 207
Email: tkasinganeti@dpe.com.na

PERSONAL DETAILS

Name & Surname: Michael Hausiku
Postal Address: P.O. Box 111 Email
Town: Tondoro

What is your main area of interest regarding the proposed developments?

we want developments at Tondoro
.....
.....

Do you have any points of concern or support regarding the proposed projects?
If "yes", please briefly list these in point format:

yes because we want network development YES / NO
our village to be pro
.....
.....
.....

Do you wish this project to proceed?

YES / NO

STAMP/SIGNATURE

REGISTRATION AND COMMENTS FORM

ENVIRONMENTAL AND SOCIAL MANAGEMENT PLAN: THE PROPOSED
TELECOMMUNICATION BASE TRANSCEIVER STATION (BTS) TOWER [REDACTED]
[REDACTED] VILLAGE [REDACTED] REGION-NAMIBIA.

KINDLY COMPLETE THIS FORM IN DETAIL AND RETURN TO:

D&P Engineers and environmental consultants
Environmental Consultant: Tendai E. Kasinganeti
Phone: +264813634904
Fax: +264 61 255 207
Email: tkasinganeti@dpe.com.na

PERSONAL DETAILS

Name & Surname HAU SIKU MARKUS
Postal Address Email
Town TONDORA VILLAGE

What is your main area of interest regarding the proposed developments?

We need that project to bring development
to our area because there is a big need
development

Do you have any points of concern or support regarding the proposed projects?
If "yes", please briefly list these in point format:

YES / NO

I need our village to have good
communication like other regions in
Namibia

Do you wish this project to proceed?

YES / NO

STAMP/SIGNATURE

REGISTRATION AND COMMENTS FORM

ENVIRONMENTAL AND SOCIAL MANAGEMENT PLAN: THE PROPOSED
TELECOMMUNICATION BASE TRANSCIVER STATION (BTS) TOWER
[REDACTED]
[REDACTED] -NAMIBIA.

KINDLY COMPLETE THIS FORM IN DETAIL AND RETURN TO:

D&P Engineers and environmental consultants
Environmental Consultant: Tendai E. Kasinganeti
Phone: +264813634904
Fax: +264 61 255 207
Email: tkasinganeti@dpe.com.na

PERSONAL DETAILS

Name & Surname SIREMO MARETAE D
Postal Address PO BOX 111 Email
Town TONDOR

What is your main area of interest regarding the proposed developments?

Proposed Developments
at Tondoro.

Do you have any points of concern or support regarding the proposed projects?
If "yes", please briefly list these in point format:

YES / NO

.....
.....
.....
.....
.....
.....
.....

Do you wish this project to proceed?

YES / NO

STAMP/SIGNATURE

REGISTRATION AND COMMENTS FORM

ENVIRONMENTAL AND SOCIAL MANAGEMENT PLAN: THE PROPOSED
TELECOMMUNICATION BASE TRANSCIEVER STATION (BTS) TOWER
~~SETTLEMENT IN KAMPANZA WEST REGION, NAMIBIA.~~

KINDLY COMPLETE THIS FORM IN DETAIL AND RETURN TO:

D&P Engineers and environmental consultants
Environmental Consultant: Tendai E. Kasinganeti
Phone: +264813634904
Fax: +264 61 255 207
Email: tkasinganeti@dpe.com.na

PERSONAL DETAILS

Name & Surname Johannes Kampanza
Postal Address..... Email
Town..... Tandoro.....

What is your main area of interest regarding the proposed developments?

Proposed DEVELOPMENT DEVELOPMENTS
in Tandoro

Do you have any points of concern or support regarding the proposed projects?
If "yes", please briefly list these in point format:

YES / ~~NO~~

.....
.....
.....
.....
.....
.....
.....

Do you wish this project to proceed?

~~YES~~ / NO

STAMP/SIGNATURE

REGISTRATION AND COMMENTS FORM

ENVIRONMENTAL AND SOCIAL MANAGEMENT PLAN: THE PROPOSED
TELECOMMUNICATION BASE TRANSCEIVER STATION (BTS) TOWER AT ~~XXXXXXXXXX~~
~~XXXXXXXXXX~~, ~~XXXXXXXXXX~~ REGION, NAMIBIA

KINDLY COMPLETE THIS FORM IN DETAIL AND RETURN TO:

D&P Engineers and environmental consultants
Environmental Consultant: Tendai E. Kasinganeti
Phone: +264813634904
Fax: +264 61 255 207
Email: tkasinganeti@dpe.com.na

PERSONAL DETAILS

Name & Surname... LIMUNGA JOHANNES
Postal Address... Tondoro P.O. BOX 111 Email
Town... Tondoro

What is your main area of interest regarding the proposed developments?

.....
.....
.....
.....

Do you have any points of concern or support regarding the proposed projects?
If "yes", please briefly list these in point format:

YES / NO

.....
.....
.....
.....
.....
.....
.....

Do you wish this project to proceed?

YES / NO

STAMP/SIGNATURE

REGISTRATION AND COMMENTS FORM

ENVIRONMENTAL AND SOCIAL MANAGEMENT PLAN: THE PROPOSED TELECOMMUNICATION BASE TRANSCIVER STATION (BTS) TOWER AT TONDORO SETTLEMENT IN, KAVANGO WEST REGION -NAMIBIA.

KINDLY COMPLETE THIS FORM IN DETAIL AND RETURN TO:

D&P Engineers and environmental consultants
Environmental Consultant: Tendai E. Kasinganeti
Phone: +264813634904
Fax: +264 61 255 207
Email: tkasinganeti@dpe.com.na

PERSONAL DETAILS

Name & Surname Michtilde Munday
Postal Address 2185, Rundu Email m.michtildeere@gmail.com
Town Tondoro - NE-NE district

What is your main area of interest regarding the proposed developments?

Good network coverage, especially down the river where the Catholic church and health centre is.

Do you have any points of concern or support regarding the proposed projects? If "yes", please briefly list these in point format:

The company should employ locals for instead of just existing company employees.

YES / NO

Do you wish this project to proceed?

YES / NO

STAMP/SIGNATURE
[Signature]

REGISTRATION AND COMMENTS FORM

ENVIRONMENTAL AND SOCIAL MANAGEMENT PLAN: THE PROPOSED
TELECOMMUNICATION BASE TRANSCIVER STATION (BTS) TOWER AT TONDORO
SETTLEMENT IN, KAVANGO WEST REGION -NAMIBIA.

KINDLY COMPLETE THIS FORM IN DETAIL AND RETURN TO:

D&P Engineers and environmental consultants
Environmental Consultant: Tendai E. Kasinganeti
Phone: +264813634904
Fax: +264 61 255 207
Email: tkasinganeti@dpe.com.na

PERSONAL DETAILS

Name & Surname... JUNIAS HANGULA
Postal Address... P/B 2185 Kunene Email
Town... Tondoro / Nkure Nkuru

What is your main area of interest regarding the proposed developments?

Good network communication is going to better
network in the area special line at the hospital
is going to be better

Do you have any points of concern or support regarding the proposed projects?
If "yes", please briefly list these in point format:

When they are going to start working
let the employee people from
the community: YES / NO

Do you wish this project to proceed?

YES / NO

STAMP/SIGNATURE

Hangula

REGISTRATION AND COMMENTS FORM

ENVIRONMENTAL AND SOCIAL MANAGEMENT PLAN: THE PROPOSED
TELECOMMUNICATION BASE TRANSCIVER STATION (BTS) TOWER AT TONDORO
SETTLEMENT IN, KAVANGO WEST REGION -NAMIBIA.

KINDLY COMPLETE THIS FORM IN DETAIL AND RETURN TO:

D&P Engineers and environmental consultants
Environmental Consultant: Tendai E. Kasinganeti
Phone: +264813634904
Fax: +264 61 255 207
Email: tkasinganeti@dpe.com.na

PERSONAL DETAILS

Name & Surname KOTINGU HELLA NANGURA
Postal Address TONDORO P.O. BOX 2185 Email nangurahella@gmail.com
Town NKURE - NKURU RUNDU

What is your main area of interest regarding the proposed developments?

we are happy to hear that good news and it can help us to have good network, because Tondoro don't have good net work. Our communication is poor, if we have that we will be happy.

Do you have any points of concern or support regarding the proposed projects?
If "yes", please briefly list these in point format:

YES / NO

If they will come those people must look the Tondoro people, so that can get some things like money to do the work.

Do you wish this project to proceed?

YES / NO

STAMP/SIGNATURE

#KOTINGU

REGISTRATION AND COMMENTS FORM

ENVIRONMENTAL AND SOCIAL MANAGEMENT PLAN: THE PROPOSED
TELECOMMUNICATION BASE TRANSCIEVER STATION (BTS) TOWER AT TONDORO
SETTLEMENT IN, KAVANGO WEST REGION -NAMIBIA.

KINDLY COMPLETE THIS FORM IN DETAIL AND RETURN TO:

D&P Engineers and environmental consultants
Environmental Consultant: Tendai E. Kasinganeti
Phone: +264813634904
Fax: +264 61 255 207
Email: tkasinganeti@dpe.com.na

PERSONAL DETAILS

Name & Surname Beatha Sivambo
Postal Address P/BAG 2185 Kunene Email
Town Tondoro

What is your main area of interest regarding the proposed developments?

Good net work coverage especially down the river
where the Catholic health centre is.

Do you have any points of concern or support regarding the proposed projects?
If "yes", please briefly list these in point format:

The Company should employ local YES / NO
people and give the net work
E.g. health centre and police we need net work.

Do you wish this project to proceed?

YES / NO

STAMP/SIGNATURE

Beatha

REGISTRATION AND COMMENTS FORM

ENVIRONMENTAL AND SOCIAL MANAGEMENT PLAN: THE PROPOSED
TELECOMMUNICATION BASE TRANSCIVER STATION (BTS) TOWER [REDACTED]
[REDACTED], OORHARTS REGION, NAMIBIA.

KINDLY COMPLETE THIS FORM IN DETAIL AND RETURN TO:

D&P Engineers and environmental consultants
Environmental Consultant: Tendai E. Kasinganeti
Phone: +264813634904
Fax: +264 61 255 207
Email: tkasinganeti@dpe.com.na

PERSONAL DETAILS

Name & Surname Haironga Kaliki
Postal Address Tondarob Email
Town.....

What is your main area of interest regarding the proposed developments?

If they build that tower in our area everyone will be happy because people are will get enough network.

Do you have any points of concern or support regarding the proposed projects?
If "yes", please briefly list these in point format:

YES / NO

.....
.....
.....
.....
.....
.....
.....

Do you wish this project to proceed?

YES / NO

STAMP/SIGNATURE
HKiki

REGISTRATION AND COMMENTS FORM

ENVIRONMENTAL AND SOCIAL MANAGEMENT PLAN: THE PROPOSED TELECOMMUNICATION BASE TRANSCIVER STATION (BTS) TOWER [REDACTED] [REDACTED] ERONGO REGION, NAMIBIA.

KINDLY COMPLETE THIS FORM IN DETAIL AND RETURN TO:

D&P Engineers and environmental consultants
Environmental Consultant: Tendai E. Kasinganeti
Phone: +264813634904
Fax: +264 61 255 207
Email: tkasinganeti@dpe.com.na

PERSONAL DETAILS

Name & Surname... *Silongo Leontine*
Postal Address... *Tondoo 285 Bunde* Email... *X*
Town... *Nkuru-Nkuru*

What is your main area of interest regarding the proposed developments?
I very proud of hearing the service to come at our community because our is large.

Do you have any points of concern or support regarding the proposed projects?
If "yes", please briefly list these in point format: YES / NO
because, the communication is very poor.

Do you wish this project to proceed? YES / NO

STAMP/SIGNATURE
Silongo Leontine

REGISTRATION AND COMMENTS FORM

ENVIRONMENTAL AND SOCIAL MANAGEMENT PLAN: THE PROPOSED TELECOMMUNICATION BASE TRANSCIEVER STATION (BTS) TOWER ~~XXXXXXXXXX~~ ~~XXXXXXXXXX~~ NAMIBIA.

KINDLY COMPLETE THIS FORM IN DETAIL AND RETURN TO:

D&P Engineers and environmental consultants
Environmental Consultant: Tendai E. Kasinganeti
Phone: +264813634904
Fax: +264 61 255 207
Email: tkasinganeti@dpe.com.na

PERSONAL DETAILS

Name & Surname Klesensia Hausku
Postal Address Tondoo Email N/A
Town N/kuwe N/kuwe

What is your main area of interest regarding the proposed developments?
Tondoo people we are happy to have our own network.

Do you have any points of concern or support regarding the proposed projects?
If "yes", please briefly list these in point format: YES / NO
we are waiting the company of network.

Do you wish this project to proceed? YES / NO

STAMP/SIGNATURE
K. H.

REGISTRATION AND COMMENTS FORM

ENVIRONMENTAL AND SOCIAL MANAGEMENT PLAN: THE PROPOSED
TELECOMMUNICATION BASE TRANSCIEVER STATION (BTS) TOWER [REDACTED]
[REDACTED] NAMIBIA.

KINDLY COMPLETE THIS FORM IN DETAIL AND RETURN TO:

D&P Engineers and environmental consultants
Environmental Consultant: Tendai E. Kasinganeti
Phone: +264813634904
Fax: +264 61 255 207
Email: tkasinganeti@dpe.com.na

PERSONAL DETAILS

Name & Surname Sirica Kanji
Postal Address Tondoro Email nk
Town Mcarekuru

What is your main area of interest regarding the proposed developments?
Tondoro people they are happy and waiting
the strong network

Do you have any points of concern or support regarding the proposed projects?
If "yes", please briefly list these in point format:

YES / NO

they can proceed to bring the service
we are happy

Do you wish this project to proceed?

YES / NO

STAMP/SIGNATURE
S:kanji

REGISTRATION AND COMMENTS FORM

ENVIRONMENTAL AND SOCIAL MANAGEMENT PLAN: THE PROPOSED
TELECOMMUNICATION BASE TRANSCIEVER STATION (BTS) TOWER AT [REDACTED]
[REDACTED] NAMIBIA.

KINDLY COMPLETE THIS FORM IN DETAIL AND RETURN TO:

D&P Engineers and environmental consultants
Environmental Consultant: Tendai E. Kasinganeti
Phone: +264813634904
Fax: +264 61 255 207
Email: tkasinganeti@dpe.com.na

PERSONAL DETAILS

Name & Surname Susana Hausiku
Postal Address Tondoro Email N/A
Town nicue - nxuni

What is your main area of interest regarding the proposed developments?
Tondoro we are happy and we are waiting
the network to be large.

Do you have any points of concern or support regarding the proposed projects?
If "yes", please briefly list these in point format:

YES / NO

if the company alive here in our village
please select some people of tondoro to
have small tender to do it with those people.

Do you wish this project to proceed?

YES / NO

STAMP/SIGNATURE
S. Hausiku

REGISTRATION AND COMMENTS FORM

ENVIRONMENTAL AND SOCIAL MANAGEMENT PLAN: THE PROPOSED
TELECOMMUNICATION BASE TRANSCIVER STATION (BTS) TOWER [REDACTED]
[REDACTED] NAMIBIA.

KINDLY COMPLETE THIS FORM IN DETAIL AND RETURN TO:

D&P Engineers and environmental consultants
Environmental Consultant: Tendai E. Kasinganeti
Phone: +264813634904
Fax: +264 61 255 207
Email: tkasinganeti@dpe.com.na

PERSONAL DETAILS

Name & Surname Hausiku Michael H
Postal Address 102820 Village Email 0812006239
Town ALCANTARA

What is your main area of interest regarding the proposed developments?

I NEED THIS TOWER TO BE HERE BECAUSE IT WILL
HELP US TO BOOST UP OUR NETWORK

Do you have any points of concern or support regarding the proposed projects?
If "yes", please briefly list these in point format:

YES / NO

Do you wish this project to proceed?

YES / NO

STAMP/SIGNATURE

[Signature]

REGISTRATION AND COMMENTS FORM

ENVIRONMENTAL AND SOCIAL MANAGEMENT PLAN: THE PROPOSED
TELECOMMUNICATION BASE TRANSCIEVER STATION (BTS) TOWER [REDACTED]
[REDACTED] NAMIBIA.

KINDLY COMPLETE THIS FORM IN DETAIL AND RETURN TO:

D&P Engineers and environmental consultants
Environmental Consultant: Tendai E. Kasinganeti
Phone: +264813634904
Fax: +264 61 255 207
Email: tkasinganeti@dpe.com.na

PERSONAL DETAILS

Name & Surname Naiteta Lukas
Postal Address P.O. Box 6223 Email
Town

What is your main area of interest regarding the proposed developments?

I want this project to start as soon as possible because want to get enough network here in our areas.

Do you have any points of concern or support regarding the proposed projects?
If "yes", please briefly list these in point format:

Yes. It's good to have power and network tower. People will never have any problem with network.

YES / NO

Do you wish this project to proceed?

YES / NO

STAMP/SIGNATURE

Naiteta

REGISTRATION AND COMMENTS FORM

ENVIRONMENTAL AND SOCIAL MANAGEMENT PLAN: THE PROPOSED
TELECOMMUNICATION BASE TRANSCIVER STATION (BTS) TOWER [REDACTED]
[REDACTED] NAMIBIA.

KINDLY COMPLETE THIS FORM IN DETAIL AND RETURN TO:

D&P Engineers and environmental consultants
Environmental Consultant: Tendai E. Kasinganeti
Phone: +264813634904
Fax: +264 61 255 207
Email: tkasinganeti@dpe.com.na

PERSONAL DETAILS

Name & Surname HANANI PAULUS KAUMA
Postal Address TONDORO Email 0816148898
Town NKURENKURU

What is your main area of interest regarding the proposed developments?

MY AREA OF INTEREST I WANT THAT TOWER TO
BE BUILT AT OUR NETWORK

Do you have any points of concern or support regarding the proposed projects?
If "yes", please briefly list these in point format:

YES / NO

Do you wish this project to proceed?

YES / NO

STAMP/SIGNATURE



Appendix B

Maps and Layouts

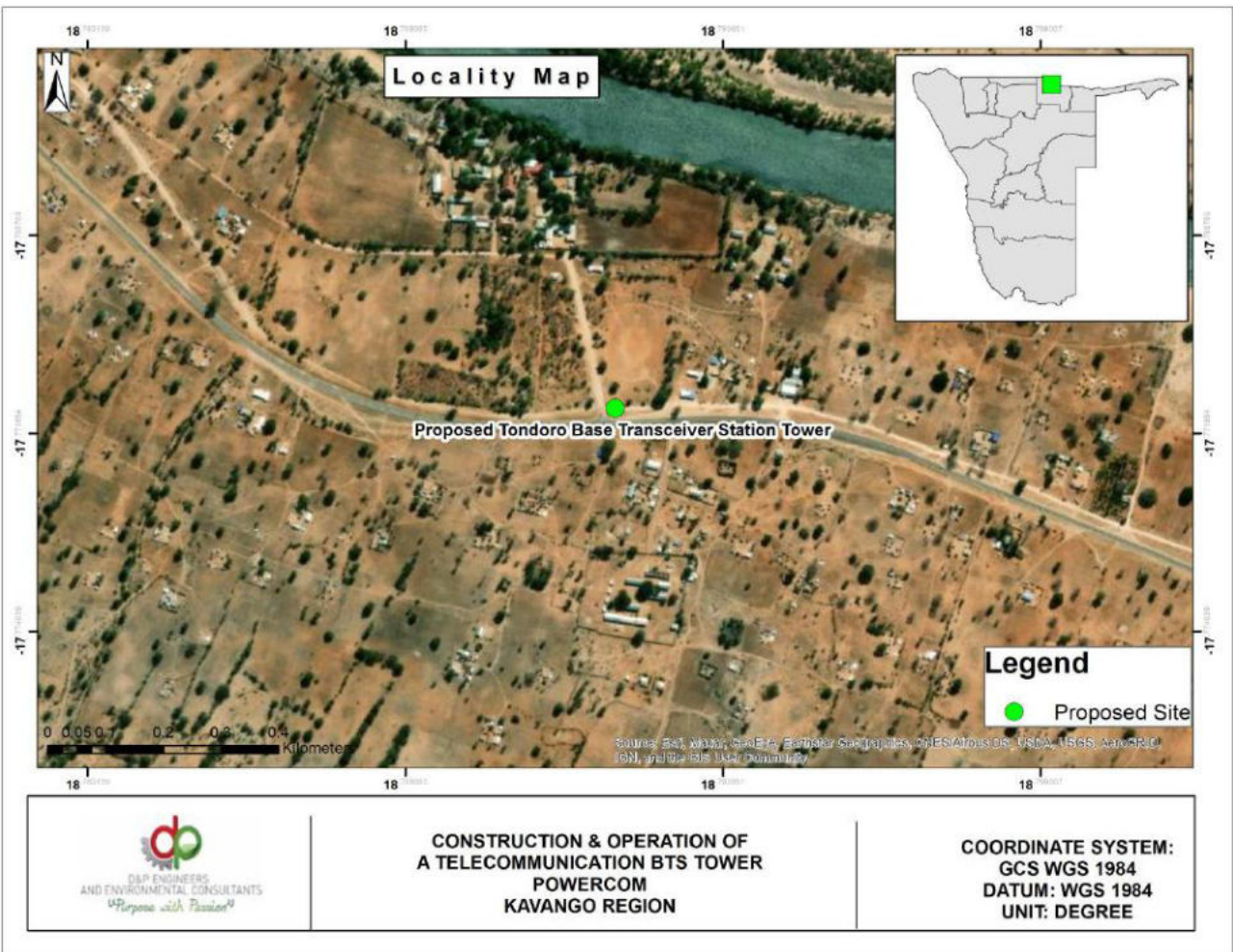

- 1. Locality Map**
- 2. Layout Plan**

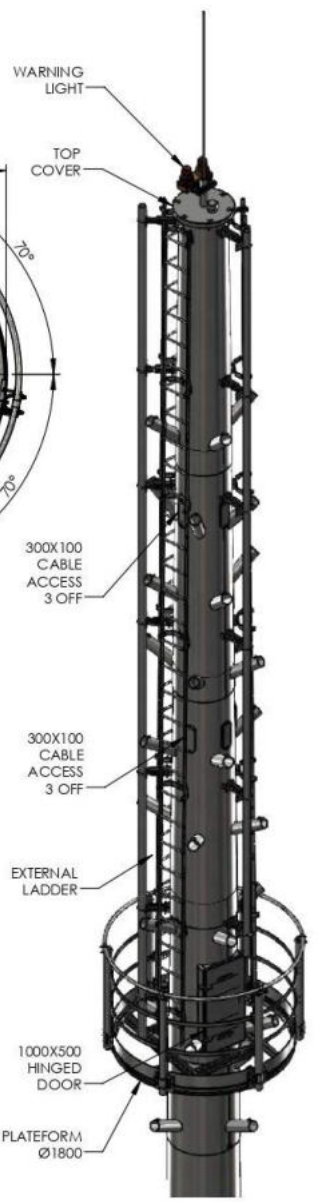
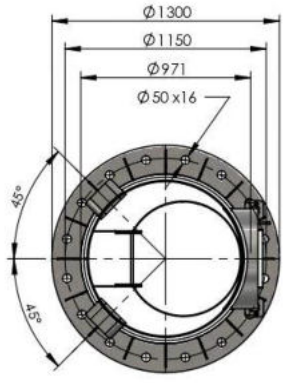
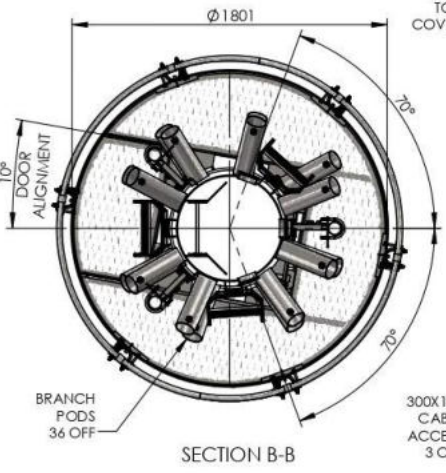
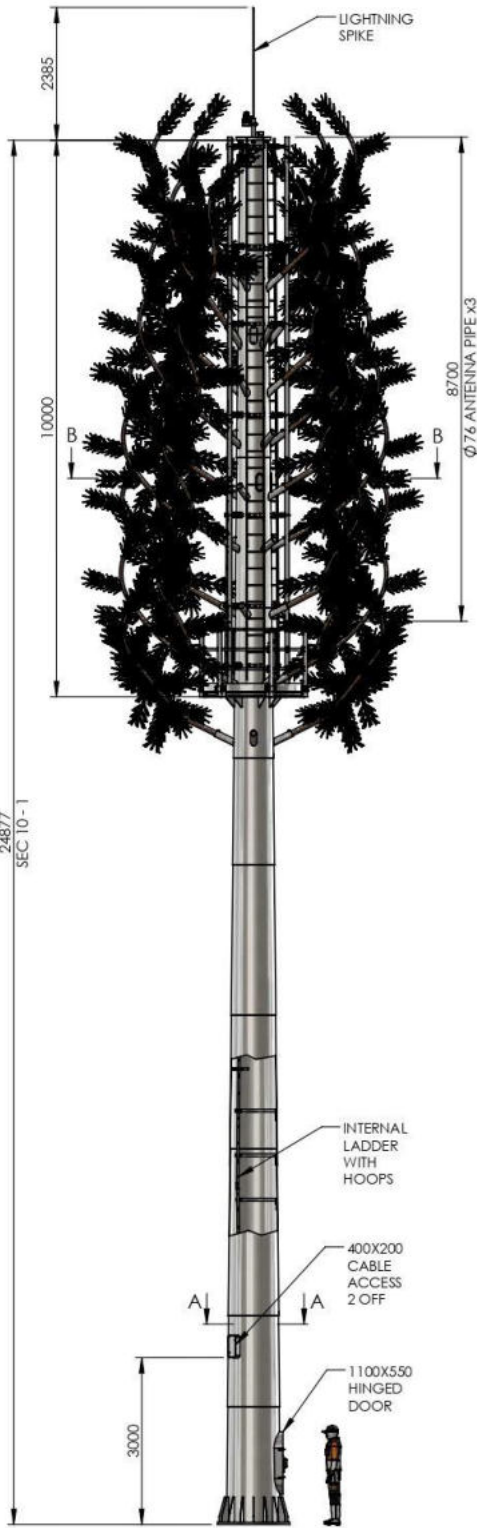

**CONSTRUCTION & OPERATION OF
A TELECOMMUNICATION BTS TOWER
POWERCOM
KAVANGO REGION**

**COORDINATE SYSTEM:
GCS WGS 1984
DATUM: WGS 1984
UNIT: DEGREE**



0		TLF	2020/09/14
REV	DESCRIPTION	DRAWN	DATE
DESIGN REFERENCE:			
 Sectional Poles <small>SINCE 1960</small>		UNLESS STATED OTHERWISE, DIMENSIONS IN mm DO NOT SCALE	
		TITLE: 25m CT PINE WITH 10m PLATFORM & 3X 8m ANTENNA PIPES DIMENSIONS: 0-1m ±0.5mm, 1-3m ±1.0mm	
DRW NO: ILG25PI-10PL-TV10B-UNV-R0 ANGLES: ±2°		SHEET: 1 OF 1	
CLIENT:			

Appendix C:

Land Tenure, Approvals and Licenses

- 1. Proof of Land Ownership/
Authorisation for
development/ Consent for
Development**



Ukwangali Traditional Authority

Kuhongo Royal Office
P.O. Box 0039
Nkuzenkulu

Tel: Fax: 264 66 25 7054

07 DECEMBER 2021

CONSENT LETTER OF REQUEST FOR LAND IN UKWANGALI TRADITIONAL AUTHORITY

NOTICE OF ALLOCATION OF LEASEHOLD LAND RIGHT IN ACCORDANCE WITH SECTION 31 OF THE COMMUNAL LAND REFORM ACT 5 OF 2002

I Hompa of Ukwangali Traditional Community hereby allocate a leasehold land right for a farming unit/other form of leasehold in respect of land situated in the area of Jurisdiction of Ukwangali Traditional Authority, Kavango West Region, Namibia.

Kindly take notice that this notice of allocation shall be in respect of the following:

NAME OF APPLICANT OR GROUP FAMILY HOLDER'S

1. POWER, COM. (PTY) LTD ID NO: 200/535
2. ID NO:
3. ID NO:
4. ID NO:

Farm Name.....

Residential Address... ERF NO: 8161, JULIUS K. NEYERE STREET WINDHOE

Size of the land: 10 x 10

Survey number

Farm plot no.....

Purpose... TO CONSTRUCTION OF TELE COMMUNICATION TOWER

Period... 99 YEARS

Location... TONDORO VILLAGE

Date of allocation 07 DECEMBER 2021

CONDITIONS OF ALLOCATION

- a) The leasehold land holder herewith confirms that the land has been allocated in accordance with the Communal Land Reform Act No: 5 of 2002 and herewith agrees to be bound by the said Act and its regulations.
- b) The leasehold land holder shall not alienate, sell, lease, encumber or dispose of the land or the right allocated herein.
- c) In the event where the holder wishes to relinquish or surrender the customary land rights, same shall revert back to the Ukwangali Traditional Authority.
- d) The holder shall within a maximum period of six months (6 months) develop the land for the purpose for which it was allocated.
- e) The land shall be used solely and exclusively for the purpose strictly applied for and shall not be used for any purpose which is not recognized by the Ukwangali Customary Law.
- f) The holder confirms that they are aware of the Ukwangali Customary laws and Traditions and agrees that the land shall at material times be used in accordance with the Ukwangali Customary laws and Traditions.
- g) The farm holder must to pay annual fees for the farm unit to the Ukwangali Traditional Authority.
- h) The holder agrees and confirms that the above captured conditions are peremptory and that they shall not be relaxed in any circumstances. Any breach of the aforementioned conditions may result in the cancellation of the customary land rights allocated to the Holder.

The holder further accepts that this allocation is subject to ratification by the Kavango West Land Board.

SIGNED AT KAHENGGE ON THISDAY OF 07-12
2021.....



HOMPA OF THE UKWANGALI TRADITIONAL COMMUNITY
KAHENGGE TRIBAL OFFICE
KAVANGO WEST REGION



SIGNATURE OF APPLICANT OR GROUP REPRESENTATIVE
ALLOCATED HOLDER OF CUSTOMARY LAND RIGHT
KAHENGGE TRIBAL OFFICE
KAVANGO WEST REGION

Ukwangali Traditional Authority
PO Box 6039, Nkurenkuru
Tel / Fax: 066 - 257945

07 DEC 2021

Kahenge Tribal Office
Kavango West Region

Appendix D:

EIA Team Resumes

- 1. Mr. Tendai E. Kasinganeti**
- 2. Ms. Shiwayu Kristian NN**

Curriculum Vitae (CV) for Tendai. Kasinganeti

1. **Proposed Position:** Environmental Assessment Practitioner
2. **Name of Firm** D&P Engineers and Environmental consultants
3. **Name of Staff** Evidence Tendai Kasinganeti
4. **Date of Birth:** 27 November 1991 **Nationality:** Zimbabwean
5. Education:

Name of University or institution, location, dates attended (year from – year to)	Degree(s)/diploma(s) obtained
Midlands State University, Zimbabwe (11/12011 – 05/2015)	BSc Hons. Geography and Environmental Science Thesis „Spatial and temporal analysis of base transceiver stations development and associated environmental impacts (Zimbabwe)
National University of Science and Technology 2018-2020 (Ongoing)	Master of Geoinformation Science and Earth Observation (Natural Resources Management)

-
6. **Membership of Professional Associations:**
 - Environmental Assessment Professionals of Namibia (EAPAN)
 - International Association for Impact Assessment (IAIA)
-

7. **Other Training:**

Further education:

- Certificate on Going Green for Social Entrepreneurs (Young African Leaders Initiative Network, USA, 2016)
 - Fundamentals of Health and Safety in the Workplace (Allison International, Ireland, 2016)
 - Introduction to Ecosystem Service Valuation and Policy Design (RESMOB Namibia, 2018)
-

8. **Countries of Work Experience:**

- Namibia
- Zimbabwe
- Mozambique

9. **Languages:**

Language	Reading	Speaking	Writing
English	excellent	excellent	Excellent

10. **Employment Record:**

Employment record relevant to the assignment:		
Period	Employing organization and your title/position. Contact info for references	Summary of activities performed relevant to the Assignment

CURRICULUM VITAE Tendai E. Kasinganeti (*Environmental Expert (Backstopper)*)

April 2018 to date	<p>Environmental Practitioner and Consultant</p> <p>Mr. Timo David Director: Project Management D&P Engineers and Environmental Consultants E: tdavid@dpe.com.na</p>	<ul style="list-style-type: none"> ▪ GIS mapping and Environmental Sensitivity mapping. ▪ Providing professional consulting services to clients in Namibia with focus on EIAs, EMPs reporting and compliance advisory. ▪ Conducting Environmental Scoping Assessments and Environmental Management Plans ▪ Application for Environmental Clearance Certificates ▪ Environmental Control for projects during construction and operation. ▪ Environmental Quarterly and Biannual reporting ▪ Environmental monitoring and compliance auditing.
January 2016 to April 2018	<p>Environmental Planner</p> <p>Mr. Henry Krohne Director-Plan Africa Consulting E: pafrica@mweb.com.na</p>	<ul style="list-style-type: none"> ▪ Coordinating and managing Environmental Impact Assessment Studies: ▪ Environmental Reports writing. ▪ Conducting Bio-Physical studies. ▪ Stakeholder engagement and consultation ▪ Environmental Monitoring and Auditing ▪ Land use Mapping and GIS
July 2013 to December 2015	<p>-Student intern -Junior Environmental and Spatial Consultant</p> <p>Mr. Anesu Mudiwa Director: Nwas Environmental Consulting E: anesu@nwas.co.zw W: www.nwas.co.zw</p>	<ul style="list-style-type: none"> ▪ Occupational Health, Safety and Environmental Management ▪ Baseline surveys for EIA projects (Social, ecological, economic and political impact Assessment) ▪ Compiling Environmental and Social Impact Assessment Reports for different projects ▪ Public and Stakeholder consultation ▪ Environmental Compliance Auditing and Quarterly Reports ▪ Soil and water samples processing (Sample collecting, sending for lab tests and interpretation of results) ▪ Emissions testing

<p>11. Detailed Tasks Assigned</p> <ul style="list-style-type: none"> • Stakeholders Engagement • Legislative Frameworks Review • Environmental Compliance Manual and Guidelines Development • Team Leader Backstopper 	<p>12. Work Undertaken that Best Illustrates Capability to Handle the Tasks Assigned</p> <p><i>[Among the assignments in which the staff has been involved, indicate the following information for those assignments that best illustrate staff capability to handle the tasks listed under point 11.]</i></p> <p>Name of assignment or project: Environmental Management Plans development</p> <p>Year: 2017/18</p> <p>Location: Namibia (All Regions) -56 Fuel Retail facilities</p> <p>Client: Engen Namibia/ Nam-Geo Enviro Solutions</p> <p>Main project features:</p> <ul style="list-style-type: none"> • EHS Auditing • Environmental Management Plans Development • Application for Environmental Clearance Certificates for service stations (New application/ Renewals) • Develop EHS monitoring and compliance schedule • Conduct site risk assessment and recommend corrective action plan <hr/> <p>Name of assignment or project: Namibia Water Support Programme</p>
---	---

CURRICULUM VITAE **Tendai E. Kasinganeti** (*Environmental Expert (Backstopper)*)

	<p>Year: 2019</p> <p>Location: Namibia (All Regions)</p> <p>Client: Ministry of Agriculture Water and Forestry/ African Development Bank</p> <p>Main project features:</p> <ul style="list-style-type: none"> • Strategic Environmental and Social Assessment/ Strategic Environmental and Social Management Framework • Environmental Compliance Guidelines for implementing the Namibia Water Sector Support Programme <p>Positions held: Environmental and Social Assessment Expert_</p> <p>Activities performed:</p> <ul style="list-style-type: none"> • Stakeholders Consultation • Regional Workshops • Baseline Environmental Scoping Assessment • Institutional Capability and Needs Assessment for Environmental Compliance • Strategic Environmental and Social Assessment Development (SESA) • Strategic Environmental and Social Management Framework (ESMF) • ESMF Workshop and Compliance Training
	<p>Name of assignment or project: Etunda Feedlot</p> <p>Year: 2019</p> <p>Location: Etunda, Omusati Region-Namibia</p> <p>Client: Ministry of Agriculture Water and Forestry/ European Union</p> <p>Main project features:</p> <ul style="list-style-type: none"> • Environmental and Social Impact Assessment (ESIA)/ Environmental and Social Management Plan (ESMP) <p>Positions held: Environmental and Social Assessment Expert_</p> <p>Activities performed:</p> <ul style="list-style-type: none"> • Environmental Scoping Assessment • National, Regional and International Legal Frameworks Review • Public and Stakeholders Consultation • Groundwater Impact Assessment • Sensitivity Mapping • Environmental and Social Management Plan Development
	<p>Name of assignment or project: Le'Monte Village Development (Township Establishment and Incorporation)</p> <p>Year: 2018</p> <p>Location: Grootfontein, Otjozondjupa Region-Namibia</p> <p>Client: Singleton Commercial Pty Ltd</p>

CURRICULUM VITAE **Tendai E. Kasinganeti** (*Environmental Expert (Backstopper)*)

	<p>Main project features:</p> <ul style="list-style-type: none"> • Environmental and Social Impact Assessment (ESIA)/ Environmental and Social Management Plan (ESMP) <p>Positions held: Environmental and Social Assessment Expert_</p> <p>Activities performed:</p> <ul style="list-style-type: none"> • Environmental Scoping Assessment • National, Regional and International Legal Frameworks Review • Public and Stakeholders Consultation • Groundwater Impact Assessment • Sensitivity Mapping • Environmental and Social Management Plan Development
--	---

ADDITIONAL PROJECTS EXPERIENCES

Client, Year and Country	Project Name and Deliverable
GIZ and Ministry of Agriculture Water and Land Reform, 200-21-Namibia	Flexible Land Tenure System: Environmental and Social Management and Compliance Guideline Manual for the Flexible Land Tenure Implementation
Centre for Natural Resources Governance, 2020-21- Zimbabwe and Zambia	Coal mining and thermal power generation in Sengwa-Kariba areas Zimbabwe: Environmental and Social Impact Assessment-Focus on Environmental Rights and Gender impacts
European Union and Ministry of Agriculture, Water and Forestry, 2020-Namibia	Program to improve livestock efficiency and marketability in the Northern Communal Areas (NCAs) of Namibia: Various Environmental and Social Impact Assessments for specific projects
UNDP Namibia and Ministry of Mines and Energy, 2020-Namibia	Supporting livelihoods through small-scale mining of semi-precious stones, metals and minerals: Environmental, Health, Safety and Social Guidelines for Small Scale Miners in Namibia
AfDB and Ministry of Agriculture, Water and Forestry, 2019-Namibia	Namibia Water Sector Support Programme: Strategic Environmental and Social Assessment and Environmental and Social Management Framework
Keetmanshoop Medical Practice, 2018-Namibia	Keetmanshoop Private Hospital: Environmental and Social Impact Assessment.
Anpro Hides and Skins, 2018-Namibia	Anpro animal rendering plant and tannery: Environmental Impact Assessment

13. Certification:

I, the undersigned, certify that to the best of my knowledge and belief, this CV correctly describes myself, my qualifications, and my experience. I understand that any wilful misstatement described herein may lead to my disqualification or dismissal, if engaged.



[Signature of staff member or authorized representative of the staff] Date: 19-May-21
Day/Month/Year

Full name of authorized representative: Evidence Tendai Kasinganeti

KRISTIAN NDIIPANDA NDEKUPANDA SHIWAYU
ENVIRONMENTAL SCIENTIST
KRISTIAN SHIWAYU | LINKEDIN
LICENSE: LEARNER'S LICENSE

Name of Expert:	Shiwayu Kristian NN
Date of Birth:	03/01/1993
Country of Citizenship/Residence	Namibian Residence

1. Education:

ACADEMIC QUALIFICATIONS		
Name of Course	Institution	Year conferred
International General Certificate in Occupational Health and Safety Practice	NEBOSH	Ongoing
BSc Hons. Integrated Environmental Science	University of Namibia	2019
Master of Science in Integrated Environmental Science and Sustainable Development	The International University of Management	Ongoing

3. Employment Record:

Period	Employing organization and your title/position. Contact info for references	Country	Summary of activities performed relevant to the Assignment
Sept 2022 to date	<p>-Intern: Environmental & Sustainability Consultant</p> <p>Mr. Timo David</p> <p>Director: Project Management</p> <p>D&P Engineers and Environmental Consultants</p> <p>E: tdavid@dpe.com.na</p>	Namibia	<ul style="list-style-type: none"> ▪ Providing professional consulting services to clients in Namibia with focus on EIAs, EMPs reporting and compliance advisory. ▪ Conducting Environmental Scoping Assessments and Environmental Management Plans ▪ Application for Environmental Clearance Certificates

Jan 2021 to May 2022	<p>-Student Employment: Centre for Environmental Studies</p> <p>Mr Sioni Iikela</p> <p>Director: CES, IUM</p> <p>E: s.iikela@ium.edu.na</p> <p>W: 061 433 6412</p>	Namibia	<ul style="list-style-type: none"> ▪ Customer Service ▪ To assist the Centre director, and lecturing staff with all related functions and relevant logistical matters. ▪ Administrative functions ▪ Research
Oct 2020 to Jan 2021	<p>-Graduate Intern: Wildlife and National Parks Division</p> <p>Mr. J Amutenya</p> <p>Chief Warden (Central)</p> <p>Ministry of Environmental, forestry & Tourism (Windhoek)</p> <p>E: jeremia.amutenya@gmail.com</p> <p>W: +26481 0415182</p>	Namibia	<ul style="list-style-type: none"> ▪ Office administrative functions ▪ Law enforcement ▪ Human Wildlife Management ▪ CBNRM (Community Based Natural Resource Management) ▪ Research and Monitoring ▪ Ensure the sustainable utilization of wildlife within central areas of Namibia.
July 2020 to Sept 2020	<p>-Researcher</p> <p>Namibia Research Institution (Gobabeb)</p>	Namibia	<ul style="list-style-type: none"> ▪ Data processing and analyses ▪ Survey techniques ▪ Scientific presentations, while emphasizing teamwork ▪ Critical thinking ▪ Problem-solving skills
Aug 2019 to Sept 2019	<p>-Researcher/Enumerator</p> <p>Namibia agricultural Mechanisation and Seed Improvement Project (NAMSIP)</p>	Namibia	<ul style="list-style-type: none"> ▪ Interviewed farmers in Oshikoto Region ▪ Data collection ▪ Enter data collection in Microsoft Excel for data analyses.
Dec 2017 to Jan 2018	<p>-Field Attachment: Wildlife and National Parks Division</p> <p>Ministry of Environmental, forestry & Tourism (Windhoek)</p>	Namibia	<ul style="list-style-type: none"> ▪ Office administrative functions ▪ Law enforcement ▪ Human Wildlife Management ▪ CBNRM (Community Based Natural Resource Management) ▪ Research and Monitoring ▪ Ensure the sustainable utilization of wildlife within central areas of Namibia.
Dec 2016 to Jan 2017	<p>-Field Attachment: Environmental Officer</p> <p>Tschudi Copper Mine</p>	Namibia	<ul style="list-style-type: none"> ▪ Administration functions ▪ Conducted air quality monitoring ▪ Environmental inspection ▪ Data capturing ▪ Minute taking at the interested and affected parties.

4. **Membership of Professional Associations:**

- Recycle Namibia Forum

5. **Countries of Work Experience:** Namibia (SADC Region)

6. **Languages:**

	<u>Speaking</u>	<u>Reading</u>	<u>Writing</u>
English	Good	Good	Good

7. **Projects Conducted**

Tasks Assigned	Work Undertaken
Biodiversity Report	<p>Name of Assignment or Project: Biodiversity Report for Namibia Uranium (PTY) LTD, EPL 7297.</p> <p>Year: 2021</p> <p>Location: Erongo Region</p> <p>Client: Uranium (PTY) LTD</p> <p>Main project features: Environmental and Biodiversity Impact Assessment</p> <p>Position Held: Biodiversity Specialist</p> <p>Activities performed: Biodiversity Assessment.</p>
D1-Inception Report & Workplan D2-Scoping Report D3-DESIA & ESMP Report D4-ECC Application	<p>Name of Assignment or Project: Biodiversity report for the proposed Erongo substation and associate infrastructure in Karibib Erongo Region, Namibia.</p> <p>Year: 2021</p> <p>Location: Karibib Erongo Region</p> <p>Client: Nampower</p> <p>Main project features: Environmental and Biodiversity Impact Assessment</p> <p>Position Held: Biodiversity Specialist</p> <p>Activities performed: Biodiversity Assessment.</p>

Tasks Assigned	Work Undertaken
D1-Inception Report & Workplan D2-Scoping Report D3-DESIA & ESMP Report D4-ECC Application	<p>Name of Assignment or Project: The Proposed Construction And Operation Of 22 Telecommunication Base Transceiver Station (Bts) Towers Countrywide-Namibia.</p> <p>Year: 2022</p> <p>Location: Country-wide</p> <p>Client: POWERCOM</p> <p>Main project features: Environmental and Social Impact Assessment and Environmental and Social Management Plan.</p> <p>Position Held: Environmentalist</p> <p>Activities performed: Environmental Impact Assessment, Environmental Management plan, Public and Stakeholders Consultation, Reports Drafting and Client liaison</p>

REPUBLIC OF NAMIBIA
NATIONAL IDENTITY CARD



no. **930103 0062 7**



SURNAME
SHIWAYU
FIRST NAME(S)
**KRISTIAN NDIIPANDA
NDEKUPANDA**

K. Shiwayu

NAMIBIAN POLICE
ONGWEDIVA
11-06-2020
CHARGE OFFICE

Handwritten note:
This was submitted in a [unclear] [unclear]
copy of the original which was examined by me and
that, from my observations, the original has not
been altered in any manner.
Shiwayu
(Signature)

DATE OF BIRTH
1993-01-03

CITIZENSHIP
CITIZEN

PLACE OF BIRTH
OSHAKATI

SEX
FEMALE

HEIGHT
1,80

HAIR COLOUR
BROWN

DATE OF ISSUE
2012-02-28

APR. NO.
V89675



93010300627