

# **Appendix A: Public Consultation Documents**

- 1. Newspaper adverts**
- 2. Consultation Register**
- 3. Questionnaire**
- 4. Communiques**



**NOTIFICATION AND CALL FOR PUBLIC PARTICIPATION  
ENVIRONMENTAL IMPACT ASSESSMENT (EIA) PROCESS FOR THE PROPOSED DEVELOPMENT OF 22  
TELECOMMUNICATION BASE-TRANSCIVER STATION (BTS) TOWERS ON SELECTED SITES COUNTRYWIDE, NAMIBIA**

D & P Engineers and Environmental Consultants hereby gives notice to all potentially Interested and Affected Parties (I&AP) that an application will be made to the Environmental Commissioner in terms of the Environmental Management Act (No 7 of 2007) and the Environmental Impact Assessment Regulations (SN 30 of 6 February 2012) for the proposed development of twenty two (22) base transceiver station (BTS) towers.

Powercom (PTY) LTD herein referred to as the proponent has identified different areas that needs improved communication alternatives, in Namibia due to growth in population and economic activities. To achieve the objective of improved telecommunication connectivity, Powercom has been appointed by Telecom Namibia its sister company to establish telecommunication towers across the identified different locations. In this respect, Powercom has identified sites to construct and operate 22 telecommunication base transceiver station towers across the country.

Powercom the proponent has appointed D&P Engineers and Environmental Consultants to conduct the EIA process for these proposed BTS tower developments. The EIA is being conducted to satisfy the Namibian environmental legislative requirements. The general public as well as any interested and Affected Parties (I&AP) are hereby invited to register their concerns and notify the consultant of any potential environmental and social impacts that may be triggered by the project.

The proposed projects for which the Environmental Clearance Certificates will be applied for are as follows:

<p><b>1. Project Title:</b> Environmental Impact Assessment (EIA) Study for the Proposed Construction and Operation of a Telecommunication Base Transceiver Station (BTS) Tower at Seheim Settlement in Karas Region.</p> <p><b>Location:</b> Seheim Settlement, Karas Region - Namibia</p> <p><b>Coordinates:</b> 26°49'02.8"S, 17°48'11.5"E</p>	<p><b>2. Project Title:</b> Environmental Impact Assessment (EIA) Study for the Proposed Construction and Operation of a Telecommunication Base Transceiver Station (BTS) Tower at Lhongo Village in Oshana Region.</p> <p><b>Location:</b> Lhongo Village, Oshana Region - Namibia</p> <p><b>Coordinates:</b> 18°02'31.8"S 16°5'024.7"E</p>	<p><b>Project Title:</b> Environmental Impact Assessment (EIA) Study for the Proposed Construction and Operation of a Telecommunication Base Transceiver Station (BTS) Tower at Otshandja Village in Oshana Region - Namibia</p> <p><b>Location:</b> Otshandja Village in Oshana Region - Namibia</p> <p><b>Coordinates:</b> 17°49'28.0"S 15°58'17.1"E</p>	<p><b>Project Title:</b> Environmental Impact Assessment (EIA) Study for the Proposed Construction and Operation of a Telecommunication Base Transceiver Station (BTS) Tower at Ohokole Village in, Omusati Region - Namibia</p> <p><b>Location:</b> Ohokole Village in, Omusati Region - Namibia</p> <p><b>Coordinates:</b> 17°32'15.3"S 15°07'42.2"E</p>
<p><b>Project Title:</b> Environmental Impact Assessment (EIA) Study for the Proposed Construction and Operation of a Telecommunication Base Transceiver Station (BTS) Tower at Omahenehe Border Post, Omusati Region.</p> <p><b>Location:</b> Omahenehe Border Post, Omusati Region - Namibia</p> <p><b>Coordinates:</b> 17°25'05.0"S 14°34'07.8"E</p>	<p><b>Project Title:</b> Environmental Impact Assessment (EIA) Study for the Proposed Construction and Operation of a Telecommunication Base Transceiver Station (BTS) Tower at Epinga village, Oshana Region.</p> <p><b>Location:</b> Epinga village, Oshana Region - Namibia</p> <p><b>Coordinates:</b> 17°24'37.9"S 16°26'14.7"E</p>	<p><b>Project Title:</b> Environmental Impact Assessment (EIA) Study for the Proposed Construction and Operation of a Telecommunication Base Transceiver Station (BTS) Tower at Mupini Village in, Kavango West Region - Namibia</p> <p><b>Location:</b> Mupini Village in, Kavango West Region - Namibia</p> <p><b>Coordinates:</b> 17°52'43.8"S 15°37'52.4"E</p>	<p><b>Project Title:</b> Environmental Impact Assessment (EIA) Study for the Proposed Construction and Operation of a Telecommunication Base Transceiver Station (BTS) Tower at Kango Village in, Kavango East Region - Namibia</p> <p><b>Location:</b> Kango Village in, Kavango East Region - Namibia</p> <p><b>Coordinates:</b> 17°57'01.7"S 21°09'52.5"E</p>
<p><b>Project Title:</b> Environmental Impact Assessment (EIA) Study for the Proposed Construction and Operation of a Telecommunication Base Transceiver Station (BTS) Tower at Gains, Oshana Region</p> <p><b>Location:</b> Gains, Oshana Region - Namibia</p> <p><b>Coordinates:</b> 18°24'32.4"S 17°20'35.3"E</p>	<p><b>Project Title:</b> Environmental Impact Assessment (EIA) Study for the Proposed Construction and Operation of a Telecommunication Base Transceiver Station (BTS) Tower at Ilumwe Village in, Zambezi Region - Namibia</p> <p><b>Location:</b> Ilumwe Village, Zambezi Region - Namibia</p> <p><b>Coordinates:</b> 17°47'38.3"S 24°36'56.9"E</p>	<p><b>Project Title:</b> Environmental Impact Assessment (EIA) Study for the Proposed Construction and Operation of a Telecommunication Base Transceiver Station (BTS) Tower at Doba Brakwater in, Erongo Region - Namibia</p> <p><b>Location:</b> Doba Brakwater in, Erongo Region - Namibia</p> <p><b>Coordinates:</b> 22°25'07.1"S 17°05'37.6"E</p>	<p><b>Project Title:</b> Environmental Impact Assessment (EIA) Study for the Proposed Construction and Operation of a Telecommunication Base Transceiver Station (BTS) Tower at Howobes Settlement, Karas Region - Namibia</p> <p><b>Location:</b> Howobes Settlement, Karas Region - Namibia</p> <p><b>Coordinates:</b> 26°49'02.8"S, 17°48'11.5"E</p>
<p><b>Project Title:</b> Environmental Impact Assessment (EIA) Study for the Proposed Construction and Operation of a Telecommunication Base Transceiver Station (BTS) Tower at Uuyeka village, Oshana Region - Namibia</p> <p><b>Location:</b> Uuyeka village, Oshana Region - Namibia</p> <p><b>Coordinates:</b> 17°57'24.7"S 18°18'39.1"E</p>	<p><b>Project Title:</b> Environmental Impact Assessment (EIA) Study for the Proposed Construction and Operation of a Telecommunication Base Transceiver Station (BTS) Tower at Uuvuvya Village in, Oshana Region - Namibia</p> <p><b>Location:</b> Uuvuvya Village in, Oshana Region - Namibia</p> <p><b>Coordinates:</b> 18°08'05.7"S 15°27'55.3"E</p>	<p><b>Project Title:</b> Environmental Impact Assessment (EIA) Study for the Proposed Construction and Operation of a Telecommunication Base Transceiver Station (BTS) Tower at Nakayale Anamulenge Village in, Omusati Region - Namibia</p> <p><b>Location:</b> Nakayale Anamulenge Village in, Omusati Region - Namibia</p> <p><b>Coordinates:</b> 17°29'41.0"S 15°05'51.0"E</p>	<p><b>Project Title:</b> Environmental Impact Assessment (EIA) Study for the Proposed Construction and Operation of a Telecommunication Base Transceiver Station (BTS) Tower at Okuandu Village in, Omusati Region - Namibia</p> <p><b>Location:</b> Okuandu Village in, Omusati Region - Namibia</p> <p><b>Coordinates:</b> 17°54'05.6"S 15°36'55.6"E</p>
<p><b>Project Title:</b> Environmental Impact Assessment (EIA) Study for the Proposed Construction and Operation of a Telecommunication Base Transceiver Station (BTS) Tower at Tandoro Settlement in Kavango West Region - Namibia</p> <p><b>Location:</b> Tandoro Settlement in, Kavango West Region - Namibia</p> <p><b>Coordinates:</b> 17°46'17.6"S 18°47'28.5"E</p>	<p><b>Project Title:</b> Environmental Impact Assessment (EIA) Study for the Proposed Construction and Operation of a Telecommunication Base Transceiver Station (BTS) Tower at Ndonga Usena Settlement in Kavango East Region - Namibia</p> <p><b>Location:</b> Ndonga Usena Settlement in Kavango East Region - Namibia</p> <p><b>Coordinates:</b> 17°57'06.8"S 20°28'12.6"E</p>	<p><b>Project Title:</b> Environmental Impact Assessment (EIA) Study for the Proposed Construction and Operation of a Telecommunication Base Transceiver Station (BTS) Tower at Diyogha Settlement in, Kavango East Region - Namibia</p> <p><b>Location:</b> Diyogha Settlement in, Kavango East Region - Namibia</p> <p><b>Coordinates:</b> 18°05'14.6"S 17°28'15.4"E</p>	<p><b>Project Title:</b> Environmental Impact Assessment (EIA) Study for the Proposed Construction and Operation of a Telecommunication Base Transceiver Station (BTS) Tower at Nalaboleloha Village in, Zambezi Region - Namibia</p> <p><b>Location:</b> Nalaboleloha Village in, Zambezi Region - Namibia</p> <p><b>Coordinates:</b> 17°48'23.7"S 24°30'11.0"E</p>
<p><b>Project Title:</b> Environmental Impact Assessment (EIA) Study for the Proposed Construction and Operation of a Telecommunication Base Transceiver Station (BTS) Tower at Muliikila Village in Zambezi Region - Namibia</p> <p><b>Location:</b> Muliikila Village in Zambezi Region - Namibia</p> <p><b>Coordinates:</b> 17°55'40.4"S 24°37'42.0"E</p>	<p><b>Project Title:</b> Environmental Impact Assessment (EIA) Study for the Proposed Construction and Operation of a Telecommunication Base Transceiver Station (BTS) Tower at Weidi Bay Extension 17 in, Erongo Region - Namibia</p> <p><b>Location:</b> Weidi Bay Extension 17 in, Erongo Region - Namibia</p> <p><b>Coordinates:</b> To be Confirmed</p>		

Contact Details D&P Engineers and Environmental Consultants  
Attention: Mr. I Kasigameli  
PO Box 8401, Windhoek, Namibia  
Email: [info@dpengineers.com.na](mailto:info@dpengineers.com.na)  
Tel: +264 61 302672

**Interested & Affected Parties (I&AP) Registration and submission of comments:** To comment or receive further information on the project, please register with the consultant (contact details below) as an I&AP before end of business on 25 September 2022. A Background Information Document (BID) has been compiled for the project and is available upon request to the consultant, contact below.

All registered I&APs will be informed throughout the assessment process and will be provided with further opportunities for review and submission of comments. Comments can also be lodged via the online form given:

<https://forms.gle/PNCoabQPa8u666>

## Adopt, Don't Shop!



HELLO!  
They call me  
**RAFIKI**  
10 WEEKS OLD  
FEMALE DOG

Healthy, vaccinated, and spayed!



Rafiki is a 10 months old female dog. My name means friend, in Kiswahili and best believe I live up to my name, once I've grown fond of my human and have built a bond, I enjoy average physical exercise, and I have a short easy-care coat. I know how to sit, and I walk really well on a leash. I am partially house trained. I would appreciate a home that allows me to sleep indoors for that is what I am accustomed too.

---



HELLO!  
They call me  
**HUNTER**  
2 YEAR OLD  
MALE CAT



Healthy, vaccinated, and spayed!



Hunter is a 2-year-old male cat looking for his purrfect home. He is an easy-going cat, that enjoys the attention and affection he gets from humans. Hunter will thrive in a home with other cats.



**SPCA Windhoek**  
145 Robert Mugabe Avenue,  
Windhoek  
Tel: 061-238 654  
Emergency Call: 081-124 4520  
(After Hours Only)  
Email: [info@spcawindhoek.org.na](mailto:info@spcawindhoek.org.na)

### NOTIFICATION AND CALL FOR PUBLIC PARTICIPATION ENVIRONMENTAL IMPACT ASSESSMENT (EIA) PROCESS FOR THE PROPOSED DEVELOPMENT OF 22 TELECOMMUNICATION BASE-TRANSCIVER STATION (BTS) TOWERS ON SELECTED SITES COUNTRYWIDE, NAMIBIA

D & P Engineers and Environmental Consultants hereby give notice to all potentially interested and Affected Parties (I&AP) that an application will be made to the Environmental Commissioner in terms of the Environmental Management Act No 7 of 2007 and the Environmental Impact Assessment Regulations (GA 30 of 6 February 2012) for the proposed development of twenty two (22) base transceiver station (BTS) towers.

Powercom (PTY) LTD herein referred to as the proponent has identified different areas that needs improved communication alternatives in Namibia due to growth in population and economic activities. To achieve the objective of improved tele communication services, Powercom has been appointed by Telecom Namibia its sister company to establish telecommunication towers across the identified different locations. In this respect, Powercom has identified sites to construct and operate 22 telecommunication base transceiver station towers across the country.

Powercom (the proponent) has appointed D&P Engineers and Environmental Consultants to conduct the EIA processes for these proposed BTS tower developments. The EIA is being conducted to satisfy the Namibian environmental legislative requirements. The general public as well as any interested and Affected Parties (I&APs) are hereby invited to register their concerns and notify the consultant of any potential environmental and social impacts that may be triggered by the project.

**The proposed projects for which the Environmental Clearance Certificates will be applied for are as follows:**

<p><b>1. Project Title:</b> Environmental Impact Assessment (EIA) Study for the Proposed Construction and Operation of a Telecommunication Base Transceiver Station (BTS) Tower at Sechem Settlements, Karas Region.</p> <p><b>Location:</b> Sechem Settlement, Karas Region - Namibia</p> <p><b>Coordinates:</b> 26°49'02.3"S, 17°48'11.5"E</p>	<p><b>2. Project Title:</b> Environmental Impact Assessment (EIA) Study for the Proposed Construction and Operation of a Telecommunication Base Transceiver Station (BTS) Tower at Lihongo Village in, Oshana Region.</p> <p><b>Location:</b> Lihongo Village, Oshana Region - Namibia</p> <p><b>Coordinates:</b> 18°02'1.8"S 10°10'14.7"E</p>	<p><b>Project Title:</b> Environmental Impact Assessment (EIA) Study for the Proposed Construction and Operation of a Telecommunication Base Transceiver Station (BTS) Tower at Otshandis Village in Oshana Region.</p> <p><b>Location:</b> Otshandis Village in Oshana Region - Namibia</p> <p><b>Coordinates:</b> 17°49'28.0"S 15°38'17.1"E</p>	<p><b>Project Title:</b> Environmental Impact Assessment (EIA) Study for the Proposed Construction and Operation of a Telecommunication Base Transceiver Station (BTS) Tower at Ontokob Village in, Omusati Region.</p> <p><b>Location:</b> Ontokob Village in, Omusati Region - Namibia</p> <p><b>Coordinates:</b> 17°32'15.3"S 15°07'42.2"E</p>
<p><b>Project Title:</b> Environmental Impact Assessment (EIA) Study for the Proposed Construction and Operation of a Telecommunication Base Transceiver Station (BTS) Tower at Omahenehe Border Post, Omsati Region - Namibia</p> <p><b>Location:</b> Omahenehe Border Post, Omsati Region - Namibia</p> <p><b>Coordinates:</b> 17°25'05.0"S 14°34'07.8"E</p>	<p><b>Project Title:</b> Environmental Impact Assessment (EIA) Study for the Proposed Construction and Operation of a Telecommunication Base Transceiver Station (BTS) Tower at Epanga village, Oshana Region.</p> <p><b>Location:</b> Epanga Village, Oshana Region - Namibia</p> <p><b>Coordinates:</b> 17°23'37.9"S 16°26'14.7"E</p>	<p><b>Project Title:</b> Environmental Impact Assessment (EIA) Study for the Proposed Construction and Operation of a Telecommunication Base Transceiver Station (BTS) Tower at Mupini Village in, Kwango West Region - Namibia</p> <p><b>Location:</b> Mupini Village in, Kwango West Region - Namibia</p> <p><b>Coordinates:</b> 17°52'43.8"S 18°37'52.4"E</p>	<p><b>Project Title:</b> Environmental Impact Assessment (EIA) Study for the Proposed Construction and Operation of a Telecommunication Base Transceiver Station (BTS) Tower at Kangongo Village in, Kwango East Region - Namibia</p> <p><b>Location:</b> Kangongo Village in, Kwango East Region - Namibia</p> <p><b>Coordinates:</b> 17°57'01.7"S 21°09'32.3"E</p>
<p><b>Project Title:</b> Environmental Impact Assessment (EIA) Study for the Proposed Construction and Operation of a Telecommunication Base Transceiver Station (BTS) Tower at Gumbis, Oshana Region.</p> <p><b>Location:</b> Gumbis, Oshana Region - Namibia</p> <p><b>Coordinates:</b> 19°14'52.4"S 17°20'55.3"E</p>	<p><b>Project Title:</b> Environmental Impact Assessment (EIA) Study for the Proposed Construction and Operation of a Telecommunication Base Transceiver Station (BTS) Tower at Isumut Village in, Zambezi Region.</p> <p><b>Location:</b> Isumut Village, Zambezi Region - Namibia</p> <p><b>Coordinates:</b> 17°47'28.3"S 24°36'56.9"E</p>	<p><b>Project Title:</b> Environmental Impact Assessment (EIA) Study for the Proposed Construction and Operation of a Telecommunication Base Transceiver Station (BTS) Tower at Dobra Brabauer in, Karas Region - Namibia</p> <p><b>Location:</b> Dobra Brabauer in, Karas Region - Namibia</p> <p><b>Coordinates:</b> 22°07'01.1"S 17°05'37.8"E</p>	<p><b>Project Title:</b> Environmental Impact Assessment (EIA) Study for the Proposed Construction and Operation of a Telecommunication Base Transceiver Station (BTS) Tower at Howabebes 51 in, Karas Region.</p> <p><b>Location:</b> Howabebes Settlement, Karas Region - Namibia</p> <p><b>Coordinates:</b> 26°49'02.3"S, 17°48'11.5"E</p>
<p><b>Project Title:</b> Environmental Impact Assessment (EIA) Study for the Proposed Construction and Operation of a Telecommunication Base Transceiver Station (BTS) Tower at Uvovka village, Oshana Region.</p> <p><b>Location:</b> Uvovka village, Oshana Region - Namibia</p> <p><b>Coordinates:</b> 17°57'34.7"S 16°16'39.1"E</p>	<p><b>Project Title:</b> Environmental Impact Assessment (EIA) Study for the Proposed Construction and Operation of a Telecommunication Base Transceiver Station (BTS) Tower at Uvovka Village in, Oshana Region.</p> <p><b>Location:</b> Uvovka Village in, Oshana Region - Namibia</p> <p><b>Coordinates:</b> 18°08'05.7"S 15°37'55.3"E</p>	<p><b>Project Title:</b> Environmental Impact Assessment (EIA) Study for the Proposed Construction and Operation of a Telecommunication Base Transceiver Station (BTS) Tower at Nkayale Anamulenge Village in, Omsati Region.</p> <p><b>Location:</b> Nkayale Anamulenge Village in, Omsati Region - Namibia</p> <p><b>Coordinates:</b> 17°29'41.0"S 15°00'51.0"E</p>	<p><b>Project Title:</b> Environmental Impact Assessment (EIA) Study for the Proposed Construction and Operation of a Telecommunication Base Transceiver Station (BTS) Tower at Oupandu Village in, Omsati Region - Namibia</p> <p><b>Location:</b> Oupandu Village in, Omsati Region - Namibia</p> <p><b>Coordinates:</b> 17°34'05.9"S 15°36'35.6"E</p>
<p><b>Project Title:</b> Environmental Impact Assessment (EIA) Study for the Proposed Construction and Operation of a Telecommunication Base Transceiver Station (BTS) Tower at Tandoro Settlements in, Kwango West Region - Namibia</p> <p><b>Location:</b> Tandoro Settlements in, Kwango West Region - Namibia</p> <p><b>Coordinates:</b> 17°46'17.6"S 16°47'28.5"E</p>	<p><b>Project Title:</b> Environmental Impact Assessment (EIA) Study for the Proposed Construction and Operation of a Telecommunication Base Transceiver Station (BTS) Tower at Katenge-Livene Settlements in Kwango East Region.</p> <p><b>Location:</b> Katenge Livene Settlements in Kwango East Region - Namibia</p> <p><b>Coordinates:</b> 17°05'06.8"S 20°28'12.5"E</p>	<p><b>Project Title:</b> Environmental Impact Assessment (EIA) Study for the Proposed Construction and Operation of a Telecommunication Base Transceiver Station (BTS) Tower at Doyaga Settlement in, Kwango East Region - Namibia</p> <p><b>Location:</b> Doyaga Settlement in, Kwango East Region - Namibia</p> <p><b>Coordinates:</b> 18°05'14.8"S 21°28'15.4"E</p>	<p><b>Project Title:</b> Environmental Impact Assessment (EIA) Study for the Proposed Construction and Operation of a Telecommunication Base Transceiver Station (BTS) Tower at Nambobeha Village in, Zambezi Region.</p> <p><b>Location:</b> Nambobeha Village in, Zambezi Region - Namibia</p> <p><b>Coordinates:</b> 17°49'23.7"S 24°50'11.0"E</p>
<p><b>Project Title:</b> Environmental Impact Assessment (EIA) Study for the Proposed Construction and Operation of a Telecommunication Base Transceiver Station (BTS) Tower at Muthibia Village in Zambezi Region - Namibia</p> <p><b>Location:</b> Muthibia Village in Zambezi Region - Namibia</p> <p><b>Coordinates:</b> 17°55'40.4"S 24°37'42.0"E</p>	<p><b>Project Title:</b> Environmental Impact Assessment (EIA) Study for the Proposed Construction and Operation of a Telecommunication Base Transceiver Station (BTS) Tower at Walvis Bay Extension 17 in, Erongo Region - Namibia</p> <p><b>Location:</b> Walvis Bay Extension 17 in, Erongo Region - Namibia</p> <p><b>Coordinates:</b> To be Confirmed</p>		

**Contact Details: D&P Engineers and Environmental Consultants**  
 Attention: Mr. T Kaugonde  
 PO Box 8421, Windhoek, Namibia  
 Email: [tkaugonde@dep.com.na](mailto:tkaugonde@dep.com.na)  
 Tel: +264 61 302822

**Interested & Affected Parties (I&AP) Registration and submission of comments:** To comment or request further information on the project, please register with the consultant (contact details below) as an I&AP before end of business on 25 September 2022. A Background Information Document (BID) has been compiled for the project and is available upon request to the consultant, contact below.

**As registered I&APs will be informed throughout the assessment process and will be provided with further opportunities for review and submission of comments.** Comments can also be lodged via the online form given:

<https://forms.gle/7HxKd8nQ2nd8a98>



**HOME LOAN INVESTMENT CC**  
Reg. cc: 20080449

P.O. BOX 2026, Grootfontein  
Tel: 067-240-210  
Cell: +264 81 249 1823  
Email: [home loan@mlas.com.na](mailto:home loan@mlas.com.na)

NB: We are inviting our new clients to register and qualify to be given loans within a period of 48 working hours, we offer the minimum loan amount of N\$5,000.00 to maximum amount N\$250,000.00 to private individuals, both employed and unemployed persons are welcome to register for a loan, in order to register clients should have the following documents:

- Membership registration fee of N\$1,000.00 (COMPULSORY) advance;
- A valid document, name and present, driver's license;
- Latest pay slip, 3 months bank statement;
- NOTE: Approval of all mortgage loans is subject to credit check by the bank between 11-18 months.

Please take note: Backlog of clients on EIC, need an approval on reasonable creditable condition.

Home loan investment CC is pleased to inform our valuable clients that telephonically consultation, applicant or clients are acceptable and conversations will be recorded by Home Loan Investment CC and certificate before approval of the mortgage and professional services.

**CONTACT THE DIRECTOR**

Ms. Micoor at Government main branch at Okavango Mall Complex  
Office Hours: MON-FRI 08H00 to 16H30  
TELE: 067 240 210 / CELL: 081 249 1823  
FAX: 067 241 5414 | Email: [home loan@mlas.com.na](mailto:home loan@mlas.com.na)

# WANT TO ADVERTISE?

Email: [sales@observer.com.na](mailto:sales@observer.com.na)  
[marketing@observer.com.na](mailto:marketing@observer.com.na)



**CLASSIFIEDS**

**Adopt, Don't Shop!**





**Rafiki**, is a 10 months old female dog. My name means friend, in Kiswahili and best believe I live up to my name, once I've grown fond of my human and have built a bond, I enjoy average physical exercise, and I have a short easy-care coat. I know how to sit, and I walk really well on a leash. I am partially house trained. I would appreciate a home that allows me to sleep indoors for that is what I am accustomed to.



**Hunter** a 2-year-old male cat looking for his purrfect home. He is an easy-going cat, that enjoys the attention and affection he gets from humans. Hunter will thrive in a home with other cats.

**SPCA Windhoek**  
 145 Robert Mugabe Avenue,  
 Windhoek  
 Tel: 061-238 654  
 Emergency Cell: 081-124 4520  
 (After Hours Only)  
 Email: info@spcawindhoek.org.na

### NOTIFICATION AND CALL FOR PUBLIC PARTICIPATION ENVIRONMENTAL IMPACT ASSESSMENT (EIA) PROCESS FOR THE PROPOSED DEVELOPMENT OF 22 TELECOMMUNICATION BASE-TRANSCIVER STATION (BTS) TOWERS ON SELECTED SITES COUNTRYWIDE, NAMIBIA

D & P Engineers and Environmental Consultants hereby gives notice to all potentially interested and Affected Parties (I&APs) that an application will be made to the Environmental Commissioner in terms of the Environmental Management Act (No 7 of 2007) and the Environmental Impact Assessment Regulations (GN 30 of 6 February 2012) for the proposed development of twenty two (22) base transceiver station (BTS) towers.

Powercom (PTY) LTD herein referred to as the proponent has identified different areas that needs improved communication alternatives in Namibia due to growth in population and economic activities. To achieve the objective of improved telecommunication connectivity, Powercom has been appointed by Telkom Namibia its sister company to establish telecommunication towers across the identified different locations. In this respect, Powercom has identified sites to construct and operate 22 telecommunication base transceiver station towers across the country.

Powercom (the proponent) has appointed D&P Engineers and Environmental Consultants to conduct the EIA processes for these proposed BTS tower developments. The EIA is being conducted to satisfy the Namibian environmental legislative requirements. The general public as well as any interested and Affected Parties (I&APs) are hereby invited to register their concerns and notify the consultant of any potential environmental and social impacts that may be triggered by the project.

**The proposed projects for which the Environmental Clearance Certificates will be applied for are as follows:**

<p><b>1. Project Title:</b> Environmental Impact Assessment (EIA) Study for the Proposed Construction and Operation of a Telecommunication Base Transceiver Station (BTS) Tower at Seelohm Settlement in, Karas Region.</p> <p><b>Location:</b> Seelohm Settlement, Karas Region - Namibia</p> <p><b>Coordinates:</b> 26°49'02.3"S, 17°48'11.5"E</p>	<p><b>2. Project Title:</b> Environmental Impact Assessment (EIA) Study for the Proposed Construction and Operation of a Telecommunication Base Transceiver Station (BTS) Tower at Lihongo Village in, Oshana Region.</p> <p><b>Location:</b> Lihongo Village, Oshana Region - Namibia</p> <p><b>Coordinates:</b> 18°02'21.8"S 18°30'24.7"E</p>	<p><b>Project Title:</b> Environmental Impact Assessment (EIA) Study for the Proposed Construction and Operation of a Telecommunication Base Transceiver Station (BTS) Tower at Otshanda Village in Oshana Region.</p> <p><b>Location:</b> Otshanda Village in Oshana Region - Namibia</p> <p><b>Coordinates:</b> 17°49'28.0"S 15°38'17.1"E</p>	<p><b>Project Title:</b> Environmental Impact Assessment (EIA) Study for the Proposed Construction and Operation of a Telecommunication Base Transceiver Station (BTS) Tower at Otshelo Village in, Omusati Region.</p> <p><b>Location:</b> Otshelo Village in, Omusati Region - Namibia</p> <p><b>Coordinates:</b> 17°52'35.3"S 15°07'42.2"E</p>
<p><b>Project Title:</b> Environmental Impact Assessment (EIA) Study for the Proposed Construction and Operation of a Telecommunication Base Transceiver Station (BTS) Tower at Onahwene Border Post, Omusati Region.</p> <p><b>Location:</b> Onahwene Border Post, Omusati Region - Namibia</p> <p><b>Coordinates:</b> 17°25'05.0"S 14°34'07.8"E</p>	<p><b>Project Title:</b> Environmental Impact Assessment (EIA) Study for the Proposed Construction and Operation of a Telecommunication Base Transceiver Station (BTS) Tower at Epanga Village, Oshana Region.</p> <p><b>Location:</b> Epanga Village, Oshana Region - Namibia</p> <p><b>Coordinates:</b> 17°34'37.9"S 18°26'34.7"E</p>	<p><b>Project Title:</b> Environmental Impact Assessment (EIA) Study for the Proposed Construction and Operation of a Telecommunication Base Transceiver Station (BTS) Tower at Mujaji Village in, Karungo West Region.</p> <p><b>Location:</b> Mujaji Village in, Karungo West Region - Namibia</p> <p><b>Coordinates:</b> 17°52'40.8"S 19°35'2.4"E</p>	<p><b>Project Title:</b> Environmental Impact Assessment (EIA) Study for the Proposed Construction and Operation of a Telecommunication Base Transceiver Station (BTS) Tower at Muputi Village in, Karungo East Region.</p> <p><b>Location:</b> Muputi Village in, Karungo East Region - Namibia</p> <p><b>Coordinates:</b> 17°57'01.7"S 23°05'52.5"E</p>
<p><b>Project Title:</b> Environmental Impact Assessment (EIA) Study for the Proposed Construction and Operation of a Telecommunication Base Transceiver Station (BTS) Tower at Gurus, Oshana Region.</p> <p><b>Location:</b> Gurus, Oshana Region - Namibia</p> <p><b>Coordinates:</b> 19°14'52.4"S 17°07'55.3"E</p>	<p><b>Project Title:</b> Environmental Impact Assessment (EIA) Study for the Proposed Construction and Operation of a Telecommunication Base Transceiver Station (BTS) Tower at Ikumbe Village in, Zambezi Region.</p> <p><b>Location:</b> Ikumbe Village, Zambezi Region - Namibia</p> <p><b>Coordinates:</b> 17°47'28.3"S 24°36'56.9"E</p>	<p><b>Project Title:</b> Environmental Impact Assessment (EIA) Study for the Proposed Construction and Operation of a Telecommunication Base Transceiver Station (BTS) Tower at Dolra Braikwater in, Khomas Region - Namibia</p> <p><b>Location:</b> Dolra Braikwater in, Khomas Region - Namibia</p> <p><b>Coordinates:</b> 22°25'02.1"S 17°05'37.6"E</p>	<p><b>Project Title:</b> Environmental Impact Assessment (EIA) Study for the Proposed Construction and Operation of a Telecommunication Base Transceiver Station (BTS) Tower at Houdbees 51 in, Karas Region.</p> <p><b>Location:</b> Houdbees Settlement, Karas Region - Namibia</p> <p><b>Coordinates:</b> 30°49'02.3"S, 17°48'11.5"E</p>
<p><b>Project Title:</b> Environmental Impact Assessment (EIA) Study for the Proposed Construction and Operation of a Telecommunication Base Transceiver Station (BTS) Tower at Uuyika village, Oshana Region.</p> <p><b>Location:</b> Uuyika village, Oshana Region - Namibia</p> <p><b>Coordinates:</b> 17°57'24.7"S 18°29'39.1"E</p>	<p><b>Project Title:</b> Environmental Impact Assessment (EIA) Study for the Proposed Construction and Operation of a Telecommunication Base Transceiver Station (BTS) Tower at Ukoufipa Village in, Oshana Region.</p> <p><b>Location:</b> Ukoufipa Village in, Oshana Region - Namibia</p> <p><b>Coordinates:</b> 18°08'05.7"S 15°27'55.8"E</p>	<p><b>Project Title:</b> Environmental Impact Assessment (EIA) Study for the Proposed Construction and Operation of a Telecommunication Base Transceiver Station (BTS) Tower at Nankwale Anamunungu Village in, Omusati Region.</p> <p><b>Location:</b> Nankwale Anamunungu Village in, Omusati Region - Namibia</p> <p><b>Coordinates:</b> 17°29'40.0"S 15°05'51.0"E</p>	<p><b>Project Title:</b> Environmental Impact Assessment (EIA) Study for the Proposed Construction and Operation of a Telecommunication Base Transceiver Station (BTS) Tower at Orupandu Village in, Omusati Region.</p> <p><b>Location:</b> Orupandu Village in, Omusati Region - Namibia</p> <p><b>Coordinates:</b> 17°54'05.3"S 15°09'23.8"E</p>
<p><b>Project Title:</b> Environmental Impact Assessment (EIA) Study for the Proposed Construction and Operation of a Telecommunication Base Transceiver Station (BTS) Tower at Tondoro Settlement in, Karungo West Region.</p> <p><b>Location:</b> Tondoro Settlement in, Karungo West Region - Namibia</p> <p><b>Coordinates:</b> 17°46'17.6"S 18°17'28.5"E</p>	<p><b>Project Title:</b> Environmental Impact Assessment (EIA) Study for the Proposed Construction and Operation of a Telecommunication Base Transceiver Station (BTS) Tower at Ndinga-Lyena Settlement in Karungo East Region.</p> <p><b>Location:</b> Ndinga Lyena Settlement in Karungo East Region - Namibia</p> <p><b>Coordinates:</b> 17°57'06.8"S 20°28'12.8"E</p>	<p><b>Project Title:</b> Environmental Impact Assessment (EIA) Study for the Proposed Construction and Operation of a Telecommunication Base Transceiver Station (BTS) Tower at Dvigha Settlement in, Karungo East Region - Namibia</p> <p><b>Location:</b> Dvigha Settlement in, Karungo East Region - Namibia</p> <p><b>Coordinates:</b> 18°05'14.8"S 21°28'15.4"E</p>	<p><b>Project Title:</b> Environmental Impact Assessment (EIA) Study for the Proposed Construction and Operation of a Telecommunication Base Transceiver Station (BTS) Tower at Nankwale Village in, Zambezi Region - Namibia</p> <p><b>Location:</b> Nankwale Village in, Zambezi Region - Namibia</p> <p><b>Coordinates:</b> 17°49'28.7"S 24°50'11.0"E</p>
<p><b>Project Title:</b> Environmental Impact Assessment (EIA) Study for the Proposed Construction and Operation of a Telecommunication Base Transceiver Station (BTS) Tower at Mutikile Village in Zambezi Region.</p> <p><b>Location:</b> Mutikile Village in Zambezi Region - Namibia</p> <p><b>Coordinates:</b> 17°55'40.4"S 24°37'42.0"E</p>	<p><b>Project Title:</b> Environmental Impact Assessment (EIA) Study for the Proposed Construction and Operation of a Telecommunication Base Transceiver Station (BTS) Tower at Walvis Bay Extension 17 in, Erongo Region - Namibia</p> <p><b>Location:</b> Walvis Bay Extension 17 in, Erongo Region - Namibia</p> <p><b>Coordinates:</b> To be confirmed</p>	<p><b>Interested &amp; Affected Parties (I&amp;APs) Registration and submission of comments:</b> To comment or receive further information on the project, please register with the consultant (contact details below) as an I&amp;AP before end of business on <b>25 September 2022</b>. A Background Information Document (BIG) has been compiled for the project and is available upon request to the consultant, contact below.</p> <p>All registered I&amp;APs will be informed throughout the assessment process and will be provided with further opportunities for review and submission of comments. Comments can also be lodged via the online form given <a href="https://forms.gle/7HfCeehGPhyUoUd">https://forms.gle/7HfCeehGPhyUoUd</a></p>	

## INFORMATION AND COMMUNICATION TECHNOLOGY FOCUS - 30 SEPTEMBER 2022

**TECHNOLOGY ENHANCEMENTS**  
**ARTIFICIAL INTELLIGENCE**  
**BOARDROOM SOLUTIONS**  
**PAYMENT SOLUTIONS**  
**DATA MANAGEMENT**  
**COMMUNICATION**  
**GAMING**  
**MORE...**

**BOOK YOUR  
 ADVERTISING  
 AND EDITORIAL  
 SPACE TODAY!**





**CONTACT PETER ON 085 750 6616 OR [advertise@observer.com.na](mailto:advertise@observer.com.na)**



**SITE INCEPTION REGISTER:**

**ENVIRONMENTAL AND SOCIAL MANAGEMENT PLAN: THE PROPOSED TELECOMMUNICATION  
BASE TRANSCIVER STATION (BTS) TOWER AT KANGONGO VILLAGE IN, KAVANGO EAST REGION  
-NAMIBIA.**

VENUE: KANGONGO VILLAGE

TIME: 12:30

DATE: 20/Sept/2022

NAME	Organisation/ Location	PHONE NUMBER	SIGNATURE
Kakona Innocentia K.	Kangongo	0812236245	Kakona
Maip Antonia M	Kangongo	0813032452	Antonica
Musame Klaudia M	Kangongo	08122826636	Musame
Inikotongo Appolina N	Kangongo	0812986293	Inikotongo
Ruyungu Alexander M	Kangongo	0813555691	Ruyungu
Disto Erwin	Kangongo	0813218991	Erwin
D&P Engineers and Env Consultants	Kangongo	0812222775	





**REGISTRATION AND COMMENTS FORM**

ENVIRONMENTAL AND SOCIAL MANAGEMENT PLAN: THE PROPOSED TELECOMMUNICATION BASE TRANSCIEVER STATION (BTS) TOWER AT KANGONGO VILLAGE IN, KAVANGO EAST REGION -NAMIBIA.

KINDLY COMPLETE THIS FORM IN DETAIL AND RETURN TO:

D&P Engineers and environmental consultants  
Environmental Consultant: Tendai E. Kasinganeti  
Phone: +264813634904  
Fax: +264 61 255 207  
Email: [tkasinganeti@dpe.com.na](mailto:tkasinganeti@dpe.com.na)

**PERSONAL DETAILS**

Name & Surname Thikobango Applonia Ngayira  
Postal Address..... Email .....  
Town Kavango East Kangongo Village

What is your main area of interest regarding the proposed developments?

Very fast in communication

Do you have any points of concern or support regarding the proposed projects?  
If "yes", please briefly list these in point format:

YES / NO

I support, because it will be bring development in our region,  
\* it will be bring works to our people  
\* The net work it will be fast in our community.

Do you wish this project to proceed?

YES / NO

**STAMP/SIGNATURE**

Thikobango

**REGISTRATION AND COMMENTS FORM**

**ENVIRONMENTAL AND SOCIAL MANAGEMENT PLAN: THE PROPOSED TELECOMMUNICATION BASE TRANSCEIVER STATION (BTS) TOWER AT KANGONGO VILLAGE IN, KAVANGO EAST REGION -NAMIBIA.**

**KINDLY COMPLETE THIS FORM IN DETAIL AND RETURN TO:**

**D&P Engineers and environmental consultants**  
**Environmental Consultant:** Tendai E. Kasinganeti  
**Phone:** +264813634904  
**Fax:** +264 61 255 207  
**Email:** [tkasinganeti@dpe.com.na](mailto:tkasinganeti@dpe.com.na)

**PERSONAL DETAILS**

Name & Surname..... Alexander Mufenda Ruyungu  
Postal Address..... P.O. Box 496 Rundu Email .....  
Town..... Kavango East, Kangongo

**What is your main area of interest regarding the proposed developments?**

Faster Communication  
.....  
.....  
.....

**Do you have any points of concern or support regarding the proposed projects? If "yes", please briefly list these in point format:**

YES /  NO

yes, I support the proposed of the projects  
it will bring development, the schools, clinic  
and work to the community  
.....  
.....  
.....

**Do you wish this project to proceed?**

YES /  NO

**STAMP/SIGNATURE**  



**REGISTRATION AND COMMENTS FORM**

ENVIRONMENTAL AND SOCIAL MANAGEMENT PLAN: THE PROPOSED  
TELECOMMUNICATION BASE TRANSCEIVER STATION (BTS) TOWER AT KANGONGO  
VILLAGE IN, KAVANGO EAST REGION -NAMIBIA.

KINDLY COMPLETE THIS FORM IN DETAIL AND RETURN TO:

D&P Engineers and environmental consultants  
Environmental Consultant: Tendai E. Kasinganeti  
Phone: +264813634904  
Fax: +264 61 255 207  
Email: [tkasinganeti@dpe.com.na](mailto:tkasinganeti@dpe.com.na)

**PERSONAL DETAILS**

Name & Surname Meya Antonia  
Postal Address Kavango East, Karegongo Email \_\_\_\_\_  
Town \_\_\_\_\_

What is your main area of interest regarding the proposed developments?

Faster Communication  
\_\_\_\_\_  
\_\_\_\_\_

Do you have any points of concern or support regarding the proposed projects?  
If "yes", please briefly list these in point format:

Yes I support the proposed of the projects  
it will bring development in schools, clinic  
and work to the community  
\_\_\_\_\_  
\_\_\_\_\_  
\_\_\_\_\_

YES / NO

Do you wish this project to proceed?

YES / NO

**STAMP/SIGNATURE**

Antonia

**REGISTRATION AND COMMENTS FORM**

ENVIRONMENTAL AND SOCIAL MANAGEMENT PLAN: THE PROPOSED TELECOMMUNICATION BASE TRANSCIVER STATION (BTS) TOWER AT KANGONGO VILLAGE IN, KAVANGO EAST REGION -NAMIBIA.

KINDLY COMPLETE THIS FORM IN DETAIL AND RETURN TO:

D&P Engineers and environmental consultants  
Environmental Consultant: Tendai E. Kasinganeti  
Phone: +264813634904  
Fax: +264 61 255 207  
Email: [tkasinganeti@dpe.com.na](mailto:tkasinganeti@dpe.com.na)

**PERSONAL DETAILS**

Name & Surname Disito Erwin  
Postal Address 2899 Rundu Email Erwin@isho.g.f.Mail.com  
Town Kangongo East Region / Kangongo

What is your main area of interest regarding the proposed developments?

From my capacity as a headman I support the tower will be located in my area, my people is interest on this project.

Do you have any points of concern or support regarding the proposed projects? If "yes", please briefly list these in point format:

YES / NO

is for develop of my people and school children to get a job at my people's.

Do you wish this project to proceed?

YES / NO

**STAMP/SIGNATURE**





**REGISTRATION AND COMMENTS FORM**

ENVIRONMENTAL AND SOCIAL MANAGEMENT PLAN: THE PROPOSED  
TELECOMMUNICATION BASE TRANSCIVER STATION (BTS) TOWER AT KANGONGO  
VILLAGE IN, KAVANGO EAST REGION -NAMIBIA.

KINDLY COMPLETE THIS FORM IN DETAIL AND RETURN TO:

D&P Engineers and environmental consultants  
Environmental Consultant: Tendai E. Kasinganeti  
Phone: +264813634904  
Fax: +264 61 255 207  
Email: [tkasinganeti@dpe.com.na](mailto:tkasinganeti@dpe.com.na)

**PERSONAL DETAILS**

Name & Surname... Mwama Klaudia Nangua.....  
Postal Address..... Email .....  
Town... Kavango East Kangongo Village

What is your main area of interest regarding the proposed developments?

Very Fast in Communication  
.....  
.....

Do you have any points of concern or support regarding the proposed projects?  
If "yes", please briefly list these in point format:

YES / NO

I support, Be cause it will be bring  
development in our Region  
It will be bring works to our people  
The Net work it will be Fast in our Community  
.....  
.....

Do you wish this project to proceed?

YES / NO

**STAMP/SIGNATURE**

Mwama K





# **Appendix B:**

# **Maps and Layouts**

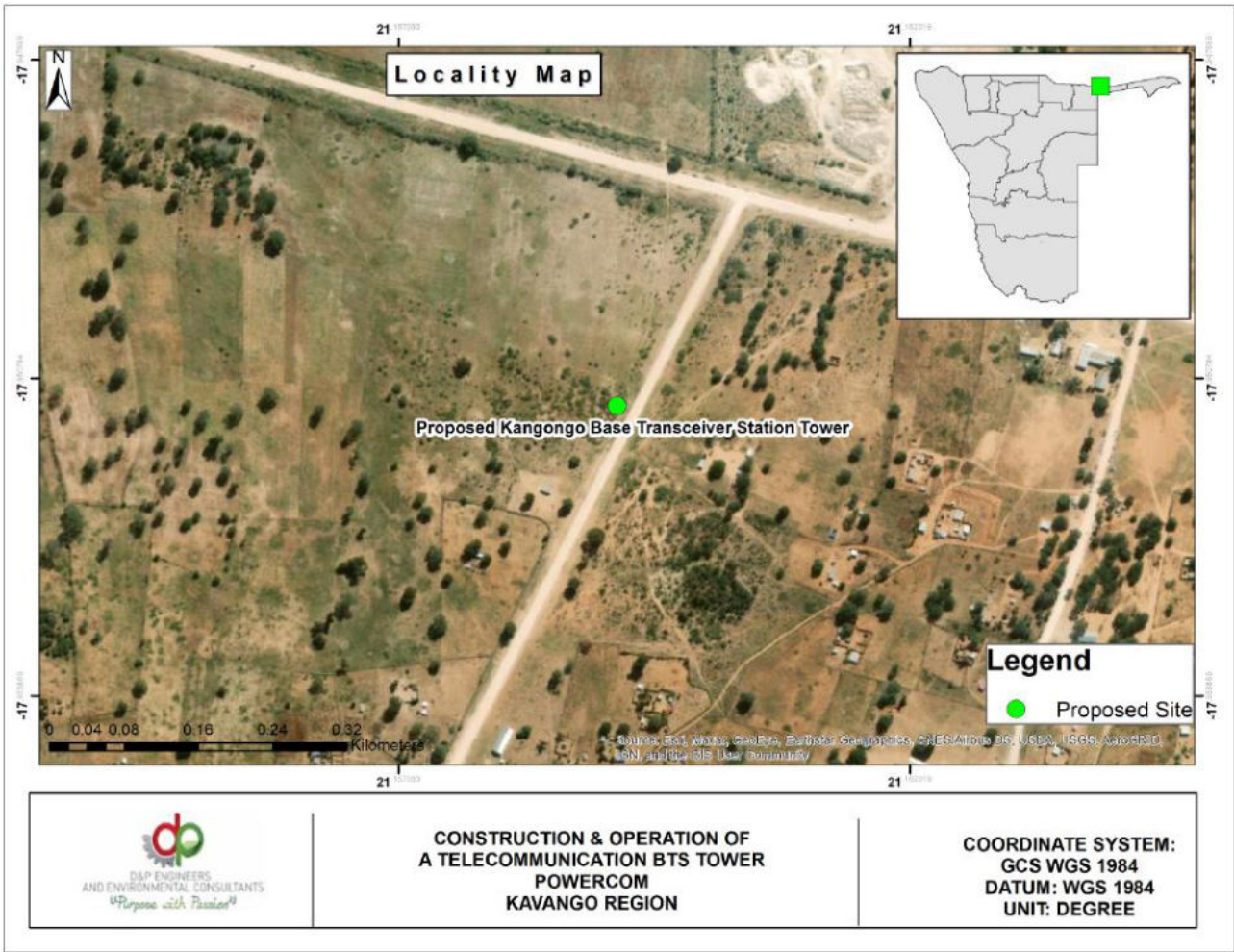
- 1. Locality Map**
- 2. Layout Plan**

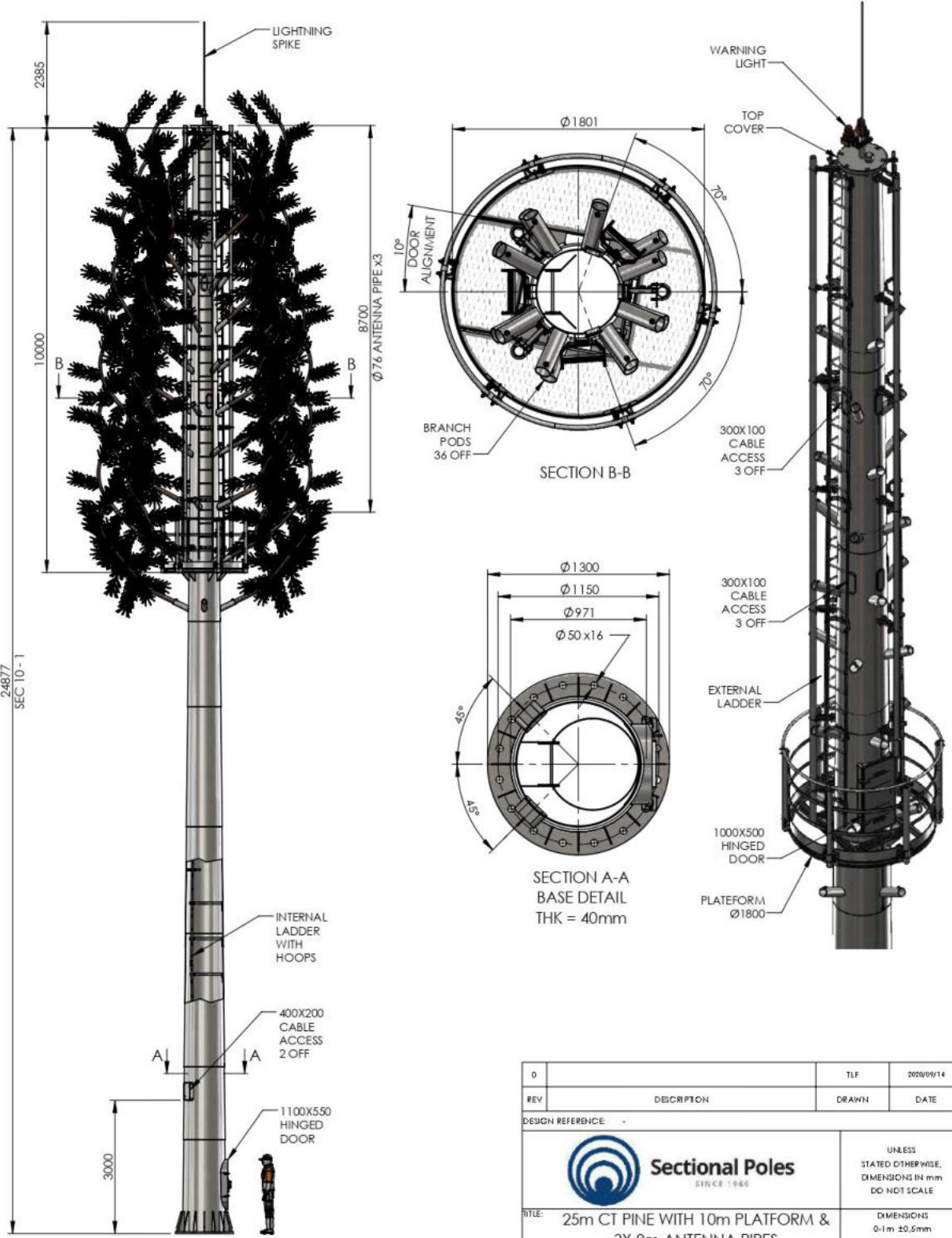



0		TLF	2020/09/14
REV	DESCRIPTION	DRAWN	DATE
DESIGN REFERENCE			
 <b>Sectional Poles</b> <small>SINCE 1960</small>		UNLESS STATED OTHERWISE, DIMENSIONS IN mm DO NOT SCALE	
TITLE: 25m CT PINE WITH 10m PLATFORM & 3X 8m ANTENNA PIPES		DIMENSIONS 0-1m ±0.5mm 1-3m ±1.0mm	
DRW NO: ILG25PI-10PL-TV10B-UNV-R0		ANGLES ±2°	
CLIENT:		SHEET: 1 OF 1	



# **Appendix C:**

# **Land Tenure, Approvals and Licenses**

- 1. Proof of Land Ownership/  
Authorisation for  
development/ Consent for  
Development**



## KAVANGO EAST REGIONAL COUNCIL

MUKWE CONSTITUENCY OFFICE

Enquiries: [maghambayi@gmail.com](mailto:maghambayi@gmail.com)  
Fax: 0886560093 / 258367  
Tel: +264 66 258 398 / 395

KARATJA / DIVUNDU

P.O. Box 5105  
Divundu, Namibia

Date: 8 December 2021

### OFFICE OF THE REGIONAL COUNCILOR

The CEO  
Powercom Pty Ltd  
P.O. BOX 40799  
WINDHOEK

Attention: Kennedy Matomola,

Subject: **ERECTION MTC TOWER IN MUKWE CONSTITUENCY AT KANGONGO AND DIYOGHA VILLAGE IN MUKWE CONSTITUENCY**

1. Reference is made to the consultative visit by your office led by Mr. Kennedy Matomola at the Hambukushu Traditional Authority with Fumu Erwin Munika Mbambo on Monday, 6 December 2021 regarding the allocation of land to erect the MTC tower as part of the requirements by the Communal Land Board.
2. Kindly be informed that the Hambukushu Traditional Authority has in principle allocated the identified land at Diyogha and Kangongo Village for the tower to be erected after I have consulted the Fumu on Wednesday, 8 December 2021 together with the two Headman Mr. Erwin Disho of Kangongo Village and Mr. Konrad Mbote of Diyogha.
3. That your office is requested to submit a written application for the envisaged project to the Hambukushu Traditional Authority, whereby the Traditional Authority will issue you with a consent letter as per their requirements. Please do this through my office without delay.
4. My office wholeheartedly appreciates this development and I am looking forward for the total implementation of this project. Do not hesitate to contact me at 0811 502612 or [maghambayi@gmail.com](mailto:maghambayi@gmail.com)

Thank you for your usual cooperation and support.

Yours Sincerely

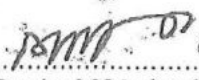
  
Damian M Maghambayi (Hon)  
REGIONAL COUNCILOR



All official correspondence must be addressed to the Regional Councilor Mukwe Constituency

# **Appendix D:**

# **EIA Team Resumes**

- 1. Mr. Tendai E. Kasinganeti**
- 2. Ms. Shiwayu Kristian NN**



## Curriculum Vitae (CV) for Tendai. Kasinganeti

1. **Proposed Position:** Environmental Assessment Practitioner
2. **Name of Firm** D&P Engineers and Environmental consultants
3. **Name of Staff** Evidence Tendai Kasinganeti
4. **Date of Birth:** 27 November 1991 **Nationality:** Zimbabwean
5. **Education:**

Name of University or institution, location, dates attended (year from – year to)	Degree(s)/diploma(s) obtained
Midlands State University, Zimbabwe (11/12011 – 05/2015)	BSc Hons. Geography and Environmental Science  Thesis „Spatial and temporal analysis of base transceiver stations development and associated environmental impacts (Zimbabwe)
National University of Science and Technology 2018-2020 (Ongoing)	Master of Geoinformation Science and Earth Observation (Natural Resources Management)

6. **Membership of Professional Associations:**
  - Environmental Assessment Professionals of Namibia (EAPAN)
  - International Association for Impact Assessment (IAIA)

### 7. Other Training:

#### Further education:

- Certificate on Going Green for Social Entrepreneurs (Young African Leaders Initiative Network, USA, 2016)
- Fundamentals of Health and Safety in the Workplace (Allison International, Ireland, 2016)
- Introduction to Ecosystem Service Valuation and Policy Design (RESMOB Namibia, 2018)

### 8. Countries of Work Experience:

- Namibia
- Zimbabwe
- Mozambique

### 9. Languages:

Language	Reading	Speaking	Writing
English	excellent	excellent	Excellent

### 10. Employment Record:

Employment record relevant to the assignment:		
Period	Employing organization and your title/position. Contact info for references	Summary of activities performed relevant to the Assignment

**CURRICULUM VITAE Tendai E. Kasinganeti (Environmental Expert (Backstopper))**

April 2018 to date	<p><b>Environmental Practitioner and Consultant</b></p> <p><b>Mr. Timo David</b> Director: Project Management D&amp;P Engineers and Environmental Consultants E: <a href="mailto:tdavid@dpe.com.na">tdavid@dpe.com.na</a></p>	<ul style="list-style-type: none"> <li>▪ GIS mapping and Environmental Sensitivity mapping.</li> <li>▪ Providing professional consulting services to clients in Namibia with focus on EIAs, EMPs reporting and compliance advisory.</li> <li>▪ Conducting Environmental Scoping Assessments and Environmental Management Plans</li> <li>▪ Application for Environmental Clearance Certificates</li> <li>▪ Environmental Control for projects during construction and operation.</li> <li>▪ Environmental Quarterly and Biannual reporting</li> <li>▪ Environmental monitoring and compliance auditing.</li> </ul>
January 2016 to April 2018	<p><b>Environmental Planner</b></p> <p><b>Mr. Henry Krohne</b> Director-Plan Africa Consulting E: <a href="mailto:pafrica@mweb.com.na">pafrica@mweb.com.na</a></p>	<ul style="list-style-type: none"> <li>▪ Coordinating and managing Environmental Impact Assessment Studies:</li> <li>▪ Environmental Reports writing.</li> <li>▪ Conducting Bio-Physical studies.</li> <li>▪ Stakeholder engagement and consultation</li> <li>▪ Environmental Monitoring and Auditing</li> <li>▪ Land use Mapping and GIS</li> </ul>
July 2013 to December 2015	<p><b>-Student intern -Junior Environmental and Spatial Consultant</b></p> <p><b>Mr. Anesu Mudiwa</b> Director: NWAS Environmental Consulting E: <a href="mailto:anesu@nwas.co.zw">anesu@nwas.co.zw</a> W: <a href="http://www.nwas.co.zw">www.nwas.co.zw</a></p>	<ul style="list-style-type: none"> <li>▪ Occupational Health, Safety and Environmental Management</li> <li>▪ Baseline surveys for EIA projects (Social, ecological, economic and political impact Assessment)</li> <li>▪ Compiling Environmental and Social Impact Assessment Reports for different projects</li> <li>▪ Public and Stakeholder consultation</li> <li>▪ Environmental Compliance Auditing and Quarterly Reports</li> <li>▪ Soil and water samples processing (Sample collecting, sending for lab tests and interpretation of results)</li> <li>▪ Emissions testing</li> </ul>

<p><b>11. Detailed Tasks Assigned</b></p> <ul style="list-style-type: none"> <li>• Stakeholders Engagement</li> <li>• Legislative Frameworks Review</li> <li>• Environmental Compliance Manual and Guidelines Development</li> <li>• Team Leader Backstopper</li> </ul>	<p><b>12. Work Undertaken that Best Illustrates Capability to Handle the Tasks Assigned</b></p> <p><i>[Among the assignments in which the staff has been involved, indicate the following information for those assignments that best illustrate staff capability to handle the tasks listed under point 11.]</i></p> <p>Name of assignment or project: Environmental Management Plans development</p> <p>Year: 2017/18</p> <p>Location: Namibia (All Regions) -56 Fuel Retail facilities</p> <p>Client: Engen Namibia/ Nam-Geo Enviro Solutions</p> <p>Main project features:</p> <ul style="list-style-type: none"> <li>• EHS Auditing</li> <li>• Environmental Management Plans Development</li> <li>• Application for Environmental Clearance Certificates for service stations (New application/ Renewals)</li> <li>• Develop EHS monitoring and compliance schedule</li> <li>• Conduct site risk assessment and recommend corrective action plan</li> </ul> <hr/> <p>Name of assignment or project: Namibia Water Support Programme</p>
---	---

**CURRICULUM VITAE**    **Tendai E. Kasinganeti** (*Environmental Expert (Backstopper)*)

	<p>Year: 2019</p> <p>Location: Namibia (All Regions)</p> <p>Client: Ministry of Agriculture Water and Forestry/ African Development Bank</p> <p>Main project features:</p> <ul style="list-style-type: none"> <li>• Strategic Environmental and Social Assessment/ Strategic Environmental and Social Management Framework</li> <li>• Environmental Compliance Guidelines for implementing the Namibia Water Sector Support Programme</li> </ul> <p>Positions held: Environmental and Social Assessment Expert_</p> <p>Activities performed:</p> <ul style="list-style-type: none"> <li>• Stakeholders Consultation</li> <li>• Regional Workshops</li> <li>• Baseline Environmental Scoping Assessment</li> <li>• Institutional Capability and Needs Assessment for Environmental Compliance</li> <li>• Strategic Environmental and Social Assessment Development (SESA)</li> <li>• Strategic Environmental and Social Management Framework (ESMF)</li> <li>• ESMF Workshop and Compliance Training</li> </ul>
	<p>Name of assignment or project: Etunda Feedlot</p> <p>Year: 2019</p> <p>Location: Etunda, Omusati Region-Namibia</p> <p>Client: Ministry of Agriculture Water and Forestry/ European Union</p> <p>Main project features:</p> <ul style="list-style-type: none"> <li>• Environmental and Social Impact Assessment (ESIA)/ Environmental and Social Management Plan (ESMP)</li> </ul> <p>Positions held: Environmental and Social Assessment Expert_</p> <p>Activities performed:</p> <ul style="list-style-type: none"> <li>• Environmental Scoping Assessment</li> <li>• National, Regional and International Legal Frameworks Review</li> <li>• Public and Stakeholders Consultation</li> <li>• Groundwater Impact Assessment</li> <li>• Sensitivity Mapping</li> <li>• Environmental and Social Management Plan Development</li> </ul>
	<p>Name of assignment or project: Le'Monte Village Development (Township Establishment and Incorporation)</p> <p>Year: 2018</p> <p>Location: Grootfontein, Otjozondjupa Region-Namibia</p> <p>Client: Singleton Commercial Pty Ltd</p>



**CURRICULUM VITAE**    **Tendai E. Kasinganeti** (*Environmental Expert (Backstopper)*)

	<p>Main project features:</p> <ul style="list-style-type: none"> <li>• Environmental and Social Impact Assessment (ESIA)/ Environmental and Social Management Plan (ESMP)</li> </ul> <p>Positions held: Environmental and Social Assessment Expert_</p> <p>Activities performed:</p> <ul style="list-style-type: none"> <li>• Environmental Scoping Assessment</li> <li>• National, Regional and International Legal Frameworks Review</li> <li>• Public and Stakeholders Consultation</li> <li>• Groundwater Impact Assessment</li> <li>• Sensitivity Mapping</li> <li>• Environmental and Social Management Plan Development</li> </ul>
--	---

**ADDITIONAL PROJECTS EXPERIENCES**

<b>Client, Year and Country</b>	<b>Project Name and Deliverable</b>
GIZ and Ministry of Agriculture Water and Land Reform, 200-21-Namibia	Flexible Land Tenure System: Environmental and Social Management and Compliance Guideline Manual for the Flexible Land Tenure Implementation
Centre for Natural Resources Governance, 2020-21- Zimbabwe and Zambia	Coal mining and thermal power generation in Sengwa-Kariba areas Zimbabwe: Environmental and Social Impact Assessment-Focus on Environmental Rights and Gender impacts
European Union and Ministry of Agriculture, Water and Forestry, 2020-Namibia	Program to improve livestock efficiency and marketability in the Northern Communal Areas (NCAs) of Namibia: Various Environmental and Social Impact Assessments for specific projects
UNDP Namibia and Ministry of Mines and Energy, 2020-Namibia	Supporting livelihoods through small-scale mining of semi-precious stones, metals and minerals: Environmental, Health, Safety and Social Guidelines for Small Scale Miners in Namibia
AfDB and Ministry of Agriculture, Water and Forestry, 2019-Namibia	Namibia Water Sector Support Programme: Strategic Environmental and Social Assessment and Environmental and Social Management Framework
Keetmanshoop Medical Practice, 2018-Namibia	Keetmanshoop Private Hospital: Environmental and Social Impact Assessment.
Anpro Hides and Skins, 2018-Namibia	Anpro animal rendering plant and tannery: Environmental Impact Assessment





**KRISTIAN NDIIPANDA NDEKUPANDA SHIWAYU**  
**ENVIRONMENTAL SCIENTIST**  
**KRISTIAN SHIWAYU | LINKEDIN**  
**LICENSE: LEARNER'S LICENSE**

<b>Name of Expert:</b>	Shiwayu Kristian NN
<b>Date of Birth:</b>	03/01/1993
<b>Country of Citizenship/Residence</b>	Namibian Residence

**1. Education:**

<b>ACADEMIC QUALIFICATIONS</b>		
<b>Name of Course</b>	<b>Institution</b>	<b>Year conferred</b>
International General Certificate in Occupational Health and Safety Practice	NEBOSH	Ongoing
BSc Hons. Integrated Environmental Science	University of Namibia	2019
Master of Science in Integrated Environmental Science and Sustainable Development	The International University of Management	Ongoing

**3. Employment Record:**

<b>Period</b>	<b>Employing organization and your title/position. Contact info for references</b>	<b>Country</b>	<b>Summary of activities performed relevant to the Assignment</b>
Sept 2022 to date	<p><b>-Intern: Environmental &amp; Sustainability Consultant</b></p> <p><b>Mr. Timo David</b></p> <p>Director: Project Management</p> <p>D&amp;P Engineers and Environmental Consultants</p> <p>E: <a href="mailto:tdavid@dpe.com.na">tdavid@dpe.com.na</a></p>	Namibia	<ul style="list-style-type: none"> <li>▪ Providing professional consulting services to clients in Namibia with focus on EIAs, EMPs reporting and compliance advisory.</li> <li>▪ Conducting Environmental Scoping Assessments and Environmental Management Plans</li> <li>▪ Application for Environmental Clearance Certificates</li> </ul>



Jan 2021 to May 2022	<p><b>-Student Employment: Centre for Environmental Studies</b></p> <p><b>Mr Sioni Iikela</b></p> <p>Director: CES, IUM</p> <p>E: s.iikela@ium.edu.na</p> <p>W: 061 433 6412</p>	Namibia	<ul style="list-style-type: none"> <li>▪ Customer Service</li> <li>▪ To assist the Centre director, and lecturing staff with all related functions and relevant logistical matters.</li> <li>▪ Administrative functions</li> <li>▪ Research</li> </ul>
Oct 2020 to Jan 2021	<p><b>-Graduate Intern: Wildlife and National Parks Division</b></p> <p><b>Mr. J Amutenya</b></p> <p>Chief Warden (Central)</p> <p>Ministry of Environmental, forestry &amp; Tourism (Windhoek)</p> <p>E: jeremia.amutenya@gmail.com</p> <p>W: +26481 0415182</p>	Namibia	<ul style="list-style-type: none"> <li>▪ Office administrative functions</li> <li>▪ Law enforcement</li> <li>▪ Human Wildlife Management</li> <li>▪ CBNRM (Community Based Natural Resource Management)</li> <li>▪ Research and Monitoring</li> <li>▪ Ensure the sustainable utilization of wildlife within central areas of Namibia.</li> </ul>
July 2020 to Sept 2020	<p><b>-Researcher</b></p> <p>Namibia Research Institution (Gobabeb)</p>	Namibia	<ul style="list-style-type: none"> <li>▪ Data processing and analyses</li> <li>▪ Survey techniques</li> <li>▪ Scientific presentations, while emphasizing teamwork</li> <li>▪ Critical thinking</li> <li>▪ Problem-solving skills</li> </ul>
Aug 2019 to Sept 2019	<p><b>-Researcher/Enumerator</b></p> <p>Namibia agricultural Mechanisation and Seed Improvement Project (NAMSIP)</p>	Namibia	<ul style="list-style-type: none"> <li>▪ Interviewed farmers in Oshikoto Region</li> <li>▪ Data collection</li> <li>▪ Enter data collection in Microsoft Excel for data analyses.</li> </ul>
Dec 2017 to Jan 2018	<p><b>-Field Attachment: Wildlife and National Parks Division</b></p> <p>Ministry of Environmental, forestry &amp; Tourism (Windhoek)</p>	Namibia	<ul style="list-style-type: none"> <li>▪ Office administrative functions</li> <li>▪ Law enforcement</li> <li>▪ Human Wildlife Management</li> <li>▪ CBNRM (Community Based Natural Resource Management)</li> <li>▪ Research and Monitoring</li> <li>▪ Ensure the sustainable utilization of wildlife within central areas of Namibia.</li> </ul>
Dec 2016 to Jan 2017	<p><b>-Field Attachment: Environmental Officer</b></p> <p>Tschudi Copper Mine</p>	Namibia	<ul style="list-style-type: none"> <li>▪ Administration functions</li> <li>▪ Conducted air quality monitoring</li> <li>▪ Environmental inspection</li> <li>▪ Data capturing</li> <li>▪ Minute taking at the interested and affected parties.</li> </ul>

---

4. **Membership of Professional Associations:**

- Recycle Namibia Forum

5. **Countries of Work Experience:** Namibia (SADC Region)

6. **Languages:**

	<u>Speaking</u>	<u>Reading</u>	<u>Writing</u>
English	Good	Good	Good

7. **Projects Conducted**

Tasks Assigned	Work Undertaken
Biodiversity Report	<p><b>Name of Assignment or Project:</b> Biodiversity Report for Namibia Uranium (PTY) LTD, EPL 7297.</p> <p><b>Year:</b> 2021</p> <p><b>Location:</b> Erongo Region</p> <p><b>Client:</b> Uranium (PTY) LTD</p> <p><b>Main project features:</b> Environmental and Biodiversity Impact Assessment</p> <p><b>Position Held:</b> Biodiversity Specialist</p> <p><b>Activities performed:</b> Biodiversity Assessment.</p>
D1-Inception Report & Workplan D2-Scoping Report D3-DESIA & ESMP Report D4-ECC Application	<p><b>Name of Assignment or Project:</b> Biodiversity report for the proposed Erongo substation and associate infrastructure in Karibib Erongo Region, Namibia.</p> <p><b>Year:</b> 2021</p> <p><b>Location:</b> Karibib Erongo Region</p> <p><b>Client:</b> Nampower</p> <p><b>Main project features:</b> Environmental and Biodiversity Impact Assessment</p> <p><b>Position Held:</b> Biodiversity Specialist</p> <p><b>Activities performed:</b> Biodiversity Assessment.</p>

Tasks Assigned	Work Undertaken
D1-Inception Report & Workplan D2-Scoping Report D3-DESIA & ESMP Report D4-ECC Application	<p><b>Name of Assignment or Project:</b> The Proposed Construction And Operation Of 22 Telecommunication Base Transceiver Station (Bts) Towers Countrywide-Namibia.</p> <p><b>Year:</b> 2022</p> <p><b>Location:</b> Country-wide</p> <p><b>Client:</b> POWERCOM</p> <p><b>Main project features:</b> Environmental and Social Impact Assessment and Environmental and Social Management Plan.</p> <p><b>Position Held:</b> Environmentalist</p> <p><b>Activities performed:</b> Environmental Impact Assessment, Environmental Management plan, Public and Stakeholders Consultation, Reports Drafting and Client liaison</p>

REPUBLIC OF NAMIBIA  
NATIONAL IDENTITY CARD

id: 930103 0062 7



SHWAYU  
KRISTIAN NDIHPANDA  
NDEKUPANDA

*K. Shwayu*



NAMIBIAN POLICE  
ONGWEDIYA  
11-06-2020  
CHARGE OFFICE

*I hereby declare that the information in this copy of the original which was examined by me and that from my observations, the original has not been altered in any manner.*

*(Signature)*

DATE OF BIRTH: 1993-01-03  
PLACE OF BIRTH: OSHAKATI  
SEX: FEMALE 1,80  
DATE OF ISSUE: 2012-02-26  
ISSUE NO: V89675

CITIZENSHIP: CITIZEN  
EYES COLOUR: BROWN



93010300627