

Appendix A: Public Consultation Documents

- 1. Newspaper adverts**
- 2. Consultation Register**
- 3. Questionnaire**
- 4. Communiques**



**NOTIFICATION AND CALL FOR PUBLIC PARTICIPATION
ENVIRONMENTAL IMPACT ASSESSMENT (EIA) PROCESS FOR THE PROPOSED DEVELOPMENT OF 22
TELECOMMUNICATION BASE-TRANSCIVER STATION (BTS) TOWERS ON SELECTED SITES COUNTRYWIDE, NAMIBIA**

D & P Engineers and Environmental Consultants hereby gives notice to all potentially Interested and Affected Parties (I&AP) that an application will be made to the Environmental Commissioner in terms of the Environmental Management Act (No 7 of 2007) and the Environmental Impact Assessment Regulations (GN 30 of 6 February 2012) for the proposed development of twenty two (22) base transceiver station (BTS) towers.

Powercom (PTY) LTD herein referred to as the proponent has identified different areas that needs improved communication alternatives, in Namibia due to growth in population and economic activities. To achieve the objective of improved telecommunication connectivity, Powercom has been appointed by Telecom Namibia its sister company to establish telecommunication towers across the identified different locations. In this respect, Powercom has identified sites to construct and operate 22 telecommunication base transceiver station towers across the country.

Powercom the proponent has appointed D&P Engineers and Environmental Consultants to conduct the EIA process for these proposed BTS tower developments. The EIA is being conducted to satisfy the Namibian environmental legislative requirements. The general public as well as any interested and Affected Parties (I&AP) are hereby invited to register their concerns and notify the consultant of any potential environmental and social impacts that may be triggered by the project.

The proposed projects for which the Environmental Clearance Certificates will be applied for are as follows:

<p>1. Project Title: Environmental Impact Assessment (EIA) Study for the Proposed Construction and Operation of a Telecommunication Base Transceiver Station (BTS) Tower at Seheim Settlement in Karas Region.</p> <p>Location: Seheim Settlement, Karas Region - Namibia</p> <p>Coordinates: 26°49'02.8"S, 17°48'11.5"E</p>	<p>2. Project Title: Environmental Impact Assessment (EIA) Study for the Proposed Construction and Operation of a Telecommunication Base Transceiver Station (BTS) Tower at Lhongo Village in Oshana Region.</p> <p>Location: Lhongo Village, Oshana Region - Namibia</p> <p>Coordinates: 18°02'31.8"S 16°5'024.7"E</p>	<p>Project Title: Environmental Impact Assessment (EIA) Study for the Proposed Construction and Operation of a Telecommunication Base Transceiver Station (BTS) Tower at Otshandja Village in Oshana Region - Namibia</p> <p>Location: Otshandja Village in Oshana Region - Namibia</p> <p>Coordinates: 17°49'28.0"S 15°58'17.1"E</p>	<p>Project Title: Environmental Impact Assessment (EIA) Study for the Proposed Construction and Operation of a Telecommunication Base Transceiver Station (BTS) Tower at Ohokole Village in, Omusati Region - Namibia</p> <p>Location: Ohokole Village in, Omusati Region - Namibia</p> <p>Coordinates: 17°32'15.3"S 15°07'42.2"E</p>
<p>Project Title: Environmental Impact Assessment (EIA) Study for the Proposed Construction and Operation of a Telecommunication Base Transceiver Station (BTS) Tower at Omahenehe Border Post, Omusati Region.</p> <p>Location: Omahenehe Border Post, Omusati Region - Namibia</p> <p>Coordinates: 17°25'05.0"S 14°34'07.8"E</p>	<p>Project Title: Environmental Impact Assessment (EIA) Study for the Proposed Construction and Operation of a Telecommunication Base Transceiver Station (BTS) Tower at Epinga village, Oshana Region.</p> <p>Location: Epinga village, Oshana Region - Namibia</p> <p>Coordinates: 17°24'37.9"S 16°26'14.7"E</p>	<p>Project Title: Environmental Impact Assessment (EIA) Study for the Proposed Construction and Operation of a Telecommunication Base Transceiver Station (BTS) Tower at Mupini Village in, Kavango West Region - Namibia</p> <p>Location: Mupini Village in, Kavango West Region - Namibia</p> <p>Coordinates: 17°52'43.8"S 15°37'52.4"E</p>	<p>Project Title: Environmental Impact Assessment (EIA) Study for the Proposed Construction and Operation of a Telecommunication Base Transceiver Station (BTS) Tower at Kango Village in, Kavango East Region - Namibia</p> <p>Location: Kango Village in, Kavango East Region - Namibia</p> <p>Coordinates: 17°57'01.7"S 21°09'52.5"E</p>
<p>Project Title: Environmental Impact Assessment (EIA) Study for the Proposed Construction and Operation of a Telecommunication Base Transceiver Station (BTS) Tower at Gains, Oshana Region</p> <p>Location: Gains, Oshana Region - Namibia</p> <p>Coordinates: 18°24'32.4"S 17°20'35.3"E</p>	<p>Project Title: Environmental Impact Assessment (EIA) Study for the Proposed Construction and Operation of a Telecommunication Base Transceiver Station (BTS) Tower at Ilumwe Village in, Zambezi Region - Namibia</p> <p>Location: Ilumwe Village, Zambezi Region - Namibia</p> <p>Coordinates: 17°47'38.3"S 24°36'56.9"E</p>	<p>Project Title: Environmental Impact Assessment (EIA) Study for the Proposed Construction and Operation of a Telecommunication Base Transceiver Station (BTS) Tower at Doba Brakwater in, Erongo Region - Namibia</p> <p>Location: Doba Brakwater in, Erongo Region - Namibia</p> <p>Coordinates: 22°25'07.1"S 17°05'37.6"E</p>	<p>Project Title: Environmental Impact Assessment (EIA) Study for the Proposed Construction and Operation of a Telecommunication Base Transceiver Station (BTS) Tower at Howobes S1 in, Erongo Region.</p> <p>Location: Howobes Settlement, Karas Region - Namibia</p> <p>Coordinates: 26°49'02.8"S, 17°48'11.5"E</p>
<p>Project Title: Environmental Impact Assessment (EIA) Study for the Proposed Construction and Operation of a Telecommunication Base Transceiver Station (BTS) Tower at Uuyeka village, Oshana Region - Namibia</p> <p>Location: Uuyeka village, Oshana Region - Namibia</p> <p>Coordinates: 17°57'24.7"S 18°18'39.1"E</p>	<p>Project Title: Environmental Impact Assessment (EIA) Study for the Proposed Construction and Operation of a Telecommunication Base Transceiver Station (BTS) Tower at Uuvuvya Village in, Oshana Region - Namibia</p> <p>Location: Uuvuvya Village in, Oshana Region - Namibia</p> <p>Coordinates: 18°08'05.7"S 15°27'55.3"E</p>	<p>Project Title: Environmental Impact Assessment (EIA) Study for the Proposed Construction and Operation of a Telecommunication Base Transceiver Station (BTS) Tower at Nakayale Anamulenge Village in, Omusati Region - Namibia</p> <p>Location: Nakayale Anamulenge Village in, Omusati Region - Namibia</p> <p>Coordinates: 17°29'41.0"S 15°05'51.0"E</p>	<p>Project Title: Environmental Impact Assessment (EIA) Study for the Proposed Construction and Operation of a Telecommunication Base Transceiver Station (BTS) Tower at Okuandu Village in, Omusati Region - Namibia</p> <p>Location: Okuandu Village in, Omusati Region - Namibia</p> <p>Coordinates: 17°54'05.6"S 15°36'55.6"E</p>
<p>Project Title: Environmental Impact Assessment (EIA) Study for the Proposed Construction and Operation of a Telecommunication Base Transceiver Station (BTS) Tower at Tandoro Settlement in Kavango West Region - Namibia</p> <p>Location: Tandoro Settlement in, Kavango West Region - Namibia</p> <p>Coordinates: 17°46'17.6"S 18°47'28.5"E</p>	<p>Project Title: Environmental Impact Assessment (EIA) Study for the Proposed Construction and Operation of a Telecommunication Base Transceiver Station (BTS) Tower at Ndonga Usena Settlement in Kavango East Region - Namibia</p> <p>Location: Ndonga Usena Settlement in Kavango East Region - Namibia</p> <p>Coordinates: 17°57'06.8"S 20°28'12.6"E</p>	<p>Project Title: Environmental Impact Assessment (EIA) Study for the Proposed Construction and Operation of a Telecommunication Base Transceiver Station (BTS) Tower at Diyogha Settlement in, Kavango East Region - Namibia</p> <p>Location: Diyogha Settlement in, Kavango East Region - Namibia</p> <p>Coordinates: 18°05'14.6"S 17°28'15.4"E</p>	<p>Project Title: Environmental Impact Assessment (EIA) Study for the Proposed Construction and Operation of a Telecommunication Base Transceiver Station (BTS) Tower at Nalabolelwa Village in, Zambezi Region - Namibia</p> <p>Location: Nalabolelwa Village in, Zambezi Region - Namibia</p> <p>Coordinates: 17°48'23.7"S 24°30'11.0"E</p>
<p>Project Title: Environmental Impact Assessment (EIA) Study for the Proposed Construction and Operation of a Telecommunication Base Transceiver Station (BTS) Tower at Muliikila Village in Zambezi Region - Namibia</p> <p>Location: Muliikila Village in Zambezi Region - Namibia</p> <p>Coordinates: 17°55'40.4"S 24°37'42.0"E</p>	<p>Project Title: Environmental Impact Assessment (EIA) Study for the Proposed Construction and Operation of a Telecommunication Base Transceiver Station (BTS) Tower at Weidi Bay Extension 17 in, Erongo Region - Namibia</p> <p>Location: Weidi Bay Extension 17 in, Erongo Region - Namibia</p> <p>Coordinates: To be Confirmed</p>		

Contact Details D&P Engineers and Environmental Consultants
Attention: Mr. I Kasigameli
PO Box 8401, Windhoek, Namibia
Email: info@dpengineers.com.na
Tel: +264 61 302672

Interested & Affected Parties (I&AP) Registration and submission of comments: To comment or receive further information on the project, please register with the consultant (contact details below) as an I&AP before end of business on 25 September 2022. A Background Information Document (BID) has been compiled for the project and is available upon request to the consultant, contact below.

All registered I&APs will be informed throughout the assessment process and will be provided with further opportunities for review and submission of comments. Comments can also be lodged via the online form given:

<https://forms.gle/PNCoabQPa8866>

Adopt, Don't Shop!

HELLO!

They call me **RAFIKI** I'm a 10 WEEKS OLD FEMALE DOG

Healthy, vaccinated, and spayed!



Rafiki is a 10 months old female dog. My name means friend, in Kiswahili and best believe I live up to my name, once I've grown fond of my human and have built a bond, I enjoy average physical exercise, and I have a short easy-care coat. I know how to sit, and I walk really well on a leash. I am partially house trained. I would appreciate a home that allows me to sleep indoors for that is what I am accustomed too.

HELLO!



They call me **HUNTER** I'm a 2 YEAR OLD MALE CAT

Healthy, vaccinated, and spayed!



Hunter is a 2-year-old male cat looking for his purrfect home. He is an easy-going cat, that enjoys the attention and affection he gets from humans. Hunter will thrive in a home with other cats.

SPCA Windhoek
145 Robert Mugabe Avenue, Windhoek
Tel: 061-238 654
Emergency Call: 081-124 4520 (After Hours Only)
Email: info@spcawindhoek.org.na

**NOTIFICATION AND CALL FOR PUBLIC PARTICIPATION
ENVIRONMENTAL IMPACT ASSESSMENT (EIA) PROCESS FOR THE PROPOSED DEVELOPMENT OF 22
TELECOMMUNICATION BASE-TRANSCIVER STATION (BTS) TOWERS ON SELECTED SITES COUNTRYWIDE, NAMIBIA**

D & P Engineers and Environmental Consultants hereby give notice to all potentially interested and Affected Parties (I&AP) that an application will be made to the Environmental Commissioner in terms of the Environmental Management Act No 7 of 2007 and the Environmental Impact Assessment Regulations (GA 30 of 6 February 2012) for the proposed development of twenty two (22) base transceiver station (BTS) towers.

Powercom (PTY) LTD herein referred to as the proponent has identified different areas that needs improved communication alternatives in Namibia due to growth in population and economic activities. To achieve the objective of improved telecommunication services, Powercom has been appointed by Telecom Namibia its sister company to establish telecommunication towers across the identified different locations. In this respect, Powercom has identified sites to construct and operate 22 telecommunication base transceiver station towers across the country.

Powercom (the proponent) has appointed D&P Engineers and Environmental Consultants to conduct the EIA processes for these proposed BTS tower developments. The EIA is being conducted to satisfy the Namibian environmental legislative requirements. The general public as well as any interested and Affected Parties (I&APs) are hereby invited to register their concerns and notify the consultant of any potential environmental and social impacts that may be triggered by the project.

The proposed projects for which the Environmental Clearance Certificates will be applied for are as follows:

<p>1. Project Title: Environmental Impact Assessment (EIA) Study for the Proposed Construction and Operation of a Telecommunication Base Transceiver Station (BTS) Tower at Sechem Settlements, Karas Region.</p> <p>Location: Sechem Settlement, Karas Region - Namibia</p> <p>Coordinates: 26°49'02.3"S, 17°48'11.5"E</p>	<p>2. Project Title: Environmental Impact Assessment (EIA) Study for the Proposed Construction and Operation of a Telecommunication Base Transceiver Station (BTS) Tower at Lihongo Village in, Oshana Region.</p> <p>Location: Lihongo Village, Oshana Region - Namibia</p> <p>Coordinates: 18°02'1.8"S 16°10'14.7"E</p>	<p>Project Title: Environmental Impact Assessment (EIA) Study for the Proposed Construction and Operation of a Telecommunication Base Transceiver Station (BTS) Tower at Otshandis Village in Oshana Region.</p> <p>Location: Otshandis Village in Oshana Region - Namibia</p> <p>Coordinates: 17°49'28.0"S 15°38'17.1"E</p>	<p>Project Title: Environmental Impact Assessment (EIA) Study for the Proposed Construction and Operation of a Telecommunication Base Transceiver Station (BTS) Tower at Ontokob Village in, Omusati Region.</p> <p>Location: Ontokob Village in, Omusati Region - Namibia</p> <p>Coordinates: 17°32'15.3"S 15°07'42.2"E</p>
<p>Project Title: Environmental Impact Assessment (EIA) Study for the Proposed Construction and Operation of a Telecommunication Base Transceiver Station (BTS) Tower at Omahene Border Post, Omsati Region - Namibia</p> <p>Location: Omahene Border Post, Omsati Region - Namibia</p> <p>Coordinates: 17°25'05.0"S 14°34'07.8"E</p>	<p>Project Title: Environmental Impact Assessment (EIA) Study for the Proposed Construction and Operation of a Telecommunication Base Transceiver Station (BTS) Tower at Epanga village, Oshana Region.</p> <p>Location: Epanga Village, Oshana Region - Namibia</p> <p>Coordinates: 17°23'37.9"S 16°26'14.7"E</p>	<p>Project Title: Environmental Impact Assessment (EIA) Study for the Proposed Construction and Operation of a Telecommunication Base Transceiver Station (BTS) Tower at Mupini Village in, Kwango West Region - Namibia</p> <p>Location: Mupini Village in, Kwango West Region - Namibia</p> <p>Coordinates: 17°52'43.8"S 15°33'52.4"E</p>	<p>Project Title: Environmental Impact Assessment (EIA) Study for the Proposed Construction and Operation of a Telecommunication Base Transceiver Station (BTS) Tower at Kangongo Village in, Kwango East Region - Namibia</p> <p>Location: Kangongo Village in, Kwango East Region - Namibia</p> <p>Coordinates: 17°57'01.7"S 15°09'32.3"E</p>
<p>Project Title: Environmental Impact Assessment (EIA) Study for the Proposed Construction and Operation of a Telecommunication Base Transceiver Station (BTS) Tower at Gumbis, Oshana Region.</p> <p>Location: Gumbis, Oshana Region - Namibia</p> <p>Coordinates: 19°14'52.4"S 17°20'55.3"E</p>	<p>Project Title: Environmental Impact Assessment (EIA) Study for the Proposed Construction and Operation of a Telecommunication Base Transceiver Station (BTS) Tower at Isamat Village in, Zambezi Region.</p> <p>Location: Isamat Village, Zambezi Region - Namibia</p> <p>Coordinates: 17°47'28.3"S 14°36'56.9"E</p>	<p>Project Title: Environmental Impact Assessment (EIA) Study for the Proposed Construction and Operation of a Telecommunication Base Transceiver Station (BTS) Tower at Dobra Brabauer in, Karas Region - Namibia</p> <p>Location: Dobra Brabauer in, Karas Region - Namibia</p> <p>Coordinates: 22°07'01.1"S 17°05'37.8"E</p>	<p>Project Title: Environmental Impact Assessment (EIA) Study for the Proposed Construction and Operation of a Telecommunication Base Transceiver Station (BTS) Tower at Howabes 51 in, Karas Region.</p> <p>Location: Howabes Settlement, Karas Region - Namibia</p> <p>Coordinates: 26°49'02.3"S, 17°48'11.5"E</p>
<p>Project Title: Environmental Impact Assessment (EIA) Study for the Proposed Construction and Operation of a Telecommunication Base Transceiver Station (BTS) Tower at Uvovka village, Oshana Region.</p> <p>Location: Uvovka village, Oshana Region - Namibia</p> <p>Coordinates: 17°57'34.7"S 15°16'39.1"E</p>	<p>Project Title: Environmental Impact Assessment (EIA) Study for the Proposed Construction and Operation of a Telecommunication Base Transceiver Station (BTS) Tower at Uvovka Village in, Oshana Region.</p> <p>Location: Uvovka Village in, Oshana Region - Namibia</p> <p>Coordinates: 18°08'05.7"S 15°17'55.3"E</p>	<p>Project Title: Environmental Impact Assessment (EIA) Study for the Proposed Construction and Operation of a Telecommunication Base Transceiver Station (BTS) Tower at Anamulenge Village in, Omsati Region.</p> <p>Location: Nakayale Anamulenge Village in, Omsati Region - Namibia</p> <p>Coordinates: 17°29'41.0"S 15°00'51.0"E</p>	<p>Project Title: Environmental Impact Assessment (EIA) Study for the Proposed Construction and Operation of a Telecommunication Base Transceiver Station (BTS) Tower at Oupandu Village in, Omsati Region - Namibia</p> <p>Location: Oupandu Village in, Omsati Region - Namibia</p> <p>Coordinates: 17°34'05.9"S 15°36'35.6"E</p>
<p>Project Title: Environmental Impact Assessment (EIA) Study for the Proposed Construction and Operation of a Telecommunication Base Transceiver Station (BTS) Tower at Tandoro Settlements in, Kwango West Region - Namibia</p> <p>Location: Tandoro Settlements in, Kwango West Region - Namibia</p> <p>Coordinates: 17°46'17.6"S 15°47'28.5"E</p>	<p>Project Title: Environmental Impact Assessment (EIA) Study for the Proposed Construction and Operation of a Telecommunication Base Transceiver Station (BTS) Tower at Katenge-Livene Settlements in Kwango East Region.</p> <p>Location: Katenge Livene Settlements in Kwango East Region - Namibia</p> <p>Coordinates: 17°05'06.8"S 16°28'12.5"E</p>	<p>Project Title: Environmental Impact Assessment (EIA) Study for the Proposed Construction and Operation of a Telecommunication Base Transceiver Station (BTS) Tower at Doyaga Settlement in, Kwango East Region - Namibia</p> <p>Location: Doyaga Settlement in, Kwango East Region - Namibia</p> <p>Coordinates: 18°03'4.8"S 15°28'25.4"E</p>	<p>Project Title: Environmental Impact Assessment (EIA) Study for the Proposed Construction and Operation of a Telecommunication Base Transceiver Station (BTS) Tower at Namakobela Village in, Zambezi Region - Namibia</p> <p>Location: Namakobela Village in, Zambezi Region - Namibia</p> <p>Coordinates: 17°49'23.7"S 14°50'11.0"E</p>
<p>Project Title: Environmental Impact Assessment (EIA) Study for the Proposed Construction and Operation of a Telecommunication Base Transceiver Station (BTS) Tower at Muthibia Village in Zambezi Region - Namibia</p> <p>Location: Muthibia Village in Zambezi Region - Namibia</p> <p>Coordinates: 17°55'40.4"S 14°37'42.0"E</p>	<p>Project Title: Environmental Impact Assessment (EIA) Study for the Proposed Construction and Operation of a Telecommunication Base Transceiver Station (BTS) Tower at Walvis Bay Extension 17 in, Erongo Region - Namibia</p> <p>Location: Walvis Bay Extension 17 in, Erongo Region - Namibia</p> <p>Coordinates: To be Confirmed</p>		

Contact Details: D&P Engineers and Environmental Consultants
Attention: Mr. T Kaugonde
PO Box 8401, Windhoek, Namibia
Email: tkaugonde@dep.com.na
Tel: +264 61 302822

Interested & Affected Parties (I&AP) Registration and submission of comments: To comment or request further information on the project, please register with the consultant (contact details below) as an I&AP before end of business on 25 September 2022. A Background Information Document (BID) has been compiled for the project and is available upon request to the consultant, contact below.

As registered I&APs will be informed throughout the assessment process and will be provided with further opportunities for review and submission of comments. Comments can also be lodged via the online form given:
<https://forms.gle/7HxKd8nQ2nd8a98>

HOME LOAN INVESTMENT cc
Reg. cc: 20080449

P.O. BOX 2026, Grootfontein
Tel: 067-240 210
Cell: +264 81 249 1823
Email: home loan@mas.com.na

NB: We are inviting our new clients to register and qualify to be given loans within a period of 48 working hours, we offer the minimum loan amount of N\$5,000.00 to maximum amount N\$250,000.00 to private individuals, both employed and unemployed persons are welcome to register for a loan, in order to register clients should have the following documents:

- Membership registration fee of N\$1,000.00 (COMPULSORY) advance;
 - A valid document, name and present, driver's license;
 - Latest pay slip, 3 months bank statement;
- NOTE: Approval of all mortgage loans is subject to credit check by the bank between 11-18 months.
- Please take note: Backlog of clients on EIC, need an approval on reasonable creditable condition.

Home loan investment CC is pleased to advise our valuable clients that telephonically consultation, applicant or clients are acceptable and conversations will be recorded by Home Loan Investment CC and certificate before approval of the mortgage and professional services.

CONTACT THE DIRECTOR
Ms. Mico at Government main branch at Okavango Mall Complex
Office Hours: MON-FRI 08H00 to 16H30
TELE: 067 240 210 / CELL: 081 249 1823
FAX: 067 241 5414 | Email: home loan@mas.com.na

WANT TO ADVERTISE?

**Email: sales@observer.com.na
marketing@observer.com.na**

CLASSIFIEDS

Adopt, Don't Shop!





Rafiki, is a 10 months old female dog. My name means friend, in Kiswahili and best believe I live up to my name, once I've grown fond of my human and have built a bond, I enjoy average physical exercise, and I have a short easy-care coat. I know how to sit, and I walk really well on a leash. I am partially house trained. I would appreciate a home that allows me to sleep indoors for that is what I am accustomed to.



Hunter a 2-year-old male cat looking for his purrfect home. He is an easy-going cat, that enjoys the attention and affection he gets from humans. Hunter will thrive in a home with other cats.

SPCA Windhoek
 145 Robert Mugabe Avenue,
 Windhoek
 Tel: 061-238 654
 Emergency Cell: 081-124 4520
 (After Hours Only)
 Email: info@spcawindhoek.org.na

NOTIFICATION AND CALL FOR PUBLIC PARTICIPATION ENVIRONMENTAL IMPACT ASSESSMENT (EIA) PROCESS FOR THE PROPOSED DEVELOPMENT OF 22 TELECOMMUNICATION BASE-TRANSCIVER STATION (BTS) TOWERS ON SELECTED SITES COUNTRYWIDE, NAMIBIA

D & P Engineers and Environmental Consultants hereby gives notice to all potentially interested and Affected Parties (I&APs) that an application will be made to the Environmental Commissioner in terms of the Environmental Management Act (No 7 of 2007) and the Environmental Impact Assessment Regulations (28 of 6 February 2012) for the proposed development of twenty two (22) base transceiver station (BTS) towers.

Powercom (PTY) LTD herein referred to as the proponent has identified different areas that needs improved communication alternatives in Namibia due to growth in population and economic activities. To achieve the objective of improved telecommunication connectivity, Powercom has been appointed by Telecom Namibia its sister company to establish telecommunication towers across the identified different locations. In this respect, Powercom has identified sites to construct and operate 22 telecommunication base transceiver station towers across the country.

Powercom (the proponent) has appointed D&P Engineers and Environmental Consultants to conduct the EIA processes for these proposed BTS tower developments. The EIA is being conducted to satisfy the Namibian environmental legislative requirements. The general public as well as any interested and affected Parties (I&APs) are hereby invited to register their concerns and notify the consultant of any potential environmental and social impacts that may be triggered by the project.

The proposed projects for which the Environmental Clearance Certificates will be applied for are as follows:

<p>1. Project Title: Environmental Impact Assessment (EIA) Study for the Proposed Construction and Operation of a Telecommunication Base Transceiver Station (BTS) Tower at Seelohm Settlement in, Karas Region.</p> <p>Location: Seelohm Settlement, Karas Region - Namibia</p> <p>Coordinates: 26°49'02.3"S, 17°48'11.5"E</p>	<p>2. Project Title: Environmental Impact Assessment (EIA) Study for the Proposed Construction and Operation of a Telecommunication Base Transceiver Station (BTS) Tower at Lihongo Village in, Oshana Region.</p> <p>Location: Lihongo Village, Oshana Region - Namibia</p> <p>Coordinates: 18°02'21.8"S 18°30'24.7"E</p>	<p>Project Title: Environmental Impact Assessment (EIA) Study for the Proposed Construction and Operation of a Telecommunication Base Transceiver Station (BTS) Tower at Otshanda Village in Oshana Region.</p> <p>Location: Otshanda Village in Oshana Region - Namibia</p> <p>Coordinates: 17°49'28.0"S 15°38'17.1"E</p>	<p>Project Title: Environmental Impact Assessment (EIA) Study for the Proposed Construction and Operation of a Telecommunication Base Transceiver Station (BTS) Tower at Otshelo Village in, Omusati Region.</p> <p>Location: Otshelo Village in, Omusati Region - Namibia</p> <p>Coordinates: 17°52'35.3"S 15°07'42.2"E</p>
<p>Project Title: Environmental Impact Assessment (EIA) Study for the Proposed Construction and Operation of a Telecommunication Base Transceiver Station (BTS) Tower at Omheneke Border Post, Omusati Region - Namibia</p> <p>Location: Omheneke Border Post, Omusati Region - Namibia</p> <p>Coordinates: 17°25'05.0"S 14°34'07.8"E</p>	<p>Project Title: Environmental Impact Assessment (EIA) Study for the Proposed Construction and Operation of a Telecommunication Base Transceiver Station (BTS) Tower at Epanga village, Oshana Region.</p> <p>Location: Epanga village, Oshana Region - Namibia</p> <p>Coordinates: 17°34'37.9"S 18°26'34.7"E</p>	<p>Project Title: Environmental Impact Assessment (EIA) Study for the Proposed Construction and Operation of a Telecommunication Base Transceiver Station (BTS) Tower at Mujaji Village in, Karungo West Region.</p> <p>Location: Mujaji Village in, Karungo West Region - Namibia</p> <p>Coordinates: 17°52'40.8"S 19°35'2.4"E</p>	<p>Project Title: Environmental Impact Assessment (EIA) Study for the Proposed Construction and Operation of a Telecommunication Base Transceiver Station (BTS) Tower at Kungungu Village in, Karungo East Region.</p> <p>Location: Kungungu Village in, Karungo East Region - Namibia</p> <p>Coordinates: 17°57'01.7"S 23°05'52.5"E</p>
<p>Project Title: Environmental Impact Assessment (EIA) Study for the Proposed Construction and Operation of a Telecommunication Base Transceiver Station (BTS) Tower at Gurnes, Oshana Region.</p> <p>Location: Gurnes, Oshana Region - Namibia</p> <p>Coordinates: 19°14'52.4"S 17°07'55.3"E</p>	<p>Project Title: Environmental Impact Assessment (EIA) Study for the Proposed Construction and Operation of a Telecommunication Base Transceiver Station (BTS) Tower at Ikumuse Village in, Zambezi Region.</p> <p>Location: Ikumuse Village, Zambezi Region - Namibia</p> <p>Coordinates: 17°47'28.3"S 24°36'56.9"E</p>	<p>Project Title: Environmental Impact Assessment (EIA) Study for the Proposed Construction and Operation of a Telecommunication Base Transceiver Station (BTS) Tower at Dolba Braikwater in, Erongo Region.</p> <p>Location: Dolba Braikwater in, Erongo Region - Namibia</p> <p>Coordinates: 22°25'42.1"S 17°05'37.6"E</p>	<p>Project Title: Environmental Impact Assessment (EIA) Study for the Proposed Construction and Operation of a Telecommunication Base Transceiver Station (BTS) Tower at Houdebos 51 in, Karas Region.</p> <p>Location: Houdebos Settlement, Karas Region - Namibia</p> <p>Coordinates: 30°49'02.3"S, 17°48'11.5"E</p>
<p>Project Title: Environmental Impact Assessment (EIA) Study for the Proposed Construction and Operation of a Telecommunication Base Transceiver Station (BTS) Tower at Uuyika village, Oshana Region.</p> <p>Location: Uuyika village, Oshana Region - Namibia</p> <p>Coordinates: 17°57'24.7"S 18°29'39.1"E</p>	<p>Project Title: Environmental Impact Assessment (EIA) Study for the Proposed Construction and Operation of a Telecommunication Base Transceiver Station (BTS) Tower at Ukoufipa Village in, Oshana Region.</p> <p>Location: Ukoufipa Village in, Oshana Region - Namibia</p> <p>Coordinates: 18°08'05.7"S 15°27'55.8"E</p>	<p>Project Title: Environmental Impact Assessment (EIA) Study for the Proposed Construction and Operation of a Telecommunication Base Transceiver Station (BTS) Tower at Nankuule Anamunungu Village in, Omusati Region.</p> <p>Location: Nankuule Anamunungu Village in, Omusati Region - Namibia</p> <p>Coordinates: 17°29'40.0"S 15°05'51.0"E</p>	<p>Project Title: Environmental Impact Assessment (EIA) Study for the Proposed Construction and Operation of a Telecommunication Base Transceiver Station (BTS) Tower at Orupandu Village in, Omusati Region.</p> <p>Location: Orupandu Village in, Omusati Region - Namibia</p> <p>Coordinates: 17°54'05.3"S 15°39'23.8"E</p>
<p>Project Title: Environmental Impact Assessment (EIA) Study for the Proposed Construction and Operation of a Telecommunication Base Transceiver Station (BTS) Tower at Tondoro Settlement in, Karungo West Region.</p> <p>Location: Tondoro Settlement in, Karungo West Region - Namibia</p> <p>Coordinates: 17°46'17.6"S 18°17'28.5"E</p>	<p>Project Title: Environmental Impact Assessment (EIA) Study for the Proposed Construction and Operation of a Telecommunication Base Transceiver Station (BTS) Tower at Ndinga-Lyena Settlement in Karungo East Region.</p> <p>Location: Ndinga Lyena Settlement in Karungo East Region - Namibia</p> <p>Coordinates: 17°57'06.8"S 20°28'12.8"E</p>	<p>Project Title: Environmental Impact Assessment (EIA) Study for the Proposed Construction and Operation of a Telecommunication Base Transceiver Station (BTS) Tower at Dvigha Settlement in, Karungo East Region.</p> <p>Location: Dvigha Settlement in, Karungo East Region - Namibia</p> <p>Coordinates: 18°05'14.8"S 21°28'15.4"E</p>	<p>Project Title: Environmental Impact Assessment (EIA) Study for the Proposed Construction and Operation of a Telecommunication Base Transceiver Station (BTS) Tower at Nankobikwa Village in, Zambezi Region.</p> <p>Location: Nankobikwa Village in, Zambezi Region - Namibia</p> <p>Coordinates: 17°49'28.7"S 24°50'11.0"E</p>
<p>Project Title: Environmental Impact Assessment (EIA) Study for the Proposed Construction and Operation of a Telecommunication Base Transceiver Station (BTS) Tower at Mutikile Village in Zambezi Region.</p> <p>Location: Mutikile Village in Zambezi Region - Namibia</p> <p>Coordinates: 17°55'40.4"S 24°37'42.0"E</p>	<p>Project Title: Environmental Impact Assessment (EIA) Study for the Proposed Construction and Operation of a Telecommunication Base Transceiver Station (BTS) Tower at Walvis Bay Extension 17 in, Erongo Region - Namibia</p> <p>Location: Walvis Bay Extension 17 in, Erongo Region - Namibia</p> <p>Coordinates: To be confirmed</p>	<p>Interested & Affected Parties (I&APs) Registration and submission of comments: To comment or receive further information on the project, please register with the consultant (contact details below) as an I&AP before end of business on 25 September 2022. A Background Information Document (BIG) has been compiled for the project and is available upon request to the consultant, contact below.</p> <p>All registered I&APs will be informed throughout the assessment process and will be provided with further opportunities for review and submission of comments. Comments can also be lodged via the online form given https://forms.gle/7HfCeehGPhyUoUd</p>	

INFORMATION AND COMMUNICATION TECHNOLOGY FOCUS - 30 SEPTEMBER 2022

TECHNOLOGY ENHANCEMENTS
 ARTIFICIAL INTELLIGENCE
 BOARDROOM SOLUTIONS
 PAYMENT SOLUTIONS
 DATA MANAGEMENT
 COMMUNICATION
 GAMING
 MORE...

**BOOK YOUR
 ADVERTISING
 AND EDITORIAL
 SPACE TODAY!**





CONTACT PETER ON 085 750 6616 OR advertise@observer.com.na



SITE INCEPTION REGISTER:

**ENVIRONMENTAL AND SOCIAL MANAGEMENT PLAN: THE PROPOSED TELECOMMUNICATION
BASE TRANSCIVER STATION (BTS) TOWEE AT OLUPANDU VILLAGE IN, OMUSATI REGION -
NAMIBIA.**

VENUE: OLUPANDU

TIME: 14:05

DATE: 25/09/2022

NAME	Organisation/ Location	PHONE NUMBER	SIGNATURE
Salomo Moses	Duelombo	0814419095	
Leonard Harber	Dupanda	0617860987	
Jonas Mungamba	Dupanda	0813329344	
Shilongo Eelima	Orelombo	0813170256	
Immanuel / L Shanghita	Dupanda	0812671713	
Helena Shidombe	Dupanda	0812835976	
Asteriq Amukoshi	Dupanda	0812061920	



NAME	Organisation/ Location	PHONE NUMBER	SIGNATURE
Alepitita Abonec	Dupandu	0816331148	
NKARLE Remigius Imwemi	DUPANDU	081248603	
VICTORY Ingoships/9	DUPANDU	081 7630751	
ESTER KAYALO	DUPANDU	0817630751	
Shilongo Taveleni Ngilikepanye	Dupandu, Emusati	081 7632 911	
Ndapevwa E. Hauduisa	DUPANDU	0817204804	
Nafatia Icalipi	DUPANDU	0812328412	
Safoni Hapinge	DUPANDU	081 2136780	
Novilea Sabaria	DUPANDU	081 442793	
Sucuna Haudlicu	DUPANDU	081309701	
Elise. E. ShilongD	DUPANDU	081 4684233	
Johana Olani	DUPANDU	081 2230609	
Jimmis Tytes S	DUPANDU	0814086097	
Isale Shilonga	DUPANDU	0814444444 08144398411	
Neumbo Iyaloo	DUPANDU	0814444444 0814547695	
Tangy Immanuel	DUPANDU	081 2463868	

REGISTRATION AND COMMENTS FORM

**ENVIRONMENTAL AND SOCIAL MANAGEMENT PLAN: THE PROPOSED
TELECOMMUNICATION BASE TRANSCEIVER STATION (BTS) TOWER AT OLUPANDU,
OMUSATI REGION-NAMIBIA.**

KINDLY COMPLETE THIS FORM IN DETAIL AND RETURN TO:

D&P Engineers and environmental consultants
Environmental Consultant: Tendai E. Kasinganeti
Phone: +264813634904
Fax: +264 61 255 207
Email: tkasinganeti@dpe.com.na

PERSONAL DETAILS

Name & Surname Immanuel Linde
Postal Address P.O. BOX 117 Email 0812671713
Town Olupandu

What is your main area of interest regarding the proposed developments?

communication

**Do you have any points of concern or support regarding the proposed projects?
If "yes", please briefly list these in point format:**

YES / NO

Yes: this will significantly help our
farmer to study: especially during
research.

Do you wish this project to proceed?

YES / NO

STAMP/SIGNATURE

REGISTRATION AND COMMENTS FORM

ENVIRONMENTAL AND SOCIAL MANAGEMENT PLAN: THE PROPOSED
TELECOMMUNICATION BASE TRANSCIEVER STATION (BTS) TOWER, ~~OLIVONGA~~
~~VILLAGE, OSHIKOTO REGION~~ NAMIBIA.

KINDLY COMPLETE THIS FORM IN DETAIL AND RETURN TO:

D&P Engineers and environmental consultants
Environmental Consultant: Tendai E. Kasinganeti
Phone: +264813634904
Fax: +264 61 255 207
Email: tkasinganeti@dpe.com.na

PERSONAL DETAILS

Name & Surname Ester Mandunae
Postal Address P.O. Box 117 Otjikoto Email
Town Otjikoto

What is your main area of interest regarding the proposed developments?

Communication
.....
.....

Do you have any points of concern or support regarding the proposed projects?
If "yes", please briefly list these in point format: YES / NO

Yes. It will us to call freely
- It help our learners to do research.
.....
.....

Do you wish this project to proceed? YES / NO

STAMP/SIGNATURE



REGISTRATION AND COMMENTS FORM

ENVIRONMENTAL AND SOCIAL MANAGEMENT PLAN: THE PROPOSED TELECOMMUNICATION BASE TRANSCIEVER STATION (BTS) TOWER ~~AT LINDONGO~~ VILLAGE, OSHIKOTO REGION-NAMIBIA.

KINDLY COMPLETE THIS FORM IN DETAIL AND RETURN TO:

D&P Engineers and environmental consultants
Environmental Consultant: Tendai E. Kasinganeti
Phone: +264813634904
Fax: +264 61 255 207
Email: tkasinganeti@dpe.com.na

PERSONAL DETAILS

Name & Surname: Asteria Amukoshi
Postal Address: P.O. Box 117 Email: 0812061980
Town: Ohupandu

What is your main area of interest regarding the proposed developments?

Communication

Do you have any points of concern or support regarding the proposed projects?
If "yes", please briefly list these in point format:

YES / NO

Yes, for us to call freely
- for easy communication
- To help our learners to do research

Do you wish this project to proceed?

YES / NO

Yes

STAMP/SIGNATURE

REGISTRATION AND COMMENTS FORM

ENVIRONMENTAL AND SOCIAL MANAGEMENT PLAN: THE PROPOSED
TELECOMMUNICATION BASE TRANSCIVER STATION (BTS) TOWER AT OLUPANDU,
OMUSATI REGION-NAMIBIA.

KINDLY COMPLETE THIS FORM IN DETAIL AND RETURN TO:

D&P Engineers and environmental consultants
Environmental Consultant: Tendai E. Kasinganeti
Phone: +264813634904
Fax: +264 61 255 207
Email: tkasinganeti@dpe.com.na

PERSONAL DETAILS

Name & Surname Abner N/EPUTA
Postal Address #1 P.O. BOX 117 Email abnerneputa@gmail.com
Town Olupandu

What is your main area of interest regarding the proposed developments?

- For easy communication
- For easy study to and teaching to local schools

Do you have any points of concern or support regarding the proposed projects?
If "yes", please briefly list these in point format:

YES / NO

- This will help our community for easy communication especially teachers and students when they want to use internet it will be easy to connect
- Communication especially through calling and messaging it will be easier to connect

Do you wish this project to proceed?

YES / NO

STAMP/SIGNATURE



REGISTRATION AND COMMENTS FORM

ENVIRONMENTAL AND SOCIAL MANAGEMENT PLAN: THE PROPOSED TELECOMMUNICATION BASE TRANSCEIVER STATION (BTS) TOWER AT OSHANDA OMUSATI REGION-NAMIBIA.

KINDLY COMPLETE THIS FORM IN DETAIL AND RETURN TO:

D&P Engineers and environmental consultants
Environmental Consultant: Tendai E. Kasinganeti
Phone: +264813634904
Fax: +264 61 255 207
Email: tkasinganeti@dpe.com.na

PERSONAL DETAILS

Name & Surname... *I haveleli N. Shilongo*
Postal Address... *N/A* Email... *Shilonggodaveloni@gmail.com*
Town... *Oshanda Omusati Region*

What is your main area of interest regarding the proposed developments?

- Easy communication
- Easy and learning to be made easy and its productivity

Do you have any points of concern or support regarding the proposed projects? If "yes", please briefly list these in point format:

YES / NO

I am supporting this project due to and briefly I will list down some of the reason
Point 1. Poor Communication - The nearest point network point is more than 20 km. This make it had hard for us to communicate either with the police for emergency and so on
Point 2. Learning difficulty - In this area there are 2 school but its hard for student to do their research for further studies

Do you wish this project to proceed?

YES / NO

[Signature]
STAMP/SIGNATURE

REGISTRATION AND COMMENTS FORM

ENVIRONMENTAL AND SOCIAL MANAGEMENT PLAN: THE PROPOSED
TELECOMMUNICATION BASE TRANSCEIVER STATION (BTS) TOWER AT OLUPANDU,
OMUSATI REGION-NAMIBIA.

KINDLY COMPLETE THIS FORM IN DETAIL AND RETURN TO:

D&P Engineers and environmental consultants
Environmental Consultant: Tendai E. Kasinganeti
Phone: +264813634904
Fax: +264 61 255 207
Email: tkasinganeti@dpe.com.na

PERSONAL DETAILS

Name & Surname... *Moses Salomo*
Postal Address... *P.O. Box 342 Okahao* Email... *0814419095*
Town... *Oshakati*

What is your main area of interest regarding the proposed developments?

*We are looking for easy connection
and communication.*

Do you have any points of concern or support regarding the proposed projects?
If "yes", please briefly list these in point format:

YES / NO

No

Do you wish this project to proceed?

YES / NO

STAMP/SIGNATURE

[Signature]

REGISTRATION AND COMMENTS FORM

ENVIRONMENTAL AND SOCIAL MANAGEMENT PLAN: THE PROPOSED
TELECOMMUNICATION BASE TRANSCIEVER STATION (BTS) TOWER AT OLUPANDU,
OMUSATI REGION-NAMIBIA.

KINDLY COMPLETE THIS FORM IN DETAIL AND RETURN TO:

D&P Engineers and environmental consultants
Environmental Consultant: Tendai E. Kasinganeti
Phone: +264813634904
Fax: +264 61 255 207
Email: tkasinganeti@dpe.com.na

PERSONAL DETAILS

Name & Surname Johanna Olavi
Postal Address 117 Oshakati Email 0812230609
Town Onefamba

What is your main area of interest regarding the proposed developments?

Olupandu We are experiencing poor network

Do you have any points of concern or support regarding the proposed projects?
If "yes", please briefly list these in point format:

YES / NO

For easy communication

Do you wish this project to proceed?

YES / NO

STAMP/SIGNATURE



REGISTRATION AND COMMENTS FORM

ENVIRONMENTAL AND SOCIAL MANAGEMENT PLAN: THE PROPOSED TELECOMMUNICATION BASE TRANSCIVER STATION (BTS) TOWER AT OLUPANDU, OMUSATI REGION-NAMIBIA.

KINDLY COMPLETE THIS FORM IN DETAIL AND RETURN TO:

D&P Engineers and environmental consultants
Environmental Consultant: Tendai E. Kasinganeti
Phone: +264813634904
Fax: +264 61 255 207
Email: tkasinganeti@dpe.com.na

PERSONAL DETAILS

Name & Surname *Tyfes Junias*
Postal Address *7, Oshakati* Email *tyfes.junias@gmail.com*
Town *Oshakati Olupandu*

What is your main area of interest regarding the proposed developments?

Olupandu We are experiencing poor network

Do you have any points of concern or support regarding the proposed projects? If "yes", please briefly list these in point format:

YES / NO

The network is very bad in this area. We are struggling to make calls, etc. We can't make our things on time.
For teachers, it will be very easy to do research.

Do you wish this project to proceed?

YES / NO

STAMP/SIGNATURE
[Signature]

REGISTRATION AND COMMENTS FORM

ENVIRONMENTAL AND SOCIAL MANAGEMENT PLAN: THE PROPOSED
TELECOMMUNICATION BASE TRANSCIVER STATION (BTS) TOWER ~~AT LIRONGO~~
~~VILLAGE, OSHIKOTO REGION, NAMIBIA.~~

KINDLY COMPLETE THIS FORM IN DETAIL AND RETURN TO:

D&P Engineers and environmental consultants
Environmental Consultant: Tendai E. Kasinganeti
Phone: +264813634904
Fax: +264 61 255 207
Email: tkasinganeti@dpe.com.na

PERSONAL DETAILS

Name & Surname Suama Haufiku
Postal Address N/A Email 0813019701
Town Olupanda

What is your main area of interest regarding the proposed developments?

- Very bad network

Do you have any points of concern or support regarding the proposed projects?
If "yes", please briefly list these in point format:

- It will make work easier YES / NO

Do you wish this project to proceed?

YES / NO

STAMP/SIGNATURE

S. Haufiku

REGISTRATION AND COMMENTS FORM

ENVIRONMENTAL AND SOCIAL MANAGEMENT PLAN: THE PROPOSED
TELECOMMUNICATION BASE TRANSCIVER STATION (BTS) TOWER ~~AT LINONG~~
~~VILLAGE, OSHIKOTO REGION~~ NAMIBIA.

KINDLY COMPLETE THIS FORM IN DETAIL AND RETURN TO:

D&P Engineers and environmental consultants
Environmental Consultant: Tendai E. Kasinganeti
Phone: +264813634904
Fax: +264 61 255 207
Email: tkasinganeti@dpe.com.na

PERSONAL DETAILS

Name & Surname: Jesaya Hauliku
Postal Address: Olupandu Email: 081.61.944.04
Town: Olupandu

What is your main area of interest regarding the proposed developments?

for calling and communication

Do you have any points of concern or support regarding the proposed projects?
If "yes", please briefly list these in point format:

YES NO

we are struggling when we
communication for each other

Do you wish this project to proceed?

YES NO

STAMP/SIGNATURE
Jesaya Tangeni Hauliku

REGISTRATION AND COMMENTS FORM

**ENVIRONMENTAL AND SOCIAL MANAGEMENT PLAN: THE PROPOSED
TELECOMMUNICATION BASE TRANSCEIVER STATION (BTS) TOWER ~~IN LILONGWE~~
~~VILLAGE, OSHIKOTO REGION~~ NAMIBIA.**

KINDLY COMPLETE THIS FORM IN DETAIL AND RETURN TO:

D&P Engineers and environmental consultants
Environmental Consultant: Tendai E. Kasinganeti
Phone: +264813634904
Fax: +264 61 255 207
Email: tkasinganeti@dpe.com.na

PERSONAL DETAILS

Name & Surname Elise Nehale
Postal Address P.O. Box 7157 Olupandu Email 081 46 84 233
Town Eshakati

What is your main area of interest regarding the proposed developments?

for communication

**Do you have any points of concern or support regarding the proposed projects?
If "yes", please briefly list these in point format:**

YES/NO

The network in this area, is very
very poor, when we calling or send
the text, we are struggling

Do you wish this project to proceed?

YES/NO

STAMP/SIGNATURE



REGISTRATION AND COMMENTS FORM

ENVIRONMENTAL AND SOCIAL MANAGEMENT PLAN: THE PROPOSED
TELECOMMUNICATION BASE TRANSCEIVER STATION (BTS) TOWER **OLUPANDA**
OMUSATI REGION, NAMIBIA.

KINDLY COMPLETE THIS FORM IN DETAIL AND RETURN TO:

D&P Engineers and environmental consultants
Environmental Consultant: Tendai E. Kasinganeti
Phone: +264813634904
Fax: +264 61 255 207
Email: tkasinganeti@dpe.com.na

PERSONAL DETAILS

Name & Surname REMIGIUS TANGENI NAKALE
Postal Address P.O. BOX 117 Email N/A
Town OLUPANDA

What is your main area of interest regarding the proposed developments?

TO MAKE COMMUNICATION SMOOTH AND EASIER.

Do you have any points of concern or support regarding the proposed projects?
If "yes", please briefly list these in point format:

YES / NO

YES, WE WANT THIS PROPOSED PROJECT TO BE
APPROVED VERY SOON.

Do you wish this project to proceed?

YES / NO

STAMP/SIGNATURE

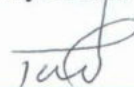

REGISTRATION AND COMMENTS FORM

ENVIRONMENTAL AND SOCIAL MANAGEMENT PLAN: THE PROPOSED
TELECOMMUNICATION BASE TRANSCIEVER STATION (BTS) TOWER ~~OSHIKOTO~~
~~VILLAGE, OSHIKOTO REGION~~ NAMIBIA.

KINDLY COMPLETE THIS FORM IN DETAIL AND RETURN TO:

D&P Engineers and environmental consultants
Environmental Consultant: Tendai E. Kasinganeti
Phone: +264813634904
Fax: +264 61 255 207
Email: tkasinganeti@dpe.com.na

PERSONAL DETAILS

Name & Surname Matalia Kalipi
Postal Address Oshikoto Email 0812328412
Town Oshikoto

What is your main area of interest regarding the proposed developments?

Good Contactation
Anything need to do
we need because of that good contactation

Do you have any points of concern or support regarding the proposed projects?
If "yes", please briefly list these in point format:

YES NO

Do you wish this project to proceed?

YES NO

STAMP/SIGNATURE

REGISTRATION AND COMMENTS FORM

ENVIRONMENTAL AND SOCIAL MANAGEMENT PLAN: THE PROPOSED
TELECOMMUNICATION BASE TRANSCIVER STATION (BTS) TOWER ~~AT OYSHAANDA~~
~~OMUSATI REGION~~ NAMIBIA.

KINDLY COMPLETE THIS FORM IN DETAIL AND RETURN TO:

D&P Engineers and environmental consultants
Environmental Consultant: Tendai E. Kasinganeti
Phone: +264813634904
Fax: +264 61 255 207
Email: tkasinganeti@dpe.com.na

PERSONAL DETAILS

Name & Surname NHAPWETAO Handuba
Postal Address Okupandu Email 0817204804
Town Okupandu / Oshana

What is your main area of interest regarding the proposed developments?

Good connection
Anything ahead to do
We need because of that good connection

Do you have any points of concern or support regarding the proposed projects?
If "yes", please briefly list these in point format:

YES / NO

Do you wish this project to proceed?

YES / NO

STAMP/SIGNATURE

nd. Handubach

REGISTRATION AND COMMENTS FORM

**ENVIRONMENTAL AND SOCIAL MANAGEMENT PLAN: THE PROPOSED
TELECOMMUNICATION BASE TRANSCIVER STATION (BTS) TOWER ~~AT LIMONGO~~
~~VILLAGE, OSHIKOTO REGION~~ NAMIBIA.**

KINDLY COMPLETE THIS FORM IN DETAIL AND RETURN TO:

D&P Engineers and environmental consultants
Environmental Consultant: Tendai E. Kasinganeti
Phone: +264813634904
Fax: +264 61 255 207
Email: tkasinganeti@dpe.com.na

PERSONAL DETAILS

Name & Surname Salom Haupinge
Postal Address Olupandu Email 0812136780
Town Olupandu

What is your main area of interest regarding the proposed developments?

The network is very bad, we are struggling a lot, e.g. to make calls and even when we want to pay by swapping.

Do you have any points of concern or support regarding the proposed projects? If "yes", please briefly list these in point format:

YES NO

-It will make work easier e.g. teachers can find it easy to do research.

Do you wish this project to proceed?

YES NO

STAMP/SIGNATURE

REGISTRATION AND COMMENTS FORM

ENVIRONMENTAL AND SOCIAL MANAGEMENT PLAN: THE PROPOSED
TELECOMMUNICATION BASE TRANSCIVER STATION (BTS) TOWER **OTSHAANDA**
MUSATI REGION NAMIBIA

KINDLY COMPLETE THIS FORM IN DETAIL AND RETURN TO:

D&P Engineers and environmental consultants
Environmental Consultant: Tendai E. Kasinganeti
Phone: +264813634904
Fax: +264 61 255 207
Email: tkasinganeti@dpe.com.na

PERSONAL DETAILS

Name & Surname Monika Sakaria
Postal Address N/A Email 081442793
Town Ojopandu

What is your main area of interest regarding the proposed developments?

The network is very poor

Do you have any points of concern or support regarding the proposed projects?
If "yes", please briefly list these in point format:

YES/NO

People will find it easy to communicate with others.

Do you wish this project to proceed?

YES/NO

STAMP/SIGNATURE
M.S

REGISTRATION AND COMMENTS FORM

ENVIRONMENTAL AND SOCIAL MANAGEMENT PLAN: THE PROPOSED
TELECOMMUNICATION BASE TRANSCIVER STATION (BTS) TOWER **MUVUDIYA,**
OMUSATI REGION, NAMIBIA.

KINDLY COMPLETE THIS FORM IN DETAIL AND RETURN TO:

D&P Engineers and environmental consultants
Environmental Consultant: Tendai E. Kasinganeti
Phone: +264813634904
Fax: +264 61 255 207
Email: tkasinganeti@dpe.com.na

PERSONAL DETAILS

Name & Surname Felix Nanguli
Postal Address P.O. Box 117 Email 0812957776
Town Olupandha

What is your main area of interest regarding the proposed developments?

Communication

Do you have any points of concern or support regarding the proposed projects?
If "yes", please briefly list these in point format:

yes, for us to call and send YES / NO
S.M.S.
- for us to be able to communicate
with officials.

Do you wish this project to proceed?

yes YES / NO

STAMP/SIGNATURE



REGISTRATION AND COMMENTS FORM

ENVIRONMENTAL AND SOCIAL MANAGEMENT PLAN: THE PROPOSED
TELECOMMUNICATION BASE TRANSCIVER STATION (BTS) TOWER ~~XXXXXXXXXX~~,
OMUSATI REGION, NAMIBIA.

KINDLY COMPLETE THIS FORM IN DETAIL AND RETURN TO:

D&P Engineers and environmental consultants
Environmental Consultant: Tendai E. Kasinganeti
Phone: +264813634904
Fax: +264 61 255 207
Email: tkasinganeti@dpe.com.na

PERSONAL DETAILS

Name & Surname: HELENA SHINDU BE
Postal Address: P.O. BOX 117 Oshanaqati Email: 0812835936
Town: Opandj

What is your main area of interest regarding the proposed developments?

The tower will connect us to the entire world, we will be able to connect via calls and SMS, browsing internet and able to use speedport and our learners will be able to indulge in technology and research.

Do you have any points of concern or support regarding the proposed projects?
If "yes", please briefly list these in point format:

YES / NO

- We are supporting the tower erection for good networking.

Do you wish this project to proceed?

YES / NO

STAMP/SIGNATURE



REGISTRATION AND COMMENTS FORM

ENVIRONMENTAL AND SOCIAL MANAGEMENT PLAN: THE PROPOSED
TELECOMMUNICATION BASE TRANSCEIVER STATION (BTS) TOWER ~~SELINGO~~
~~VILLAGE, OSHIKOTO REGION, NAMIBIA.~~

KINDLY COMPLETE THIS FORM IN DETAIL AND RETURN TO:

D&P Engineers and environmental consultants
Environmental Consultant: Tendai E. Kasinganeti
Phone: +264813634904
Fax: +264 61 255 207
Email: tkasinganeti@dpe.com.na

PERSONAL DETAILS

Name & Surname: GABRIEL HAMUKOSHI
Postal Address: PO BOX 117 Email: 0812280550
Town: Ocupandu

What is your main area of interest regarding the proposed developments?

- Good networks for communication
good quality speech and good delivery

Do you have any points of concern or support regarding the proposed projects?
If "yes", please briefly list these in point format:

YES / NO YES / NO
- Good network will enhance good quality since we have two schools, a clinic and a church which will use the network for research and for communication

Do you wish this project to proceed?

YES / NO

STAMP/SIGNATURE

M Hamukoshi

REGISTRATION AND COMMENTS FORM

ENVIRONMENTAL AND SOCIAL MANAGEMENT PLAN: THE PROPOSED
TELECOMMUNICATION BASE TRANSCEIVER STATION (BTS) TOWER AT OLUPANDU,
OMUSATI REGION-NAMIBIA.

KINDLY COMPLETE THIS FORM IN DETAIL AND RETURN TO:

D&P Engineers and environmental consultants
Environmental Consultant: Tendai E. Kasinganeti
Phone: +264813634904
Fax: +264 61 255 207
Email: tkasinganeti@dpe.com.na

PERSONAL DETAILS

Name & Surname: Tuhafeni Nashipili
Postal Address: PO Box 84 Oshana
Town: ~~Shana~~ / Olupandu
Email: w.tuhafen@yahoo.com

What is your main area of interest regarding the proposed developments?

Currently, we are experiencing poor network, mute calls, and one way speech which we encounter on most cases. Slow downloading speed, we can merely open whatsapp or other application at our area.

Do you have any points of concern or support regarding the proposed projects?
If "yes", please briefly list these in point format:

YES / NO

From my point of view, good and quality network is most valuable need. If not all everyone will use mobile network to make calls, to make sent smses and to make connection. In this regard, we are so thankful to have overall connection.

Do you wish this project to proceed?

YES / NO

STAMP/SIGNATURE



REGISTRATION AND COMMENTS FORM

ENVIRONMENTAL AND SOCIAL MANAGEMENT PLAN: THE PROPOSED
TELECOMMUNICATION BASE TRANSCIVER STATION (BTS) TOWER [REDACTED]
VILLAGE, OSHIKOTO REGION, NAMIBIA.

KINDLY COMPLETE THIS FORM IN DETAIL AND RETURN TO:

D&P Engineers and environmental consultants
Environmental Consultant: Tendai E. Kasinganeti
Phone: +264813634904
Fax: +264 61 255 207
Email: tkasinganeti@dpe.com.na

PERSONAL DETAILS

Name & Surname Shilongo Evelina
Postal Address 117 Email 0813970256
Town oshakati Dupandu

What is your main area of interest regarding the proposed developments?

Good Communication
We are happy to see project in
the area

Do you have any points of concern or support regarding the proposed projects?
If "yes", please briefly list these in point format:

EASy Communication YES NO

Do you wish this project to proceed?

YES NO

STAMP/SIGNATURE

Shilongo

REGISTRATION AND COMMENTS FORM

ENVIRONMENTAL AND SOCIAL MANAGEMENT PLAN: THE PROPOSED
TELECOMMUNICATION BASE TRANSCIVER STATION (BTS) TOWER AT OLUPANDU,
OMUSATI REGION-NAMIBIA.

KINDLY COMPLETE THIS FORM IN DETAIL AND RETURN TO:

D&P Engineers and environmental consultants
Environmental Consultant: Tendai E. Kasinganeti
Phone: +264813634904
Fax: +264 61 255 207
Email: tkasinganeti@dpe.com.na

PERSONAL DETAILS

Name & Surname Hautoni N Leonard
Postal Address 117 Oshakati Email 0817860987
Town Oshakati Olupandu

What is your main area of interest regarding the proposed developments?

good communication (network)

Do you have any points of concern or support regarding the proposed projects?
If "yes", please briefly list these in point format:

Easy communication!
No network problem

YES / NO

Do you wish this project to proceed?

YES / NO

STAMP/SIGNATURE



REGISTRATION AND COMMENTS FORM

ENVIRONMENTAL AND SOCIAL MANAGEMENT PLAN: THE PROPOSED
TELECOMMUNICATION BASE TRANSCIEVER STATION (BTS) TOWER **ST. LINDONGO**
VILLAGE, OSHIKOTO REGION, NAMIBIA.

KINDLY COMPLETE THIS FORM IN DETAIL AND RETURN TO:

D&P Engineers and environmental consultants
Environmental Consultant: Tendai E. Kasinganeti
Phone: +264813634904
Fax: +264 61 255 207
Email: tkasinganeti@dpe.com.na

PERSONAL DETAILS

Name & Surname *Muyamga Jones*
Postal Address *117* Email *0813329344*
Town *Ohakati Oupantu*

What is your main area of interest regarding the proposed developments?

good communication with network

Do you have any points of concern or support regarding the proposed projects?
If "yes", please briefly list these in point format:

Not no network YES / NO
problem any more
in the village

Do you wish this project to proceed?

YES / NO

STAMP/SIGNATURE
[Signature]

REGISTRATION AND COMMENTS FORM

ENVIRONMENTAL AND SOCIAL MANAGEMENT PLAN: THE PROPOSED
TELECOMMUNICATION BASE TRANSCEIVER STATION (BTS) TOWER AT **LUYOKA**
VILLAGE, OSHIKOTO REGION, NAMIBIA

KINDLY COMPLETE THIS FORM IN DETAIL AND RETURN TO:

D&P Engineers and environmental consultants
Environmental Consultant: Tendai E. Kasinganeti
Phone: +264813634904
Fax: +264 61 255 207
Email: tkasinganeti@dpe.com.na

PERSONAL DETAILS

Name & Surname Victory Ingashipota
Postal Address 217 Email 0817630751
Town Camdeku Okupanda

What is your main area of interest regarding the proposed developments?

good communication via network
We are happy to get this project
in the village?

Do you have any points of concern or support regarding the proposed projects?
If "yes", please briefly list these in point format:

good communication with YES NO
net work
free network

Do you wish this project to proceed?

YES NO

STAMP/SIGNATURE



Appendix B:

Maps and Layouts

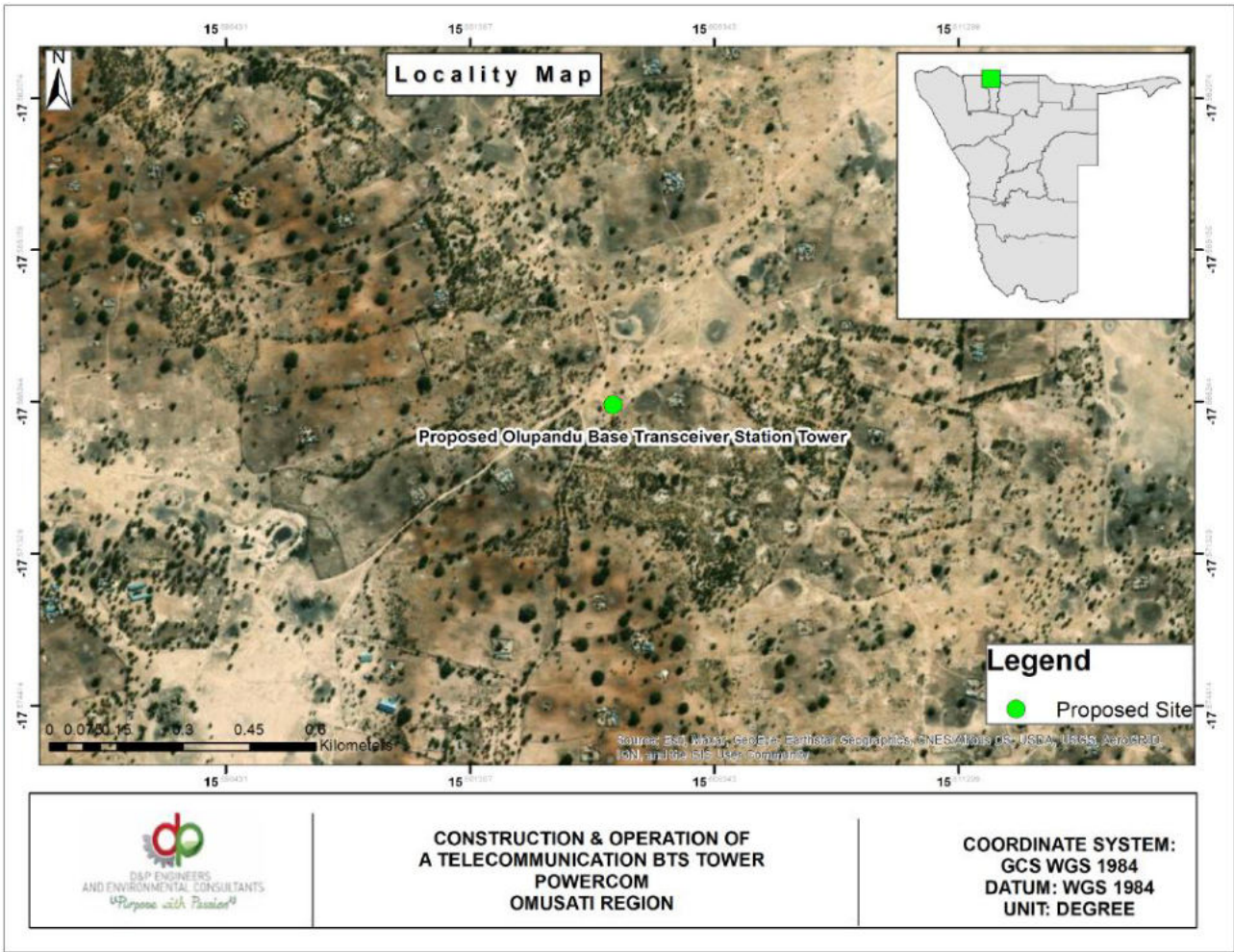
- 1. Locality Map**
- 2. Layout Plan**

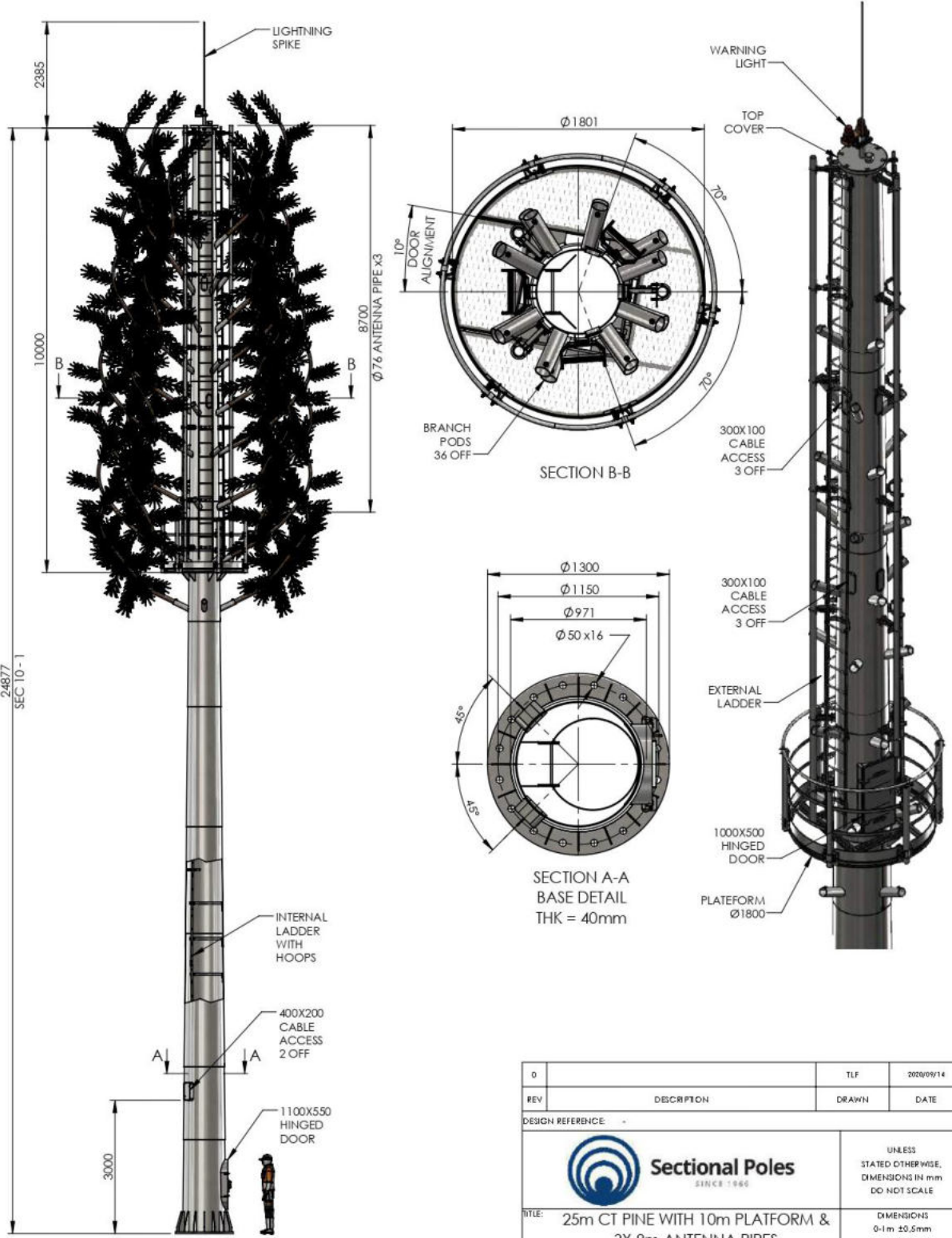



0		TLF	2020/09/14
REV	DESCRIPTION	DRAWN	DATE
DESIGN REFERENCE			
 Sectional Poles <small>SINCE 1960</small>		UNLESS STATED OTHERWISE, DIMENSIONS IN mm DO NOT SCALE	
TITLE:	25m CT PINE WITH 10m PLATFORM & 3X 8m ANTENNA PIPES	DIMENSIONS 0-1m ±0.5mm 1-3m ±1.0mm	
DRW NO:	ILG25PI-10PL-TV10B-UNV-R0	ANGLES ±2°	
CLIENT:		SHEET:	1 OF 1

Appendix C:

Land Tenure, Approvals and Licenses

- 1. Proof of Land Ownership/
Authorisation for
development/ Consent for
Development**



OUKWANYAMA TRADITIONAL AUTHORITY(OTA)

P.O. BOX. 444
Ohangwena

Tel. 065-260084
Fax. 065-260084

7 December 2021

RECOMMENDATION LETTER

I, Martha Mwadinomho Nelumbu, Chief of Oukwanyama Traditional Authority (OTA) hereby confirms that the Head man of Olupandu village Mr. Gabes, Amukoshi has given POWER COM a portion of land in Olupandu village to erect a tower to deliver services to the community around the village.

The Olupandu village does not have any objection to the allocation of the piece of land to Power com.



Yours truly

Signature: _____

Name: _____

King/chief/Chairperson/TA Councillor /Secretary: _____

Date: _____

Handwritten signature: Dr. Fri B. Njiru-shibe
Handwritten text: to the Queen
Handwritten date: 8/12/2021

RECOMMENDATION LETTER

I, Amukoshi Gabes, Headman of Olupandu village in Etayi Consituence hereby to testifies that Olupandu village has given power com a portion of land in Olupandu village to erect a Tower in order to deliver service to the Community around the village

The Olupandu village does not have any objection to the allocation of the piece of land to the power com

Yours Truly

Signature :

Name : Amukoshi Gabes

Headman: Olupandu village

Date : 6/12/21



Appendix D:

EIA Team Resumes

- 1. Mr. Tendai E. Kasinganeti**
- 2. Ms. Shiwayu Kristian NN**

Curriculum Vitae (CV) for Tendai. Kasinganeti

1. **Proposed Position:** Environmental Assessment Practitioner
2. **Name of Firm** D&P Engineers and Environmental consultants
3. **Name of Staff** Evidence Tendai Kasinganeti
4. **Date of Birth:** 27 November 1991 **Nationality:** Zimbabwean
5. **Education:**

Name of University or institution, location, dates attended (year from – year to)	Degree(s)/diploma(s) obtained
Midlands State University, Zimbabwe (11/12011 – 05/2015)	BSc Hons. Geography and Environmental Science Thesis „Spatial and temporal analysis of base transceiver stations development and associated environmental impacts (Zimbabwe)
National University of Science and Technology 2018-2020 (Ongoing)	Master of Geoinformation Science and Earth Observation (Natural Resources Management)

6. **Membership of Professional Associations:**
 - Environmental Assessment Professionals of Namibia (EAPAN)
 - International Association for Impact Assessment (IAIA)

7. Other Training:

Further education:

- Certificate on Going Green for Social Entrepreneurs (Young African Leaders Initiative Network, USA, 2016)
- Fundamentals of Health and Safety in the Workplace (Allison International, Ireland, 2016)
- Introduction to Ecosystem Service Valuation and Policy Design (RESMOB Namibia, 2018)

8. Countries of Work Experience:

- Namibia
- Zimbabwe
- Mozambique

9. Languages:

Language	Reading	Speaking	Writing
English	excellent	excellent	Excellent

10. Employment Record:

Employment record relevant to the assignment:		
Period	Employing organization and your title/position. Contact info for references	Summary of activities performed relevant to the Assignment

CURRICULUM VITAE Tendai E. Kasinganeti (Environmental Expert (Backstopper))

April 2018 to date	<p>Environmental Practitioner and Consultant</p> <p>Mr. Timo David Director: Project Management D&P Engineers and Environmental Consultants E: tdavid@dpe.com.na</p>	<ul style="list-style-type: none"> ▪ GIS mapping and Environmental Sensitivity mapping. ▪ Providing professional consulting services to clients in Namibia with focus on EIAs, EMPs reporting and compliance advisory. ▪ Conducting Environmental Scoping Assessments and Environmental Management Plans ▪ Application for Environmental Clearance Certificates ▪ Environmental Control for projects during construction and operation. ▪ Environmental Quarterly and Biannual reporting ▪ Environmental monitoring and compliance auditing.
January 2016 to April 2018	<p>Environmental Planner</p> <p>Mr. Henry Krohne Director-Plan Africa Consulting E: pafrica@mweb.com.na</p>	<ul style="list-style-type: none"> ▪ Coordinating and managing Environmental Impact Assessment Studies: ▪ Environmental Reports writing. ▪ Conducting Bio-Physical studies. ▪ Stakeholder engagement and consultation ▪ Environmental Monitoring and Auditing ▪ Land use Mapping and GIS
July 2013 to December 2015	<p>-Student intern -Junior Environmental and Spatial Consultant</p> <p>Mr. Anesu Mudiwa Director: NWAS Environmental Consulting E: anesu@nwas.co.zw W: www.nwas.co.zw</p>	<ul style="list-style-type: none"> ▪ Occupational Health, Safety and Environmental Management ▪ Baseline surveys for EIA projects (Social, ecological, economic and political impact Assessment) ▪ Compiling Environmental and Social Impact Assessment Reports for different projects ▪ Public and Stakeholder consultation ▪ Environmental Compliance Auditing and Quarterly Reports ▪ Soil and water samples processing (Sample collecting, sending for lab tests and interpretation of results) ▪ Emissions testing

<p>11. Detailed Tasks Assigned</p> <ul style="list-style-type: none"> • Stakeholders Engagement • Legislative Frameworks Review • Environmental Compliance Manual and Guidelines Development • Team Leader Backstopper 	<p>12. Work Undertaken that Best Illustrates Capability to Handle the Tasks Assigned</p> <p><i>[Among the assignments in which the staff has been involved, indicate the following information for those assignments that best illustrate staff capability to handle the tasks listed under point 11.]</i></p> <p>Name of assignment or project: Environmental Management Plans development</p> <p>Year: 2017/18</p> <p>Location: Namibia (All Regions) -56 Fuel Retail facilities</p> <p>Client: Engen Namibia/ Nam-Geo Enviro Solutions</p> <p>Main project features:</p> <ul style="list-style-type: none"> • EHS Auditing • Environmental Management Plans Development • Application for Environmental Clearance Certificates for service stations (New application/ Renewals) • Develop EHS monitoring and compliance schedule • Conduct site risk assessment and recommend corrective action plan <hr/> <p>Name of assignment or project: Namibia Water Support Programme</p>
---	---

CURRICULUM VITAE **Tendai E. Kasinganeti** (*Environmental Expert (Backstopper)*)

	<p>Year: 2019</p> <p>Location: Namibia (All Regions)</p> <p>Client: Ministry of Agriculture Water and Forestry/ African Development Bank</p> <p>Main project features:</p> <ul style="list-style-type: none"> • Strategic Environmental and Social Assessment/ Strategic Environmental and Social Management Framework • Environmental Compliance Guidelines for implementing the Namibia Water Sector Support Programme <p>Positions held: Environmental and Social Assessment Expert_</p> <p>Activities performed:</p> <ul style="list-style-type: none"> • Stakeholders Consultation • Regional Workshops • Baseline Environmental Scoping Assessment • Institutional Capability and Needs Assessment for Environmental Compliance • Strategic Environmental and Social Assessment Development (SESA) • Strategic Environmental and Social Management Framework (ESMF) • ESMF Workshop and Compliance Training
	<p>Name of assignment or project: Etunda Feedlot</p> <p>Year: 2019</p> <p>Location: Etunda, Omusati Region-Namibia</p> <p>Client: Ministry of Agriculture Water and Forestry/ European Union</p> <p>Main project features:</p> <ul style="list-style-type: none"> • Environmental and Social Impact Assessment (ESIA)/ Environmental and Social Management Plan (ESMP) <p>Positions held: Environmental and Social Assessment Expert_</p> <p>Activities performed:</p> <ul style="list-style-type: none"> • Environmental Scoping Assessment • National, Regional and International Legal Frameworks Review • Public and Stakeholders Consultation • Groundwater Impact Assessment • Sensitivity Mapping • Environmental and Social Management Plan Development
	<p>Name of assignment or project: Le'Monte Village Development (Township Establishment and Incorporation)</p> <p>Year: 2018</p> <p>Location: Grootfontein, Otjozondjupa Region-Namibia</p> <p>Client: Singleton Commercial Pty Ltd</p>

CURRICULUM VITAE **Tendai E. Kasinganeti** (*Environmental Expert (Backstopper)*)

	<p>Main project features:</p> <ul style="list-style-type: none"> • Environmental and Social Impact Assessment (ESIA)/ Environmental and Social Management Plan (ESMP) <p>Positions held: Environmental and Social Assessment Expert_</p> <p>Activities performed:</p> <ul style="list-style-type: none"> • Environmental Scoping Assessment • National, Regional and International Legal Frameworks Review • Public and Stakeholders Consultation • Groundwater Impact Assessment • Sensitivity Mapping • Environmental and Social Management Plan Development
--	---

ADDITIONAL PROJECTS EXPERIENCES

Client, Year and Country	Project Name and Deliverable
GIZ and Ministry of Agriculture Water and Land Reform, 200-21-Namibia	Flexible Land Tenure System: Environmental and Social Management and Compliance Guideline Manual for the Flexible Land Tenure Implementation
Centre for Natural Resources Governance, 2020-21- Zimbabwe and Zambia	Coal mining and thermal power generation in Sengwa-Kariba areas Zimbabwe: Environmental and Social Impact Assessment-Focus on Environmental Rights and Gender impacts
European Union and Ministry of Agriculture, Water and Forestry, 2020-Namibia	Program to improve livestock efficiency and marketability in the Northern Communal Areas (NCAs) of Namibia: Various Environmental and Social Impact Assessments for specific projects
UNDP Namibia and Ministry of Mines and Energy, 2020-Namibia	Supporting livelihoods through small-scale mining of semi-precious stones, metals and minerals: Environmental, Health, Safety and Social Guidelines for Small Scale Miners in Namibia
AfDB and Ministry of Agriculture, Water and Forestry, 2019-Namibia	Namibia Water Sector Support Programme: Strategic Environmental and Social Assessment and Environmental and Social Management Framework
Keetmanshoop Medical Practice, 2018-Namibia	Keetmanshoop Private Hospital: Environmental and Social Impact Assessment.
Anpro Hides and Skins, 2018-Namibia	Anpro animal rendering plant and tannery: Environmental Impact Assessment

13. Certification:

I, the undersigned, certify that to the best of my knowledge and belief, this CV correctly describes myself, my qualifications, and my experience. I understand that any wilful misstatement described herein may lead to my disqualification or dismissal, if engaged.



_____ Date: 19-May-21
[Signature of staff member or authorized representative of the staff] *Day/Month/Year*

Full name of authorized representative: Evidence Tendai Kasinganeti

KRISTIAN NDIIPANDA NDEKUPANDA SHIWAYU
ENVIRONMENTAL SCIENTIST
KRISTIAN SHIWAYU | LINKEDIN
LICENSE: LEARNER'S LICENSE

Name of Expert:	Shiwayu Kristian NN
Date of Birth:	03/01/1993
Country of Citizenship/Residence	Namibian Residence

1. Education:

ACADEMIC QUALIFICATIONS		
Name of Course	Institution	Year conferred
International General Certificate in Occupational Health and Safety Practice	NEBOSH	Ongoing
BSc Hons. Integrated Environmental Science	University of Namibia	2019
Master of Science in Integrated Environmental Science and Sustainable Development	The International University of Management	Ongoing

3. Employment Record:

Period	Employing organization and your title/position. Contact info for references	Country	Summary of activities performed relevant to the Assignment
Sept 2022 to date	<p>-Intern: Environmental & Sustainability Consultant</p> <p>Mr. Timo David</p> <p>Director: Project Management</p> <p>D&P Engineers and Environmental Consultants</p> <p>E: tdavid@dpe.com.na</p>	Namibia	<ul style="list-style-type: none"> ▪ Providing professional consulting services to clients in Namibia with focus on EIAs, EMPs reporting and compliance advisory. ▪ Conducting Environmental Scoping Assessments and Environmental Management Plans ▪ Application for Environmental Clearance Certificates

Jan 2021 to May 2022	<p>-Student Employment: Centre for Environmental Studies</p> <p>Mr Sioni Iikela</p> <p>Director: CES, IUM</p> <p>E: s.iikela@ium.edu.na</p> <p>W: 061 433 6412</p>	Namibia	<ul style="list-style-type: none"> ▪ Customer Service ▪ To assist the Centre director, and lecturing staff with all related functions and relevant logistical matters. ▪ Administrative functions ▪ Research
Oct 2020 to Jan 2021	<p>-Graduate Intern: Wildlife and National Parks Division</p> <p>Mr. J Amutenya</p> <p>Chief Warden (Central)</p> <p>Ministry of Environmental, forestry & Tourism (Windhoek)</p> <p>E: jeremia.amutenya@gmail.com</p> <p>W: +26481 0415182</p>	Namibia	<ul style="list-style-type: none"> ▪ Office administrative functions ▪ Law enforcement ▪ Human Wildlife Management ▪ CBNRM (Community Based Natural Resource Management) ▪ Research and Monitoring ▪ Ensure the sustainable utilization of wildlife within central areas of Namibia.
July 2020 to Sept 2020	<p>-Researcher</p> <p>Namib Research Institution (Gobabeb)</p>	Namibia	<ul style="list-style-type: none"> ▪ Data processing and analyses ▪ Survey techniques ▪ Scientific presentations, while emphasizing teamwork ▪ Critical thinking ▪ Problem-solving skills
Aug 2019 to Sept 2019	<p>-Researcher/Enumerator</p> <p>Namibia agricultural Mechanisation and Seed Improvement Project (NAMSIP)</p>	Namibia	<ul style="list-style-type: none"> ▪ Interviewed farmers in Oshikoto Region ▪ Data collection ▪ Enter data collection in Microsoft Excel for data analyses.
Dec 2017 to Jan 2018	<p>-Field Attachment: Wildlife and National Parks Division</p> <p>Ministry of Environmental, forestry & Tourism (Windhoek)</p>	Namibia	<ul style="list-style-type: none"> ▪ Office administrative functions ▪ Law enforcement ▪ Human Wildlife Management ▪ CBNRM (Community Based Natural Resource Management) ▪ Research and Monitoring ▪ Ensure the sustainable utilization of wildlife within central areas of Namibia.
Dec 2016 to Jan 2017	<p>-Field Attachment: Environmental Officer</p> <p>Tschudi Copper Mine</p>	Namibia	<ul style="list-style-type: none"> ▪ Administration functions ▪ Conducted air quality monitoring ▪ Environmental inspection ▪ Data capturing ▪ Minute taking at the interested and affected parties.

4. **Membership of Professional Associations:**

- Recycle Namibia Forum

5. **Countries of Work Experience:** Namibia (SADC Region)

6. **Languages:**

	<u>Speaking</u>	<u>Reading</u>	<u>Writing</u>
English	Good	Good	Good

7. **Projects Conducted**

Tasks Assigned	Work Undertaken
Biodiversity Report	<p>Name of Assignment or Project: Biodiversity Report for Namibia Uranium (PTY) LTD, EPL 7297.</p> <p>Year: 2021</p> <p>Location: Erongo Region</p> <p>Client: Uranium (PTY) LTD</p> <p>Main project features: Environmental and Biodiversity Impact Assessment</p> <p>Position Held: Biodiversity Specialist</p> <p>Activities performed: Biodiversity Assessment.</p>
D1-Inception Report & Workplan D2-Scoping Report D3-DESIA & ESMP Report D4-ECC Application	<p>Name of Assignment or Project: Biodiversity report for the proposed Erongo substation and associate infrastructure in Karibib Erongo Region, Namibia.</p> <p>Year: 2021</p> <p>Location: Karibib Erongo Region</p> <p>Client: Nampower</p> <p>Main project features: Environmental and Biodiversity Impact Assessment</p> <p>Position Held: Biodiversity Specialist</p> <p>Activities performed: Biodiversity Assessment.</p>

Tasks Assigned	Work Undertaken
D1-Inception Report & Workplan D2-Scoping Report D3-DESIA & ESMP Report D4-ECC Application	<p>Name of Assignment or Project: The Proposed Construction And Operation Of 22 Telecommunication Base Transceiver Station (Bts) Towers Countrywide-Namibia.</p> <p>Year: 2022</p> <p>Location: Country-wide</p> <p>Client: POWERCOM</p> <p>Main project features: Environmental and Social Impact Assessment and Environmental and Social Management Plan.</p> <p>Position Held: Environmentalist</p> <p>Activities performed: Environmental Impact Assessment, Environmental Management plan, Public and Stakeholders Consultation, Reports Drafting and Client liaison</p>

REPUBLIC OF NAMIBIA
NATIONAL IDENTITY CARD



id: 930103 0062 7



SHWAYU
KRISTIAN NDHIPANDA
NDEKUPANDA

K. Shwayu

NAMIBIAN POLICE
ONGWEDIVA
11-06-2020
CHARGE OFFICE

I hereby declare that the information in this copy of the original which was examined by me and that, from my observations, the original has not been altered in any manner.

(Signature)

DATE OF BIRTH: 1993-01-03
PLACE OF BIRTH: OSHAKATI
SEX: FEMALE 1,80
DATE OF ISSUE: 2012-02-26
ID NO.: V89675

CITIZENSHIP: CITIZEN
EYES COLOUR: BROWN



93010300627