

# **Appendix A: Public Consultation Documents**

- 1. Newspaper adverts**
- 2. Consultation Register**
- 3. Questionnaire**
- 4. Communiques**



**NOTIFICATION AND CALL FOR PUBLIC PARTICIPATION  
ENVIRONMENTAL IMPACT ASSESSMENT (EIA) PROCESS FOR THE PROPOSED DEVELOPMENT OF 22  
TELECOMMUNICATION BASE-TRANSCIVER STATION (BTS) TOWERS ON SELECTED SITES COUNTRYWIDE, NAMIBIA**

D & P Engineers and Environmental Consultants hereby gives notice to all potentially interested and Affected Parties (I&AP) that an application will be made to the Environmental Commissioner in terms of the Environmental Management Act (No 7 of 2007) and the Environmental Impact Assessment Regulations (GN 30 of 6 February 2012) for the proposed development of twenty two (22) base transceiver station (BTS) towers.

Powercom (PTY) LTD herein referred to as the proponent has identified different areas that needs improved communication alternatives, in Namibia due to growth in population and economic activities. To achieve the objective of improved telecommunication connectivity, Powercom has been appointed by Telecom Namibia its sister company to establish telecommunication towers across the identified different locations. In this respect, Powercom has identified sites to construct and operate 22 telecommunication base transceiver station towers across the country.

Powercom the proponent has appointed D&P Engineers and Environmental Consultants to conduct the EIA process for these proposed BTS tower developments. The EIA is being conducted to satisfy the Namibian environmental legislative requirements. The general public as well as any interested and Affected Parties (I&AP) are hereby invited to register their concerns and notify the consultant of any potential environmental and social impacts that may be triggered by the project.

The proposed projects for which the Environmental Clearance Certificates will be applied for are as follows:

<p><b>1. Project Title:</b> Environmental Impact Assessment (EIA) Study for the Proposed Construction and Operation of a Telecommunication Base Transceiver Station (BTS) Tower at Seheim Settlement in Karas Region.</p> <p><b>Location:</b> Seheim Settlement, Karas Region - Namibia</p> <p><b>Coordinates:</b> 26°49'02.8"S, 17°48'11.5"E</p>	<p><b>2. Project Title:</b> Environmental Impact Assessment (EIA) Study for the Proposed Construction and Operation of a Telecommunication Base Transceiver Station (BTS) Tower at Lhongo Village in Oshana Region.</p> <p><b>Location:</b> Lhongo Village, Oshana Region - Namibia</p> <p><b>Coordinates:</b> 18°02'31.8"S 16°19'24.7"E</p>	<p><b>Project Title:</b> Environmental Impact Assessment (EIA) Study for the Proposed Construction and Operation of a Telecommunication Base Transceiver Station (BTS) Tower at Otshandja Village in Oshana Region - Namibia</p> <p><b>Location:</b> Otshandja Village in Oshana Region - Namibia</p> <p><b>Coordinates:</b> 17°49'28.0"S 15°58'17.1"E</p>	<p><b>Project Title:</b> Environmental Impact Assessment (EIA) Study for the Proposed Construction and Operation of a Telecommunication Base Transceiver Station (BTS) Tower at Ohokole Village in, Omusati Region - Namibia</p> <p><b>Location:</b> Ohokole Village in, Omusati Region - Namibia</p> <p><b>Coordinates:</b> 17°52'15.3"S 15°07'42.2"E</p>
<p><b>Project Title:</b> Environmental Impact Assessment (EIA) Study for the Proposed Construction and Operation of a Telecommunication Base Transceiver Station (BTS) Tower at Omahemene Border Post, Omusati Region.</p> <p><b>Location:</b> Omahemene Border Post, Omusati Region - Namibia</p> <p><b>Coordinates:</b> 17°25'05.0"S 14°34'07.8"E</p>	<p><b>Project Title:</b> Environmental Impact Assessment (EIA) Study for the Proposed Construction and Operation of a Telecommunication Base Transceiver Station (BTS) Tower at Epinga village, Oshana Region.</p> <p><b>Location:</b> Epinga village, Oshana Region - Namibia</p> <p><b>Coordinates:</b> 17°24'39.5"S 16°26'14.7"E</p>	<p><b>Project Title:</b> Environmental Impact Assessment (EIA) Study for the Proposed Construction and Operation of a Telecommunication Base Transceiver Station (BTS) Tower at Mupini Village in, Kavango West Region - Namibia</p> <p><b>Location:</b> Mupini Village in, Kavango West Region - Namibia</p> <p><b>Coordinates:</b> 17°52'45.8"S 15°37'52.4"E</p>	<p><b>Project Title:</b> Environmental Impact Assessment (EIA) Study for the Proposed Construction and Operation of a Telecommunication Base Transceiver Station (BTS) Tower at Kango Village in, Kavango East Region - Namibia</p> <p><b>Location:</b> Kango Village in, Kavango East Region - Namibia</p> <p><b>Coordinates:</b> 17°57'01.7"S 21°09'52.5"E</p>
<p><b>Project Title:</b> Environmental Impact Assessment (EIA) Study for the Proposed Construction and Operation of a Telecommunication Base Transceiver Station (BTS) Tower at Gains, Oshana Region.</p> <p><b>Location:</b> Gains, Oshana Region - Namibia</p> <p><b>Coordinates:</b> 18°24'32.4"S 17°20'35.3"E</p>	<p><b>Project Title:</b> Environmental Impact Assessment (EIA) Study for the Proposed Construction and Operation of a Telecommunication Base Transceiver Station (BTS) Tower at Ilumwe Village in, Zambezi Region.</p> <p><b>Location:</b> Ilumwe Village, Zambezi Region - Namibia</p> <p><b>Coordinates:</b> 17°47'38.3"S 24°36'56.9"E</p>	<p><b>Project Title:</b> Environmental Impact Assessment (EIA) Study for the Proposed Construction and Operation of a Telecommunication Base Transceiver Station (BTS) Tower at Doba Brakwater in, Erongo Region - Namibia</p> <p><b>Location:</b> Doba Brakwater in, Erongo Region - Namibia</p> <p><b>Coordinates:</b> 22°25'07.1"S 17°05'37.6"E</p>	<p><b>Project Title:</b> Environmental Impact Assessment (EIA) Study for the Proposed Construction and Operation of a Telecommunication Base Transceiver Station (BTS) Tower at Howebes Settlement, Karas Region - Namibia</p> <p><b>Location:</b> Howebes Settlement, Karas Region - Namibia</p> <p><b>Coordinates:</b> 26°49'02.8"S, 17°48'11.5"E</p>
<p><b>Project Title:</b> Environmental Impact Assessment (EIA) Study for the Proposed Construction and Operation of a Telecommunication Base Transceiver Station (BTS) Tower at Uuyeka village, Oshana Region - Namibia</p> <p><b>Location:</b> Uuyeka village, Oshana Region - Namibia</p> <p><b>Coordinates:</b> 17°57'24.7"S 18°18'39.1"E</p>	<p><b>Project Title:</b> Environmental Impact Assessment (EIA) Study for the Proposed Construction and Operation of a Telecommunication Base Transceiver Station (BTS) Tower at Uuvuvya Village in, Oshana Region - Namibia</p> <p><b>Location:</b> Uuvuvya Village in, Oshana Region - Namibia</p> <p><b>Coordinates:</b> 18°08'05.7"S 15°27'55.3"E</p>	<p><b>Project Title:</b> Environmental Impact Assessment (EIA) Study for the Proposed Construction and Operation of a Telecommunication Base Transceiver Station (BTS) Tower at Nakayale Anamulenge Village in, Omusati Region - Namibia</p> <p><b>Location:</b> Nakayale Anamulenge Village in, Omusati Region - Namibia</p> <p><b>Coordinates:</b> 17°29'41.0"S 15°05'51.0"E</p>	<p><b>Project Title:</b> Environmental Impact Assessment (EIA) Study for the Proposed Construction and Operation of a Telecommunication Base Transceiver Station (BTS) Tower at Okuandjo Village in, Omusati Region - Namibia</p> <p><b>Location:</b> Okuandjo Village in, Omusati Region - Namibia</p> <p><b>Coordinates:</b> 17°54'05.6"S 15°36'15.6"E</p>
<p><b>Project Title:</b> Environmental Impact Assessment (EIA) Study for the Proposed Construction and Operation of a Telecommunication Base Transceiver Station (BTS) Tower at Tandoro Settlement in, Kavango West Region - Namibia</p> <p><b>Location:</b> Tandoro Settlement in, Kavango West Region - Namibia</p> <p><b>Coordinates:</b> 17°46'17.6"S 18°47'28.5"E</p>	<p><b>Project Title:</b> Environmental Impact Assessment (EIA) Study for the Proposed Construction and Operation of a Telecommunication Base Transceiver Station (BTS) Tower at Ndonga Usena Settlement in, Kavango East Region - Namibia</p> <p><b>Location:</b> Ndonga Usena Settlement in, Kavango East Region - Namibia</p> <p><b>Coordinates:</b> 17°57'06.8"S 20°28'12.6"E</p>	<p><b>Project Title:</b> Environmental Impact Assessment (EIA) Study for the Proposed Construction and Operation of a Telecommunication Base Transceiver Station (BTS) Tower at Diyogha Settlement in, Kavango East Region - Namibia</p> <p><b>Location:</b> Diyogha Settlement in, Kavango East Region - Namibia</p> <p><b>Coordinates:</b> 18°05'14.6"S 17°28'15.4"E</p>	<p><b>Project Title:</b> Environmental Impact Assessment (EIA) Study for the Proposed Construction and Operation of a Telecommunication Base Transceiver Station (BTS) Tower at Nalaboleloha Village in, Zambezi Region - Namibia</p> <p><b>Location:</b> Nalaboleloha Village in, Zambezi Region - Namibia</p> <p><b>Coordinates:</b> 17°48'23.7"S 24°30'11.0"E</p>
<p><b>Project Title:</b> Environmental Impact Assessment (EIA) Study for the Proposed Construction and Operation of a Telecommunication Base Transceiver Station (BTS) Tower at Mubikila Village in Zambezi Region - Namibia</p> <p><b>Location:</b> Mubikila Village in Zambezi Region - Namibia</p> <p><b>Coordinates:</b> 17°55'40.4"S 24°37'42.0"E</p>	<p><b>Project Title:</b> Environmental Impact Assessment (EIA) Study for the Proposed Construction and Operation of a Telecommunication Base Transceiver Station (BTS) Tower at Welde Bay Extension 17 in, Erongo Region - Namibia</p> <p><b>Location:</b> Welde Bay Extension 17 in, Erongo Region - Namibia</p> <p><b>Coordinates:</b> To be Confirmed</p>		

Contact Details D&P Engineers and Environmental Consultants  
Attention: Mr. I Kadigandil  
PO Box 8401, Windhoek, Namibia  
Email: [info@dpengineers.com.na](mailto:info@dpengineers.com.na)  
Tel: +264 61 302672

**Interested & Affected Parties (I&AP) Registration and submission of comments:** To comment or receive further information on the project, please register with the consultant (contact details below) as an I&AP before end of business on 25 September 2022. A Background Information Document (BID) has been compiled for the project and is available upon request to the consultant, contact below.

All registered I&APs will be informed throughout the assessment process and will be provided with further opportunities for review and submission of comments. Comments can also be lodged via the online form given:

<https://forms.gle/PNCoabQPa8u8u66>

**Adopt, Don't Shop!**

HELLO!

They call me **RAFIKI**  
10 WEEKS OLD FEMALE DOG

Playful, intelligent, and curious!



Rafiki, is a 10 months old female dog. My name means friend, in KSwahili and best believe I live up to my name, once I've grown fond of my human and have built a bond, I enjoy average physical exercise, and I have a short easy-care coat. I know how to sit, and I walk really well on a leash. I am partially house trained. I would appreciate a home that allows me to sleep indoors for that is what I am accustomed too.

HELLO!



They call me **HUNTER**  
2 YEAR OLD MALE CAT

Playful, intelligent, and affectionate!



Hunter is a 2-year-old male cat looking for his purrfect home. He is an easy-going cat, that enjoys the attention and affection he gets from humans. Hunter will thrive in a home with other cats.

**SPCA Windhoek**  
145 Robert Mugabe Avenue, Windhoek  
Tel: 061-238 654  
Emergency Call: 081-324 4520 (After Hours Only)  
Email: [info@spcawindhoek.org.na](mailto:info@spcawindhoek.org.na)

### NOTIFICATION AND CALL FOR PUBLIC PARTICIPATION ENVIRONMENTAL IMPACT ASSESSMENT (EIA) PROCESS FOR THE PROPOSED DEVELOPMENT OF 22 TELECOMMUNICATION BASE-TRANSCIVER STATION (BTS) TOWERS ON SELECTED SITES COUNTRYWIDE, NAMIBIA

D & P Engineers and Environmental Consultants hereby give notice to all potentially interested and Affected Parties (I&AP) that an application will be made to the Environmental Commissioner in terms of the Environmental Management Act No 7 of 2007 and the Environmental Impact Assessment Regulations (EA 30 of 6 February 2012) for the proposed development of twenty two (22) base transceiver station (BTS) towers.

Powercom (PTY) LTD (herein referred to as the proponent) has identified different areas that needs improved communication alternatives in Namibia due to growth in population and economic activities. To achieve the objective of improved telecommunication services, Powercom has been appointed by Telecom Namibia its sister company to establish telecommunication towers across the identified different locations. In this respect, Powercom has identified sites to construct and operate 22 telecommunication base transceiver station towers across the country.

Powercom (the proponent) has appointed D&P Engineers and Environmental Consultants to conduct the EIA processes for these proposed BTS tower developments. The EIA is being conducted to satisfy the Namibian environmental legislative requirements. The general public as well as any interested and Affected Parties (I&APs) are hereby invited to register their concerns and notify the consultant of any potential environmental and social impacts that may be triggered by the project.

**The proposed projects for which the Environmental Clearance Certificates will be applied for are as follows:**

<p><b>1. Project Title:</b> Environmental Impact Assessment (EIA) Study for the Proposed Construction and Operation of a Telecommunication Base Transceiver Station (BTS) Tower at Sechem Settlements, Karas Region.</p> <p><b>Location:</b> Sechem Settlement, Karas Region - Namibia</p> <p><b>Coordinates:</b> 26°49'02.3"S, 17°48'11.5"E</p>	<p><b>2. Project Title:</b> Environmental Impact Assessment (EIA) Study for the Proposed Construction and Operation of a Telecommunication Base Transceiver Station (BTS) Tower at Lihongo Village in, Oshana Region.</p> <p><b>Location:</b> Lihongo Village, Oshana Region - Namibia</p> <p><b>Coordinates:</b> 18°02'1.8"S 16°10'14.7"E</p>	<p><b>Project Title:</b> Environmental Impact Assessment (EIA) Study for the Proposed Construction and Operation of a Telecommunication Base Transceiver Station (BTS) Tower at Otshandis Village in Oshana Region.</p> <p><b>Location:</b> Otshandis Village in Oshana Region - Namibia</p> <p><b>Coordinates:</b> 17°49'28.0"S 15°38'17.1"E</p>	<p><b>Project Title:</b> Environmental Impact Assessment (EIA) Study for the Proposed Construction and Operation of a Telecommunication Base Transceiver Station (BTS) Tower at Ontokob Village in, Omusati Region.</p> <p><b>Location:</b> Ontokob Village in, Omusati Region - Namibia</p> <p><b>Coordinates:</b> 17°32'15.3"S 15°07'42.2"E</p>
<p><b>Project Title:</b> Environmental Impact Assessment (EIA) Study for the Proposed Construction and Operation of a Telecommunication Base Transceiver Station (BTS) Tower at Omahene Border Post, Omsati Region - Namibia</p> <p><b>Location:</b> Omahene Border Post, Omsati Region - Namibia</p> <p><b>Coordinates:</b> 17°25'05.0"S 14°34'07.8"E</p>	<p><b>Project Title:</b> Environmental Impact Assessment (EIA) Study for the Proposed Construction and Operation of a Telecommunication Base Transceiver Station (BTS) Tower at Epanga village, Oshana Region.</p> <p><b>Location:</b> Epanga Village, Oshana Region - Namibia</p> <p><b>Coordinates:</b> 17°23'37.9"S 16°26'14.7"E</p>	<p><b>Project Title:</b> Environmental Impact Assessment (EIA) Study for the Proposed Construction and Operation of a Telecommunication Base Transceiver Station (BTS) Tower at Mupini Village in, Erongo West Region - Namibia</p> <p><b>Location:</b> Mupini Village in, Erongo West Region - Namibia</p> <p><b>Coordinates:</b> 17°52'43.8"S 15°37'52.4"E</p>	<p><b>Project Title:</b> Environmental Impact Assessment (EIA) Study for the Proposed Construction and Operation of a Telecommunication Base Transceiver Station (BTS) Tower at Kangongo Village in, Karungu East Region - Namibia</p> <p><b>Location:</b> Kangongo Village in, Karungu East Region - Namibia</p> <p><b>Coordinates:</b> 17°57'01.7"S 21°09'32.3"E</p>
<p><b>Project Title:</b> Environmental Impact Assessment (EIA) Study for the Proposed Construction and Operation of a Telecommunication Base Transceiver Station (BTS) Tower at Gumbis, Oshana Region.</p> <p><b>Location:</b> Gumbis, Oshana Region - Namibia</p> <p><b>Coordinates:</b> 19°14'52.4"S 17°20'55.3"E</p>	<p><b>Project Title:</b> Environmental Impact Assessment (EIA) Study for the Proposed Construction and Operation of a Telecommunication Base Transceiver Station (BTS) Tower at Isamat Village in, Zambezi Region.</p> <p><b>Location:</b> Isamat Village, Zambezi Region - Namibia</p> <p><b>Coordinates:</b> 17°47'28.3"S 24°36'56.9"E</p>	<p><b>Project Title:</b> Environmental Impact Assessment (EIA) Study for the Proposed Construction and Operation of a Telecommunication Base Transceiver Station (BTS) Tower at Dobra Brabauer in, Karas Region - Namibia</p> <p><b>Location:</b> Dobra Brabauer in, Karas Region - Namibia</p> <p><b>Coordinates:</b> 22°07'07.1"S 17°05'37.8"E</p>	<p><b>Project Title:</b> Environmental Impact Assessment (EIA) Study for the Proposed Construction and Operation of a Telecommunication Base Transceiver Station (BTS) Tower at Howabes 51 in, Karas Region.</p> <p><b>Location:</b> Howabes Settlement, Karas Region - Namibia</p> <p><b>Coordinates:</b> 26°49'02.3"S, 17°48'11.5"E</p>
<p><b>Project Title:</b> Environmental Impact Assessment (EIA) Study for the Proposed Construction and Operation of a Telecommunication Base Transceiver Station (BTS) Tower at Uvuka village, Oshana Region.</p> <p><b>Location:</b> Uvuka village, Oshana Region - Namibia</p> <p><b>Coordinates:</b> 17°57'34.7"S 15°16'39.1"E</p>	<p><b>Project Title:</b> Environmental Impact Assessment (EIA) Study for the Proposed Construction and Operation of a Telecommunication Base Transceiver Station (BTS) Tower at Muvudis Village in, Oshana Region.</p> <p><b>Location:</b> Muvudis Village in, Oshana Region - Namibia</p> <p><b>Coordinates:</b> 18°08'05.7"S 15°27'55.9"E</p>	<p><b>Project Title:</b> Environmental Impact Assessment (EIA) Study for the Proposed Construction and Operation of a Telecommunication Base Transceiver Station (BTS) Tower at Namulungu Village in, Omsati Region.</p> <p><b>Location:</b> Namulungu Village in, Omsati Region - Namibia</p> <p><b>Coordinates:</b> 17°29'41.0"S 15°00'51.0"E</p>	<p><b>Project Title:</b> Environmental Impact Assessment (EIA) Study for the Proposed Construction and Operation of a Telecommunication Base Transceiver Station (BTS) Tower at Oupandu Village in, Omsati Region.</p> <p><b>Location:</b> Oupandu Village in, Omsati Region - Namibia</p> <p><b>Coordinates:</b> 17°34'05.9"S 15°36'35.6"E</p>
<p><b>Project Title:</b> Environmental Impact Assessment (EIA) Study for the Proposed Construction and Operation of a Telecommunication Base Transceiver Station (BTS) Tower at Tandoro Settlements in, Karungu West Region.</p> <p><b>Location:</b> Tandoro Settlements in, Karungu West Region - Namibia</p> <p><b>Coordinates:</b> 17°46'17.6"S 15°47'28.5"E</p>	<p><b>Project Title:</b> Environmental Impact Assessment (EIA) Study for the Proposed Construction and Operation of a Telecommunication Base Transceiver Station (BTS) Tower at Katenge-Livene Settlements in Karungu East Region.</p> <p><b>Location:</b> Katenge Livene Settlements in Karungu East Region - Namibia</p> <p><b>Coordinates:</b> 17°05'06.8"S 20°28'12.5"E</p>	<p><b>Project Title:</b> Environmental Impact Assessment (EIA) Study for the Proposed Construction and Operation of a Telecommunication Base Transceiver Station (BTS) Tower at Doyaga Settlement in, Karungu East Region.</p> <p><b>Location:</b> Doyaga Settlement in, Karungu East Region - Namibia</p> <p><b>Coordinates:</b> 18°05'14.8"S 21°28'15.4"E</p>	<p><b>Project Title:</b> Environmental Impact Assessment (EIA) Study for the Proposed Construction and Operation of a Telecommunication Base Transceiver Station (BTS) Tower at Namakobela Village in, Zambezi Region.</p> <p><b>Location:</b> Namakobela Village in, Zambezi Region - Namibia</p> <p><b>Coordinates:</b> 17°49'23.7"S 24°50'11.0"E</p>
<p><b>Project Title:</b> Environmental Impact Assessment (EIA) Study for the Proposed Construction and Operation of a Telecommunication Base Transceiver Station (BTS) Tower at Muthibia Village in Zambezi Region - Namibia</p> <p><b>Location:</b> Muthibia Village in Zambezi Region - Namibia</p> <p><b>Coordinates:</b> 17°55'40.4"S 24°37'42.0"E</p>	<p><b>Project Title:</b> Environmental Impact Assessment (EIA) Study for the Proposed Construction and Operation of a Telecommunication Base Transceiver Station (BTS) Tower at Walvis Bay Extension 17 in, Erongo Region - Namibia</p> <p><b>Location:</b> Walvis Bay Extension 17 in, Erongo Region - Namibia</p> <p><b>Coordinates:</b> To be Confirmed</p>		

**Contact Details D&P Engineers and Environmental Consultants**  
Attention: Mr. T Kaugonde  
PO Box 8421, Windhoek, Namibia  
Email: [tkaugonde@dep.co.na](mailto:tkaugonde@dep.co.na)  
Tel: +264 61 302822

**Interested & Affected Parties (I&AP) Registration and submission of comments:** To comment or request further information on the project, please register with the consultant (contact details below) as an I&AP before end of business on 25 September 2022. A Background Information Document (BID) has been compiled for the project and is available upon requests to the consultant, contact below.

**As registered I&APs will be informed throughout the assessment process and will be provided with further opportunities for review and submission of comments. Comments can also be lodged via the online form given:**  
<https://forms.gle/7HvEz8nQ2nd6a66>



**HOME LOAN INVESTMENT CC**  
Reg. cc: 20080449

P.O. BOX 2036, Grootfontein  
Tel: 067-240 210  
Cell: +264 81 249 1823  
Email: [home loan@mlas.com.na](mailto:home loan@mlas.com.na)

**NB:** We are inviting our new clients to register and qualify to be given loans within a period of 48 working hours, we offer the minimum loan amount of N\$5,000.00 to maximum amount N\$250,000.00 to private individuals, both employed and unemployed persons are welcome to register for a loan, in order to register clients should have the following documents:

- Membership registration fee of N\$1,000.00 (COMPULSORY) advance:
  - Minimum documents: name card, passport, driver's license.
  - Latest pay slip, 3 months bank statement.
- NOTE: Approval of all mortgage loans is subject to credit check by the bank between 11-18 months.
- Please take note: Backlog of clients on EIC, need an approval on reasonable creditable condition.

Home Loan Investment CC, is pleased to inform our valuable clients that telephonically consultation, applicant or clients are acceptable and conversations will be recorded by Home Loan Investment CC and certificate before approval of the mortgage and professional services.

**CONTACT THE DIRECTOR**  
Mr. Muan at Government main branch at Oppenlands Mall Complex  
Office Hours: MON-FRI 08H00 to 16H30  
TELE: 067 240 210 / CELL: 081 249 1823  
FAX: 067 241 5414 | Email: [home loan@mlas.com.na](mailto:home loan@mlas.com.na)

# WANT TO ADVERTISE?

**Email: [sales@observer.com.na](mailto:sales@observer.com.na)  
marketing@observer.com.na**

CLASSIFIEDS

Adopt, Don't Shop!



HELLO!  
They call me  
**RAFFI**  
the 10 WEEKS OLD  
FEMALE DOG.

Being neutered and vaccinated



Raffi, is a 10 months old female dog. My name means friend, in Kiswahili and best believe I live up to my name, once I've grown fond of my human and have built a bond, I enjoy average physical exercise, and I have a short easy-care coat. I know how to sit, and I walk really well on a leash. I am partially house trained. I would appreciate a home that allows me to sleep indoors for that is what I am accustomed to.



HELLO!  
They call me  
**HUNTER**  
the 1 YEAR OLD  
MALE CAT.

Being neutered and vaccinated



Hunter a 2-year-old male cat looking for his purrfect home. He is an easy-going cat, that enjoys the attention and affection he gets from humans. Hunter will thrive in a home with other cats.



SPCA Windhoek  
145 Robert Mugabe Avenue,  
Windhoek  
Tel: 061-238 654  
Emergency Cell: 081-124 4520  
(After Hours Only)  
Email: info@spcawindhoek.org.na



**NOTIFICATION AND CALL FOR PUBLIC PARTICIPATION ENVIRONMENTAL IMPACT ASSESSMENT (EIA) PROCESS FOR THE PROPOSED DEVELOPMENT OF 22 TELECOMMUNICATION BASE-TRANSCIVER STATION (BTS) TOWERS ON SELECTED SITES COUNTRYWIDE, NAMIBIA**

D & P Engineers and Environmental Consultants hereby gives notice to all potentially interested and Affected Parties (I&APs) that an application will be made to the Environmental Commissioner in terms of the Environmental Management Act (No 7 of 2007) and the Environmental Impact Assessment Regulations (GN 30 of 6 February 2012) for the proposed development of twenty two (22) base transceiver station (BTS) towers.

Powercom (PTY) LTD herein referred to as the proponent has identified different areas that needs improved communication alternatives in Namibia due to growth in population and economic activities. To achieve the objective of improved telecommunication connectivity, Powercom has been appointed by Telkom Namibia its sister company to establish telecommunication towers across the identified different locations. In this respect, Powercom has identified sites to construct and operate 22 telecommunication base transceiver station towers across the country.

Powercom (the proponent) has appointed D&P Engineers and Environmental Consultants to conduct the EIA processes for these proposed BTS tower developments. The EIA is being conducted to satisfy the Namibian environmental legislative requirements. The general public as well as any interested and affected Parties (I&APs) are hereby invited to register their concerns and notify the consultant of any potential environmental and social impacts that may be triggered by the project.

The proposed projects for which the Environmental Clearance Certificates will be applied for are as follows:

<p><b>1. Project Title:</b> Environmental Impact Assessment (EIA) Study for the Proposed Construction and Operation of a Telecommunication Base Transceiver Station (BTS) Tower at Seeloh Settlement in, Karas Region.</p> <p><b>Location:</b> Seeloh Settlement, Karas Region - Namibia</p> <p><b>Coordinates:</b> 26°49'02.3"S, 17°48'11.5"E</p>	<p><b>2. Project Title:</b> Environmental Impact Assessment (EIA) Study for the Proposed Construction and Operation of a Telecommunication Base Transceiver Station (BTS) Tower at Lihongo Village in, Oshana Region.</p> <p><b>Location:</b> Lihongo Village, Oshana Region - Namibia</p> <p><b>Coordinates:</b> 18°02'11.8"S 18°30'24.7"E</p>	<p><b>Project Title:</b> Environmental Impact Assessment (EIA) Study for the Proposed Construction and Operation of a Telecommunication Base Transceiver Station (BTS) Tower at Otshanda Village in Oshana Region.</p> <p><b>Location:</b> Otshanda Village in Oshana Region - Namibia</p> <p><b>Coordinates:</b> 17°49'28.0"S 15°38'17.1"E</p>	<p><b>Project Title:</b> Environmental Impact Assessment (EIA) Study for the Proposed Construction and Operation of a Telecommunication Base Transceiver Station (BTS) Tower at Otshelo Village in, Omusati Region.</p> <p><b>Location:</b> Otshelo Village in, Omusati Region - Namibia</p> <p><b>Coordinates:</b> 17°52'35.3"S 15°07'42.2"E</p>
<p><b>Project Title:</b> Environmental Impact Assessment (EIA) Study for the Proposed Construction and Operation of a Telecommunication Base Transceiver Station (BTS) Tower at Onkwenne Border Post, Omusati Region.</p> <p><b>Location:</b> Onkwenne Border Post, Omusati Region - Namibia</p> <p><b>Coordinates:</b> 17°25'05.0"S 14°54'07.8"E</p>	<p><b>Project Title:</b> Environmental Impact Assessment (EIA) Study for the Proposed Construction and Operation of a Telecommunication Base Transceiver Station (BTS) Tower at Epanga Village, Oshana Region.</p> <p><b>Location:</b> Epanga Village, Oshana Region - Namibia</p> <p><b>Coordinates:</b> 17°24'37.9"S 18°26'34.7"E</p>	<p><b>Project Title:</b> Environmental Impact Assessment (EIA) Study for the Proposed Construction and Operation of a Telecommunication Base Transceiver Station (BTS) Tower at Mujaji Village in, Karoo West Region.</p> <p><b>Location:</b> Mujaji Village in, Karoo West Region - Namibia</p> <p><b>Coordinates:</b> 17°52'40.8"S 19°35'52.4"E</p>	<p><b>Project Title:</b> Environmental Impact Assessment (EIA) Study for the Proposed Construction and Operation of a Telecommunication Base Transceiver Station (BTS) Tower at Kwango Village in, Kwango East Region.</p> <p><b>Location:</b> Kwango Village in, Kwango East Region - Namibia</p> <p><b>Coordinates:</b> 17°57'01.7"S 23°08'52.5"E</p>
<p><b>Project Title:</b> Environmental Impact Assessment (EIA) Study for the Proposed Construction and Operation of a Telecommunication Base Transceiver Station (BTS) Tower at Gurus, Oshana Region.</p> <p><b>Location:</b> Gurus, Oshana Region - Namibia</p> <p><b>Coordinates:</b> 19°14'52.4"S 17°07'55.3"E</p>	<p><b>Project Title:</b> Environmental Impact Assessment (EIA) Study for the Proposed Construction and Operation of a Telecommunication Base Transceiver Station (BTS) Tower at Ikumbe Village in, Zambezi Region.</p> <p><b>Location:</b> Ikumbe Village, Zambezi Region - Namibia</p> <p><b>Coordinates:</b> 17°47'28.3"S 24°36'56.9"E</p>	<p><b>Project Title:</b> Environmental Impact Assessment (EIA) Study for the Proposed Construction and Operation of a Telecommunication Base Transceiver Station (BTS) Tower at Dolra Braikwater in, Khomas Region - Namibia</p> <p><b>Location:</b> Dolra Braikwater in, Khomas Region - Namibia</p> <p><b>Coordinates:</b> 22°25'02.1"S 17°05'37.6"E</p>	<p><b>Project Title:</b> Environmental Impact Assessment (EIA) Study for the Proposed Construction and Operation of a Telecommunication Base Transceiver Station (BTS) Tower at Houdbees 51 in, Karas Region.</p> <p><b>Location:</b> Houdbees Settlement, Karas Region - Namibia</p> <p><b>Coordinates:</b> 30°49'02.3"S, 17°48'11.5"E</p>
<p><b>Project Title:</b> Environmental Impact Assessment (EIA) Study for the Proposed Construction and Operation of a Telecommunication Base Transceiver Station (BTS) Tower at Uuyika village, Oshana Region.</p> <p><b>Location:</b> Uuyika Village, Oshana Region - Namibia</p> <p><b>Coordinates:</b> 17°57'24.7"S 18°28'39.1"E</p>	<p><b>Project Title:</b> Environmental Impact Assessment (EIA) Study for the Proposed Construction and Operation of a Telecommunication Base Transceiver Station (BTS) Tower at Ukoufipa Village in, Oshana Region.</p> <p><b>Location:</b> Ukoufipa Village in, Oshana Region - Namibia</p> <p><b>Coordinates:</b> 18°08'05.7"S 15°27'55.8"E</p>	<p><b>Project Title:</b> Environmental Impact Assessment (EIA) Study for the Proposed Construction and Operation of a Telecommunication Base Transceiver Station (BTS) Tower at Nankwale Anamungu Village in, Omusati Region.</p> <p><b>Location:</b> Nankwale Anamungu Village in, Omusati Region - Namibia</p> <p><b>Coordinates:</b> 17°29'41.0"S 15°05'51.0"E</p>	<p><b>Project Title:</b> Environmental Impact Assessment (EIA) Study for the Proposed Construction and Operation of a Telecommunication Base Transceiver Station (BTS) Tower at Orupandu Village in, Omusati Region.</p> <p><b>Location:</b> Orupandu Village in, Omusati Region - Namibia</p> <p><b>Coordinates:</b> 17°54'05.3"S 15°08'23.8"E</p>
<p><b>Project Title:</b> Environmental Impact Assessment (EIA) Study for the Proposed Construction and Operation of a Telecommunication Base Transceiver Station (BTS) Tower at Tondoro Settlement in, Kwango West Region.</p> <p><b>Location:</b> Tondoro Settlement in, Kwango West Region - Namibia</p> <p><b>Coordinates:</b> 17°46'17.6"S 18°17'28.5"E</p>	<p><b>Project Title:</b> Environmental Impact Assessment (EIA) Study for the Proposed Construction and Operation of a Telecommunication Base Transceiver Station (BTS) Tower at Ndongo-Lyena Settlement in Kwango East Region.</p> <p><b>Location:</b> Ndongo Lyena Settlement in Kwango East Region - Namibia</p> <p><b>Coordinates:</b> 17°57'06.8"S 20°28'12.8"E</p>	<p><b>Project Title:</b> Environmental Impact Assessment (EIA) Study for the Proposed Construction and Operation of a Telecommunication Base Transceiver Station (BTS) Tower at Dvughu Settlement in, Kwango East Region.</p> <p><b>Location:</b> Dvughu Settlement in, Kwango East Region - Namibia</p> <p><b>Coordinates:</b> 18°05'11.8"S 21°28'15.4"E</p>	<p><b>Project Title:</b> Environmental Impact Assessment (EIA) Study for the Proposed Construction and Operation of a Telecommunication Base Transceiver Station (BTS) Tower at Nankwale Village in, Zambezi Region.</p> <p><b>Location:</b> Nankwale Village in, Zambezi Region - Namibia</p> <p><b>Coordinates:</b> 17°49'28.7"S 24°50'11.0"E</p>
<p><b>Project Title:</b> Environmental Impact Assessment (EIA) Study for the Proposed Construction and Operation of a Telecommunication Base Transceiver Station (BTS) Tower at Mutikile Village in Zambezi Region.</p> <p><b>Location:</b> Mutikile Village in Zambezi Region - Namibia</p> <p><b>Coordinates:</b> 17°55'40.4"S 24°37'42.0"E</p>	<p><b>Project Title:</b> Environmental Impact Assessment (EIA) Study for the Proposed Construction and Operation of a Telecommunication Base Transceiver Station (BTS) Tower at Walvis Bay Extension 17 in, Erongo Region.</p> <p><b>Location:</b> Walvis Bay Extension 17 in, Erongo Region - Namibia</p> <p><b>Coordinates:</b> To be confirmed</p>		

Contact Details: D&P Engineers and Environmental Consultants  
Attention: M. T. Keshingani  
PO Box 8401, Windhoek, Namibia  
Email: info@dpeng.com.na  
Tel: +264 61 303012

Interested & Affected Parties (I&APs) Registration and submission of comments to comment or receive further information on the project, please register with the consultant (contact details below) as an I&AP before end of business on 25 September 2022. A Background Information Document (BID) has been compiled for the project and is available upon request to the consultant, contact below.

All registered I&APs will be informed throughout the assessment process and will be provided with further opportunities for review and submission of comments. Comments can also be lodged via the online form given.

<https://forms.gle/7HfCeehGPhJdUc0d>

INFORMATION AND COMMUNICATION TECHNOLOGY FOCUS - 30 SEPTEMBER 2022

TECHNOLOGY ENHANCEMENTS  
ARTIFICIAL INTELLIGENCE  
BOARDROOM SOLUTIONS  
PAYMENT SOLUTIONS  
DATA MANAGEMENT  
COMMUNICATION  
GAMING  
MORE...

BOOK YOUR  
ADVERTISING  
AND EDITORIAL  
SPACE TODAY!



CONTACT PETER ON 085 750 6616 OR [advertise@observer.com.na](mailto:advertise@observer.com.na)





NAME	Organisation/ Location	PHONE NUMBER	SIGNATURE
NIDELUKA MULAMBIA	OMATHENENE	08122796683	
ANNIELLY MULAMBIA	OMATHENENE	0812810885	
GUNIKE NANGENSA	OMATHENENE	0812522484	
FILLION DIBENIA	OMATHENENE	0817519274	
TOMAS MURYANDI	OMATHENENE	0814381366	
PENIBA MULAMBENIA	OMATHENENE	0812469958	
HINA MULAMBIA	OMATHENENE	0812292105	
MANBALENA TILUKA	OMATHENENE	-	-
KARUSAS.N. JOSEPH	OMATHENENSE	0812551302	
S. STEPHAN JOSEPH	OMATHENENSE	0814560782	
MULIPANGA MARTINA	OMATHENENE	-	-
Paulina Heita	OMATHENENE	-	-
Kristiana Handiunge	OMATHENENE	0813128669	
Eli CHORON. Kamati	OMATHENENE	0818801331	
Kamati MueenBangula	OMATHENENE	0817880618	
Joseph Paulus	OMATHENENE	0817462451	



NAME	Organisation/ Location	PHONE NUMBER	SIGNATURE
Paul P. Tlondelo	Omahene	0812271037	
Albertina Mlamba	Omahene	0812070154	Blm.
LENA TITII	Omahene	081	
LENA TIKKA	OMAHENE	0812338503	Tlondelo
ELIAS MALUKONGA	OMAHENE	0818745566	
Hija Mangeruda	Omahene	0813003299	H.M.
Albertina Muzile	Omahene	0817107752	
Helmi Mlamba	Omahene	08132010219	
ERASTUS HINELUNIKWA	OMAHENE	0813615745	
Fenny N. Mathews	Omahene	0813451885	
Hilva KAIYALA	Omahene	0812996773	
HILVA KOPYAKU	Omahene	-	-
DANIEL KAYANIGA	OMAHENE	081	
SHIKONGO SHANYENGE	OMAHENE	081	
SALVI KAIYABA	OMAHENE	0812341534	
SHILEKELA FRANS	OMAHENE		





**REGISTRATION AND COMMENTS FORM**

ENVIRONMENTAL AND SOCIAL MANAGEMENT PLAN: THE PROPOSED  
TELECOMMUNICATION BASE TRANSCIEVER STATION (BTS) TOWER **OTLUVUDIYA**  
OMUSATI REGION-NAMIBIA.

KINDLY COMPLETE THIS FORM IN DETAIL AND RETURN TO:

D&P Engineers and environmental consultants  
Environmental Consultant: Tendai E. Kasinganeti  
Phone: +264813634904  
Fax: +264 61 255 207  
Email: [tkasinganeti@dpe.com.na](mailto:tkasinganeti@dpe.com.na)

**PERSONAL DETAILS**

Name & Surname Joseph Paulus  
Postal Address ..... Email 0817462451  
Town Ruacana

What is your main area of interest regarding the proposed developments?

- Good network coverage
- Good Data coverage
- Uninterrupted coverage

Do you have any points of concern or support regarding the proposed projects?  
If "yes", please briefly list these in point format:

- Supporting the proposed project  YES / NO
- The listed above

Do you wish this project to proceed?  YES / NO

**STAMP/SIGNATURE**

JP

**REGISTRATION AND COMMENTS FORM**

ENVIRONMENTAL AND SOCIAL MANAGEMENT PLAN: THE PROPOSED  
TELECOMMUNICATION BASE TRANSCIEVER STATION (BTS) TOWER **ST. LUUVUDIYA**  
OMUSATI REGION-NAMIBIA.

KINDLY COMPLETE THIS FORM IN DETAIL AND RETURN TO:

D&P Engineers and environmental consultants  
Environmental Consultant: Tendai E. Kasinganeti  
Phone: +264813634904  
Fax: +264 61 255 207  
Email: [tkasinganeti@dpe.com.na](mailto:tkasinganeti@dpe.com.na)

**PERSONAL DETAILS**

Name & Surname Kamafi Mweendangubi  
Postal Address..... Email 88138610@81  
Town Nuanetsi

What is your main area of interest regarding the proposed developments?

- Cross network coverage
- Cross band coverage
- uninterrupted coverage

Do you have any points of concern or support regarding the proposed projects?  
If "yes", please briefly list these in point format:

Supporting the proposed project  YES / NO  
The list above

Do you wish this project to proceed?  YES / NO

**STAMP/SIGNATURE**  
Km

**REGISTRATION AND COMMENTS FORM**

ENVIRONMENTAL AND SOCIAL MANAGEMENT PLAN: THE PROPOSED  
TELECOMMUNICATION BASE TRANSCIEVER STATION (BTS) TOWER **1100VUDIYA**  
OMUSATI REGION-NAMIBIA.

KINDLY COMPLETE THIS FORM IN DETAIL AND RETURN TO:

D&P Engineers and environmental consultants  
Environmental Consultant: Tendai E. Kasinganeti  
Phone: +264813634904  
Fax: +264 61 255 207  
Email: [tkasinganeti@dpe.com.na](mailto:tkasinganeti@dpe.com.na)

**PERSONAL DETAILS**

Name & Surname Raimo Nitas  
Postal Address ..... Email .....  
Town Ruacana .....

What is your main area of interest regarding the proposed developments?

- Good network coverage
- Good data coverage
- uninterrupted coverage

Do you have any points of concern or support regarding the proposed projects?  
If "yes", please briefly list these in point format:

- List above for the proposed project YES / NO

Do you wish this project to proceed?

YES / NO

**STAMP/SIGNATURE**

R.L

## REGISTRATION AND COMMENTS FORM

ENVIRONMENTAL AND SOCIAL MANAGEMENT PLAN: THE PROPOSED  
TELECOMMUNICATION BASE TRANSCIVER STATION (BTS) TOWER [REDACTED]  
[REDACTED] NAMIBIA.

KINDLY COMPLETE THIS FORM IN DETAIL AND RETURN TO:

D&P Engineers and environmental consultants  
Environmental Consultant: Tendai E. Kasinganeti  
Phone: +264813634904  
Fax: +264 61 255 207  
Email: [tkasinganeti@dpe.com.na](mailto:tkasinganeti@dpe.com.na)

### PERSONAL DETAILS

Name & Surname SARTLET-N. JOSEPH  
Postal Address P.O. Box 60908 Email D814500782  
Town KATUURUA

What is your main area of interest regarding the proposed developments?

It will bring the development  
to the Region and constitute

Do you have any points of concern or support regarding the proposed projects?  
If "yes", please briefly list these in point format:

YES / NO

Good development  
do agree on this

Do you wish this project to proceed?

YES / NO

STAMP/SIGNATURE

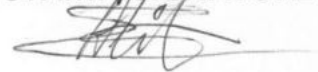

**REGISTRATION AND COMMENTS FORM**

ENVIRONMENTAL AND SOCIAL MANAGEMENT PLAN: THE PROPOSED  
TELECOMMUNICATION BASE TRANSCIEVER STATION (BTS) TOWER [REDACTED],  
[REDACTED] NAMIBIA.

KINDLY COMPLETE THIS FORM IN DETAIL AND RETURN TO:

D&P Engineers and environmental consultants  
Environmental Consultant: Tendai E. Kasinganeti  
Phone: +264813634904  
Fax: +264 61 255 207  
Email: [tkasinganeti@dpe.com.na](mailto:tkasinganeti@dpe.com.na)

**PERSONAL DETAILS**

Name & Surname... Kaunas Joseph  
Postal Address... P.O BOX 60908 Kat. Email... kaunasjoseph@gmail.com  
Town... OMAHENENE

What is your main area of interest regarding the proposed developments?

.....  
.....  
.....  
.....  
.....

Do you have any points of concern or support regarding the proposed projects?  
If "yes", please briefly list these in point format:

YES / NO

.....  
.....  
.....  
.....  
.....  
.....

Do you wish this project to proceed?

YES / NO

Kaunas Joseph  
**STAMP/SIGNATURE**

**REGISTRATION AND COMMENTS FORM**

ENVIRONMENTAL AND SOCIAL MANAGEMENT PLAN: THE PROPOSED  
TELECOMMUNICATION BASE TRANSCIVER STATION (BTS) TOWER [REDACTED]  
[REDACTED] NAMIBIA.

KINDLY COMPLETE THIS FORM IN DETAIL AND RETURN TO:

D&P Engineers and environmental consultants  
Environmental Consultant: Tendai E. Kasinganeti  
Phone: +264813634904  
Fax: +264 61 255 207  
Email: [tkasinganeti@dpe.com.na](mailto:tkasinganeti@dpe.com.na)

**PERSONAL DETAILS**

Name & Surname Paulina Heita  
Postal Address P.O. Box 33 Email 0817302577  
Town.....

What is your main area of interest regarding the proposed developments?

Yes good communication

Do you have any points of concern or support regarding the proposed projects?  
If "yes", please briefly list these in point format:

YES  NO

Yes

Do you wish this project to proceed?

YES  NO

Yes

**STAMP/SIGNATURE**  
Paulina H.

**REGISTRATION AND COMMENTS FORM**

ENVIRONMENTAL AND SOCIAL MANAGEMENT PLAN: THE PROPOSED  
TELECOMMUNICATION BASE TRANSCIEVER STATION (BTS) TOWER [REDACTED]  
[REDACTED] NAMIBIA.

KINDLY COMPLETE THIS FORM IN DETAIL AND RETURN TO:

D&P Engineers and environmental consultants  
Environmental Consultant: Tendai E. Kasinganeti  
Phone: +264813634904  
Fax: +264 61 255 207  
Email: [tkasinganeti@dpe.com.na](mailto:tkasinganeti@dpe.com.na)

**PERSONAL DETAILS**

Name & Surname... Feresiana K. Handunge  
Postal Address...  
Town...  
Email 0813128669

What is your main area of interest regarding the proposed developments?

Yes good communication

Do you have any points of concern or support regarding the proposed projects?  
If "yes", please briefly list these in point format:

YES /  NO

Yes

Do you wish this project to proceed?

YES /  NO

Yes

**STAMP/SIGNATURE**  
Feresiana

**REGISTRATION AND COMMENTS FORM**

ENVIRONMENTAL AND SOCIAL MANAGEMENT PLAN: THE PROPOSED  
TELECOMMUNICATION BASE TRANSCIEVER STATION (BTS) TOWER [REDACTED]  
[REDACTED] REGION, NAMIBIA.

KINDLY COMPLETE THIS FORM IN DETAIL AND RETURN TO:

D&P Engineers and environmental consultants  
Environmental Consultant: Tendai E. Kasinganeti  
Phone: +264813634904  
Fax: +264 61 255 207  
Email: [tkasinganeti@dpe.com.na](mailto:tkasinganeti@dpe.com.na)

**PERSONAL DETAILS**

Name & Surname... E. Kasinganeti.....  
Postal Address..... Email... 081.880.1331.....  
Town... OMAHENENE.....

What is your main area of interest regarding the proposed developments?

..... Good Community C.G.T.I.A.P.....  
.....  
.....

Do you have any points of concern or support regarding the proposed projects?  
If "yes", please briefly list these in point format:

YES /  NO

.....  
.....  
.....  
.....  
.....  
.....

Do you wish this project to proceed?

YES /  NO

**STAMP/SIGNATURE**  
E. Kasinganeti



**REGISTRATION AND COMMENTS FORM**

ENVIRONMENTAL AND SOCIAL MANAGEMENT PLAN: THE PROPOSED  
TELECOMMUNICATION BASE TRANSCIEVER STATION (BTS) TOWER [REDACTED]  
[REDACTED] VILLAGE, OSHIKOTO REGION, NAMIBIA

KINDLY COMPLETE THIS FORM IN DETAIL AND RETURN TO:

D&P Engineers and environmental consultants  
Environmental Consultant: Tendai E. Kasinganeti  
Phone: +264813634904  
Fax: +264 61 255 207  
Email: [tkasinganeti@dpe.com.na](mailto:tkasinganeti@dpe.com.na)

**PERSONAL DETAILS**

Name & Surname Erastus Hinehendilwa  
Postal Address Omaherene Email 0813615745  
Town Omaherene

What is your main area of interest regarding the proposed developments?

I good that we need a communication  
for every one because our village, there  
is small network and sometimes  
we are suffering for network. good idea.

Do you have any points of concern or support regarding the proposed projects?  
If "yes", please briefly list these in point format:

YES /  NO

We thankful of that project because we  
need network in our area.  
Sometimes we ~~we~~ we saw unitel come  
and we need MTC network right.  
Thanks.

Do you wish this project to proceed?

YES /  NO

**STAMP/SIGNATURE**

Hji,

**REGISTRATION AND COMMENTS FORM**

**ENVIRONMENTAL AND SOCIAL MANAGEMENT PLAN: THE PROPOSED  
TELECOMMUNICATION BASE TRANSCIVER STATION (BTS) TOWER  
[REDACTED] NAMIBIA**

**KINDLY COMPLETE THIS FORM IN DETAIL AND RETURN TO:**

**D&P Engineers and environmental consultants**  
**Environmental Consultant: Tendai E. Kasinganeti**  
**Phone: +264813634904**  
**Fax: +264 61 255 207**  
**Email: [tkasinganeti@dpe.com.na](mailto:tkasinganeti@dpe.com.na)**

**PERSONAL DETAILS**

Name & Surname Fenny N. Mathews  
Postal Address Box 4137 Email 0813451855  
Town Omaheneene

**What is your main area of interest regarding the proposed developments?**

We are in omaheneene site and need network at our site. It good to commu- nicate to another people. Sometimes our network are down and coming untill network. please proseed it!

**Do you have any points of concern or support regarding the proposed projects? If "yes", please briefly list these in point format:**

I say yes because we need network so we suffer's about it. that project proceed it we thank you very well.

YES /  NO

**Do you wish this project to proceed?**

YES /  NO

**STAMP/SIGNATURE**

Mathews



**REGISTRATION AND COMMENTS FORM**

ENVIRONMENTAL AND SOCIAL MANAGEMENT PLAN: THE PROPOSED  
TELECOMMUNICATION BASE TRANSCIVER STATION (BTS) TOWER A  
[REDACTED] NAMIBIA

KINDLY COMPLETE THIS FORM IN DETAIL AND RETURN TO:

D&P Engineers and environmental consultants  
Environmental Consultant: Tendai E. Kasinganeti  
Phone: +264813634904  
Fax: +264 61 255 207  
Email: [tkasinganeti@dpe.com.na](mailto:tkasinganeti@dpe.com.na)

**PERSONAL DETAILS**

Name & Surname Leona Jileka  
Postal Address P.O Box 157 Email 081 233 8503  
Town Oshana

What is your main area of interest regarding the proposed developments?

Yes good communication

Do you have any points of concern or support regarding the proposed projects?  
If "yes", please briefly list these in point format:

Yes

YES/NO

Do you wish this project to proceed?

Yes

YES/NO

**STAMP/SIGNATURE**  
Jileka,

**REGISTRATION AND COMMENTS FORM**

ENVIRONMENTAL AND SOCIAL MANAGEMENT PLAN: THE PROPOSED  
TELECOMMUNICATION BASE TRANSCIEVER STATION (BTS) TOWER [REDACTED]  
[REDACTED] REGION, NAMIBIA.

KINDLY COMPLETE THIS FORM IN DETAIL AND RETURN TO:

D&P Engineers and environmental consultants  
Environmental Consultant: Tendai E. Kasinganeti  
Phone: +264813634904  
Fax: +264 61 255 207  
Email: [tkasinganeti@dpe.com.na](mailto:tkasinganeti@dpe.com.na)

**PERSONAL DETAILS**

Name & Surname... Monika Kaiwala 0812996743  
Postal Address... \_\_\_\_\_ Email... \_\_\_\_\_  
Town... \_\_\_\_\_

What is your main area of interest regarding the proposed developments?

.....  
..... yes good communication .....

Do you have any points of concern or support regarding the proposed projects?  
If "yes", please briefly list these in point format:

YES / NO

.....  
..... yes .....

Do you wish this project to proceed?

YES / NO

yes

**STAMP/SIGNATURE**  
  
KH

**REGISTRATION AND COMMENTS FORM**

ENVIRONMENTAL AND SOCIAL MANAGEMENT PLAN: THE PROPOSED  
TELECOMMUNICATION BASE TRANSCEIVER STATION (BTS) TOWER [REDACTED]  
[REDACTED] - NAMIBIA

KINDLY COMPLETE THIS FORM IN DETAIL AND RETURN TO:

D&P Engineers and environmental consultants  
Environmental Consultant: Tendai E. Kasinganeti  
Phone: +264813634904  
Fax: +264 61 255 207  
Email: [tkasinganeti@dpe.com.na](mailto:tkasinganeti@dpe.com.na)

**PERSONAL DETAILS**

Name & Surname... Helmi Mulamba  
Postal Address... P.O. Box 40 Email... 0813210219  
Town... Ruacana

What is your main area of interest regarding the proposed developments?

Yes Good Communication

Do you have any points of concern or support regarding the proposed projects?  
If "yes", please briefly list these in point format:

YES  NO

Yes

Do you wish this project to proceed?

YES  NO

Yes

STAMP/SIGNATURE  
Hm



**REGISTRATION AND COMMENTS FORM**

ENVIRONMENTAL AND SOCIAL MANAGEMENT PLAN: THE PROPOSED  
TELECOMMUNICATION BASE TRANSCIVER STATION (BTS) TOWER [REDACTED]  
[REDACTED] NAMIBIA

KINDLY COMPLETE THIS FORM IN DETAIL AND RETURN TO:

D&P Engineers and environmental consultants  
Environmental Consultant: Tendai E. Kasinganeti  
Phone: +264813634904  
Fax: +264 61 255 207  
Email: [tkasinganeti@dpe.com.na](mailto:tkasinganeti@dpe.com.na)

**PERSONAL DETAILS**

Name & Surname Hija Nangenda  
Postal Address P.O. BOX 40 Email 0813003299  
Town RUALANA

What is your main area of interest regarding the proposed developments?

Yes good communication

Do you have any points of concern or support regarding the proposed projects?  
If "yes", please briefly list these in point format:

YES / NO

Yes

Do you wish this project to proceed?

YES / NO

yes

**STAMP/SIGNATURE**  
H Nangenda



**REGISTRATION AND COMMENTS FORM**

ENVIRONMENTAL AND SOCIAL MANAGEMENT PLAN: THE PROPOSED  
TELECOMMUNICATION BASE TRANSCIVER STATION (BTS) TOWER [REDACTED]  
[REDACTED] NAMIBIA.

KINDLY COMPLETE THIS FORM IN DETAIL AND RETURN TO:

D&P Engineers and environmental consultants  
Environmental Consultant: Tendai E. Kasinganeti  
Phone: +264813634904  
Fax: +264 61 255 207  
Email: [tkasinganeti@dpe.com.na](mailto:tkasinganeti@dpe.com.na)

**PERSONAL DETAILS**

Name & Surname *Magdalena Tjikela*  
Postal Address *—* Email *—*  
Town *RUGGANA - Omuhanene*

What is your main area of interest regarding the proposed developments?

*We need a network for good communication*

Do you have any points of concern or support regarding the proposed projects?  
If "yes", please briefly list these in point format:

YES / NO

Do you wish this project to proceed?

YES / NO

**STAMP/SIGNATURE**  
*+ M. T.*

**REGISTRATION AND COMMENTS FORM**

ENVIRONMENTAL AND SOCIAL MANAGEMENT PLAN: THE PROPOSED  
TELECOMMUNICATION BASE TRANSCEIVER STATION (BTS) TOWER [REDACTED],  
[REDACTED] NAMIBIA.

KINDLY COMPLETE THIS FORM IN DETAIL AND RETURN TO:

D&P Engineers and environmental consultants  
Environmental Consultant: Tendai E. Kasinganeti  
Phone: +264813634904  
Fax: +264 61 255 207  
Email: [tkasinganeti@dpe.com.na](mailto:tkasinganeti@dpe.com.na)

**PERSONAL DETAILS**

Name & Surname Selma Kapyalu  
Postal Address DURGEMENETI Email .....  
Town RUALANA

What is your main area of interest regarding the proposed developments?

To get a good network communication

Do you have any points of concern or support regarding the proposed projects?  
If "yes", please briefly list these in point format:

YES /  NO

Do you wish this project to proceed?

YES /  NO

**STAMP/SIGNATURE**  
S. K.

**REGISTRATION AND COMMENTS FORM**

ENVIRONMENTAL AND SOCIAL MANAGEMENT PLAN: THE PROPOSED TELECOMMUNICATION BASE TRANSCIVER STATION (BTS) TOWER AT OMAHENENE, OMUSATI REGION-NAMIBIA.

KINDLY COMPLETE THIS FORM IN DETAIL AND RETURN TO:

D&P Engineers and environmental consultants  
Environmental Consultant: Tendai E. Kasinganeti  
Phone: +264813634904  
Fax: +264 61 255 207  
Email: [tkasinganeti@dpe.com.na](mailto:tkasinganeti@dpe.com.na)

**PERSONAL DETAILS**

Name & Surname Daniel Kavanga  
Postal Address P.O. Box 40 Email .....  
Town R.U.S.C.A.

What is your main area of interest regarding the proposed developments?

I need it to get a good network communication

Do you have any points of concern or support regarding the proposed projects?  
If "yes", please briefly list these in point format:

YES /  NO

Do you wish this project to proceed?

YES /  NO

**STAMP/SIGNATURE**

D-KAVANGA

## REGISTRATION AND COMMENTS FORM

ENVIRONMENTAL AND SOCIAL MANAGEMENT PLAN: THE PROPOSED  
TELECOMMUNICATION BASE TRANSCIEVER STATION (BTS) TOWER  
[REDACTED], OSHIKOTO REGION, NAMIBIA

KINDLY COMPLETE THIS FORM IN DETAIL AND RETURN TO:

D&P Engineers and environmental consultants  
Environmental Consultant: Tendai E. Kasinganeti  
Phone: +264813634904  
Fax: +264 61 255 207  
Email: [tkasinganeti@dpe.com.na](mailto:tkasinganeti@dpe.com.na)

### PERSONAL DETAILS

Name & Surname: Hilja Mulamba  
Postal Address: P.O. Box 40 Email: \_\_\_\_\_  
Town: Ruacana

What is your main area of interest regarding the proposed developments?

YES Good Communicato

Do you have any points of concern or support regarding the proposed projects?  
If "yes", please briefly list these in point format:

Yes

YES/NO

Do you wish this project to proceed?

YES/NO

Yes

STAMP/SIGNATURE

H Mulamba

**REGISTRATION AND COMMENTS FORM**

ENVIRONMENTAL AND SOCIAL MANAGEMENT PLAN: THE PROPOSED  
TELECOMMUNICATION BASE TRANSCIVER STATION (BTS) TOWER  
NAMIBIA.

KINDLY COMPLETE THIS FORM IN DETAIL AND RETURN TO:

D&P Engineers and environmental consultants  
Environmental Consultant: Tendai E. Kasinganeti  
Phone: +264813634904  
Fax: +264 61 255 207  
Email: [tkasinganeti@dpe.com.na](mailto:tkasinganeti@dpe.com.na)

**PERSONAL DETAILS**

Name & Surname Frans Tylelelela  
Postal Address Oniaeyene Email   
Town Oniaeyene

What is your main area of interest regarding the proposed developments?

I need it to help us in communication  
with family to others.

Do you have any points of concern or support regarding the proposed projects?  
If "yes", please briefly list these in point format:

YES/  NO

Do you wish this project to proceed?

YES/  NO

**STAMP/SIGNATURE**  
SHILKELA FRANS

**REGISTRATION AND COMMENTS FORM**

ENVIRONMENTAL AND SOCIAL MANAGEMENT PLAN: THE PROPOSED  
TELECOMMUNICATION BASE TRANSCIEVER STATION (BTS) TOWER AT OMAHENENE,  
OMUSATI REGION-NAMIBIA.

KINDLY COMPLETE THIS FORM IN DETAIL AND RETURN TO:

D&P Engineers and environmental consultants  
Environmental Consultant: Tendai E. Kasinganeti  
Phone: +264813634904  
Fax: +264 61 255 207  
Email: [tkasinganeti@dpe.com.na](mailto:tkasinganeti@dpe.com.na)

**PERSONAL DETAILS**

Name & Surname... *Albertina Mulamba* .....  
Postal Address... *P.O. Box 40* ..... Email... *081.20.72154* .....  
Town... *Ruacara* .....

What is your main area of interest regarding the proposed developments?  
.....  
.....  
*Good communication*  
.....  
.....

Do you have any points of concern or support regarding the proposed projects?  
If "yes", please briefly list these in point format:

YES /  NO

.....  
*yes*  
.....  
.....  
.....

Do you wish this project to proceed?

YES /  NO

*yes*

**STAMP/SIGNATURE**  
*AM.*

**REGISTRATION AND COMMENTS FORM**

ENVIRONMENTAL AND SOCIAL MANAGEMENT PLAN: THE PROPOSED TELECOMMUNICATION BASE TRANSCIEVER STATION (BTS) TOWER AT OMAHENENE, OMUSATI REGION-NAMIBIA.

KINDLY COMPLETE THIS FORM IN DETAIL AND RETURN TO:

D&P Engineers and environmental consultants  
Environmental Consultant: Tendai E. Kasinganeti  
Phone: +264813634904  
Fax: +264 61 255 207  
Email: [tkasinganeti@dpe.com.na](mailto:tkasinganeti@dpe.com.na)

**PERSONAL DETAILS**

Name & Surname Tausina Mulansa  
Postal Address P.O. Box 40, Ruarua Email 081 279 6683  
Town Ruarua - Omaheene

What is your main area of interest regarding the proposed developments?

Opp. to the tower & we mean goodly. It's not  
the, boye name. To help us with good communication  
when we are talking.

Do you have any points of concern or support regarding the proposed projects?  
If "yes", please briefly list these in point format:

YES /  NO

Do you wish this project to proceed?

YES /  NO

**STAMP/SIGNATURE**

*Tausina Mulansa*

**REGISTRATION AND COMMENTS FORM**

ENVIRONMENTAL AND SOCIAL MANAGEMENT PLAN: THE PROPOSED  
TELECOMMUNICATION BASE TRANSCEIVER STATION (BTS) TOWER AT OMAHENENE,  
OMUSATI REGION-NAMIBIA.

KINDLY COMPLETE THIS FORM IN DETAIL AND RETURN TO:

D&P Engineers and environmental consultants  
Environmental Consultant: Tendai E. Kasinganeti  
Phone: +264813634904  
Fax: +264 61 255 207  
Email: [tkasinganeti@dpe.com.na](mailto:tkasinganeti@dpe.com.na)

**PERSONAL DETAILS**

Name & Surname... Ndeyapo Shikongo .....  
Postal Address... omahenene ..... Email .....  
Town... omahenene .....

What is your main area of interest regarding the proposed developments?

For good communication.....  
.....  
.....

Do you have any points of concern or support regarding the proposed projects?  
If "yes", please briefly list these in point format:

YES /  NO

.....  
.....  
.....  
.....  
.....  
.....

Do you wish this project to proceed?

YES /  NO

**STAMP/SIGNATURE**  
Ndeyapo



## REGISTRATION AND COMMENTS FORM

ENVIRONMENTAL AND SOCIAL MANAGEMENT PLAN: THE PROPOSED  
TELECOMMUNICATION BASE TRANSCIVER STATION (BTS) TOWER [REDACTED]  
[REDACTED] NAMIBIA.

KINDLY COMPLETE THIS FORM IN DETAIL AND RETURN TO:

D&P Engineers and environmental consultants  
Environmental Consultant: Tendai E. Kasinganeti  
Phone: +264813634904  
Fax: +264 61 255 207  
Email: [tkasinganeti@dpe.com.na](mailto:tkasinganeti@dpe.com.na)

### PERSONAL DETAILS

Name & Surname JOSEPH A. MUKUMENZI  
Postal Address RUACANA P.O. BOX 67 Email .....  
Town RUACANA

What is your main area of interest regarding the proposed developments?

- Network Coverage with
- DATA COVERAGE
- Unnecessary Foreign network coverage like (UNITEL)

Do you have any points of concern or support regarding the proposed projects?  
If "yes", please briefly list these in point format:

YES  NO

- Im Supporting the proposed project

Do you wish this project to proceed?

YES  NO

STAMP/SIGNATURE



**REGISTRATION AND COMMENTS FORM**

ENVIRONMENTAL AND SOCIAL MANAGEMENT PLAN: THE PROPOSED  
TELECOMMUNICATION BASE TRANSCIVER STATION (BTS) TOWER AT OMAHENENE,  
OMUSATI REGION-NAMIBIA.

KINDLY COMPLETE THIS FORM IN DETAIL AND RETURN TO:

D&P Engineers and environmental consultants  
Environmental Consultant: Tendai E. Kasinganeti  
Phone: +264813634904  
Fax: +264 61 255 207  
Email: [tkasinganeti@dpe.com.na](mailto:tkasinganeti@dpe.com.na)

**PERSONAL DETAILS**

Name & Surname ~~Mrs~~ Mrs. EUNIKE SHANGHALA  
Postal Address P.O. Box 37 Email - 081 4381366  
Town RUACANA

What is your main area of interest regarding the proposed developments?

OMAHENENE in LuKOLONKADHI

Do you have any points of concern or support regarding the proposed projects?  
If "yes", please briefly list these in point format:

We do not have enough network.  YES /  NO  
We suffer to much in Radio Connection  
cellphone Connection.

Do you wish this project to proceed?

Yes please!

YES /  NO

**STAMP/SIGNATURE**  
EUNIKE

**REGISTRATION AND COMMENTS FORM**

ENVIRONMENTAL AND SOCIAL MANAGEMENT PLAN: THE PROPOSED  
TELECOMMUNICATION BASE TRANSCIEVER STATION (BTS) TOWER AT OMAHENENE,  
OMUSATI REGION-NAMIBIA.

KINDLY COMPLETE THIS FORM IN DETAIL AND RETURN TO:

D&P Engineers and environmental consultants  
Environmental Consultant: Tendai E. Kasinganeti  
Phone: +264813634904  
Fax: +264 61 255 207  
Email: [tkasinganeti@dpe.com.na](mailto:tkasinganeti@dpe.com.na)

**PERSONAL DETAILS**

Name & Surname... Salmi Katumbo  
Postal Address... P.O. Box 174, Outjo Email... 0819341534  
Town... Omahenene

What is your main area of interest regarding the proposed developments?

We need the network tower

Do you have any points of concern or support regarding the proposed projects?  
If "yes", please briefly list these in point format:

~~Yes~~ no

Do you wish this project to proceed?

YES  NO

**STAMP/SIGNATURE**  
S Katumbo

X

## REGISTRATION AND COMMENTS FORM

ENVIRONMENTAL AND SOCIAL MANAGEMENT PLAN: THE PROPOSED  
TELECOMMUNICATION BASE TRANSCEIVER STATION (BTS) TOWER AT OMAHENENE,  
OMUSATI REGION-NAMIBIA.

KINDLY COMPLETE THIS FORM IN DETAIL AND RETURN TO:

D&P Engineers and environmental consultants  
Environmental Consultant: Tendai E. Kasinganeti  
Phone: +264813634904  
Fax: +264 61 255 207  
Email: [tkasinganeti@dpe.com.na](mailto:tkasinganeti@dpe.com.na)

### PERSONAL DETAILS

Name & Surname... Annelly Mulamba  
Postal Address... P.O. Box 40 Ruacana Email... 0812810885  
Town... Ruacana

What is your main area of interest regarding the proposed developments?

Omaenene - One's Constituence  
Good Communication

Do you have any points of concern or support regarding the proposed projects?  
If "yes", please briefly list these in point format:

YES/NO

We need enough network

Do you wish this project to proceed?

YES/NO

STAMP/SIGNATURE

Annelly Mulamba

## REGISTRATION AND COMMENTS FORM

ENVIRONMENTAL AND SOCIAL MANAGEMENT PLAN: THE PROPOSED  
TELECOMMUNICATION BASE TRANSCIEVER STATION (BTS) TOWER AT OMAHENENE,  
OMUSATI REGION-NAMIBIA.

KINDLY COMPLETE THIS FORM IN DETAIL AND RETURN TO:

D&P Engineers and environmental consultants  
Environmental Consultant: Tendai E. Kasinganeti  
Phone: +264813634904  
Fax: +264 61 255 207  
Email: [tkasinganeti@dpe.com.na](mailto:tkasinganeti@dpe.com.na)

### PERSONAL DETAILS

Name & Surname Mr. Tomas Munyandi  
Postal Address P.O. Box 37 Ruacana Email 081.2522484  
Town Ruacana

What is your main area of interest regarding the proposed developments?

Omahenene Ukolonkadhi

Do you have any points of concern or support regarding the proposed projects?  
If "yes", please briefly list these in point format:

YES /  NO

We need the telecommunication  
as well as Radio communication

Do you wish this project to proceed?

YES /  NO

Yes

STAMP/SIGNATURE

T. M.

**REGISTRATION AND COMMENTS FORM**

ENVIRONMENTAL AND SOCIAL MANAGEMENT PLAN: THE PROPOSED  
TELECOMMUNICATION BASE TRANSCEIVER STATION (BTS) TOWER AT OMAHENENE,  
OMUSATI REGION-NAMIBIA.

KINDLY COMPLETE THIS FORM IN DETAIL AND RETURN TO:

D&P Engineers and environmental consultants  
Environmental Consultant: Tendai E. Kasinganeti  
Phone: +264813634904  
Fax: +264 61 255 207  
Email: [tkasinganeti@dpe.com.na](mailto:tkasinganeti@dpe.com.na)

**PERSONAL DETAILS**

Name & Surname Eliazer Halukonga  
Postal Address Omaenene Email 0812271037  
Town Ruacana

What is your main area of interest regarding the proposed developments?

Good communication

Do you have any points of concern or support regarding the proposed projects?  
If "yes", please briefly list these in point format:

YES/NO

Yes

Do you wish this project to proceed?

YES/NO

Yes

**STAMP/SIGNATURE**  
E Halukonga

## REGISTRATION AND COMMENTS FORM

ENVIRONMENTAL AND SOCIAL MANAGEMENT PLAN: THE PROPOSED  
TELECOMMUNICATION BASE TRANSCEIVER STATION (BTS) TOWER AT OMAHENENE,  
OMUSATI REGION-NAMIBIA.

KINDLY COMPLETE THIS FORM IN DETAIL AND RETURN TO:

D&P Engineers and environmental consultants  
Environmental Consultant: Tendai E. Kasinganeti  
Phone: +264813634904  
Fax: +264 61 255 207  
Email: [tkasinganeti@dpe.com.na](mailto:tkasinganeti@dpe.com.na)

### PERSONAL DETAILS

Name & Surname P.P. Tijlondelo  
Postal Address P.O. Box 37 Email 0812271037  
Town Rualana

What is your main area of interest regarding the proposed developments?

Good Communication

Do you have any points of concern or support regarding the proposed projects?  
If "yes", please briefly list these in point format:

YES / ~~NO~~

yes

Do you wish this project to proceed?

YES / ~~NO~~

yes

STAMP/SIGNATURE



## REGISTRATION AND COMMENTS FORM

ENVIRONMENTAL AND SOCIAL MANAGEMENT PLAN: THE PROPOSED  
TELECOMMUNICATION BASE TRANSCEIVER STATION (BTS) TOWER [REDACTED]  
[REDACTED] NAMIBIA.

KINDLY COMPLETE THIS FORM IN DETAIL AND RETURN TO:

D&P Engineers and environmental consultants  
Environmental Consultant: Tendai E. Kasinganeti  
Phone: +264813634904  
Fax: +264 61 255 207  
Email: [tkasinganeti@dpe.com.na](mailto:tkasinganeti@dpe.com.na)

### PERSONAL DETAILS

Name & Surname... *FILICION DISENG* .....  
Postal Address... *P.O. Box 478 Rundu* ..... Email... *DI1AHEN@GMAIL.COM* .....  
Town... *OMAHENENI* .....

What is your main area of interest regarding the proposed developments?

..... *GOOD COMMUNICATION!* .....  
.....  
.....

Do you have any points of concern or support regarding the proposed projects?  
If "yes", please briefly list these in point format:

YES /  NO

.....  
.....  
.....  
.....  
.....  
.....

Do you wish this project to proceed?

YES /  NO

STAMP/SIGNATURE

*Dise*



# **Appendix B:**

# **Maps and Layouts**

- 1. Locality Map**
- 2. Layout Plan**

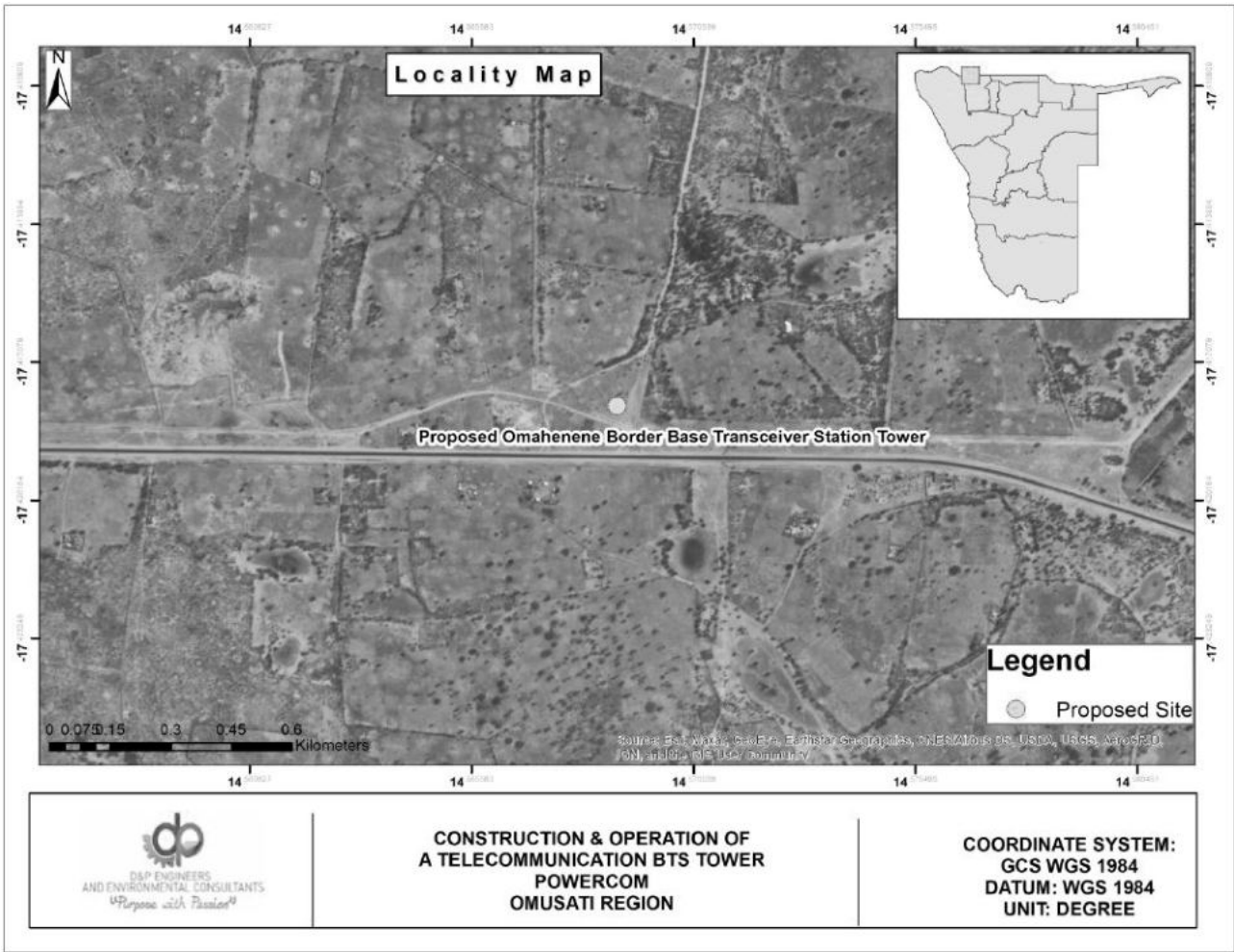

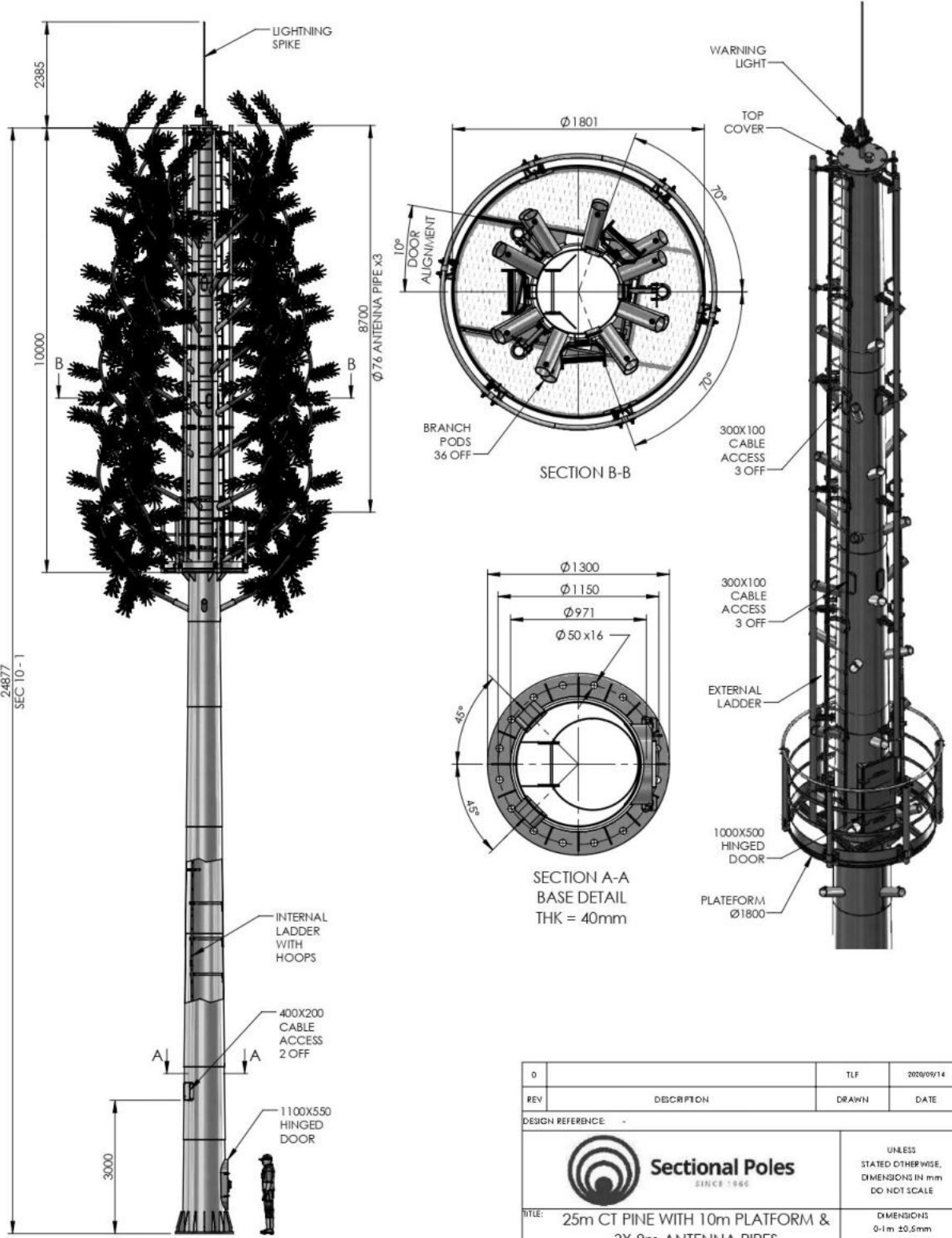

0		TLF	2020/09/14
REV	DESCRIPTION	DRAWN	DATE
DESIGN REFERENCE			
 <b>Sectional Poles</b> <small>SINCE 1960</small>		UNLESS STATED OTHERWISE, DIMENSIONS IN mm DO NOT SCALE	
TITLE: 25m CT PINE WITH 10m PLATFORM & 3X 8m ANTENNA PIPES		DIMENSIONS 0-1m ±0.5mm 1-3m ±1.0mm	
DRW NO: ILG25PI-10PL-TV10B-UNV-R0		ANGLES ±2°	
CLIENT:		SHEET: 1 OF 1	

# **Appendix C:**

# **Land Tenure, Approvals and Licenses**

- 1. Proof of Land Ownership/  
Authorisation for  
development/ Consent for  
Development**



P. O. Box 16144, Oshihole - Onesi  
Namibia

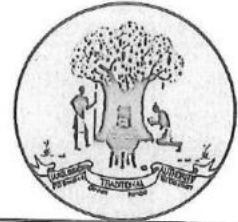

## Uukolonkadhi Traditional Authority

Enquiries: Mr. Malakia Shoombe  
Cell: 0812910003/0814018407

09 December 2021

### To Whom It May Concern

The Uukolonkadhi Traditional Authority is hereby certifying that **Mr. Paul Penda Tjilondelo**, ID: **481010 0093 3**, Namibian citizen, headman of Omaenene village in Onesi Constituency, Omusati region, has given **Power Com (PTY,LTD)** a portion of land, on the **09.12.2021** in Omaenene village to erect a tower in order to deliver service to the community around the village.

The Uukolonkadhi Traditional Authority does not have any objection to the allocation of the piece of land to the Company in question.

Yours faithfully

Mr. Malakia Shoombe  
Acting Chief of Uukolonkadhi Traditional Authority



Omaenene Ukolonkadhi  
P.O. Box 37  
Ruacana  
09 Desember 2021

Amushanga  
Etele lyoshulongo  
Ukolonkadhi

Omusimanekewa

Ombapila yepopilo

Ngame Paul Penda Tjilondelo ID: 48107000933 mwene gwomukunda Omaenene, onda gandjia ehala ko Power Com (PTY) LTD lyokutunga amatenda go Network nomukunda gwandji, ano nda pitika shi ningwe.

Otandi inchile mu mu taambe ko nombali' noku mu yakula nawa mwaashoka ta pula.

Kyakulo lyeni otatu li' ninameke wonkondo

Gweni   
Paul P. Tjilondelo  
Cell: 0812271037  
0812810885

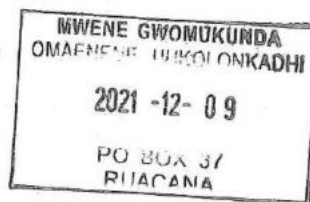

# **Appendix D:**

## **EIA Team Resumes**

- 1. Mr. Tendai E. Kasinganeti**
- 2. Ms. Shiwayu Kristian NN**

## Curriculum Vitae (CV) for Tendai. Kasinganeti

1. **Proposed Position:** Environmental Assessment Practitioner
2. **Name of Firm** D&P Engineers and Environmental consultants
3. **Name of Staff** Evidence Tendai Kasinganeti
4. **Date of Birth:** 27 November 1991 **Nationality:** Zimbabwean
5. **Education:**

Name of University or institution, location, dates attended (year from – year to)	Degree(s)/diploma(s) obtained
Midlands State University, Zimbabwe (11/12011 – 05/2015)	BSc Hons. Geography and Environmental Science  Thesis „Spatial and temporal analysis of base transceiver stations development and associated environmental impacts (Zimbabwe)
National University of Science and Technology 2018-2020 (Ongoing)	Master of Geoinformation Science and Earth Observation (Natural Resources Management)

6. **Membership of Professional Associations:**
  - Environmental Assessment Professionals of Namibia (EAPAN)
  - International Association for Impact Assessment (IAIA)

### 7. Other Training:

#### Further education:

- Certificate on Going Green for Social Entrepreneurs (Young African Leaders Initiative Network, USA, 2016)
- Fundamentals of Health and Safety in the Workplace (Allison International, Ireland, 2016)
- Introduction to Ecosystem Service Valuation and Policy Design (RESMOB Namibia, 2018)

### 8. Countries of Work Experience:

- Namibia
- Zimbabwe
- Mozambique

### 9. Languages:

Language	Reading	Speaking	Writing
English	excellent	excellent	Excellent

### 10. Employment Record:

Employment record relevant to the assignment:		
Period	Employing organization and your title/position. Contact info for references	Summary of activities performed relevant to the Assignment



**CURRICULUM VITAE Tendai E. Kasinganeti (Environmental Expert (Backstopper))**

April 2018 to date	<p><b>Environmental Practitioner and Consultant</b></p> <p><b>Mr. Timo David</b> Director: Project Management D&amp;P Engineers and Environmental Consultants E: <a href="mailto:tdavid@dpe.com.na">tdavid@dpe.com.na</a></p>	<ul style="list-style-type: none"> <li>▪ GIS mapping and Environmental Sensitivity mapping.</li> <li>▪ Providing professional consulting services to clients in Namibia with focus on EIAs, EMPs reporting and compliance advisory.</li> <li>▪ Conducting Environmental Scoping Assessments and Environmental Management Plans</li> <li>▪ Application for Environmental Clearance Certificates</li> <li>▪ Environmental Control for projects during construction and operation.</li> <li>▪ Environmental Quarterly and Biannual reporting</li> <li>▪ Environmental monitoring and compliance auditing.</li> </ul>
January 2016 to April 2018	<p><b>Environmental Planner</b></p> <p><b>Mr. Henry Krohne</b> Director-Plan Africa Consulting E: <a href="mailto:pafrica@mweb.com.na">pafrica@mweb.com.na</a></p>	<ul style="list-style-type: none"> <li>▪ Coordinating and managing Environmental Impact Assessment Studies:</li> <li>▪ Environmental Reports writing.</li> <li>▪ Conducting Bio-Physical studies.</li> <li>▪ Stakeholder engagement and consultation</li> <li>▪ Environmental Monitoring and Auditing</li> <li>▪ Land use Mapping and GIS</li> </ul>
July 2013 to December 2015	<p><b>-Student intern -Junior Environmental and Spatial Consultant</b></p> <p><b>Mr. Anesu Mudiwa</b> Director: NWAS Environmental Consulting E: <a href="mailto:anesu@nwas.co.zw">anesu@nwas.co.zw</a> W: <a href="http://www.nwas.co.zw">www.nwas.co.zw</a></p>	<ul style="list-style-type: none"> <li>▪ Occupational Health, Safety and Environmental Management</li> <li>▪ Baseline surveys for EIA projects (Social, ecological, economic and political impact Assessment)</li> <li>▪ Compiling Environmental and Social Impact Assessment Reports for different projects</li> <li>▪ Public and Stakeholder consultation</li> <li>▪ Environmental Compliance Auditing and Quarterly Reports</li> <li>▪ Soil and water samples processing (Sample collecting, sending for lab tests and interpretation of results)</li> <li>▪ Emissions testing</li> </ul>

<p><b>11. Detailed Tasks Assigned</b></p> <ul style="list-style-type: none"> <li>• Stakeholders Engagement</li> <li>• Legislative Frameworks Review</li> <li>• Environmental Compliance Manual and Guidelines Development</li> <li>• Team Leader Backstopper</li> </ul>	<p><b>12. Work Undertaken that Best Illustrates Capability to Handle the Tasks Assigned</b></p> <p><i>[Among the assignments in which the staff has been involved, indicate the following information for those assignments that best illustrate staff capability to handle the tasks listed under point 11.]</i></p> <p>Name of assignment or project: Environmental Management Plans development</p> <p>Year: 2017/18</p> <p>Location: Namibia (All Regions) -56 Fuel Retail facilities</p> <p>Client: Engen Namibia/ Nam-Geo Enviro Solutions</p> <p>Main project features:</p> <ul style="list-style-type: none"> <li>• EHS Auditing</li> <li>• Environmental Management Plans Development</li> <li>• Application for Environmental Clearance Certificates for service stations (New application/ Renewals)</li> <li>• Develop EHS monitoring and compliance schedule</li> <li>• Conduct site risk assessment and recommend corrective action plan</li> </ul> <hr/> <p>Name of assignment or project: Namibia Water Support Programme</p>
---	---

**CURRICULUM VITAE**    **Tendai E. Kasinganeti** (*Environmental Expert (Backstopper)*)

	<p>Year: 2019</p> <p>Location: Namibia (All Regions)</p> <p>Client: Ministry of Agriculture Water and Forestry/ African Development Bank</p> <p>Main project features:</p> <ul style="list-style-type: none"> <li>• Strategic Environmental and Social Assessment/ Strategic Environmental and Social Management Framework</li> <li>• Environmental Compliance Guidelines for implementing the Namibia Water Sector Support Programme</li> </ul> <p>Positions held: Environmental and Social Assessment Expert_</p> <p>Activities performed:</p> <ul style="list-style-type: none"> <li>• Stakeholders Consultation</li> <li>• Regional Workshops</li> <li>• Baseline Environmental Scoping Assessment</li> <li>• Institutional Capability and Needs Assessment for Environmental Compliance</li> <li>• Strategic Environmental and Social Assessment Development (SESA)</li> <li>• Strategic Environmental and Social Management Framework (ESMF)</li> <li>• ESMF Workshop and Compliance Training</li> </ul>
	<p>Name of assignment or project: Etunda Feedlot</p> <p>Year: 2019</p> <p>Location: Etunda, Omusati Region-Namibia</p> <p>Client: Ministry of Agriculture Water and Forestry/ European Union</p> <p>Main project features:</p> <ul style="list-style-type: none"> <li>• Environmental and Social Impact Assessment (ESIA)/ Environmental and Social Management Plan (ESMP)</li> </ul> <p>Positions held: Environmental and Social Assessment Expert_</p> <p>Activities performed:</p> <ul style="list-style-type: none"> <li>• Environmental Scoping Assessment</li> <li>• National, Regional and International Legal Frameworks Review</li> <li>• Public and Stakeholders Consultation</li> <li>• Groundwater Impact Assessment</li> <li>• Sensitivity Mapping</li> <li>• Environmental and Social Management Plan Development</li> </ul>
	<p>Name of assignment or project: Le'Monte Village Development (Township Establishment and Incorporation)</p> <p>Year: 2018</p> <p>Location: Grootfontein, Otjozondjupa Region-Namibia</p> <p>Client: Singleton Commercial Pty Ltd</p>

**CURRICULUM VITAE**    **Tendai E. Kasinganeti** (*Environmental Expert (Backstopper)*)

	<p>Main project features:</p> <ul style="list-style-type: none"> <li>• Environmental and Social Impact Assessment (ESIA)/ Environmental and Social Management Plan (ESMP)</li> </ul> <p>Positions held: Environmental and Social Assessment Expert_</p> <p>Activities performed:</p> <ul style="list-style-type: none"> <li>• Environmental Scoping Assessment</li> <li>• National, Regional and International Legal Frameworks Review</li> <li>• Public and Stakeholders Consultation</li> <li>• Groundwater Impact Assessment</li> <li>• Sensitivity Mapping</li> <li>• Environmental and Social Management Plan Development</li> </ul>
--	---

**ADDITIONAL PROJECTS EXPERIENCES**

<b>Client, Year and Country</b>	<b>Project Name and Deliverable</b>
GIZ and Ministry of Agriculture Water and Land Reform, 200-21-Namibia	Flexible Land Tenure System: Environmental and Social Management and Compliance Guideline Manual for the Flexible Land Tenure Implementation
Centre for Natural Resources Governance, 2020-21- Zimbabwe and Zambia	Coal mining and thermal power generation in Sengwa-Kariba areas Zimbabwe: Environmental and Social Impact Assessment-Focus on Environmental Rights and Gender impacts
European Union and Ministry of Agriculture, Water and Forestry, 2020-Namibia	Program to improve livestock efficiency and marketability in the Northern Communal Areas (NCAs) of Namibia: Various Environmental and Social Impact Assessments for specific projects
UNDP Namibia and Ministry of Mines and Energy, 2020-Namibia	Supporting livelihoods through small-scale mining of semi-precious stones, metals and minerals: Environmental, Health, Safety and Social Guidelines for Small Scale Miners in Namibia
AfDB and Ministry of Agriculture, Water and Forestry, 2019-Namibia	Namibia Water Sector Support Programme: Strategic Environmental and Social Assessment and Environmental and Social Management Framework
Keetmanshoop Medical Practice, 2018-Namibia	Keetmanshoop Private Hospital: Environmental and Social Impact Assessment.
Anpro Hides and Skins, 2018-Namibia	Anpro animal rendering plant and tannery: Environmental Impact Assessment

**13. Certification:**

I, the undersigned, certify that to the best of my knowledge and belief, this CV correctly describes myself, my qualifications, and my experience. I understand that any wilful misstatement described herein may lead to my disqualification or dismissal, if engaged.



\_\_\_\_\_ Date: 19-May-21  
*[Signature of staff member or authorized representative of the staff]*      *Day/Month/Year*

Full name of authorized representative: Evidence Tendai Kasinganeti



**KRISTIAN NDIIPANDA NDEKUPANDA SHIWAYU**  
**ENVIRONMENTAL SCIENTIST**  
**KRISTIAN SHIWAYU | LINKEDIN**  
**LICENSE: LEARNER'S LICENSE**

<b>Name of Expert:</b>	Shiwayu Kristian NN
<b>Date of Birth:</b>	03/01/1993
<b>Country of Citizenship/Residence</b>	Namibian Residence

**1. Education:**

<b>ACADEMIC QUALIFICATIONS</b>		
<b>Name of Course</b>	<b>Institution</b>	<b>Year conferred</b>
International General Certificate in Occupational Health and Safety Practice	NEBOSH	Ongoing
BSc Hons. Integrated Environmental Science	University of Namibia	2019
Master of Science in Integrated Environmental Science and Sustainable Development	The International University of Management	Ongoing

**3. Employment Record:**

<b>Period</b>	<b>Employing organization and your title/position. Contact info for references</b>	<b>Country</b>	<b>Summary of activities performed relevant to the Assignment</b>
Sept 2022 to date	<p><b>-Intern: Environmental &amp; Sustainability Consultant</b></p> <p><b>Mr. Timo David</b></p> <p>Director: Project Management</p> <p>D&amp;P Engineers and Environmental Consultants</p> <p>E: <a href="mailto:tdavid@dpe.com.na">tdavid@dpe.com.na</a></p>	Namibia	<ul style="list-style-type: none"> <li>▪ Providing professional consulting services to clients in Namibia with focus on EIAs, EMPs reporting and compliance advisory.</li> <li>▪ Conducting Environmental Scoping Assessments and Environmental Management Plans</li> <li>▪ Application for Environmental Clearance Certificates</li> </ul>

Jan 2021 to May 2022	<p><b>-Student Employment: Centre for Environmental Studies</b></p> <p><b>Mr Sioni Iikela</b></p> <p>Director: CES, IUM</p> <p>E: s.iikela@ium.edu.na</p> <p>W: 061 433 6412</p>	Namibia	<ul style="list-style-type: none"> <li>▪ Customer Service</li> <li>▪ To assist the Centre director, and lecturing staff with all related functions and relevant logistical matters.</li> <li>▪ Administrative functions</li> <li>▪ Research</li> </ul>
Oct 2020 to Jan 2021	<p><b>-Graduate Intern: Wildlife and National Parks Division</b></p> <p><b>Mr. J Amutenya</b></p> <p>Chief Warden (Central)</p> <p>Ministry of Environmental, forestry &amp; Tourism (Windhoek)</p> <p>E: jeremia.amutenya@gmail.com</p> <p>W: +26481 0415182</p>	Namibia	<ul style="list-style-type: none"> <li>▪ Office administrative functions</li> <li>▪ Law enforcement</li> <li>▪ Human Wildlife Management</li> <li>▪ CBNRM (Community Based Natural Resource Management)</li> <li>▪ Research and Monitoring</li> <li>▪ Ensure the sustainable utilization of wildlife within central areas of Namibia.</li> </ul>
July 2020 to Sept 2020	<p><b>-Researcher</b></p> <p>Namibia Research Institution (Gobabeb)</p>	Namibia	<ul style="list-style-type: none"> <li>▪ Data processing and analyses</li> <li>▪ Survey techniques</li> <li>▪ Scientific presentations, while emphasizing teamwork</li> <li>▪ Critical thinking</li> <li>▪ Problem-solving skills</li> </ul>
Aug 2019 to Sept 2019	<p><b>-Researcher/Enumerator</b></p> <p>Namibia agricultural Mechanisation and Seed Improvement Project (NAMSIP)</p>	Namibia	<ul style="list-style-type: none"> <li>▪ Interviewed farmers in Oshikoto Region</li> <li>▪ Data collection</li> <li>▪ Enter data collection in Microsoft Excel for data analyses.</li> </ul>
Dec 2017 to Jan 2018	<p><b>-Field Attachment: Wildlife and National Parks Division</b></p> <p>Ministry of Environmental, forestry &amp; Tourism (Windhoek)</p>	Namibia	<ul style="list-style-type: none"> <li>▪ Office administrative functions</li> <li>▪ Law enforcement</li> <li>▪ Human Wildlife Management</li> <li>▪ CBNRM (Community Based Natural Resource Management)</li> <li>▪ Research and Monitoring</li> <li>▪ Ensure the sustainable utilization of wildlife within central areas of Namibia.</li> </ul>
Dec 2016 to Jan 2017	<p><b>-Field Attachment: Environmental Officer</b></p> <p>Tschudi Copper Mine</p>	Namibia	<ul style="list-style-type: none"> <li>▪ Administration functions</li> <li>▪ Conducted air quality monitoring</li> <li>▪ Environmental inspection</li> <li>▪ Data capturing</li> <li>▪ Minute taking at the interested and affected parties.</li> </ul>

---

4. **Membership of Professional Associations:**

- Recycle Namibia Forum

5. **Countries of Work Experience:** Namibia (SADC Region)

6. **Languages:**

	<u>Speaking</u>	<u>Reading</u>	<u>Writing</u>
English	Good	Good	Good

7. **Projects Conducted**

Tasks Assigned	Work Undertaken
Biodiversity Report	<p><b>Name of Assignment or Project:</b> Biodiversity Report for Namibia Uranium (PTY) LTD, EPL 7297.</p> <p><b>Year:</b> 2021</p> <p><b>Location:</b> Erongo Region</p> <p><b>Client:</b> Uranium (PTY) LTD</p> <p><b>Main project features:</b> Environmental and Biodiversity Impact Assessment</p> <p><b>Position Held:</b> Biodiversity Specialist</p> <p><b>Activities performed:</b> Biodiversity Assessment.</p>
D1-Inception Report & Workplan D2-Scoping Report D3-DESIA & ESMP Report D4-ECC Application	<p><b>Name of Assignment or Project:</b> Biodiversity report for the proposed Erongo substation and associate infrastructure in Karibib Erongo Region, Namibia.</p> <p><b>Year:</b> 2021</p> <p><b>Location:</b> Karibib Erongo Region</p> <p><b>Client:</b> Nampower</p> <p><b>Main project features:</b> Environmental and Biodiversity Impact Assessment</p> <p><b>Position Held:</b> Biodiversity Specialist</p> <p><b>Activities performed:</b> Biodiversity Assessment.</p>



Tasks Assigned	Work Undertaken
D1-Inception Report & Workplan D2-Scoping Report D3-DESIA & ESMP Report D4-ECC Application	<p><b>Name of Assignment or Project:</b> The Proposed Construction And Operation Of 22 Telecommunication Base Transceiver Station (Bts) Towers Countrywide-Namibia.</p> <p><b>Year:</b> 2022</p> <p><b>Location:</b> Country-wide</p> <p><b>Client:</b> POWERCOM</p> <p><b>Main project features:</b> Environmental and Social Impact Assessment and Environmental and Social Management Plan.</p> <p><b>Position Held:</b> Environmentalist</p> <p><b>Activities performed:</b> Environmental Impact Assessment, Environmental Management plan, Public and Stakeholders Consultation, Reports Drafting and Client liaison</p>

REPUBLIC OF NAMIBIA  
 NATIONAL IDENTITY CARD



id: 930103 0062 7



SHWAYU  
 KRISTIAN NDIIPANDA  
 NDEKUPANDA

*K. Shwayu*

NAMIBIAN POLICE
ONGWEDIYA
11-06-2020
CHARGE OFFICE

I hereby declare that the information in this copy of the original which was examined by me and that, from my observations, the original has not been altered in any material way.

*Shwayu*

DATE OF BIRTH 1993-01-03	CITIZENSHIP CITIZEN	
PLACE OF BIRTH OSHAKATI		
SEX FEMALE	HT 1,60	
ISSUE DATE 2012-02-26	EYE COLOUR BROWN	

ISSUE NO.  
V89675



93010300627