

KEETMANSHOOP TOWNSHIP ESTABLISHMENT

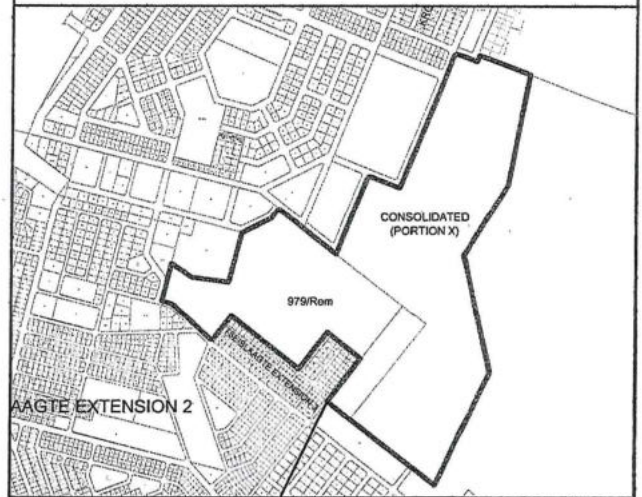

**LOCALITY MAP FOR
PROPOSED TOWNSHIP ESTBLIMENT ,
KEETMANSHOOP**

**PROPOSED CONSOLIDATION
OF THE REMAINDER OF ERF 979, WITH PORTION 169 OF THE
REMAINDER OF KEETMANSHOOP TOWN AND TOWNLANDS NO.150**



**Plan Africa
Consulting cc**



Tel : (061) 212096
Cell : 0812716189
P.O.Box 4114 Windhoek
Fax : 088614626
R Doline Street

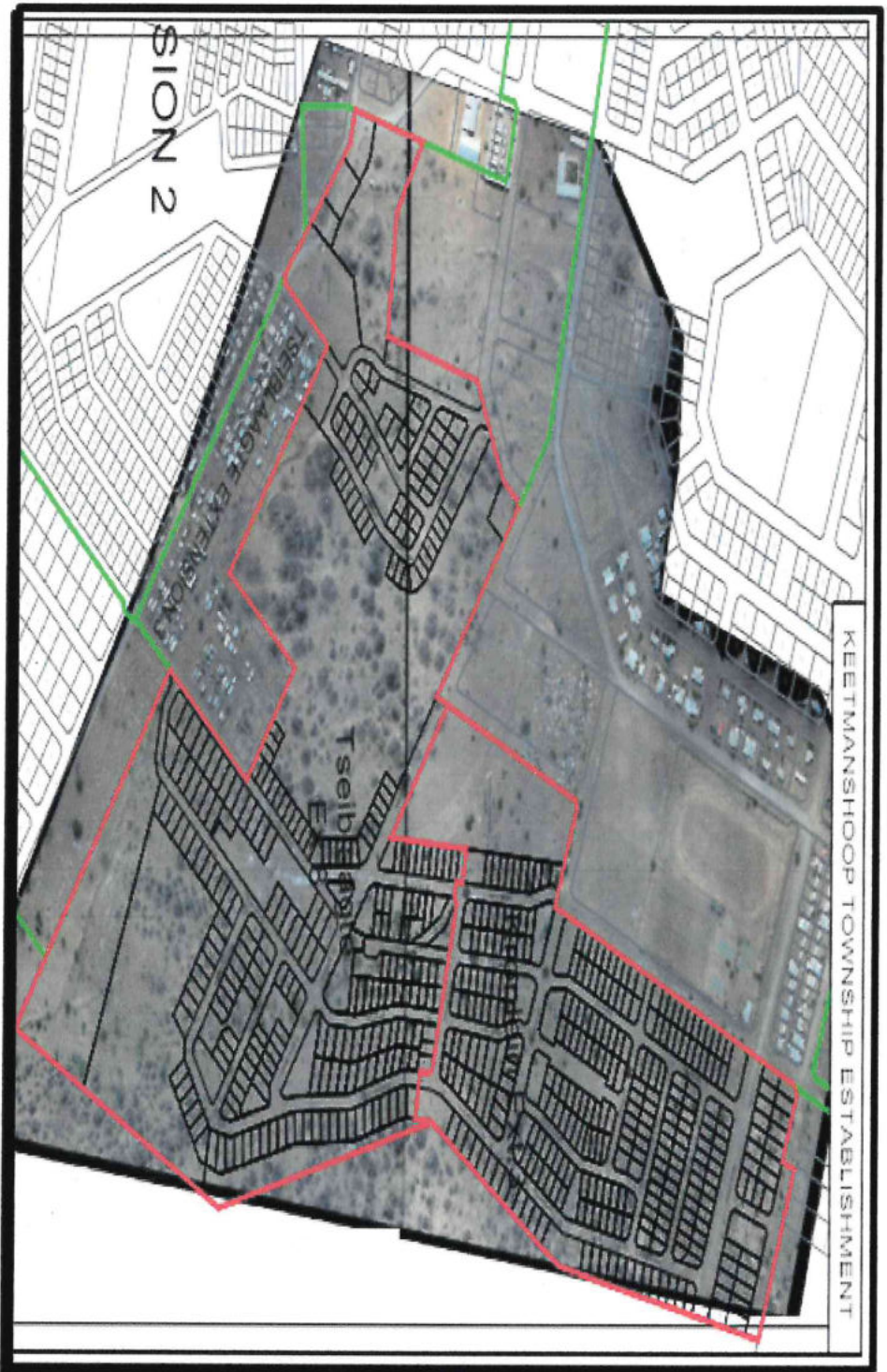

KEETMANSHOOP TOWNSHIP ESTABLISHMENT

SION 2



PLAN AFRICA CONSULTING CC

TOWN AND REGIONAL PLANNERS

AERIAL VIEW: ERF 3058
 KEETMANSHOOP (TO BE KNOWN AS
 KRONLEIN EXTENSION 3) AND THE
 REMAINDER OF ERF 3057
 KEETMANSHOOP (TO BE KNOWN AS
 TSEIBLAAGTE EXTENSION 8)

COORDINATES:
 -26.58255, 18.157602
 KEETMANSHOOP, //KHARAS
 REGION - NAMIBIA