

ANNEXURE 1
FORMS

Form 1

REPUBLIC OF NAMIBIA
ENVIRONMENTAL MANAGEMENT ACT, 2007

(Section 32)

APPLICATION FOR ENVIRONMENTAL CLEARANCE CERTIFICATE



PART A: DETAILS OF APPLICANT

- 1. Name: (person or business):**
Bluestate Investments (Pty) Ltd (Proponent)
- 2. Business Registration / Identity No. (if applicable)**
- 3. Correspondence Address:**
P. O Box 26826
6 Amasoniet Street
WINDHOEK, NAMIBIA
- 4. Name of Contact Person:**
Dr. Sindila Mwiya
- 5. Position of Contact Person:**
Environmental Assessment Practitioner (EAP)
- 6. Telephone No.:**
+264-811413229
- 7. Fax No.:**
+264-886561821
- 8. E-mail Address: (if any)**
frontdesk@rbs.com.na

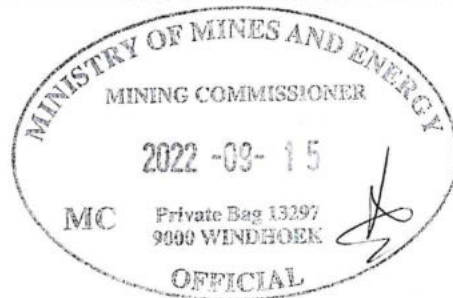
 Tick () the appropriate box

PART B: SCOPE OF THE ENVIRONMENTAL CLEARANCE CERTIFICATE**1. The environmental clearance certificate is for:**

- Proposed Minerals Exploration / Prospecting activities in the Exclusive Prospecting License (EPL) No. 8448, Keetmanshoop District, //Karas Region.

2. Details of the activity(s) covered by the environmental clearance certificate:

- The Proponent intends to conduct prospecting activities and look specifically at greenfield areas, historically not known to have minerals potential or no detailed exploration has taken place in some of these areas. However, the Proponent intends to undertake mineral exploration activities including desktop studies, followed by site-specific activities on targets that may be delineated and using field-based exploration techniques/ methods such as geophysical surveys, geological mapping, trenching, drilling, bulk-sampling, and test mining. The implementation of the site-specific field-based activities will be subject to the discovery of potential economic minerals deposits.

Title of Activity:

- Proposed Minerals Exploration / Prospecting activities in the Exclusive Prospecting License (EPL) No. 8448, Keetmanshoop District, //Karas Region.

Nature of Activity:

- Mineral prospecting for Base and Rare Metals, Dimension Stones, Industrial, Non – Nuclear Fuel Minerals, Nuclear Fuel Minerals, Precious Metals, Precious Stones.

Scale and Scope of Activity:

- The following is the summary of the proposed minerals exploration activities:
 - (i) Initial desktop exploration activities covering the review of existing information and all previous prospecting activities undertaken in the general area in order to identify any potential target/s. This initial stage will also include the purchase and interpretation of the existing Government high resolution airborne geophysical data sets. No field-based visit or activities undertaken at this stage.
 - (ii) Regional reconnaissance assessment covering field-based activities such as regional mapping and sampling to identify and verify potential targeted areas as delineated during the desktop stage (i) above. This stage is only undertaken if stage (i) has found some potential targets needing further investigation / verification. Alternatively, the licence is abandoned if no potential target is found.
 - (iii) Initial local field-based activities such as widely spaced geological mapping, sampling, surveying and possible widely spaced trenching and drilling to test the viability of any delineated local target based on the regional data collected under (ii) above. The level or depth of investigation undertaken at this stage is subject to finding a viable / potential minerals deposit that needs to be defined. Alternatively, the licence is abandoned if the identified target/s proves not viable, and.
 - (iv) Detailed local field-based activities such as localised site-specific detailed geological mapping, trenching, bulk sampling, surveying, and detailed drilling to determine the feasibility of the delineated local targets. If the detailed exploration activities lead to positive results, the exploration data collected will then be put together into a prefeasibility report and if the prefeasibility results prove positive, a detailed feasibility study supported by detailed site-specific drilling, bulk sampling and laboratory testing / test mining will be undertaken on the identified site-specific area. A positive feasibility study will be required to support the application for a Mining License (ML) together with a new site-specific Environmental Impact Assessment (EIA) and Environmental Management Plan (EMP) with specialist site-specific studies such as flora, fauna, socioeconomic, water, traffic, dust, and noise modelling and archaeology being undertaken to support the application for the new ECC for mining and minerals process operations (opening a mine).

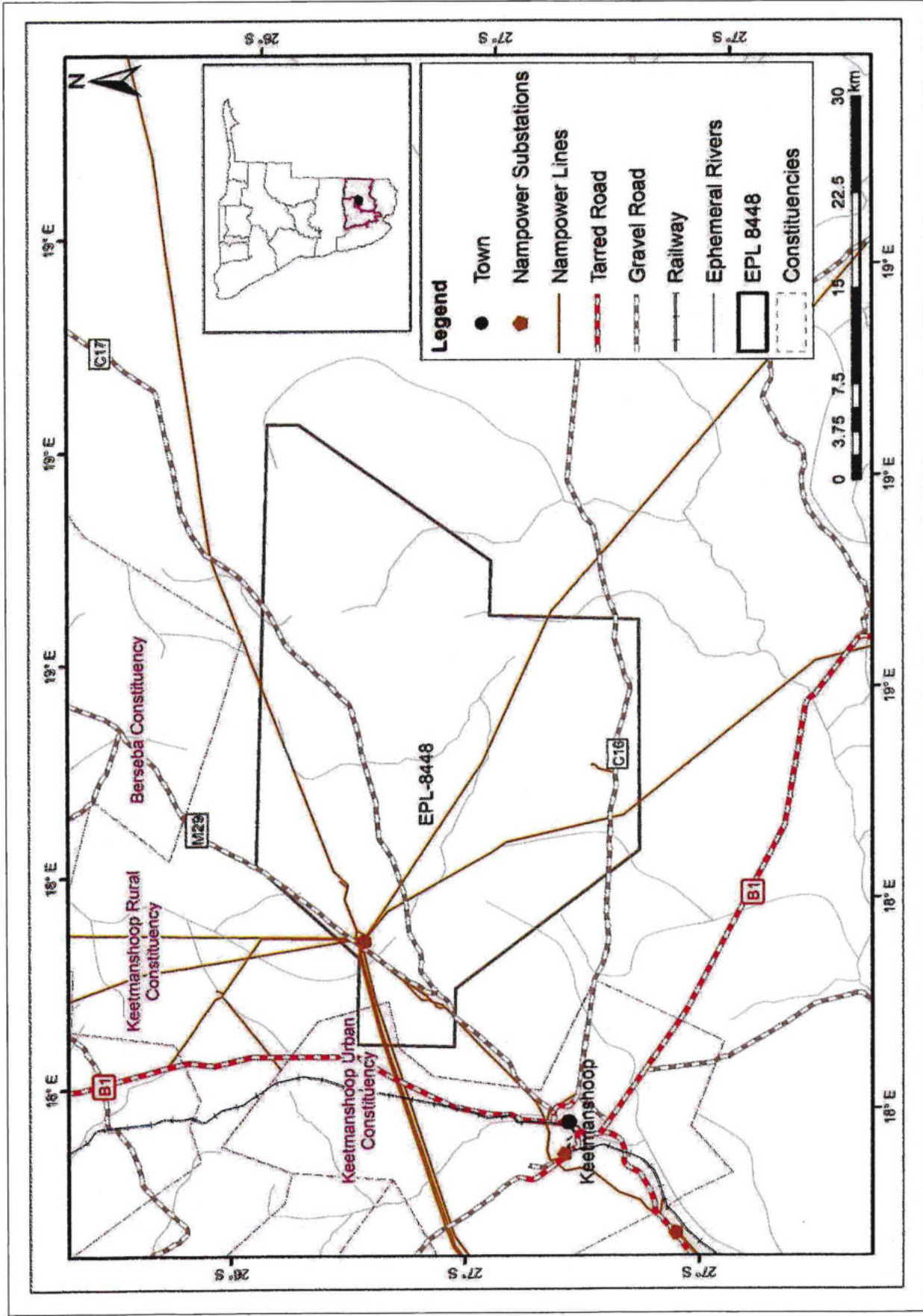

Location of Activity: The Exclusive Prospecting License (EPL) No. 8448, the Keetmanshoop district, //Karas Region.

PART C: DECLARATION BY APPLICANT

I hereby certify that the particulars given above are correct and true to the best of my knowledge and belief. I understand the environmental clearance certificate may be suspended, amended, or cancelled if any information given above is false, misleading, wrong, or incomplete.

	DR SINDILA MWIYA	ENVIRONMENTAL ASSESSMENT PRACTITIONER
Signature of Applicant	Full Name in Block Letters	Position

on behalf of BLUESTATE INVESTMENTS (PTY) LTD
15th SEPTEMBER 2022

Bluestate Investments (Pty) Ltd (The Proponent)

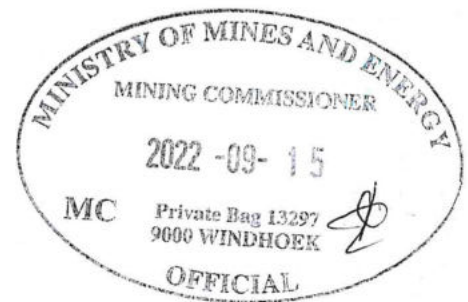

**Final Environmental Impact Assessment (EIA) to
support the Application for Environmental
Clearance Certificate (ECC) for the Proposed
Exploration Activities in the Exclusive Prospecting
License (EPL) 8448,
Keetmanshoop District, //Karas Region**



Bluestate Investments (Pty) Ltd (The Proponent)

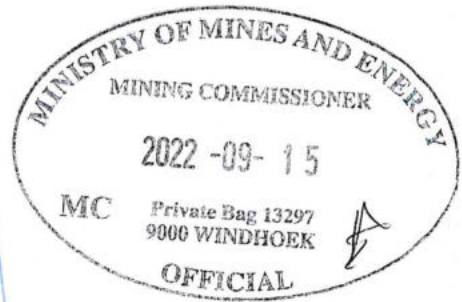

**Environmental Management Plan (EMP) to support the
Application for Environmental Clearance Certificate
(ECC) for the Proposed Exploration Activities in the
Exclusive Prospecting License (EPL) 8448,
Keetmanshoop District, //Karas Region**

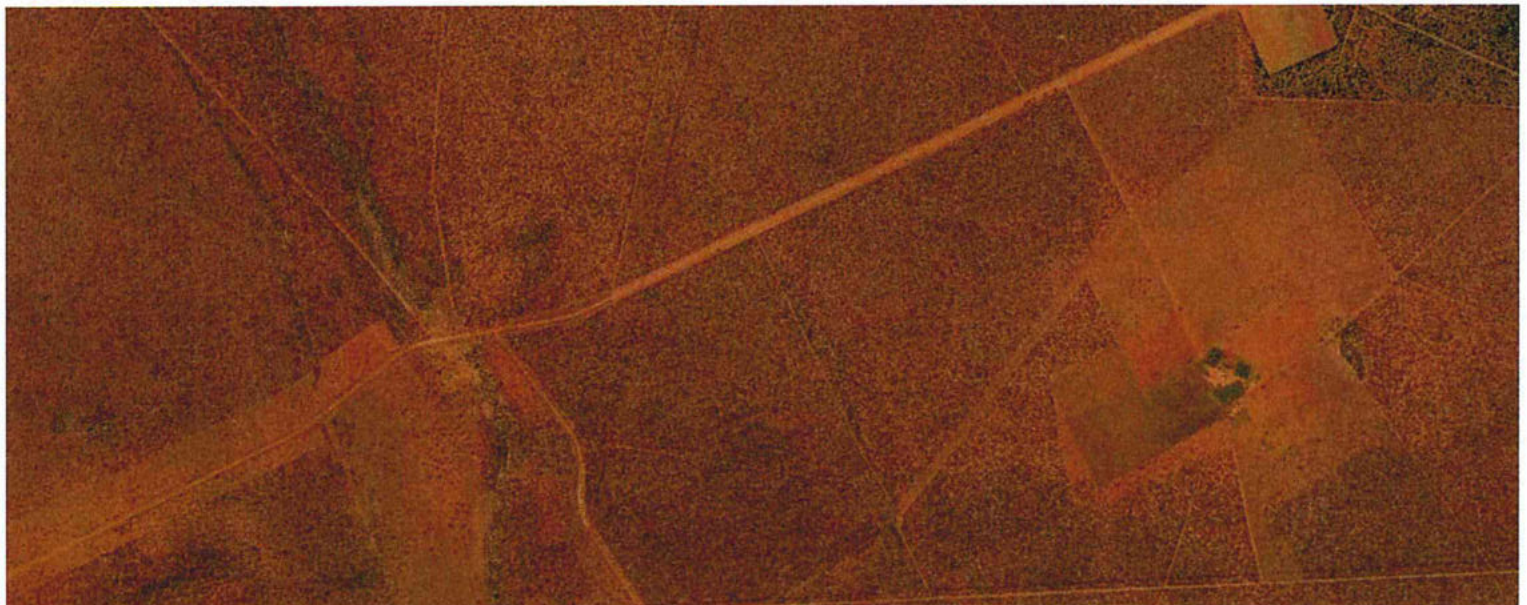

Bluestate Investments (Pty) Ltd (The Proponent)

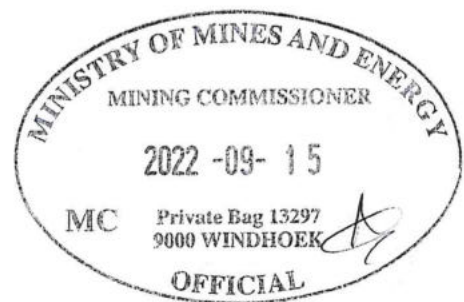

**Background Information Document (BID) for Proposed
Minerals Exploration / Prospecting activities in the
Exclusive Prospecting License (EPL) No. 8448,
Keetmanshoop District, //Karas Region**

