

APPENDICES

Appendix A: Public Consultation Documents

1. Background Information Document
2. Newspaper Adverts
3. Site Notice
4. Meeting Attendance Register
5. Meeting Presentation
6. Questionnaires

ENVIRONMENTAL IMPACT ASSESSMENT: BACKGROUND INFORMATION DOCUMENT



PROPOSED DEVELOPMENT AND OPERATION OF A CAMPSITE AT FARM ARBEIT ADELT AND OPERATION OF SOSSUSVLEI SHUTTLE SERVICES AT NAMIB NAUKLUFT NATIONAL PARK IN MALTAHOHE DISTRICT IN HARDDAP REGION, NAMIBIA

PROPOSER: ABOUT ADELT SOSSUSVLEI CONCESSION MANAGEMENT (PTY) LTD

ENVIRONMENTAL IMPACT ASSESSMENT-MAY 2024

INTRODUCTION

About Adelt Sossusvlei Concession, management (Pty) Ltd was awarded the exclusive right to develop and manage a campsite at Farm Adelt located in Solitaire area, and operation of Sossusvlei shuttle services at Namib Naukluft national park. The proposed developed includes conducting hiking trails, develop and operation of a kiosk.

In this respect Junior Baiano Industrial Consultants (JBIC) cc have been appointed to carry out an Environmental Assessment study to obtain an environmental clearance certificate as per the requirements of the Ministry of Environment, Forestry and Tourism in terms of infrastructure development.

The study will incorporate biophysical, ecological and socio-economic baseline investigations relating to the proposed project.

In terms of the Namibian environmental Impact Assessment Regulations of 2012, an Environmental Clearance Certificate is to be obtained before the project can proceed.

This is because under the Government Notice 29 of 2008, Section 6 **TOURISM DEVELOPMENT ACTIVITIES** that states:

6. The construction of resorts, lodges, hotels or other tourism and hospitality facilities.

THE PUBLIC PARTICIPATION PROCESS

The Public Participation Process (PPP) is an integral part of the EIA process whereby it allows the public to obtain information about the proposed project, to view documentation, to provide input and voice any concerns concerning the project. The Public Participation Processes that will be undertaken will include consultation with the local authority, line ministries, government extension offices, owners of neighboring properties and other I&AP's living around the proposed area.

During the meeting participants will be availed an opportunity to comment, ask questions and raise any concerns be it environmental or social regarding the proposed project. Comments will be recorded and considered in the Environmental Assessment report that will be submitted to the Ministry of Environment for review

AIMS & OBJECTIVES OF THIS EIA PROCESS

The aims of this EIA:

- To comply with Namibia's Environmental Assessment Policy, Environmental Management Act (No. 7 of 2007) with its 2012 EIA Regulations and;
- Consult all interested and affected parties such as local residents, town council and regional council to ensure that their inputs are taken into account;
- To assess the significance of issues and concerns raised;
- Review the legal and policy framework and its relevance to this project;
- Describe general and socio-economic environment of the project to determine impacts and suitability to the project site.
- Identify and assess impacts related to the continued operations.
- Compile an Assessment Report and Management Plan (EMP) which includes recommendations and methods to minimize the identified negative environmental impacts of the proposed project.
- To identify existing environmental conditions and associated environmental sensitivities within and adjacent to the project area that may potentially be affected, i.e. Environmental sensitivity and monitoring procedures.

PROPOSED DEVELOPMENT AND OPERATION OF A CAMPSITE AT FARM ARBEIT ADELT AND OPERATION OF SOSSUSVLEI SHUTTLE SERVICES AT NAMIB NAUKLUFT NATIONAL PARK, MALTAHOHE DISTRICT, HARDAP REGION, NAMIBIA

PROJECT DESCRIPTION

The proponent was awarded the exclusive right to develop, manage and operate a campsite at Farm Arbeit Adelt and operation of Sossusvlei shuttle services at Namib Naukluft National Park. The develop includes the necessary support infrastructure.

A. Farm Arbeit Adelt:

1. Campsite
2. Upgrade and renovation of the existing farm house to the reception area, mini shop
3. Manager accommodation, Lounge and dining area
4. Hiking trails

B. Sossusvlei Shuttle services

1. Procurement of new vehicles
Develop kiosk and information centre
2. Ablution facilities, Parking lot, kiosk

The operations will ensure compliance to all necessary statutory requirements

PROJECT LOCATION

The project site is located at Farm Arbeit Adelt, Solitaire are, Maltahohe district, Hardap region

Figure1: Site Locality table

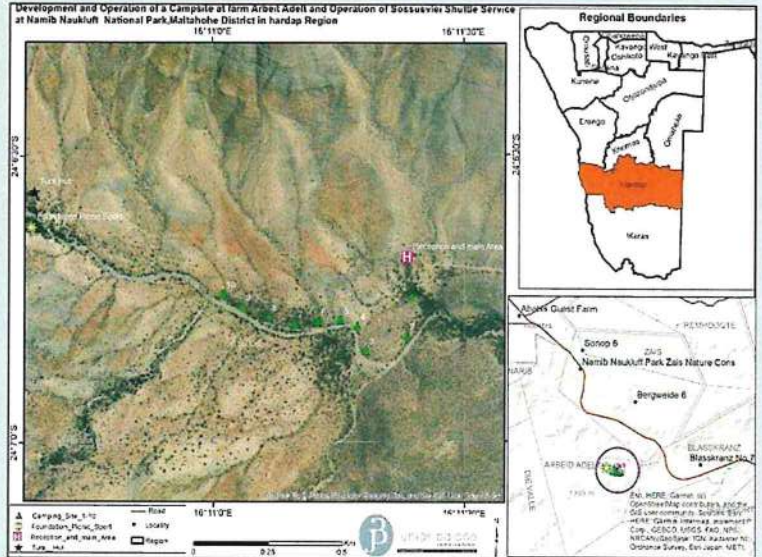

ANTICIPATED PROJECT IMPACTS

Potential Impacts	Assessment to be Undertaken
Negative Impacts	
Land use Change (Aesthetic value)	baseline assessment
Impacts on fauna and Flora	JBIC EIA Team baseline assessment and If there is need for specialist Assessment, the consultation process will Inform.
Impacts on surface and groundwater resources	JBIC EIA Team baseline assessment
Health and Safety hazards	JBIC EIA Team baseline assessment
Cumulative impacts of the project Operation	JBIC EIA Team baseline assessment
Positive Impacts	
Revenue generation	JBIC EIA Team baseline assessment
Enhance Tourism activities and tourists	JBIC EIA Team baseline assessment
Employment creation	JBIC EIA Team baseline assessment

HOW TO PARTICIPATE?

This Public Consultation process forms an important component of the Environmental Assessment process. It is defined in the EIA Regulations (2012), as a “process in which potential interested and affected parties are given an opportunity to comment on, or raise issues relevant to, specific matters” (S1).

You can participate through the following:

- Responding to the newspaper adverts for public meeting, availability of scoping report and decision made by MET.
- **A public meeting will be held on Tuesday, 21st of May 2024 at Rockstock Ritz Desert Lodge, at 13h00.**

OUR CONTACT DETAILS.....

You can send all your comments and enquiries to the following:

Mr. Nghiyolwa, Fredrich
Tel: +264 (0) 81 147 2029
Email: JuniorB200581@gmail.com



Registration and Comments Form

**PROPOSED DEVELOPMENT AND OPERATION OF A CAMPSITE AT FARM ARBEIT
ADELT AND OPERATION OF SOSSUSVLEI SHUTTLE SERVICES AT NAMIB NAUKLUFT
NATIONAL PARK, MALTAHOHE DISTRICT, HARDAP REGION, NAMIBIA**

KINDLY COMPLETE THIS FORM IN DETAIL AND RETURN TO:

Junior Baiano Industrial Consultants cc
PO Box 23537
Windhoek
Tel: 061 219 773
Cell: 0811472029
Email Address: JuniorB200581@gmail.com

Personal Details

Name & Surname.....
Postal Address.....Email

Town.....
What is your main area of interest regarding the proposed development?

.....
.....
.....
.....
.....

Do you have any points of concern or support regarding the proposed project? If "yes", please briefly list these in point format:

YES / NO

.....
.....
.....
.....

Should this project go ahead? If no please specify reasons below:

YES / NO

.....
.....
.....
.....

ADVERTS

NOTICE OF ENVIRONMENTAL ASSESSMENT FOR THE ESTABLISHMENT OF A SOLAR PLANT

Junior Balano Industrial Consultants cc hereby gives notice to all potentially Interested and Affected Parties (IAPs) that an application will be made to Environmental Commissioner in terms of Section 56 of the Environmental Management Act (No 7 of 2007) and the Environmental Impact Assessment Regulations (GN 30 of 6 February 2012) for the following activity:

PROJECT DESCRIPTION: Proposed development and operation of a 13MW merchant photovoltaic Solar Plant

PROJECT LOCATION: The site is located few meters from the junction of B1 Oshikango Main road and B10 of Ermanina - Oshana road in the direction of east from the B1 and north from the B10

PROponent: Sky View Energy (PTY) LTD

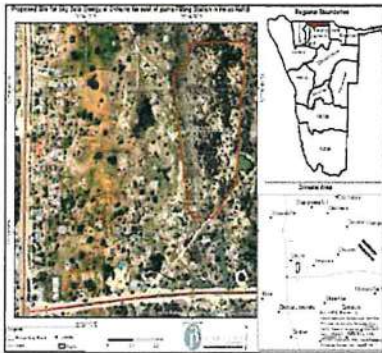

IAPs are invited to register with the consultant and give their comments and concerns in writing. Please take note of the following:

PUBLIC MEETING
Date: Tuesday 14 May 2024
Venue: Tshikululu Ben Shindema residence, Oshana Village Headman
Time: 13:00

To register or request for documents please submit your name, contact information and interest in the project, in writing to:

Mr. Fredrich Nghyolwa
Tel: +244 (0) 81 147 2029
Email: juniorb200581@gmail.com



NOTICE OF ENVIRONMENTAL ASSESSMENT AND PUBLIC PARTICIPATION PROCESS

Junior Balano Industrial Consultants cc hereby gives notice to all potentially Interested and Affected Parties (IAPs) that an application will be made to Environmental Commissioner in terms of the Environmental Management Act (No 7 of 2007) and the Environmental Impact Assessment Regulations (GN 30 of 6 February 2012) for the following activity:

PROJECT DESCRIPTION: Proposed development and operation of a complete of Farm Arbeit Adell and operation of Sosusvlei Shuttle service concession

PROJECT LOCATION: The site for the campsite establishment is located at Farm Arbeit Adell and the operation for the Sosusvlei Shuttle service is located at Namb Naukulu National Park, Matlahole district, Hardap Region

PROponent: About Adell Sosusvlei Concession Management (Pty) Ltd

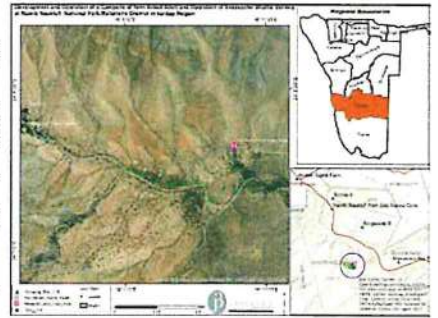

IAPs are invited to register with the consultant and give their comments and concerns in writing. Please take note of the following:

PUBLIC MEETING
Date: Tuesday 21 May 2024
Venue: Rostock Ritz Desert Lodge, Solitaire Area, Hardap Region
Time: 13:00

To register or request for documents please submit your name, contact information and interest in the project, in writing to:

Mr Nghyolwa, Fredrich
Tel: +244 (0) 81 147 2029
Email: juniorb200581@gmail.com



KHORIXAS TOWN COUNCIL

NOTICE FOR OBJECTIONS

SALE OF VARIOUS ERVEN BY WAY OF PRIVATE TREATY IN TERMS OF SECTION 30(1)(I) OF THE LOCAL AUTHORITIES ACT, ACT 23 OF 1992 AS AMENDED

The Town Council of Khorixas intends to sell the erven as indicated in the table below by way of private treaty in terms of section 30(1)(I) of the Local Authorities Act, Act 23 of 1992 as amended to the undermentioned applicants. Most of the Erven have already been fully paid off from Council by the applicants. Some of them have already been developed however, they have not been transferred in their respective owners' names.

All interested and affected parties are called upon to lodge any written objections against the intended sale of the erven below. Objections and the grounds thereof must be in writing in a sealed envelope clearly marked as per the headings and council resolutions below, which should then be addressed to the office of the Chief Executive Officer, Private Bag 2005, Khorixas not later than the 7th June 2024, at 12h00.

1. SALE OF VARIOUS IMPROVED & UNIMPROVED ERVEN

1.1. Resolution No. OCM 13.5/07/03/2024

No.	Name of Applicant	Erf No	Erf Size (m ²)	Zoning	Township	Selling Price (Fully paid)	Old resolution or year of allocation	Registered Owner
1	Josef Esau Jantze	2297	857 m ²	Bus	KP	N\$ 29,995.00	14.1.5/02/07/2016	KTC
2	Oscar Kaulenze	2276	612 m ²	Bus	KP	N\$ 261,400.00	2001	KTC

1.2. Resolution No. 13.1.2/31/03/2022

No.	Name of new owner	Erf No	Erf Size (m ²)	Zoning	Township	Selling Price (Fully paid)	Resolution or year of allocation	Registered Owner
1	Usko Shirule	2738	462	Bus	Ext 3	N\$ 17,787.00	15.1.7/26/02/2015	KTC
2	Usko Shivule	2737	462	Bus	Ext 3	N\$ 18,585.50	8.3/10/11/2016	KTC
3	Seth Kamendu	2116	1377 m ²	Res	KP	N\$ 34,425.00	13.1.15/02/06/2016	KTC

1.3 Resolution No. OCM 13.1.2/31/11/2023

No.	Name of Applicant	Erf No	Erf Size (m ²)	Zoning	Township	Selling Price	Old resolution or year of allocation	Registered Owner
1	Steven.C. Nanuseb	2255	3582	Bus	KP	N\$ 382,237.00	13.1.6/01/10/2015	KTC

1.4. Resolution No. OCM 13.1.1/23/11/2023

No.	Name of Applicant	Erf No	Erf Size (m ²)	Zoning	Township	Selling Price (Fully Paid)	Old resolution or year of allocation	Registered Owner
1	Innocentia Howoses	4073	465	Bus	Ext 7	N\$ 8,370.00	9.1.4/28/06/2012	KTC

2. Sale of unimproved immovable properties via private transaction:

No.	Name of Applicant	Erf No	Erf Size (m ²)	Zoning	Township	Selling Price	Council Resolution	Registered Owner
1	Stella IGanes	2582	670	Res	Ext 2	N\$ 31,282.30	OCM 13.1.3/23/11/2023	KTC
2	Kunene Bilong & Chews	4157	+/- 1976	Light Industrial	Ext 1	N\$ 251,050.80	OCM 12.1/05/10/2023	KTC

Enquiries: Town Planning Division, Mr Jakobus /Nuab or Mr Charisma T.T Shipena, Tel: +264 67 331057
Issued by: Office of the Chief Executive Officer, P/Bag 2005, Khorixas



Vacancy: Projects Accountant

Reconnaissance Energy Namibia ("REN"), a subsidiary of ReconAfrica – a Canadian oil and gas company, specialising in oil & gas exploration and production and currently exploring for conventional oil and gas in the Kavango East and West Regions of Namibia is currently seeking suitably, experienced and qualified Namibians to fill the position of Projects Accountant.

Remuneration: Oil and Gas Industry market related.

REN is expanding and has an opportunity for a **Projects Accountant – Windhoek based Position**. The Projects Accountant will report to the REN Vice President and Country General Manager ("VP&CGM") and the Chief Financial Officer ("CFO"), the Project Accountant shall be responsible for the oversight and accounting of Project activities and for monitoring the progress of projects, looking into variances, review and approval of all service contracts with respect to accounting and inclusive of expenses.

The project accountant position is accountable for the financial monitoring of the progress of projects, investigating variances, approving expenses, and ensuring that project service contract invoicing, and payments are issued to service providers.

Principal Accountabilities

- Follow and create, as necessary, project accounts and accounting systems alongside REN VP&CGM, CFO and Financial team.
- Managed by REN VP&CGM and when appropriate and in conjunction with REN VP&CGM, consult with Operations & Financial experts including:
 - CEO on accounts and accounting system
 - Senior VP Drilling and Completions,
 - Contract Manager,
 - Seismic Director
 - CFO and Financial team, any other experts as may be advised by the VP&CGM.

- Maintain project-related records, including contracts and change orders and all accounting requirements.
- Ensure expense statements are completed and approved.
- Review and approve supplier invoices related to a project and complete accounting steps required for payments for REN VP&CGM approval.
- Review of timesheets for work related to projects and complete accounting steps required for payments for REN VP&CGM approval.
- In coordination with Corporate Accounting Team, investigate project variances and assist in the preparation of variance reports for Senior Management.
- Complete reports on service contract payments
- Report to REN Country Director on additional billings for service contracts, if and as applicable
- Report to management regarding the remaining funding available for projects, including maintaining banking relationships.
- Create or approve all project-related billings to customers.
- Reconciliations of all project expenses as required.
- Close out project accounts upon project completion with REN VP&CGM, ReconAfrica Finance Department and CFO.
- Create and submit government reports and tax returns related to projects.
- Compile information for internal and external auditors, as required.

Qualifications

- A bachelor's degree in accounting or business administration with CFA accounting qualifications. 10+ years experience.
- Advanced excel skills including pivot tables is a must.
- Knowledge of Value Added Tax accounting and the preparation and submission of returns is a must.
- May require some minor travel.

Interested candidates are invited to submit their CV and qualifications to florenca.s@ReconAfrica.com

Closing date
17 May 2024

**WANT TO
ADVERTISE?
CONTACT US**

CALL: 0817234373 EMAIL: sales@observer.com.na | marketing@observer.com.na

21 facts you didn't know about Namibia

- Namibia is home to the Namib Desert, one of the oldest deserts in the world, estimated to be between 55 million and 80 million years old.
- The country gained independence from South Africa on March 21, 1990, making it one of the last African countries to gain independence.
- Namibia is one of the least densely populated countries in the world, with a population of about 2.5 million people spread over a vast area.
- The Fish River Canyon, located in the south of Namibia, is the second-largest canyon in the world after the Grand Canyon.
- Namibia is the first country in the world to include the protection of the environment and wildlife conservation into its constitution.
- The capital and largest city of Namibia is Windhoek, situated in the country's central highlands.
- The Skeleton Coast, stretching from the Swakopmund to the Angolan border, is named for the whale and seal bones that once littered the shore, as well as the shipwrecks caused by the treacherous offshore rocks and fog.
- The Himba, an indigenous group of semi-nomadic herders, are known for their unique culture and the red ochre and fat mixture (otjize) that they apply to their skin and hair.
- Namibia is one of only two countries in the world (the other being Mongolia) that has desert-adapted elephants, which have evolved behaviors to survive in the arid environment.
- The country has a high level of biodiversity and is home to a wide variety of wildlife, including the largest free-roaming population of black rhinos.
- Namibia's Etosha National Park is one of Africa's major wildlife sanctuaries, famous for its salt pan so large it can be seen from space.
- The Quiver Tree Forest near Keetmanshoop consists of about 250 specimens of *Aloe dichotoma*, a type of aloe that is endemic to the southern African region.
- German is widely spoken in Namibia due to its past as a German colony (German South West Africa) from 1884 until the end of World War I.
- The Twyfelfontein area, a UNESCO World Heritage site, contains one of the largest concentrations of rock engravings in Africa, with some of the carvings dating back to 6,000 years.
- The Tropic of Capricorn crosses through Namibia, making it one of the countries situated on this imaginary line that marks the southern boundary of the tropics.
- Namibia was the first African country to export beef to the United States, meeting the strict quality standards required for the American market.
- The Namibian dollar (NAD) is pegged 1:1 to the South African rand (ZAR), and both currencies are legal tender in Namibia.
- Walvis Bay, located on the coast, is one of the few deep-water harbors on the African continent and serves as a vital point for maritime trade.
- The Brandberg Mountain, Namibia's highest peak, contains the famous "White Lady" rock painting, believed to be around 2,000 years old.
- The Spitzkoppe, sometimes referred to as the "Matterhorn of Namibia," is a group of bald granite peaks or inselbergs located in the Namib Desert.
- The Caprivi Strip, a narrow extension of land in the northeast of Namibia, provides vital access to the Zambezi River and several of Africa's national parks across neighboring countries.



NOTICE OF ENVIRONMENTAL ASSESSMENT FOR THE ESTABLISHMENT OF A SOLAR PLANT

Junior Balano Industrial Consultants cc hereby gives notice to all potentially interested and Affected Parties (IAPs) that an application will be made to Environmental Commissioner in terms of Section 5a of the Environmental Management Act (No 7 of 2007) and the Environmental Impact Assessment Regulations (GN 20 of 6 February 2012) for the following activity:

PROJECT DESCRIPTION: Proposed development and operation of a 13MW merchant photovoltaic Solar Plant.

PROJECT LOCATION: The site is located five meters from the junction of B1 Oshana Main road and B12 of Berrings - Orkney Road in the area of west from the B12 and east from the B12.

PROponent: Sky View Energy (Pty) Ltd

IAPs are invited to register with the consultant and give their comments and concerns in writing. Please take note of the following:

PUBLIC MEETING
Date: Tuesday, 14 May 2024
Venue: Tafelberg, San Shindana residence, Oshana Village Headman
Time: 13h00

To register or request for documents please submit your name, contact information and interest in the project, in writing to:

Mr. Friedrich Highlyswa
Tel: +244 (0) 81 147 2029
Email: jimb200981@gmail.com

Recon NAMIBIA

Vacancy: Projects Accountant

Reconnaissance Energy Namibia ("REN"), a subsidiary of ReconAfrica – a Canadian oil and gas company, specialising in oil & gas exploration and production and currently exploring for conventional oil and gas in the Kavango East and West Regions of Namibia is currently seeking suitably, experienced and qualified Namibians to fill the position of Projects Accountant.

Remuneration: Oil and Gas Industry market related.

REN is expanding and has an opportunity for a **Projects Accountant – Windhoek based Position**. The Projects Accountant will report to the REN Vice President and Country General Manager ("VP&CGM") and the Chief Financial Officer ("CFO"), the Project Accountant shall be responsible for the oversight and accounting of Project activities and for monitoring the progress of projects, looking into variances, review and approval of all service contracts with respect to accounting and inclusive of expenses.

The project accountant position is accountable for the financial monitoring of the progress of projects, investigating variances, approving expenses, and ensuring that project service contract invoicing, and payments are issued to service providers.

Principal Accountabilities

- Follow and create, as necessary, project accounts and accounting systems alongside REN VP&CGM, CFO and Financial team.
- Managed by REN VP&CGM and when appropriate and in conjunction with REN VP&CGM, consult with Operations & Financial experts including:
 - CEO on accounts and accounting system
 - Senior VP Drilling and Completions,
 - Contract Manager,
 - Seismic Director
 - CFO and Financial team, any other experts as may be advised by the VP&CGM.
- Maintain project-related records, including contracts and change orders and all accounting requirements.
- Ensure expense statements are completed and approved.
- Review and approve supplier invoices related to a project and complete accounting steps required for payments for REN VP&CGM approval.
- Review of timesheets for work related to projects and complete accounting steps required for payments for REN VP&CGM approval.
- In coordination with Corporate Accounting Team, investigate project variances and assist in the preparation of variance reports for Senior Management.
- Complete reports on service contract payments
- Report to REN Country Director on additional billings for service contracts, if and as applicable
- Report to management regarding the remaining funding available for projects, including maintaining banking relationships.
- Create or approve all project-related billings to customers.
- Reconciliations of all project expenses as required.
- Close out project accounts upon project completion with REN VP&CGM, ReconAfrica Finance Department and CFO.
- Create and submit government reports and tax returns related to projects.
- Compile information for internal and external auditors, as required.

Qualifications

- A bachelor's degree in accounting or business administration with CFA accounting qualifications, 10+ years experience.
- Advanced excel skills including pivot tables is a must.
- Knowledge of Value Added Tax accounting and the preparation and submission of returns is a must.
- May require some minor travel.

Interested candidates are invited to submit their CV and qualifications to florencia.s@ReconAfrica.com

Closing date
17 May 2024

NOTICE OF ENVIRONMENTAL ASSESSMENT AND PUBLIC PARTICIPATION PROCESS

Junior Balano Industrial Consultants cc hereby gives notice to all potentially interested and Affected Parties (IAPs) that an application will be made to Environmental Commissioner in terms of the Environmental Management Act (No 7 of 2007) and the Environmental Impact Assessment Regulations (GN 20 of 6 February 2012) for the following activity:

PROJECT DESCRIPTION: Proposed development and operation of a campsite of Farm Azeel Azeel and operation of Sosiseel Shuttle service concession.

PROJECT LOCATION: The site for the campsite establishment is located at Farm Azeel Azeel and the operation for the Sosiseel Shuttle service is located at Namibia National Park, Matlahole district, Hardap Region.

PROponent: Azeel Azeel Sosiseel Concession Management (Pty) Ltd

IAPs are invited to register with the consultant and give their comments and concerns in writing. Please take note of the following:

PUBLIC MEETING
Date: Tuesday 21 May 2024
Venue: Redfish Site Downer Lodge, Solihwa Area, Hardap Region
Time: 13h00

To register or request for documents please submit your name, contact information and interest in the project, in writing to:

Mr. Highlyswa, Friedrich
Tel: +244 (0) 81 147 2029
Email: jimb200981@gmail.com

ADVERTS

NOTICE OF ENVIRONMENTAL ASSESSMENT FOR THE ESTABLISHMENT OF A SOLAR PLANT

Junior Balano Industrial Consultants cc hereby gives notice to all potentially interested and affected parties (I&APs) that an application will be made to Environmental Commissioner in terms of Section 54 of the Environmental Management Act (No 7 of 2007) and the Environmental Impact Assessment Regulations (GN 30 of 6 February 2012) for the following activity:

PROJECT DESCRIPTION: Proposed development and operation of a 13MW merchant photovoltaic Solar Plant

PROJECT LOCATION: The site is located few meters from the junction of B1 Onkango Main road and B10 of Berhiana - Onhuna road in the direction of east from the B1 and north from the B10

PROFONENT: Sky View Energy (PTY) LTD

I&APs are invited to register with the consultant and give their comments and concerns in writing. Please take note of the following:

PUBLIC MEETING
Date: Tuesday, 14 May 2024
Venue: Tarekulu Ben Shunedita residence, Onhuna Village Headman Time: 13:00



To register or request for documents please submit your name, contact information and interest in the project, in writing to:

Mr. Fredrich Nghiyowa
Tel: +244 (0) 81 147 2029
Email: juniorb200581@gmail.com



NOTICE OF ENVIRONMENTAL ASSESSMENT AND PUBLIC PARTICIPATION PROCESS

Junior Balano Industrial Consultants cc hereby gives notice to all potentially interested and affected parties (I&APs) that an application will be made to Environmental Commissioner in terms of the Environmental Management Act (No 7 of 2007) and the Environmental Impact Assessment Regulations (GN 30 of 6 February 2012) for the following activity:

PROJECT DESCRIPTION: Proposed development and operation of a campsite of Farm Arbell Adell and operation of Sosusviel Shuttle service concession

PROJECT LOCATION: The site for the campsite establishment is located at Farm Arbell Adell and the operation for the Sosusviel Shuttle service is located at Namib Naukluft National Park, Maltahöhe district, Hardap Region



PROFONENT: About Adell Sosusviel Concession Management (Pty) Ltd

I&APs are invited to register with the consultant and give their comments and concerns in writing. Please take note of the following:

PUBLIC MEETING
Date: Tuesday, 21 May 2024
Venue: Restlock 8kt Desert Lodge, Solobbe Area, Hardap Region
Time: 13h00

To register or request for documents please submit your name, contact information and interest in the project, in writing to:

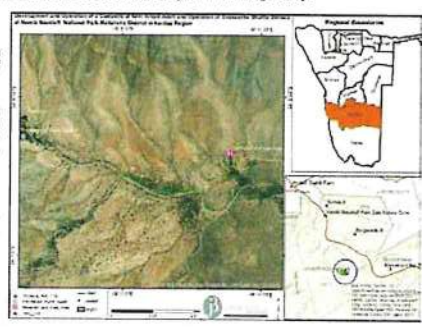
Mr. Nghiyowa, Fredrich
Tel: +244 (0) 81 147 2029
Email: juniorb200581@gmail.com

REPUBLIC OF NAMIBIA

KHORIXAS TOWN COUNCIL

NOTICE FOR OBJECTIONS

SALE OF VARIOUS ERVEN BY WAY OF PRIVATE TREATY IN TERMS OF SECTION 30(1)(I) OF THE LOCAL AUTHORITIES ACT, ACT 23 OF 1992 AS AMENDED

The Town Council of Khorixas intends to sell the erven as indicated in the table below by way of private treaty in terms of section 30(1)(i) of the Local Authorities Act, Act 23 of 1992 as amended to the undermentioned applicants. Most of the Erven have already been fully paid off from Council by the applicants. Some of them have already been developed however, they have not been transferred in their respective owners' names.

All interested and affected parties are called upon to lodge any written objections against the intended sale of the erven below. Objections and the grounds thereof must be in writing in a sealed envelope clearly marked as per the headings and council resolutions below, which should then be addressed to the office of the Chief Executive Officer, Private Bag 2005, Khorixas not later than the 7th June 2024, at 12h00.

1. SALE OF VARIOUS IMPROVED & UNIMPROVED ERVEN

1.1. Resolution No. OCM 13.5/07/03/2024

No.	Name of Applicant	Erf No	Erf Size (m ²)	Zoning	Township	Selling Price (Fully paid)	Old resolution or year of allocation	Registered Owner
1	Josef Esau Janze	2297	857 m ²	Bus	KP	N\$ 29,995,00	14.1.5/02/07/2016	KTC
2	Oscar Kauteza	2276	612 m ²	Bus	KP	N\$ 261,400,00	2001	KTC

1.2. Resolution No. 13.1.2/31/03/2022

No.	Name of new owner	Erf No	Erf Size (m ²)	Zoning	Township	Selling Price (Fully paid)	Resolution or year of allocation	Registered Owner
1	Usko Shivute	2738	462	Bus	Ext 3	N\$ 17,787,00	15.1.7/26/02/2015	KTC
2	Usko Shivute	2737	462	Bus	Ext 3	N\$ 18,595,50	8.3/10/11/2016	KTC
3	Seth Kamendu	2116	1377 m ²	Res	KP	N\$ 34,425,00	13.1.15/02/06/2016	KTC

1.3 Resolution No. OCM 13.1.2/23/11/2023

No.	Name of Applicant	Erf No	Erf Size (m ²)	Zoning	Township	Selling Price	Old resolution or year of allocation	Registered Owner
1	Steven C. Nanuseb	2255	3582	Bus	KP	N\$ 362,237,00	13.1.6/01/10/2015	KTC

1.4. Resolution No. OCM 13.1.1/23/11/2023

No.	Name of Applicant	Erf No	Erf Size (m ²)	Zoning	Township	Selling Price (Fully Paid)	Old resolution or year of allocation	Registered Owner
1	Innocentia Howoses	4073	465	Bus	Ext 7	N\$ 8,370,00	8.1.4/28/06/2012	KTC

2. Sale of unimproved immovable properties via private transaction:

No.	Name of Applicant	Erf No	Erf Size (m ²)	Zoning	Township	Selling Price	Council Resolution	Registered Owner
1	Stella IGanes	2592	670	Res	Ext 2	N\$ 31,282,30	OCM 13.1.3/23/11/2023	KTC
2	Kunene Biling & Chews	4157	+/- 1976	Light Industrial	Ext 1	N\$ 251,050,80	OCM 12.105/10/2023	KTC

Enquiries: Town Planning Division, Mr Jakobus /Nuab or Mr Charisma T.T Shipena, Tel: +264 67 331057
Issued by: Office of the Chief Executive Officer, P/Bag 2005, Khorixas

Vacancy: Projects Accountant

Reconnaissance Energy Namibia ("REN"), a subsidiary of ReconAfrica – a Canadian oil and gas company, specialising in oil & gas exploration and production and currently exploring for conventional oil and gas in the Kavango East and West Regions of Namibia is currently seeking suitably, experienced and qualified Namibians to fill the position of Projects Accountant.

Remuneration: Oil and Gas Industry market related.

REN is expanding and has an opportunity for a **Projects Accountant – Windhoek based Position**. The Projects Accountant will report to the REN Vice President and Country General Manager ("VP&CGM") and the Chief Financial Officer ("CFO"), the Project Accountant shall be responsible for the oversight and accounting of Project activities and for monitoring the progress of projects, looking into variances, review and approval of all service contracts with respect to accounting and inclusive of expenses.

The project accountant position is accountable for the financial monitoring of the progress of projects, investigating variances, approving expenses, and ensuring that project service contract invoicing, and payments are issued to service providers.

Principal Accountabilities

- Follow and create, as necessary, project accounts and accounting systems alongside REN VP&CGM, CFO and Financial team.
- Managed by REN VP&CGM and when appropriate and in conjunction with REN VP&CGM, consult with Operations & Financial experts including:
 - CEO on accounts and accounting system
 - Senior VP Drilling and Completions,
 - Contract Manager,
 - Seismic Director
 - CFO and Financial team, any other experts as may be advised by the VP&CGM.

- Maintain project-related records, including contracts and change orders and all accounting requirements.
- Ensure expense statements are completed and approved.
- Review and approve supplier invoices related to a project and complete accounting steps required for payments for REN VP&CGM approval.
- Review of timesheets for work related to projects and complete accounting steps required for payments for REN VP&CGM approval.
- In coordination with Corporate Accounting Team, investigate project variances and assist in the preparation of variance reports for Senior Management.
- Complete reports on service contract payments
- Report to REN Country Director on additional billings for service contracts, if and as applicable
- Report to management regarding the remaining funding available for projects, including maintaining banking relationships.
- Create or approve all project-related billings to customers.
- Reconciliations of all project expenses as required.
- Close out project accounts upon project completion with REN VP&CGM, ReconAfrica Finance Department and CFO.
- Create and submit government reports and tax returns related to projects.
- Compile information for internal and external auditors, as required.

Qualifications

- A bachelor's degree in accounting or business administration with CFA accounting qualifications. 10+ years experience.
- Advanced excel skills including pivot tables is a must.
- Knowledge of Value Added Tax accounting and the preparation and submission of returns is a must.
- May require some minor travel.

Interested candidates are invited to submit their CV and qualifications to forencia.s@ReconAfrica.com

Closing date
17 May 2024

**WANT TO
ADVERTISE?
CONTACT US**

CALL: 0817234373 EMAIL: sales@observer.com.na | marketing@observer.com.na

CLASSIFIEDS

To place a classifieds advert with us, please contact Ms. Fransina Fredericks
 ■ T: +264 (61) 246 136 E: fransina@confidentenamibia.com

NOTICE OF ENVIRONMENTAL ASSESSMENT AND PUBLIC PARTICIPATION PROCESS

Junior Balano Industrial Consultants cc hereby gives notice to all potentially interested and Affected Parties (I&APs) that an application will be made to Environmental Commissioner in terms of the Environmental Management Act (No 7 of 2007) and the Environmental Impact Assessment Regulations (GN 30 of 6 February 2012) for the following activity:

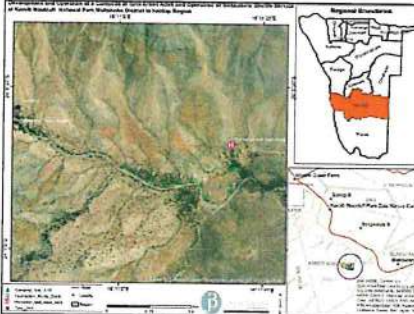

PROJECT DESCRIPTION: Proposed development and operation of a campsite at Farm Arbeit Adelt and operation of Sossusvlei Shuttle service concession
PROJECT LOCATION: The site for the campsite establishment is located at Farm Arbeit Adelt and the operation for the Sossusvlei Shuttle service is located at Namib Naukluft National Park, Maltahöhe district, Hardap Region
PROPOSITOR: About Adelt Sossusvlei Concession Management (Pty) Ltd
 I&APs are invited to register with the consultant and give their comments and concerns in writing. Please take note of the following
PUBLIC MEETING
 Date: Tuesday, 21 May 2024
 Venue: Rostock Ritz Desert Lodge, Solitaire Area, Hardap Region
 Time: 13h00

To register or request for documents please submit your name, contact information and interest in the project, in writing to:

Mr. Fredrich Nghiyolwa
 Tel: +264 (0) 81 147 2029
 Email: juniorb200581@gmail.com

NOTICE OF ENVIRONMENTAL ASSESSMENT FOR THE ESTABLISHMENT OF A SOLAR PLANT

Junior Balano Industrial Consultants cc hereby gives notice to all potentially interested and Affected Parties (I&APs) that an application will be made to Environmental Commissioner in terms of Section 56 of the Environmental Management Act (No 7 of 2007) and the Environmental Impact Assessment Regulations (GN 30 of 6 February 2012) for the following activity:

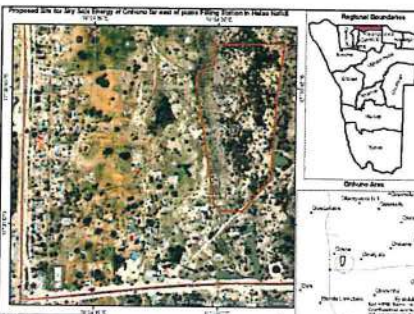

PROJECT DESCRIPTION: Proposed development and operation of a 13MW merchant photovoltaic Solar Plant
PROJECT LOCATION: The site is located few meters from the T-junction of B1 Oshikango Main road and B10 of Eenhana - Onhuno road, in the direction of east from the B1 and north from the B10
PROPOSITOR: Sky View Energy (PTY) LTD
 I&APs are invited to register with the consultant and give their comments and concerns in writing. Please take note of the following
PUBLIC MEETING
 Date: Tuesday, 14 May 2024
 Venue: Tatakulu Ben Shinedima residence, Onhuno Village Headman
 Time: 13h00

To register or request for documents please submit your name, contact information and interest in the project, in writing to:

Mr. Fredrich Nghiyolwa
 Tel: +264 (0) 81 147 2029
 Email: juniorb200581@gmail.com

NOTICE

Take notice that HARMONIC TOWN AND REGIONAL PLANNERS, on behalf of the owner of the respective erf, intends to apply to the Urban Regional Planning Board for:

- Rezoning of Erf Nr. Rehoboth with a density of 1:300 to "General Residential" with a density of 1:100; and
- Consent to commence with the proposed development while the rezoning is in progress

Erf Rehoboth, G 307, measures +963 m2 in extent and is zoned "Single Residential" with a density Residential" with a density of 1:300. The proposed rezoning to "General of 1:100 will enable the erf owner to develop flats on the erf. Parking to the development will be provided in accordance with the requirements of the Rehoboth Zoning Scheme.

Further take notice that the plan of the Erf lies for inspection on the town planning notice board at the Rehoboth Town Council and at Harmonic Town Planning Offices, 76B Pasteur Street, Windhoek West.

Further take notice that any person objecting to the proposed use of the land as set out above may lodge such objection together with the grounds thereof, with the Rehoboth Town Council and with the Applicant in writing within 14 days of the last publication of this notice objections is Thursday, 6 June 2024.



Contact: Harold Kisting
 Harmonic Town Planning Consultants CC
 Town and Regional Planners
 P.O. Box 3216 Windhoek
 Cell 081 127 5879
 Fax 088646401
 Email: hkisting@namibnet.com



ONDANGWA CAR HIRE

No journey is too far
 What you need are
wheels



Rent a car today!

OFFICES IN ONDANGWA, RUNDU AND WINDHOEK

Ondangwa Airport Lodge +264 081 165 4031
 Hotel Rundu +264 85 148 0856
 Windhoek +264 85 148 0858

info@ondangwa-carhire.com

www.ondangwa-carhire.com

DRESSED-IN-TIME
 LAUNDRY & DRY CLEANERS

PROFESSIONAL LAUNDRY AND DRY CLEANING SERVICES

WE WASH, IRON AND FOLD



WE WASH:

- Duvets
- Blankets
- comforters
- curtains
- Wedding Dresses
- etc.

WINTER SPECIAL

WASH TWO BLANKETS FOR ONLY N\$180

FOR MORE INFO: +264 81 655 9225

• DORADO VALLEY SHOPPING MALL



"Balancing Growth with Resilience"

ENVIRONMENTAL CLEARANCE NOTICE

Public Participation Notice in terms of Regulation No. 29, Section 21 under the Environmental Management Act (Act No. 7 of 2007)

Project Name: Proposed Mixed-Use Township Development on Portion X, Henties Bay Townland No. 133, Erongo Region, Namibia
Proponent: Endu Property Developers (Pty) Ltd
EAP: Erongo Consulting Group (Pty) Ltd
Reviewer: Ministry of Environment, Forestry & Tourism (MEFT)
Local Authority: Henties Bay, Erongo Region

Endu Property Developers (Pty) Ltd (the applicant) is undertaking a significant venture to establish a mixed-use township development on Portion X, within Henties Bay Townland No.133, situated in the Erongo Region of Namibia.

This ambitious project falls under the purview of the Environmental Management Act of 2007, necessitating a meticulous Environmental Impact Assessment (EIA) to be presented for Environmental Clearance to the Ministry of Environment, Forestry, and Tourism, as mandated by the Act.

We extend an invitation to all Interested and Affected Parties (I&APs) to participate in the forthcoming public consultation process. Your input, comments, and opinions are invaluable, and we encourage you to register and provide your contributions in writing no later than April 22nd, 2024.

WhatsApp: +264818786676
 Email: info@erongoconsultinggroup.co.za



CLASSIFIEDS

To place a classifieds advert with us, please contact Ms. Fransina Fredericks
 ■ T: +264 (61) 246 136 E: fransina@confidentenamibia.com

NOTICE OF ENVIRONMENTAL ASSESSMENT AND PUBLIC PARTICIPATION PROCESS

Junior Balano Industrial Consultants cc hereby gives notice to all potentially Interested and Affected Parties (I&APs) that an application will be made to Environmental Commissioner in terms of the Environmental Management Act (No 7 of 2007) and the Environmental Impact Assessment Regulations (GN 30 of 6 February 2012) for the following activity:

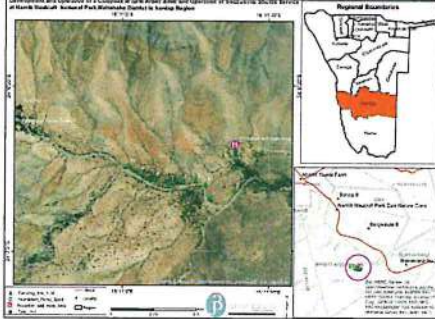

PROJECT DESCRIPTION: Proposed development and operation of a campsite at Farm Arbeit Adelt and operation of Sossusvlei Shuttle service concession
PROJECT LOCATION: The site for the campsite establishment is located at Farm Arbeit Adelt and the operation for the Sossusvlei Shuttle service is located at Namib Naukluft National Park, Malhaöhe district, Hardap Region
PROPOSITOR: About Adelt Sossusvlei Concession Management (Pty) Ltd
 IAPs are invited to register with the consultant and give their comments and concerns in writing. Please take note of the following
PUBLIC MEETING
 Date: Tuesday, 21 May 2024
 Venue: Rostock Ritz Desert Lodge, Solitaire Area, Hardap Region
 Time: 13h00
 To register or request for documents please submit your name, contact information and interest in the project, in writing to:

Mr. Fredrich Nghiyohwa
 Tel: +264 (0) 81 147 2029
 Email: juniorb200581@gmail.com



NOTICE OF ENVIRONMENTAL ASSESSMENT FOR THE ESTABLISHMENT OF A SOLAR PLANT

Junior Balano Industrial Consultants cc hereby gives notice to all potentially Interested and Affected Parties (I&APs) that an application will be made to Environmental Commissioner in terms of Section 56 of the Environmental Management Act (No 7 of 2007) and the Environmental Impact Assessment Regulations (GN 30 of 6 February 2012) for the following activity:



PROJECT DESCRIPTION: Proposed development and operation of a 13MW merchant photovoltaic Solar Plant
PROJECT LOCATION: The site is located few meters from the T-junction of B1 Oshikango Main road and B10 of Eenhana – Onhuno road, in the direction of east from the B1 and north from the B10
PROPOSITOR: Sky View Energy (PTY) LTD
 IAPs are invited to register with the consultant and give their comments and concerns in writing. Please take note of the following
PUBLIC MEETING
 Date: Tuesday, 14 May 2024
 Venue: Tatakulu Ben Shinedima residence, Onhuno Village Headman
 Time: 13h00
 To register or request for documents please submit your name, contact information and interest in the project, in writing to:

Mr. Fredrich Nghiyohwa
 Tel: +264 (0) 81 147 2029
 Email: juniorb200581@gmail.com



NOTICE

Take notice that HARMONIC TOWN AND REGIONAL PLANNERS, on behalf of the owner of the respective erf, intends to apply to the Urban Regional Planning Board for:

- Rezoning of Erf Nr. Rehoboth with a density of 1:300 to "General Residential" with a density of 1:100; and
- Consent to commence with the proposed development while the rezoning is in progress

Erf Rehoboth, G 307, measures ±963 m2 in extent and is zoned "Single Residential" with a density residential" with a density of 1:300. The proposed rezoning to "General of 1:100 will enable the erf owner to develop flats on the erf. Parking to the development will be provided in accordance with the requirements of the Rehoboth Zoning Scheme.

Further take notice that the plan of the Erf lies for inspection on the town planning notice board at the Rehoboth Town Council and at Harmonic Town Planning Offices, 76B Pasteur Street, Windhoek West.

Further take notice that any person objecting to the proposed use of the land as set out above may lodge such objection together with the grounds thereof, with the Rehoboth Town Council and with the Applicant in writing within 14 days of the last publication of this notice objections is Thursday, 6 June 2024).



Contact: Harold Kisting
 Harmonic Town Planning Consultants CC
 Town and Regional Planners
 P.O. Box 3216 Windhoek
 Cell 081 127 5879
 Fax 088646401
 Email: hkisting@namibnet.com



ONDANGWA CAR HIRE

No journey is too far
 What you need are
wheels



Rent a car today!

OFFICES IN ONDANGWA, RUNDU AND WINDHOEK

Ondangwa Airport Lodge +264 081 165 4031
 Hotel Rundu +264 85 148 0856
 Windhoek +264 85 148 0858
 info@ondangwa-carhire.com

www.ondangwa-carhire.com

DRESSED-IN-TIME LAUNDRY & DRY CLEANERS

PROFESSIONAL LAUNDRY AND DRY CLEANING SERVICES

WE WASH, IRON AND FOLD



WE WASH:

- Duvets
- Blankets
- comforters
- curtains
- Wedding Dresses
- etc.

WINTER SPECIAL

WASH TWO BLANKETS FOR ONLY N\$180

FOR MORE INFO: +264 81 655 9225
 DORADO VALLEY SHOPPING MALL



ERONGO CONSULTING GROUP

"Balancing Growth with Resilience"

ENVIRONMENTAL CLEARANCE NOTICE

Public Participation Notice in terms of Regulation No. 29, Section 21 under the Environmental Management Act (Act No. 7 of 2007)

Project Name: Proposed Mixed-Use Township Development on Portion X, Henties Bay Townland No. 133, Erongo Region, Namibia
Proponent: Endu Property Developers (Pty) Ltd
EAP: Erongo Consulting Group (Pty) Ltd
Reviewer: Ministry of Environment, Forestry & Tourism (MEFT)
Local Authority: Henties Bay, Erongo Region

Endu Property Developers (Pty) Ltd (the applicant) is undertaking a significant venture to establish a mixed-use township development on Portion X, within Henties Bay Townland No.133, situated in the Erongo Region of Namibia.

This ambitious project falls under the purview of the Environmental Management Act of 2007, necessitating a meticulous Environmental Impact Assessment (EIA) to be presented for Environmental Clearance to the Ministry of Environment, Forestry, and Tourism, as mandated by the Act.

We extend an invitation to all Interested and Affected Parties (I&APs) to participate in the forthcoming public consultation process. Your input, comments, and opinions are invaluable, and we encourage you to register and provide your contributions in writing no later than April 22nd, 2024.

WhatsApp: +264818786676
 Email: info@erongoconsultinggroup.co.za



The Gateway to Excellence
 Organisation Vision: To be a SMART and Caring City by 2022

City of Windhoek

PUBLIC NOTICE

TEMPORARY CLOSURE OF ERF RE/1765, KATUTURA

TEMPORARY CLOSING OF PORTION A (± 200 m²) OF ERF RE/1765 SIN STREET, KATUTURA AS PUBLIC OPEN SPACE FOR A PERIOD OF FIVE YEARS FOR PRIVATE PARKING PURPOSES.

Notice is hereby given in terms of article 50 (3) (a) (i) of the Local Authorities Act of 1992 (Act 23 of 1992) that the City of Windhoek proposes to close temporarily for a period of five years the undermentioned portion as indicated on locality plan which lies for inspection during office hours at the office of Urban Policy Division, Room 517, Municipal Offices, Independence Avenue.

TEMPORARY CLOSING OF PORTION A (± 200 m²) OF ERF RE/1765 SIN STREET, KATUTURA AS PUBLIC OPEN SPACE FOR A PERIOD OF FIVE YEARS FOR PRIVATE PARKING PURPOSES

Objections to the proposed closing are to be served on the Secretary; The Urban and Regional Planning Board, Private Bag 13289, and the Chief Executive Officer, P.O. Box 59, Windhoek, within 14 days after the appearance of this notice in accordance with Article 50 (3) (c) of the above Act.

David Halkonda
 Town Planning Officer
 Urban & Transport Planning

Issued by: Office of the Chief Executive Officer
 Corporate Communications, Marketing and Public Participation



PUBLIC NOTICE

Take notice that HARMONIC TOWN PLANNING CONSULTANTS CC, Town, and Regional Planners, on behalf of the owner of the respective erf, intends to apply to the City of Windhoek and the Urban and Regional Planning Board for the:

- Rezoning of Erf No. 2820, Windhoek from "Residential" with a density of 1:900 to "General Residential" with a density of 1:150; and
- Consent to commence with the proposed development while the rezoning is in progress.

Erf 2820 is located at the corner of Sturrock and John Simms Street within Windhoek Extension 2. The Erf measures approximately ±1 130 m² in extent and is zoned "Residential" with a density of 1:900 according to the Windhoek Zoning Scheme. The owner wishes to develop flats on their property in order to provide rental accommodation that is in line with the City of Windhoek regulations. The proposed rezoning will allow the owner to erect a total of 7 units on the erf thus optimising the use of the erf to its full potential, which is beneficial for both the owner of Erf 2820 and prospective tenants of the development.

Sufficient parking for the development will be provided in accordance with the requirements of the Windhoek Zoning Scheme.

Further, take notice that the plan of the Erf lies for inspection on the Town Planning Notice Board at the City of Windhoek and at Harmonic Town Planning Offices, 76B Pasteur Street, Windhoek West.

Further take notice that any person objecting to the proposed use of the land as set out above may lodge such objection together with the grounds thereof, with the City of Windhoek and with the Applicant in writing within 14 days of the last publication of this notice (final date for objections is Friday, 24 May 2024).

Contact: Harold Kisting
 Harmonic Town Planning Consultants CC
 Town and Regional Planners
 P.O. Box 3216 Windhoek
 Cell 081 127 5879
 Fax 088646401
 Email: hkisting@namibnet.com

PUBLIC NOTICE

Take notice that HARMONIC TOWN PLANNING CONSULTANTS CC, TOWN AND REGIONAL PLANNERS, on behalf of the owner of the respective erf, intends to apply to the Rehoboth Town Council and the Urban Regional Planning Board for:

- Rezoning of Erf Nr. Rehoboth G 459 from "Single Residential" with a density of 1:300 to "General Residential" with a density of 1:100; and
- Consent to commence with the proposed development while the rezoning is in progress.

Erf Rehoboth, G 459, measures ±947 m² in extent and is zoned "Single Residential" with a density of 1:300. The proposed rezoning to "General Residential" with a density of 1:100 will enable the erf owner to develop flats on the erf. Parking to the development will be provided in accordance with the requirements of the Rehoboth Zoning Scheme.

Further take notice that the plan of the Erf lies for inspection on the town planning notice board at the Rehoboth Town Council and at Harmonic Town Planning Offices, 76B Pasteur Street, Windhoek West.

Further take notice that any person objecting to the proposed use of the land as set out above may lodge such objection together with the grounds thereof, with the Rehoboth Town Council and with the Applicant in writing within 14 days of the last publication of this notice (final date for objections is Friday, 24 May 2024).

Contact: Harold Kisting
 Harmonic Town Planning Consultants CC
 Town and Regional Planners
 P.O. Box 3216 Windhoek
 Cell 081 127 5879
 Fax 088646401
 Email: hkisting@namibnet.com

NOTICE OF ENVIRONMENTAL ASSESSMENT FOR THE ESTABLISHMENT OF A SOLAR PLANT

Junior Balano Industrial Consultants cc hereby gives notice to all potentially interested and Affected Parties (I&APs) that an application will be made to Environmental Commissioner in terms of Section 56 of the Environmental Management Act (No 7 of 2007) and the Environmental Impact Assessment Regulations (GN 30 of 6 February 2012 2018), for the following activity:

PROJECT DESCRIPTION: Proposed development and operation of a 13MW merchant photovoltaic Solar Plant
PROJECT LOCATION: The site is located few meters from the T-junction of B1 Oshikango Main road and B10 of Eenhana – Onhuno road, in the direction of east from the B1 and north from the B10
PROPOSER: Sky View Energy (PTY) LTD
 I&APs are invited to register with the consultant and give their comments and concerns in writing. Please take note of the following:
PUBLIC MEETING
 Date: Tuesday, 14 May 2024
 Venue: Talekulu Ben Shinedima residence, Onhuno Village Headman
 Time: 13h00

To register or request for documents please submit your name, contact information and interest in the project, in writing to:

Mr. Fredrich Nghiyolwa
 Tel: +264 (0) 81 147 2029
 Email: juniorb200581@gmail.com

No journey is too far
 What you need are
wheels

Rent a car today!

OFFICES IN ONDANGWA, RUNDU AND WINDHOEK

Ondangwa Airport Lodge +264 081 165 4031
 Hotel Rundu +264 85 148 0856
 Windhoek +264 85 148 0858

info@ondangwa-carhire.com

www.ondangwa-carhire.com

DRESSED-IN-TIME LAUNDRY & DRY CLEANERS

PROFESSIONAL LAUNDRY AND DRY CLEANING SERVICES

WE WASH, IRON AND FOLD

WE WASH:

- Duvets
- Blankets
- comforters
- curtains
- Wedding Dresses
- etc.

WINTER SPECIAL

WASH TWO BLANKETS FOR ONLY N\$180

FOR MORE INFO: +264 81 655 9225
 DORADO VALLEY SHOPPING MALL



**PUBLIC MEETING REGARDING THE ENVIRONMENTAL
ASSESSMENT FOR THE PROPOSED DEVELOPMENT
AND OPERATION OF A CAMPSITE AT FARM ARBEIT
ADELT AND OPERATION OF SOSSUSVLEI SHUTTLE
SERVICES AT NAMIB NAUKLUFT NATIONAL PARK**

21 MAY 2024

ROCKSTOCK RITZ DESERT LODGE

13H00

**Presented by Fredrich Nghiyolwa
Junior Baiano Industrial Consultants cc**



1

Introduction & Purpose of this Meeting

- ❖ **About Adelt Sossusvlei Concession Management (Pty) Ltd** was awarded the exclusive right to develop, operate, manage and maintain a campsite site at Farm Arbeit Adelt and operation of Sossusvlei Shuttle services at Namib Naukluft national park.
- ❖ This has been identified as a possible project with potential to enhance tourism activities in the area and subsequently improve the economic muscle of Namibia
- ❖ Tourism is the back bone of the Namibian economy
- ❖ **The proponent** has thus appointed **Junior Baiano Industrial Consultants (JBIC)** to undertake the **Environmental Assessment (EA)** in order to obtain an **Environmental Clearance Certificate (ECC)** for the proposed developments.
- ❖ The competent authority is the Ministry of Mines and Energy whilst the Reviewing Authority is the Ministry of Environment and Tourism: Department of Environmental Affairs (MET: DEA).

2

PROJECT RATIONAL

- ❖ Greater local employment and economic gain from increased foreign engagement with Namibian festivals and events. Increased local capacity and skill-set. Enhanced appreciation and conservation of Namibia's natural and cultural heritage. Increased social cohesiveness.
- ❖ Tourism is the fastest growing economic sector in Namibia and employs over 100,000 Namibians, especially from rural areas, making this sector an important employer that helps reducing poverty. In addition, Namibia's tourism sector is also one of the most competitive sectors in the world.

3

PROJECT LOCATION

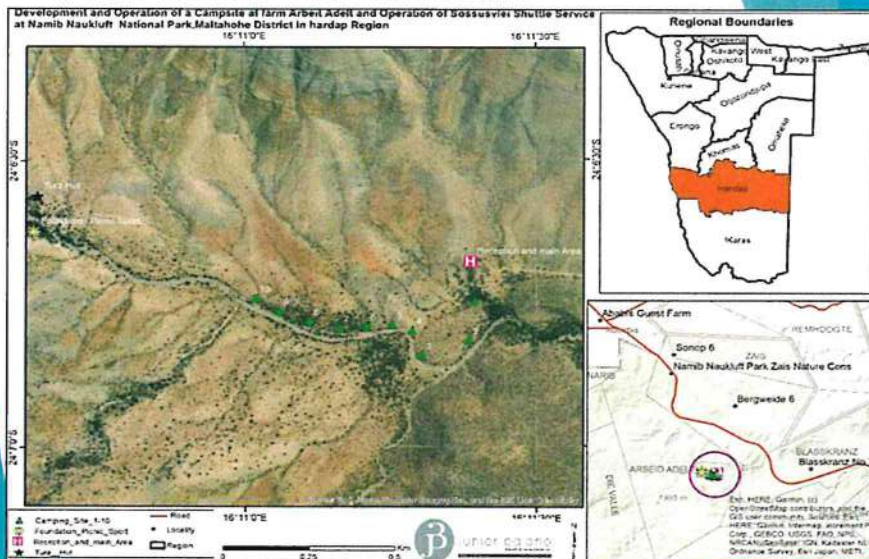

4

Public Participation Process to date

- ❖ Placing EIA advertisements in two newspapers (Confidante and Windhoek Observer).
- ❖ Placing notices around Maltahohe ,Solitaire area, Sesriem on the project site and other main attractions in the area.
- ❖ Consultation with the relevant stakeholders, namely: Namib National Park, MEFT, Traditional and community leaders
- ❖ Providing written notice and Background Information Document (BID) to potential I&APs and stakeholders.
- ❖ Requesting potential I&APs to recommend other potential I&APs to be included in database (chain referral process).

7

PROJECT CYCLE:

- Project Identification and design
- Environmental Impact Assessment
- Implementation
- Construction of the development

8

ANTICIPATED PROJECT IMPACTS

Potential Impacts	Assessment to be Undertaken
Negative Impacts	
Land use Change (Aesthetic value)	baseline assessment
Impacts on fauna and Flora	JBIC EIA Team Vertebrate fauna (wildlife) and flora (vegetation) specialist assessment If there is need for specialist Assessment, the consultation process will Inform.
Impacts on surface and groundwater resources	JBIC EIA Team baseline assessment
Health and Safety hazards	JBIC EIA Team baseline assessment
Cumulative impacts of the project Operation	JBIC EIA Team baseline assessment
Positive Impacts	
Revenue generation	JBIC EIA Team baseline assessment
Land rehabilitation and Tourism attractions	JBIC EIA Team baseline assessment
Employment creation	JBIC EIA Team baseline assessment

9

Conclusions

- ❖ Based on the project, the EAP is of the opinion that the proposed development be authorised as the benefits outweigh the negative impacts pending a thorough EIA process.
- ❖ The significance of negative impacts can be reduced with effective and appropriate mitigation provided in the Draft Report and the EMP.
- ❖ If authorised, the implementation of an EMP should be adhered to as a condition of contractual works.

10

10

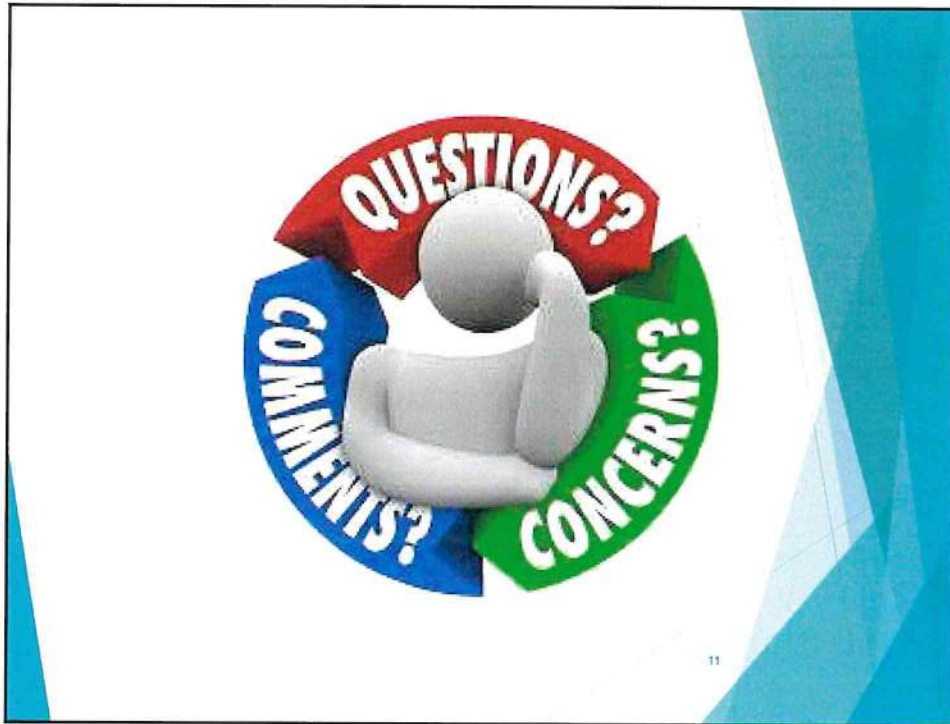

11

Way Forward

ASSESSMENT PHASE

- ▶ Provide comments on Public Meeting & Draft Environmental Assessment Report (DEAR):

Due date: 3 June 2024
- ▶ Final EAR to incl. all comments and be submitted to MET: DEA for authority review and authorisation.

12

Comments can be sent to:

Junior Baiano Industrial Consultants cc

P.O. Box 23537, Windhoek, Namibia

Tel: 061 219 773

Cell: 0811472029

E-mail: JuniorB200581@gmail.com



MEETING MINUTES FOR THE ENVIRONMENTAL IMPACT ASSESSMENT FOR THE PROPOSED DEVELOPMENT AND OPERATION OF A CAMPSITE AT FARM ARBEIT ADELT AND OPERATION OF SOSSUSVLEI SHUTTLE SERVICES WITHIN THE NAMIB NAUKLUFT NATIONAL PARK NEAR MALTAHOHE DISTRICT IN HARDAP REGION, NAMIBIA.

VENUE: Rostock Ritz Desert Lodge

DATE: 21 May 2024

TIME: 15:00 – 16:30

EAP:
Fredrich Nghiyolwa-JBIC

Attendees:
The attendance register is attached at the end of this document.

Proceedings:

ITEM	DESCRIPTION	PERSON
1	Welcome and Introductions	
	All attendees present were welcomed on behalf of the Environmental Consultant and the agenda was confirmed. Apologies: Some members of the community were not present for the meeting because of different commitments, but there was a full representation of the community's interests.	Mr. Fredrich Nghiyolwa
2	Purpose of Meeting	
	-The meeting is to allow the public an opportunity to learn about the project. To allow the public an opportunity to provide their comments, questions, and concerns directly to the project team and open dialogue for questions and answers. -The consultant is undertaking this process because he is responsible for environmental clearance for the project with the Ministry of Environment, forestry, and tourism and there is a need for full participation of all the attendees to the meeting. -The Environmental Impact Assessment process in Namibia was explained to the members in attendance.	Mr. Fredrich Nghiyolwa
3	Background and overview of the project	
	<ul style="list-style-type: none"> Project sites map was shown to the attendees The project is in accordance to the Harambee Prosperity Plan and the Namibia Development Goals, and thus the need to address all crucial issues surrounding the project. All anticipated changes to the environment as a result of the project were thoroughly discussed by the consultant so that the community members would understand the implications of the project in both positive and negative angles. The period of implementation for the project was explained, in relation to what has been done, what is being done and what is remaining for the future. There was emphasis that the environmental consultant will be part of monitoring during construction and operation of the proposed development The preliminary findings by the EIA consultant indicated that the project's positive impacts will outweigh the anticipated negative impacts because for all anticipated negative impacts, the mitigation measures will be provided in the Environmental Management Plan 	Mr. Fredrich Nghiyolwa



	(EMP) that will be shares for stakeholders review with the ESA upon compiling .	
4	Q & A Session	
	-All members on the panel were introduced (Fredrich Nghiyolwa -FN	



ISSUE CATEGORY	COMMENTATOR /I & A P:	COMMENT, QUESTION, CONCERN RAISED:	RESPONSE
The project must go ahead	<ul style="list-style-type: none">Commentator 1	<ul style="list-style-type: none">The project must go ahead, there is no one who is against the project, that's development	<ul style="list-style-type: none">FN - This is well noted ,



ITEM	DESCRIPTION	PERSON
5	Where to from here and how to stay Involved in the EIA process?	FN
	<ul style="list-style-type: none">• Comments are still welcome on the project• 14 day commenting period will be given and I&AP will be notified when this period commences• Emphasis on giving comments in writing	FN
11	Conclusions and thanks	FN
	JBIC team gives thanks on following the rules of the meeting and for attending.	FN

The meeting was closed at: 16:30 PM

Attachments:

- Attachment 1 – Public Meeting Attendance Register
- Completed Registration Form (Joint Submission)

21-05-24



Junior baiano
Industrial consultants cc
Today for Tomorrow
CC/0007445

Po box 23537
Windhoek
Tel: 061-219773
Cell: 0811 472029
JuniorB200581@gmail.com

SITE INCEPTION REGISTER

ENVIRONMENTAL IMPACT ASSESSMENT: PROPOSED DEVELOPMENT AND OPERATION OF A CAMPSITE AND OPERATION OF SOSSUSVLEI SHUTTLE SERVICES AT FARM ARBEIT ADEL AT SOSSUSVLEI, SERIEM IN HARDAP REGION

Venue: Tufo Hut - Farm Arbeit Adelt, NAMIBIA
Date: 15/04/24
Time: 14h00

NAME	Organisation/ Location	PHONE NUMBER	SIGNATURE
E. Nghiyelwa	UBIC About Africa Co.	0811470029 0811293366	
Heiko Dorogelb	About Adelt Sossusvlei Concession Management (Pty) Ltd.		
B. NEHOYA	ABOUT AFRICA	0812754081	



junior baiano
Industrial consultants cc
CC/2017/45
Trophy for Tomorrow

Po box 23537
Windhoek
Tel: 061-219773
Cell: 081 1472029
JuniorB200581@gmail.com

PUBLIC MEETING REGISTER

ENVIRONMENTAL IMPACT ASSESSMENT: PROPOSED DEVELOPMENT AND OPERATION OF A CAMPSITE AND OPERATION OF SOSSUSVLEI SHUTTLE SERVICES AT NAMIB NAUKLUFT NATIONAL PARK

MALTAHOHE DISTRICT, HARDAP REGION, NAMIBIA

Venue: *Podskale Ritz Desert lodge* Time: *13h00*
Date: *21 May 2024*

NAME	Organisation/ Location	PHONE NUMBER	SIGNATURE
<i>F. Nghiyelas</i>	<i>JBIC</i>	<i>0811472029</i>	<i>[Signature]</i>
<i>Dr. M. Brittas</i>	<i>Namafike V.C</i>	<i>0812478575</i>	<i>[Signature]</i>
<i>Ms. Iipinga</i>	<i>JBIC</i>	<i>0812017198</i>	<i>[Signature]</i>
<i>Mr. Sohn Shi Kwaga</i>	<i>JBIC</i>	<i>0812060710</i>	<i>[Signature]</i>



junior baiano
Industrial consultants cc

Today for Tomorrow

CC/2017/245

Po box 23537
Windhoek
Toll: 061-219773
Cell: 0811472029
JuniorB200581@gmail.com

NAME	Organisation/ Location	PHONE NUMBER	SIGNATURE
Mervin. T. Muzerengano	MARITIME	081 458 9048	
Mr Johannes David	Makhaloha	081 3210826	
Tokouo Gabelo	MARITIME	081 430 6891	
Salmon Isaac	Makhaloha	0816358114	
HARK JOA	MARITIME	08110 99863	
Francis R.			
Niles	Makhaloha	081667 6003	
HANS. J. JOSEPH.	MARITIME	0814233027.	



junior baiano
Industrial consultants cc

Today for Tomorrow

CCP0017446

Po box 23537
Windhoek
Tel: 061-219773
Cell: 0811472029
JuniorB200581@gmail.com

NAME	Organisation/ Location	PHONE NUMBER	SIGNATURE
Laureus Key	Malkatöheke	0812014732	
David Tshobib	Malkatöheke	0814065509	DAVID
Elvira z igäbes	Malkatöheke	08149578439	Elvira
Alec Tshobeb	Malkatöheke	0818059875	
Zola Anthea Joosob	Malkatöheke	0812715561	
JOHANNES HBSOTOM JOSEF	MALINTHOHE MALINTHOHE	0812155899 0812747462	JOHANNES JOSEF



junior baiano
Industrial consultants cc

Today for Tomorrow

CC2017/145

Po box 23537
Windhoek
Tel: 061-219773
Cell: 081 1472029
JuniorB200581@gmail.com

NAME	Organisation/ Location	PHONE NUMBER	SIGNATURE
Karen Jager	Malakshöhe	081 799 592	
Roben Rehner	Meltekhöhe	081 63 4089	
Lazarus Blaum	Malakhöhe	0814955621	
magdalena Tod	Malakhöhe	0816189326	
Freilla Blaum	Malakhöhe	0812819694	
Herculus Jentze	Governor's Office	herculus@jmail.com 0817121551	
LISA DORNBACH	ASSUN AREA	281124330	



Junior baiano
Industrial consultants cc

1 eddu for Tomorrow

CC/2017/445

Po. box 235537
Windhoek
Tel: 061-219773
Cell: 081 1472029
JuniorB200581@gmail.com

NAME	Organisation/ Location	PHONE NUMBER	SIGNATURE
Erwin M. APRIL		0816516718	

Registration and Comments Form

PROPOSED DEVELOPMENT AND OPERATION OF A CAMPSITE AT FARM ARBEIT
ADELT AND OPERATION OF SOSSUSVLEI SHUTTLE SERVICES AT NAMIB NAUKLUFT
NATIONAL PARK, MALTAHOHE DISTRICT, HARDAP REGION, NAMIBIA

KINDLY COMPLETE THIS FORM IN DETAIL AND RETURN TO:

Junior Baiano Industrial Consultants cc
PO Box 23537
Windhoek
Tel: 061 219 773
Cell: 0811472029
Email Address: JuniorB200581@gmail.com

Personal Details

Name & Surname: Frisilla Skauw
Postal Address: P.O. Box 16 Email: commubly.mal2@gmail
Town: Malaköhe

What is your main area of interest regarding the proposed development?

For upcoming youth - job creation

Do you have any points of concern or support regarding the proposed project? If "yes", please briefly list these in point format:

YES / NO

Yes I Support the project !!
for our generation

Should this project go ahead? If no please specify reasons below:

YES / NO

Start immediately

Registration and Comments Form

**PROPOSED DEVELOPMENT AND OPERATION OF A CAMPSITE AT FARM ARBEIT
ADELT AND OPERATION OF SOSSUSVLEI SHUTTLE SERVICES AT NAMIB NAUKLUFT
NATIONAL PARK, MALTAHOHE DISTRICT, HARDAP REGION, NAMIBIA**

KINDLY COMPLETE THIS FORM IN DETAIL AND RETURN TO:

Junior Baiano Industrial Consultants cc
PO Box 23537
Windhoek
Tel: 061 219 773
Cell: 0811472029
Email Address: JuniorB200581@gmail.com

Personal Details

Name & Surname HANS JACOBUS JOSEPH
Postal Address Box 98 Email
Town MALTAHOHE

What is your main area of interest regarding the proposed development?
Environment conservation
.....
.....
.....
.....

Do you have any points of concern or support regarding the proposed project? If "yes", please briefly list these in point format:
 YES / NO
.....
.....
.....
.....

Should this project go ahead? If no please specify reasons below:
 YES / NO
LET THE PROJECT PROCEED
.....
.....
.....
.....

Registration and Comments Form

**PROPOSED DEVELOPMENT AND OPERATION OF A CAMPSITE AT FARM ARBEIT
ADELT AND OPERATION OF SOSSUSVLEI SHUTTLE SERVICES AT NAMIB NAUKLUFT
NATIONAL PARK, MALTAHOHE DISTRICT, HARDAP REGION, NAMIBIA**

KINDLY COMPLETE THIS FORM IN DETAIL AND RETURN TO:

Junior Baiano Industrial Consultants cc
PO Box 23537
Windhoek
Tel: 061 219 773
Cell: 0811 472029
Email Address: JuniorB200581@gmail.com

Personal Details

Name & Surname ALEC TSAOBER (081 8059 875)
Postal Address P.O. Box 12 7081 80598 Email alec.tsaobe04@gmail.com
Town MALTAHOHE

What is your main area of interest regarding the proposed development?

- CREATING JOBS
- SHUTTLE SERVICES
- CONSTRUCTION (BUILDING)
- CONSERVING WHAT WE HAVE

Do you have any points of concern or support regarding the proposed project? If "yes", please briefly list these in point format:

YES / NO

Should this project go ahead? If no please specify reasons below:

YES / NO

Registration and Comments Form

**PROPOSED DEVELOPMENT AND OPERATION OF A CAMPSITE AT FARM ARBEIT
ADELT AND OPERATION OF SOSSUSVLEI SHUTTLE SERVICES AT NAMIB NAUKLUFT
NATIONAL PARK, MALTAHOHE DISTRICT, HARDAP REGION, NAMIBIA**

KINDLY COMPLETE THIS FORM IN DETAIL AND RETURN TO:

Junior Baiano Industrial Consultants cc
PO Box 23537
Windhoek
Tel: 061 219 773
Cell: 0811 472029
Email Address: JuniorB200581@gmail.com

Personal Details

Name & Surname Francois Ruddle Vries
Postal Address Box 16 Maltahohe Email vriesruddle@gmail.com
Town Maltahohe

What is your main area of interest regarding the proposed development?

- ① Employment opportunities
- ② Skills development

Do you have any points of concern or support regarding the proposed project? If "yes", please briefly list these in point format:

YES / NO

No concern

Should this project go ahead? If no please specify reasons below:

YES / NO

Yes the project will need go ahead

Registration and Comments Form

**PROPOSED DEVELOPMENT AND OPERATION OF A CAMPSITE AT FARM ARBEIT
ADELT AND OPERATION OF SOSSUSVLEI SHUTTLE SERVICES AT NAMIB NAUKLUFT
NATIONAL PARK, MALTAHOHE DISTRICT, HARDAP REGION, NAMIBIA**

KINDLY COMPLETE THIS FORM IN DETAIL AND RETURN TO:

Junior Baiano Industrial Consultants cc
PO Box 23537
Windhoek
Tel: 061 219 773
Cell: 0811472029
Email Address: JuniorB200581@gmail.com

Personal Details

Name & Surname... BAREN JOA
Postal Address... P.O. BOX 93 Email
Town... MALTAHOHE

What is your main area of interest regarding the proposed development?

ECONOMIC INFLOWS
.....
.....
.....

Do you have any points of concern or support regarding the proposed project? If "yes", please briefly list these in point format:

YES NO

.....
.....
.....

Should this project go ahead? If no please specify reasons below:

YES NO

.....
.....
.....

Registration and Comments Form

**PROPOSED DEVELOPMENT AND OPERATION OF A CAMPSITE AT FARM ARBEIT
ADELT AND OPERATION OF SOSSUSVLEI SHUTTLE SERVICES AT NAMIB NAUKLUFT
NATIONAL PARK, MALTAHOHE DISTRICT, HARDAP REGION, NAMIBIA**

KINDLY COMPLETE THIS FORM IN DETAIL AND RETURN TO:

Junior Baiano Industrial Consultants cc
PO Box 23537
Windhoek
Tel: 061 219 773
Cell: 0811472029
Email Address: JuniorB200581@gmail.com

Personal Details

Name & Surname LAZARUS Vry
Postal Address Box 77 Email 0812014782
Town MALTAHOHE

What is your main area of interest regarding the proposed development?

LET THE PROJECT CONTINUE SO AS IT WILL BRING
FOR US JOBS PLEASE.

Do you have any points of concern or support regarding the proposed project? If "yes", please briefly list these in point format:

YES / NO

Should this project go ahead? If no please specify reasons below:

YES / NO

LET THIS PROJECT GO ON PLEASE.

Registration and Comments Form

PROPOSED DEVELOPMENT AND OPERATION OF A CAMPSITE AT FARM ARBEIT
ADELT AND OPERATION OF SOSSUSVLEI SHUTTLE SERVICES AT NAMIB NAUKLUFT
NATIONAL PARK, MALTAHOHE DISTRICT, HARDAP REGION, NAMIBIA

KINDLY COMPLETE THIS FORM IN DETAIL AND RETURN TO:

Junior Baiano Industrial Consultants cc
PO Box 23537
Windhoek
Tel: 061 219 773
Cell: 0811472029
Email Address: JuniorB200581@gmail.com

Personal Details

Name & Surname David Tshaoeb
Postal Address Box 89 Email
Town MALTAHOHE

What is your main area of interest regarding the proposed development?

This project will give us jobs and will
change our living wood it must please
come and give us work please.

Do you have any points of concern or support regarding the proposed project? If "yes", please briefly list these in point format:

YES / NO

Should this project go ahead? If no please specify reasons below:

YES / NO

Let this project go on please.

Registration and Comments Form

**PROPOSED DEVELOPMENT AND OPERATION OF A CAMPSITE AT FARM ARBEIT
ADELT AND OPERATION OF SOSSUSVLEI SHUTTLE SERVICES AT NAMIB NAUKLUFT
NATIONAL PARK, MALTAHOHE DISTRICT, HARDAP REGION, NAMIBIA**

KINDLY COMPLETE THIS FORM IN DETAIL AND RETURN TO:

Junior Baiano Industrial Consultants cc
PO Box 23537
Windhoek
Tel: 061 219 773
Cell: 0811472029
Email Address: JuniorB200581@gmail.com

Personal Details

Name & Surname Elvira z. Raibes
Postal Address P.O. Box 3, Maltahohe Email 081 4578 439
Town Maltahohe

What is your main area of interest regarding the proposed development?
for job creations and building, because
lots of young people and builders will
get the job

Do you have any points of concern or support regarding the proposed project? If "yes", please briefly list these in point format:

YES / NO

no

Should this project go ahead? If no please specify reasons below:

YES / NO

Yes

Registration and Comments Form

**PROPOSED DEVELOPMENT AND OPERATION OF A CAMPSITE AT FARM ARBEIT
ADELT AND OPERATION OF SOSSUSVLEI SHUTTLE SERVICES AT NAMIB NAUKLUFT
NATIONAL PARK, MALTAHOHE DISTRICT, HARDAP REGION, NAMIBIA**

KINDLY COMPLETE THIS FORM IN DETAIL AND RETURN TO:

Junior Baiano Industrial Consultants cc
PO Box 23537
Windhoek
Tel: 061 219 773
Cell: 0811472029
Email Address: JuniorB200581@gmail.com

Personal Details

Name & Surname Karen Jager
Postal Address P.O. Box 19 Email 0817995223
Town Maltahohe

What is your main area of interest regarding the proposed development?

Job creation for the future upcoming youth.

Do you have any points of concern or support regarding the proposed project? If "yes", please briefly list these in point format:

YES/NO

.....
.....
.....
.....

Should this project go ahead? If no please specify reasons below:

YES/NO

.....
.....
.....
.....

Registration and Comments Form

**PROPOSED DEVELOPMENT AND OPERATION OF A CAMPSITE AT FARM ARBEIT
ADELT AND OPERATION OF SOSSUSVLEI SHUTTLE SERVICES AT NAMIB NAUKLUFT
NATIONAL PARK, MALTAHOHE DISTRICT, HARDAP REGION, NAMIBIA**

KINDLY COMPLETE THIS FORM IN DETAIL AND RETURN TO:

Junior Baiano Industrial Consultants cc
PO Box 23537
Windhoek
Tel: 061 219 773
Cell: 0811472029
Email Address: JuniorB200581@gmail.com

Personal Details

Name & Surname... ABSALOM JOHANNES
Postal Address... 011 2155 899 Email... —
Town... MALTAHOHE

What is your main area of interest regarding the proposed development?

MULENES AND ANYWORKING LIKE GARDEN

Do you have any points of concern or support regarding the proposed project? If "yes", please briefly list these in point format:

YES / NO

YES

Should this project go ahead? If no please specify reasons below:

YES / NO

YES

Registration and Comments Form

**PROPOSED DEVELOPMENT AND OPERATION OF A CAMPSITE AT FARM ARBEIT
ADELT AND OPERATION OF SOSSUSVLEI SHUTTLE SERVICES AT NAMIB NAUKLUFT
NATIONAL PARK, MALTAHOHE DISTRICT, HARDAP REGION, NAMIBIA**

KINDLY COMPLETE THIS FORM IN DETAIL AND RETURN TO:

Junior Baiano Industrial Consultants cc
PO Box 23537
Windhoek
Tel: 061 219 773
Cell: 0811472029
Email Address: JuniorB200581@gmail.com

Personal Details

Name & Surname Kolien Richard 0814340589
Postal Address Box 306 Email KolienRichard
Town Maltahohe 0812472515

What is your main area of interest regarding the proposed development?

Job creation for local community, especially
the youth. Community also must benefit
in all opportunities.

Do you have any points of concern or support regarding the proposed project? If "yes", please briefly list these in point format:

YES NO

Should this project go ahead? If no please specify reasons below:

YES / NO

Yes, must start

Registration and Comments Form

**PROPOSED DEVELOPMENT AND OPERATION OF A CAMPSITE AT FARM ARBEIT
ADELT AND OPERATION OF SOSSUSVLEI SHUTTLE SERVICES AT NAMIB NAUKLUFT
NATIONAL PARK, MALTAHOHE DISTRICT, HARDAP REGION, NAMIBIA**

KINDLY COMPLETE THIS FORM IN DETAIL AND RETURN TO:

Junior Baiano Industrial Consultants cc
PO Box 23537
Windhoek
Tel: 061 219 773
Cell: 0811 472029
Email Address: JuniorB200581@gmail.com

Personal Details

Name & Surname Magdalena Jod
Postal Address Maltahohe Email 0816189386
Town Maltahohe

What is your main area of interest regarding the proposed development?

for the future I hope that
Job will be there for our children.

Do you have any points of concern or support regarding the proposed project? If "yes", please briefly list these in point format:

YES / NO

Let the project go ahead
and me Magdalena support that.

Should this project go ahead? If no please specify reasons below:

YES / ~~NO~~

Please let it go ahead.
Please let it start immediately.
Thank you.

Registration and Comments Form

**PROPOSED DEVELOPMENT AND OPERATION OF A CAMPSITE AT FARM ARBEIT
ADELT AND OPERATION OF SOSSUSVLEI SHUTTLE SERVICES AT NAMIB NAUKLUFT
NATIONAL PARK, MALTAHOHE DISTRICT, HARDAP REGION, NAMIBIA**

KINDLY COMPLETE THIS FORM IN DETAIL AND RETURN TO:

Junior Baiano Industrial Consultants cc
PO Box 23537
Windhoek
Tel: 061 219 773
Cell: 0811472029
Email Address: JuniorB200581@gmail.com

Personal Details

Name & Surname..... Johannes Doeseb
Postal Address..... N/A..... Email .. 0813210826
Town..... Maltahöhe.....

What is your main area of interest regarding the proposed development?

..... Arbeit Adelt

Do you have any points of concern or support regarding the proposed project? If "yes", please briefly list these in point format:

YES / NO ✓

..... We are in need of developement as to

..... have job oportunities. From having it

..... we can em better our economic survival

Should this project go ahead? If no please specify reasons below:

✓
YES / NO

..... Its a must

Registration and Comments Form

**PROPOSED DEVELOPMENT AND OPERATION OF A CAMPSITE AT FARM ARBEIT
ADELT AND OPERATION OF SOSSUSVLEI SHUTTLE SERVICES AT NAMIB NAUKLUFT
NATIONAL PARK, MALTAHOHE DISTRICT, HARDAP REGION, NAMIBIA**

KINDLY COMPLETE THIS FORM IN DETAIL AND RETURN TO:

Junior Baiano Industrial Consultants cc
PO Box 23537
Windhoek
Tel: 061 219 773
Cell: 0811472029
Email Address: JuniorB200581@gmail.com

Personal Details

Name & Surname... *Jakobus Garobes*
Postal Address... *Buisib*..... Email... *@814306891*
Town... *MALTAHOHE*.....

What is your main area of interest regarding the proposed development?

.....
.....
ARBEIT ADELT.
.....
.....

Do you have any points of concern or support regarding the proposed project? If "yes", please briefly list these in point format:

YES / NO ✓

.....
To provide the youth and community at
large with jobs.
.....
.....

Should this project go ahead? If no please specify reasons below:

✓
YES / NO

.....
.....
.....
.....

Registration and Comments Form

**PROPOSED DEVELOPMENT AND OPERATION OF A CAMPSITE AT FARM ARBEIT
ADELT AND OPERATION OF SOSSUSVLEI SHUTTLE SERVICES AT NAMIB NAUKLUFT
NATIONAL PARK, MALTAHOHE DISTRICT, HARDAP REGION, NAMIBIA**

KINDLY COMPLETE THIS FORM IN DETAIL AND RETURN TO:

Junior Baiano Industrial Consultants cc
PO Box 23537
Windhoek
Tel: 061 219 773
Cell: 0811472029
Email Address: JuniorB200581@gmail.com

Personal Details

Name & Surname Salmon Isack
Postal Address Pos. Bus 3 Email 0816338114
Town Maltahohe

What is your main area of interest regarding the proposed development?

Arbeit Adelt

Do you have any points of concern or support regarding the proposed project? If "yes", please briefly list these in point format:

To uplift social lifes of our poor people
in our Community by creating jobs

YES / NO

Should this project go ahead? If no please specify reasons below:

Its a must

YES / NO

Registration and Comments Form

**PROPOSED DEVELOPMENT AND OPERATION OF A CAMPSITE AT FARM ARBEIT
ADELT AND OPERATION OF SOSSUSVLEI SHUTTLE SERVICES AT NAMIB NAUKLUFT
NATIONAL PARK, MALTAHOE DISTRICT, HARDAP REGION, NAMIBIA**

KINDLY COMPLETE THIS FORM IN DETAIL AND RETURN TO:

Junior Baiano Industrial Consultants cc
PO Box 23537
Windhoek
Tel: 061 219 773
Cell: 081 1472029
Email Address: JuniorB200581@gmail.com

Personal Details

Name & Surname Ida Anthea Doesel
Postal Address 0812715561 Email idadoesel@gmail.com
Town Maltahohe

What is your main area of interest regarding the proposed development?

start shuttle services

Do you have any points of concern or support regarding the proposed project? If "yes", please briefly list these in point format:

YES / ~~NO~~

Should this project go ahead? If no please specify reasons below:

~~YES~~ / NO

Registration and Comments Form

PROPOSED DEVELOPMENT AND OPERATION OF A CAMPSITE AT FARM ARBEIT
ADELT AND OPERATION OF SOSSUSVLEI SHUTTLE SERVICES AT NAMIB NAUKLUFT
NATIONAL PARK, MALTAHOHE DISTRICT, HARDAP REGION, NAMIBIA

KINDLY COMPLETE THIS FORM IN DETAIL AND RETURN TO:

Junior Baiano Industrial Consultants cc
PO Box 23537
Windhoek
Tel: 061 219 773
Cell: 0811 472029
Email Address: JuniorB200581@gmail.com

Personal Details

Name & Surname Otto M. Richard
Postal Address P.O. Box 98 Email maltaCouncil@iway.na
Town MALTAHOHE

What is your main area of interest regarding the proposed development?

JOB CREATION for our young people

Do you have any points of concern or support regarding the proposed project? If "yes", please briefly list these in point format:

No. The Maltahohe at large is in support regarding the proposed projects

YES / NO

Should this project go ahead? If no please specify reasons below:

The Yes. No complaints regarding the project to go ahead

YES / NO



PROPOSED DEVELOPMENT AND OPERATION OF A CAMPSITE AT FARM ARBEIT ADELT AND OPERATIONAL OF SOSSUSVLEI SHUTTLE SERVICE CONCESSION

KINDLY COMPLETE THIS FORM IN DETAIL AND RETURN TO:

Junior Baiano Industrial Consultants cc
PO Box 23537
Windhoek
Tel: 061 219 773
Cell: 0811472029
Email Address: JuniorB200581@gmail.com

Personal Details

Name & Surname Deliza Fredericks Deeder
Postal Address P.O. Box 98 Email
Town Maitahöhe

What is your main area of interest regarding the proposed development?
I want development in our town like shops, the school must be to grade 12? go ahead = Operation a Campsite farm adelt and sossusvlei shuttle service concession.

Do you have any points of concern or support regarding the proposed project? If "yes", please briefly list these in point format:

YES / NO

Should this project go ahead? If no please specify reasons below:

YES / NO

Go ahead Campsite at farm Arbeit Adelt and sossusvlei shuttle service concession.

OPERATIONAL OF SOSSUSVLEI SHUTTLE SERVICE CONCESSION

KINDLY COMPLETE THIS FORM IN DETAIL AND RETURN TO:

Junior Baiano Industrial Consultants cc
PO Box 23537
Windhoek
Tel: 061 219 773
Cell: 0811472029
Email Address: JuniorB200581@gmail.com

Personal Details

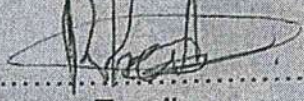
Name & Surname Rivaldo Fredericks 
Postal Address P.O. Box 3 Email _____
Town Maltahöhe

What is your main area of interest regarding the proposed development?

I want the improvement in the village, I want the youths to be given jobs. I also want the swimming & swimming pool to be open.

Do you have any points of concern or support regarding the proposed project? If "yes", please briefly list these in point format:

YES / NO

Should this project go ahead? If no please specify reasons below:

YES / NO

To ahead Comm Arbeit Adell and Sossusvlei Shuttle Service Concession.

PROPOSED DEVELOPMENT AND OPERATION OF A CAMPSITE AT FARM ARBEIT ADULT AND OPERATIONAL OF SOSSUSVLEI SHUTTLE SERVICE CONCESSION

KINDLY COMPLETE THIS FORM IN DETAIL AND RETURN TO:

Junior Baiano Industrial Consultants cc
PO Box 23537
Windhoek
Tel: 061 219 773
Cell: 081 1472029
Email Address: JuniorB200581@gmail.com

Personal Details

Name & Surname Josefine Frederick Medeweb
Postal Address P.O. Box 98 Email
Town Maltahöhe

What is your main area of interest regarding the proposed development?

I want development in our town, create jobs for the young ones, because we don't have ban pep. She write that's what I want to see in the future.

Do you have any points of concern or support regarding the proposed project? If "yes", please briefly list these in point format:

YES / NO

Should this project go ahead? If no please specify reasons below:

YES / NO

PROPOSED DEVELOPMENT AND OPERATION OF A CAMPSITE AT FARM ARBEIT ADELT AND OPERATIONAL OF SOSSUSVLEI SHUTTLE SERVICE CONCESSION

KINDLY COMPLETE THIS FORM IN DETAIL AND RETURN TO:

Junior Baiano Industrial Consultants cc
PO Box 23537
Windhoek
Tel: 061 219 773
Cell: 0811 472029
Email Address: JuniorB200581@gmail.com

Personal Details

Name & Surname Lazarus V. Lambert
Postal Address P.O. Box 3 Maltahöhe Email
Town Maltahöhe

What is your main area of interest regarding the proposed development?
Develop - No development no jobs
campsite at farm Arbeit Adelt and
Operational of Sossusvlei Shuttle Service
concession go ahead!!!
Jobs jobs go ahead!!

Do you have any points of concern or support regarding the proposed project? If "yes", please briefly list these in point format:

YES / NO

Should this project go ahead? If no please specify reasons below:

YES / NO

Start the project we are in need of
jobs - go ahead!!!

KINDLY COMPLETE THIS FORM IN DETAIL AND RETURN TO:

Junior Baiano Industrial Consultants cc
PO Box 23537
Windhoek
Tel: 061 219 773
Cell: 0811472029
Email Address: JuniorB200581@gmail.com

Personal Details

Name & Surname... Jhannes Dawid Frederick Bekke
Postal Address... P.O. Box 78 Email
Town... McHahobis

What is your main area of interest regarding the proposed development?
I want job and stadium in our town
and want more development

Do you have any points of concern or support regarding the proposed project? If "yes", please briefly list these in point format:

YES / NO

.....
.....
.....

Should this project go ahead? If no please specify reasons below:

YES / NO

.....
.....
.....

PROPOSED DEVELOPMENT AND OPERATION OF A CAMPSITE AT FARM ARBEIT ADELT AND OPERATIONAL OF SOSSUSVLEI SHUTTLE SERVICE CONCESSION

KINDLY COMPLETE THIS FORM IN DETAIL AND RETURN TO:

Junior Baiano Industrial Consultants cc
PO Box 23537
Windhoek
Tel: 061 219 773
Cell: 0811472029
Email Address: JuniorB200581@gmail.com

Personal Details

Name & Surname Wenzany Fredericks W. Fredericks
Postal Address P.O. Box 3 Email _____
Town Maltahöhe

What is your main area of interest regarding the proposed development?
As a young people I want shopping
Mall in our town and job

Do you have any points of concern or support regarding the proposed project? If "yes", please briefly list these in point format:

YES / NO

Should this project go ahead? If no please specify reasons below:

YES / NO

PROPOSED DEVELOPMENT AND OPERATION OF A CAMPSITE AT FARM ARBEIT ADELT AND OPERATIONAL OF SOSSUSVLEI SHUTTLE SERVICE CONCESSION

KINDLY COMPLETE THIS FORM IN DETAIL AND RETURN TO:

Junkie Baiano Industrial Consultants cc
PO Box 23537
Windhoek
Tel: 061 219 773
Cek: 0811472029
Email Address: junkie6200581@gmail.com

Personal Details

Name & Surname: Mercia Nal
Postal Address: P.O. Box 1001 Email: 085 7291899
Town: Maltahöhe

What is your main area of interest regarding the proposed development?

This project will help to get our youth off the street and can great work for our children.

Do you have any points of concern or support regarding the proposed project? If "yes", please briefly list these in point format:

I support whole heartedly

YES / NO

Should this project go ahead? If no please specify reasons below:

Go ahead

YES / NO

PROPOSED DEVELOPMENT AND OPERATION OF A CAMPSITE AT FARM ARBEIT ADELT AND OPERATIONAL OF SOSSUSVLEI SHUTTLE SERVICE CONCESSION

KINDLY COMPLETE THIS FORM IN DETAIL AND RETURN TO:

Junior Beiano Industrial Consultants cc
PO Box 23537
Windhoek
Tel: 061 219 773
Call: 0811 472029
Email Address: JuniorB200581@gmail.com

Personal Details

Name & Surname Sivanaai Black
Postal Address P.O. Box 1001 Email 085 227 6875
Town Makahane

What is your main area of interest regarding the proposed development?

Water, training, further studies,
development

Do you have any points of concern or support regarding the proposed project? If 'yes', please briefly list these in point format:

YES / NO

further studies. Governement is
doing a great job with this project.

Should this project go ahead? If no please specify reasons below:

YES / NO

Registration and Comments Form

PROPOSED DEVELOPMENT AND OPERATION OF A CAMPSITE AT FARM ARBEIT ADELT AND OPERATIONAL OF SOSSUSVLEI SHUTTLE SERVICE CONCESSION

KINDLY COMPLETE THIS FORM IN DETAIL AND RETURN TO:

Junior Baiano Industrial Consultants cc
PO Box 23537
Windhoek
Tel: 061 219 773
Cell: 0811472029
Email Address: JuniorB200581@gmail.com

Personal Details

Name & Surname Venezuela Pieters
Postal Address Box 15, Maltahöhe Email _____
Town Lower Town Maltahöhe

What is your main area of interest regarding the proposed development?

chef and tourism

Do you have any points of concern or support regarding the proposed project? If "yes", please briefly list these in point format:

Support

YES / NO

Should this project go ahead? If no please specify reasons below:

It must go ahead

YES / NO

PROPOSED DEVELOPMENT AND OPERATION OF A CAMPSITE AT FARM ARBEIT ADELT AND OPERATIONAL OF SOSSUSVLEI SHUTTLE SERVICE CONCESSION

KINDLY COMPLETE THIS FORM IN DETAIL AND RETURN TO:

Junior Baiano Industrial Consultants cc
PO Box 23537
Windhoek
Tel: 061 219 773
Cell: 0811472029
Email Address: JuniorB200581@gmail.com

Personal Details

Name & Surname Juoffrey Peters
Postal Address Box 238 Email —
Town Maitlandhe

What is your main area of interest regarding the proposed development?

Youth and middle age job creation

Do you have any points of concern or support regarding the proposed project? If "yes", please briefly list these in point format:

Support for further studies YES / NO

Should this project go ahead? If no please specify reasons below:

Please go ahead YES / NO

PROPOSED DEVELOPMENT AND OPERATION OF A CAMPSITE AT FARM ARBEIT ADELT AND OPERATIONAL OF SOSSUSVLEI SHUTTLE SERVICE CONCESSION

KINDLY COMPLETE THIS FORM IN DETAIL AND RETURN TO:

Junior Baiano Industrial Consultants cc
PO Box 23537
Windhoek
Tel: 061 219 773
Cell: 0811472029
Email Address: JuniorB200581@gmail.com

Personal Details

Name & Surname Marande Brouw
Postal Address Box 100, Maitšhe Email lezanebrouw@gmail.co
Town Maitšhe Town

What is your main area of interest regarding the proposed development?

Youth employment, training support and further studies, middle age is a must to involve

Do you have any points of concern or support regarding the proposed project? If "yes", please briefly list these in point format:

YES / NO

fully support. Cause this project can be and must gather for all unemployed in our town.

Should this project go ahead? If no please specify reasons below:

YES / NO

Yes it must go on.

PROPOSED DEVELOPMENT AND OPERATION OF A CAMPSITE AT FARM ARBEIT ADELT AND OPERATIONAL OF SOSSUSVLEI SHUTTLE SERVICE CONCESSION

KINDLY COMPLETE THIS FORM IN DETAIL AND RETURN TO:

Junior Baiano Industrial Consultants cc
PO Box 23537
Windhoek
Tel: 061 219 773
Cell: 0811472029
Email Address: JuniorB200581@gmail.com

Personal Details

Name & Surname Maria Miena De Wee
Postal Address Plot Box 121 Maltahöhe Email _____
Town Maltahöhe

What is your main area of interest regarding the proposed development?

Laundry, House Keeping and waiter.
Job greation.

Do you have any points of concern or support regarding the proposed project? If "yes", please briefly list these in point format:

I do fully support this project. YES / NO
As it can uplift the community.

Should this project go ahead? If no please specify reasons below:

This project will help a lot of YES / NO
youth, greating jobs and can go
beyond.

Application and Consent Form

PROPOSED DEVELOPMENT AND OPERATION OF A CAMPSITE AT FARM ARBEIT ADELT AND OPERATIONAL OF SOSSUSVLEI SHUTTLE SERVICE CONCESSION

KINDLY COMPLETE THIS FORM IN DETAIL AND RETURN TO:

Junior Baiano Industrial Consultants cc
PO Box 23537
Windhoek
Tel: 061 219 773
Cell: 0811472029
Email Address: JuniorB200581@gmail.com

Personal Details

Name & Surname: Hanna Elizabeth Diergaardt
Postal Address: Box 248, Maltahöhe Email: 08114858198
Town: T.H. Hospital Str. Maltahöhe

What is your main area of interest regarding the proposed development?

Gardening, Laundry, House keeping. Every unemployed person willing to work or being trained must be involved.

Do you have any points of concern or support regarding the proposed project? If "yes", please briefly list these in point format:

YES / NO

Training must be included so the government must avail funds for further studies for the youth.

Should this project go ahead? If no please specify reasons below:

YES / NO

Must go ahead.

PROPOSED DEVELOPMENT AND OPERATION OF A CAMPSITE AT FARM ARBEIT ADELT AND OPERATIONAL OF SOSSUSVLEI SHUTTLE SERVICE CONCESSION

KINDLY COMPLETE THIS FORM IN DETAIL AND RETURN TO:

Junior Baiano Industrial Consultants cc
PO Box 23537
Windhoek
Tel: 061 219 773
Cell: 081 1472029
Email Address: Junior8200581@gmail.com

Personal Details

Name & Surname Schanna Visser
Postal Address P.O. Box 49 Email _____
Town Maltahöhe

What is your main area of interest regarding the proposed development?

Employment Opportunities
Empowered women and youth

Do you have any points of concern or support regarding the proposed project? If "yes", please briefly list these in point format.

YES / NO

Should this project go ahead? If no please specify reasons below:

YES / NO

Start soon as possible to
Pub Maltahöhe a town

PROPOSED DEVELOPMENT AND OPERATION OF A CAMPSITE AT FARM ARBEIT ADELT AND OPERATIONAL OF SOSSUSVLEI SHUTTLE SERVICE CONCESSION

KINDLY COMPLETE THIS FORM IN DETAIL AND RETURN TO:

Junior Baiano Industrial Consultants cc
PO Box 23537
Windhoek
Tel: 061 219 773
Cell: 0811472029
Email Address: JuniorB200581@gmail.com

Personal Details

Name & Surname Camryn Boois
Postal Address P.O. Box 206 Email r.ishai@camryn.bo@gmail.com
Town Maitane

What is your main area of interest regarding the proposed development?

Employment Opportunities

Empowered women and youth

Do you have any points of concern or support regarding the proposed project? If "yes", please briefly list these in point format:

YES / ~~NO~~

Should this project go ahead? If no please specify reasons below:

YES / NO

Yes Start immediately

PROPOSED DEVELOPMENT AND OPERATION OF A CAMPSITE AT FARM ARBEIT ADULT AND OPERATIONAL OF SOSSUSVLEI SHUTTLE SERVICE CONCESSION

KINDLY COMPLETE THIS FORM IN DETAIL AND RETURN TO:

Junior Baiano Industrial Consultants cc
PO Box 23537
Windhoek
Tel: 061 219 773
Cell: 0811472029
Email Address: JuniorB200581@gmail.com

Personal Details

Name & Surname Camryn C. Boois
Postal Address P.O. Box B 20 Email
Town Maltahöhe

What is your main area of interest regarding the proposed development?

Employment opportunities
Empowered women and youth

Do you have any points of concern or support regarding the proposed project? If "yes", please briefly list these in point format:

YES / NO

.....
.....
.....

Should this project go ahead? If no please specify reasons below:

YES / NO

start soon as possible to
Pub Maltahöhe a town

PROPOSED DEVELOPMENT AND OPERATION OF A CAMPSITE AT FARM ARBEIT ADELT AND OPERATIONAL OF SOSSUSVLEI SHUTTLE SERVICE CONCESSION

KINDLY COMPLETE THIS FORM IN DETAIL AND RETURN TO:

Junior Baiano Industrial Consultants cc
PO Box 23537
Windhoek
Tel: 061 219 773
Cell: 0811472029
Email Address: JuniorB200581@gmail.com

Personal Details

Name & Surname Herrico R. Kruger
Postal Address P.O. Box 350 Email _____
Town Maltahoche

What is your main area of interest regarding the proposed development?

Employment opportunities
Empowered women and youth

Do you have any points of concern or support regarding the proposed project? If "yes", please briefly list these in point format:

YES / NO

Should this project go ahead? If no please specify reasons below:

YES / NO

Start soon as possible to put, make
Maltahoche a town

PROPOSED DEVELOPMENT AND OPERATION OF A CAMPSITE AT FARM ARBEIT ADELT AND OPERATIONAL OF SOSSUSVLEI SHUTTLE SERVICE CONCESSION

KINDLY COMPLETE THIS FORM IN DETAIL AND RETURN TO:

Junior Baiano Industrial Consultants cc
PO Box 23537
Windhoek
Tel: 061 219 773
Cell: 081 1472029
Email Address: JuniorB200581@gmail.com

Personal Details

Name & Surname... ADRIAN REGINOLD IZACKS
Postal Address... PO Box 85 Email
Town... MALABOHE

What is your main area of interest regarding the proposed development?
EMPLOYMENT OPPORTUNITIES Empowered
women and youth

Do you have any points of concern or support regarding the proposed project? If "yes", please briefly list these in point format:

YES / NO

.....
.....
.....

Should this project go ahead? If no please specify reasons below:

YES / NO

Start soon as possible to make
malaboke a town

PROPOSED DEVELOPMENT AND OPERATION OF A CAMPSITE AT FARM ARBEIT ADELT AND
OPERATIONAL OF SOSSUSVLEI SHUTTLE SERVICE CONCESSION

KINDLY COMPLETE THIS FORM IN DETAIL AND RETURN TO:

Junior Baiano Industrial Consultants cc
PO Box 23537
Windhoek
Tel: 081 219 773
Cell: 0811472029
Email Address: JuniorB200581@gmail.com

Personal Details

Name & Surname Henry Richard
Postal Address P.O. Box 206 Email _____
Town MALTAHGE

What is your main area of interest regarding the proposed development?

Empowered women and youth
Reduce unemployed of men and
children

Do you have any points of concern or support regarding the proposed project? If "yes", please
briefly list these in point format:

YES / NO

Should this project go ahead? If no please specify reasons below:

YES / NO

As soon as possible to quick
start to pub maltahe as town

PROPOSED DEVELOPMENT AND OPERATION OF A CAMPSITE AT FARM ARBEIT ADELT AND
OPERATIONAL OF SOSSUSVLEI SHUTTLE SERVICE CONCESSION

KINDLY COMPLETE THIS FORM IN DETAIL AND RETURN TO:

Junior Baiano Industrial Consultants cc
PO Box 23537
Windhoek
Tel: 061 219 773
Cell: 0811472029
Email Address: JuniorB200581@gmail.com

Personal Details

Name & Surname: Otto N. Richards
Postal Address: P.O. Box 206 Email: ottomrichards@gmail.com
Town: MALTAHOHE

What is your main area of interest regarding the proposed development?

Reduce UNEMPLOYED OF YOUTH AND
EMPOWERED WOMEN, CHILDREN AND NEED

Do you have any points of concern or support regarding the proposed project? If "yes", please briefly list these in point format:

CURRENTLY NONE

YES / NO

Should this project go ahead? If no please specify reasons below:

As Soon As possible To QUICK START
TO PUT MALTAHOHE AND DISTRICT
ON THE WORLD MAP

YES / NO

PROPOSED DEVELOPMENT AND OPERATION OF A CAMPSITE AT FARM ARBEIT ADELT AND
OPERATIONAL OF SOSSUSVLEI SHUTTLE SERVICE CONCESSION

KINDLY COMPLETE THIS FORM IN DETAIL AND RETURN TO:

Junior Baiano Industrial Consultants cc
PO Box 23537
Windhoek
Tel: 061 219 773
Cell: 0811472029
Email Address: JuniorB200581@gmail.com

Personal Details

Name & Surname Petronella Bictarel

Postal Address P.O. Box 48 Email

Town Maitshane

What is your main area of interest regarding the proposed development?

job opportunities

opportunities for communities

Do you have any points of concern or support regarding the proposed project? If "yes", please briefly list these in point format:

YES NO

job opportunities

job opportunities for community

Should this project go ahead? If no please specify reasons below:

YES NO

YES NO

Must start as quick as

possible

PROPOSED DEVELOPMENT AND OPERATION OF A CAMPSITE AT FARM ARBEIT ADELT AND
OPERATIONAL OF SOSSUSVLEI SHUTTLE SERVICE CONCESSION

KINDLY COMPLETE THIS FORM IN DETAIL AND RETURN TO:

Junior Baiano Industrial Consultants cc
PO Box 23537
Windhoek
Tel: 061 219 773
Cell: 0811472029
Email Address: JuniorB200581@gmail.com

Personal Details

Name & Surname Nicole E. M. Richard
Postal Address P. O. Box 206 Email
Town Maitshane

What is your main area of interest regarding the proposed development?

Job opportunities to the local communities.

Do you have any points of concern or support regarding the proposed project?
briefly list these in point format:

Should this project go ahead? If no please specify reasons below:

Must go ahead

YES NO

PROPOSED DEVELOPMENT AND OPERATION OF A CAMPSITE AT FARM ARBEIT ADEL AND
OPERATIONAL OF SOSSUSVLEI SHUTTLE SERVICE CONCESSION

KINDLY COMPLETE THIS FORM IN DETAIL AND RETURN TO:

Junior Baiano Industrial Consultants cc
PO Box 23537
Windhoek
Tel: 061 219 773
Cell: 081 147 2029
Email Address: JuniorB200581@gmail.com

Personal Details

Name & Surname Royce, R. Visser
Postal Address P.O. Box 206 Email _____
Town Maitshohe

What is your main area of interest regarding the proposed development?

Employment Opportunities

Do you have any points of concern or support regarding the proposed project? If "yes" please
briefly list these in point format:

YES/NO

Should this project go ahead? If no please specify reasons below:

YES/NO

Must start as quick as possible

PROPOSED DEVELOPMENT AND OPERATION OF A CAMPSITE AT FARM ARBET ADLET AND OPERATIONAL OF SOSSUSVLEI SHUTTLE SERVICE CONCESSION

KINDLY COMPLETE THIS FORM IN DETAIL AND RETURN TO:

Junior Baiano Industrial Consultants cc
PO Box 23537
Windhoek
Tel: 061 219 773
Cell: 0811472029
Email Address: JuniorB200581@gmail.com

Personal Details

Name & Surname Raymond Richard
Postal Address P.O. Box 20 Email Raymond.richard@postnet.na
Town MALTAHOHE

What is your main area of interest regarding the proposed development?

REDUCE UNEMPLOYED OF YOUTH AND
EMPOWERED WOMEN, CHILDREN AND THE

Do you have any points of concern or support regarding the proposed project? If yes please briefly list these in point format:

YES NO

Should this project go ahead? If no please specify reasons below

YES NO

AS SOON AS POSSIBLE TO QUIT STRIVING
TO PUT MALTAHOHE AN DISTRICT
ON THE WORLD MAP

PROPOSED DEVELOPMENT AND OPERATION OF A CAMPSITE AT FARM ARBEIT ADELT AND OPERATIONAL OF SOSSUSVLEI SHUTTLE SERVICE CONCESSION

KINDLY COMPLETE THIS FORM IN DETAIL AND RETURN TO:

Junior Baiano Industrial Consultants cc
PO Box 23537
Windhoek
Tel: 061 219 773
Cell: 081 1472029
Email Address: JuniorB200581@gmail.com

Personal Details

Name & Surname Shawanda Izacks
Postal Address P.O. Box 135 Email
Town Maltahöhe

What is your main area of interest regarding the proposed development?

Employment opportunities
Empowered women and youth

Do you have any points of concern or support regarding the proposed project? If "yes", please briefly list these in point format:

YES / NO

Should this project go ahead? If no please specify reasons below:

YES / NO

Start soon as possible to make
Maltahöhe a town

PROPOSED DEVELOPMENT AND OPERATION OF A CAMPSITE AT FARM ARBEIT ADULT AND OPERATIONAL OF SOSSUSVLEI SHUTTLE SERVICE CONCESSION

KINDLY COMPLETE THIS FORM IN DETAIL AND RETURN TO:

Junior Baiano Industrial Consultants cc
PO Box 23537
Windhoek
Tel: 061 219 773
Cell: 081 147 2029
Email Address: Junior8200581@gmail.com

Personal Details

Name & Surname Shaken S Richard
Postal Address P.O. Box 206 Email
Town Maltahöhe

What is your main area of interest regarding the proposed development?
Maltahöhe must develop from a village to a town, we the young people need jobs

Do you have any points of concern or support regarding the proposed project? If "yes", please briefly list these in point format:

YES / NO

Should this project go ahead? If no please specify reasons below:

YES / NO

start immediately

Appendix B: Site Information

1. Approvals/licenses
2. Land Ownership
3. Locality Map
4. Specialist studies



REPUBLIC OF NAMIBIA

MINISTRY OF ENVIRONMENT, FORESTRY AND TOURISM
OFFICE OF THE MINISTER

Tel: (00 264) 61 284 2111
Fax: (00 264) 61 232 057

Cnr Robert Mugabe &
Dr Kenneth Kaunda Street
Private Bag 13306
Windhoek
Namibia

Telephone: +264 284 2526
Enquiries: E. Hamunyela

19 January 2024

Mr. Heiko Dörgeloh
Grow Namibia (Pty) Ltd T/A About Adelt Sossusvlei Concession Management (Pty) Ltd
P. O Box 173
Swakopmund
Namibia

Dear Mr. Dörgeloh,

**SUBJECT: FARM ARBEID ADELTA CAMPSITE / SOSSUSVLEI SHUTTLE SERVICE
CONCESSION AWARD**

I have received the outcome of the request for proposal (RFP) process conducted for the Farm Arbeid Adelt campsite & Sossusvlei shuttle service Concession inside Namib Naukluft National Park. I am pleased to inform you that your company was selected as the successful bidder for the concession.

This letter serves to award your company the 25-year concession development and activity rights subject to the signing of a Concession Operator Contract (COC) between About Adelt Sossusvlei Concession Management (Pty) Ltd and the Ministry of Environment, Forestry and Tourism. The Concession Unit will soon send you the draft of the COC to be signed between your company and the Ministry.

I wish you the best in your endeavours.

Yours sincerely,

Pohamba Shifeta, (MP)

Minister

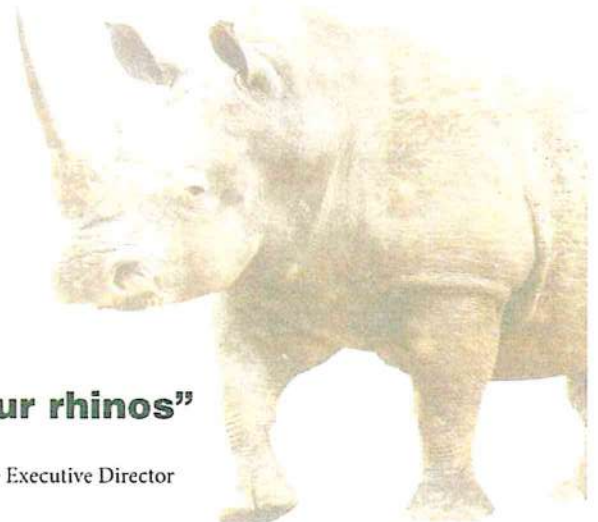
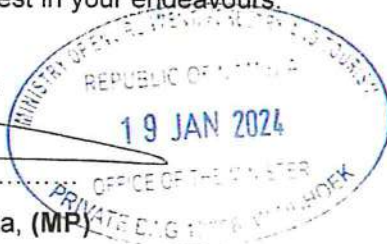

“Stop the poaching of our rhinos”

All official correspondence must be addressed to the Executive Director



**BUSINESS AND INTELLECTUAL
PROPERTY AUTHORITY**

Protecting Entrepreneurship and Innovation

No: 14979

Business Name: ABOUT ADELT SOSSUSVLEI CONCESSION MANAGEMENT (PROPRIETARY)
LIMITED

Registration Number: 2022/1439

GOOD STANDING CERTIFICATE

ABOUT ADELT SOSSUSVLEI CONCESSION MANAGEMENT (PROPRIETARY) LIMITED is in good standing with all annual duties payable in terms of the Close Corporation Act 1988 (Act No.26 of 1988) / Companies Act, 2004 (Act No.28 of 2004). This certificate is valid from 04/06/2024 to 31/10/2024, unless otherwise explicitly confirmed in writing.

REGISTRAR OF COMPANIES/CLOSE CORPORATIONS

Officer Handing Certificate

04/06/2024

Date



14979

at Namib Naukluft National Park, Maltahohe District in hardap Region

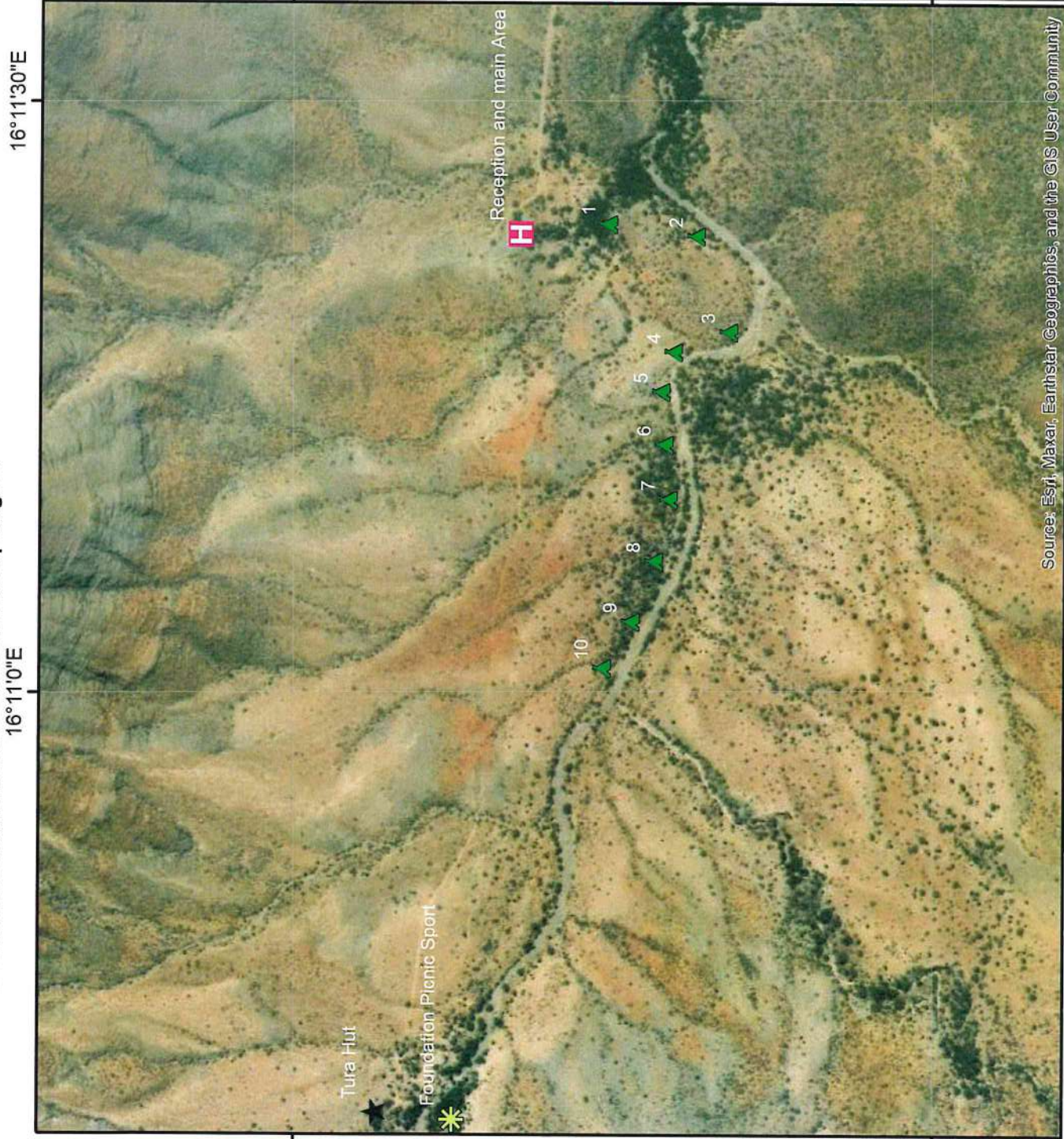

- Camping_Site_1-10
- Foundation_Picnic_Sport
- Reception_and_main_Area
- Tura_Hut
- Road
- Locality
- Region

16°11'0"E

16°11'30"E



Regional boundaries

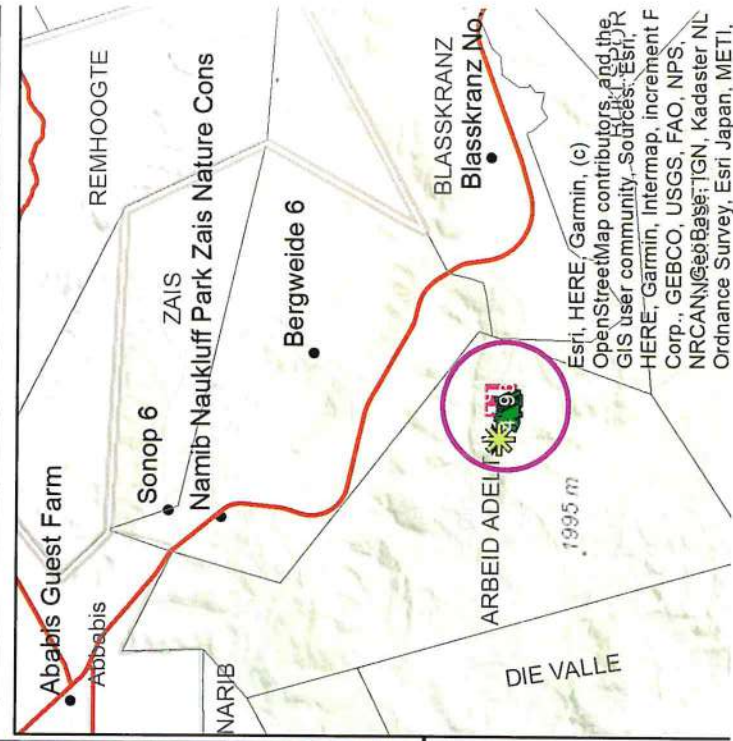
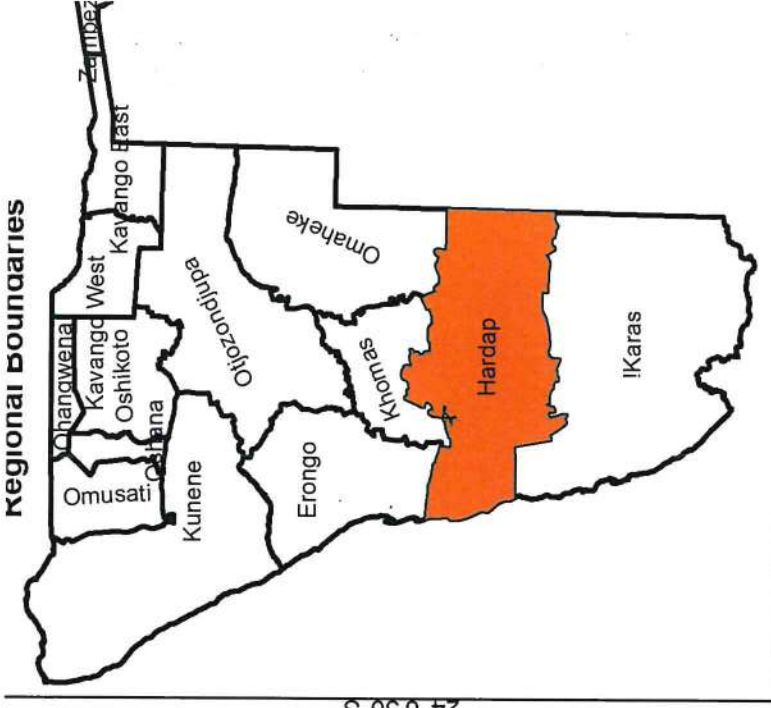

Esri, HERE, Garmin, (c) OpenStreetMap contributors, and the GIS user community, ... Sources: Esri, HERE, Garmin, Intermap, increment F Corp., GEBCO, USGS, FAO, NPS, NRCANN@geobase; TGN, Kadaster NL, Ordnance Survey, Esri Japan, METI,

Geology Map (Complex)

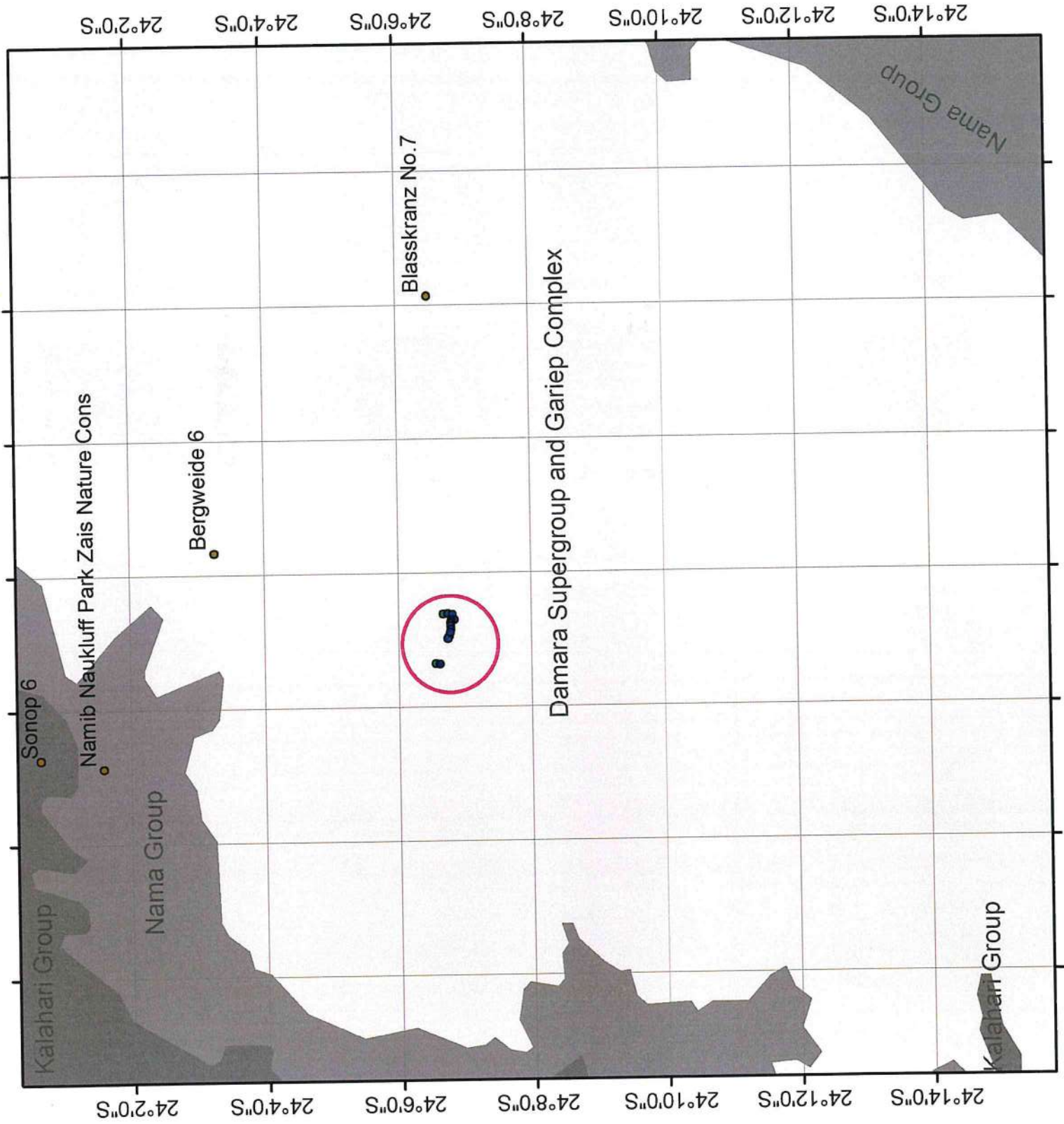

Legend

- Locality
- Damara Supergroup and Gariep Complex
- Kalahari Group
- Nama Group

Geology Map (RockType)

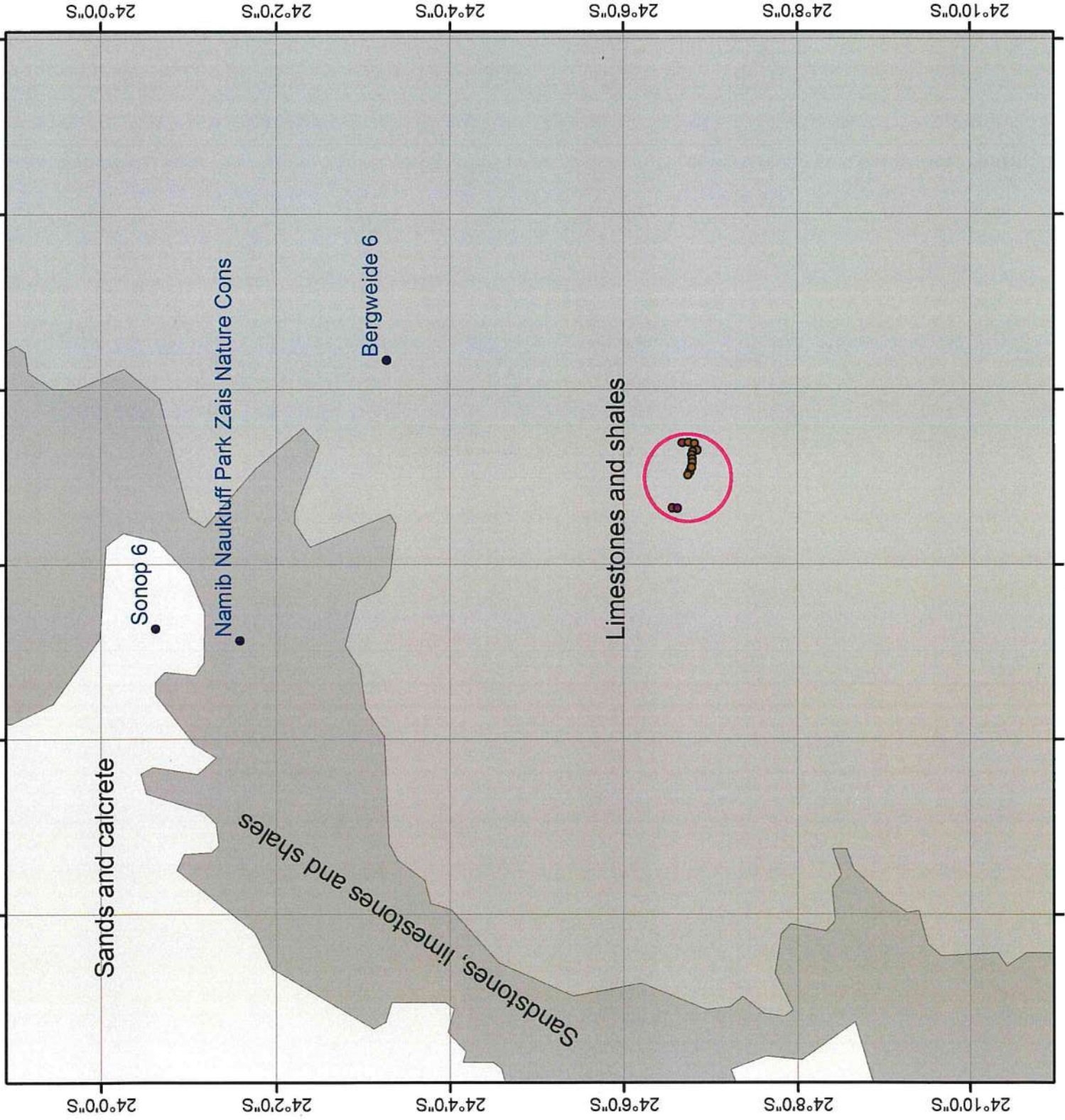
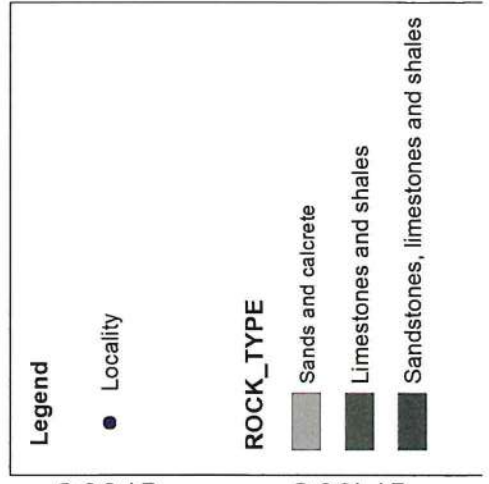

Hydrology Map

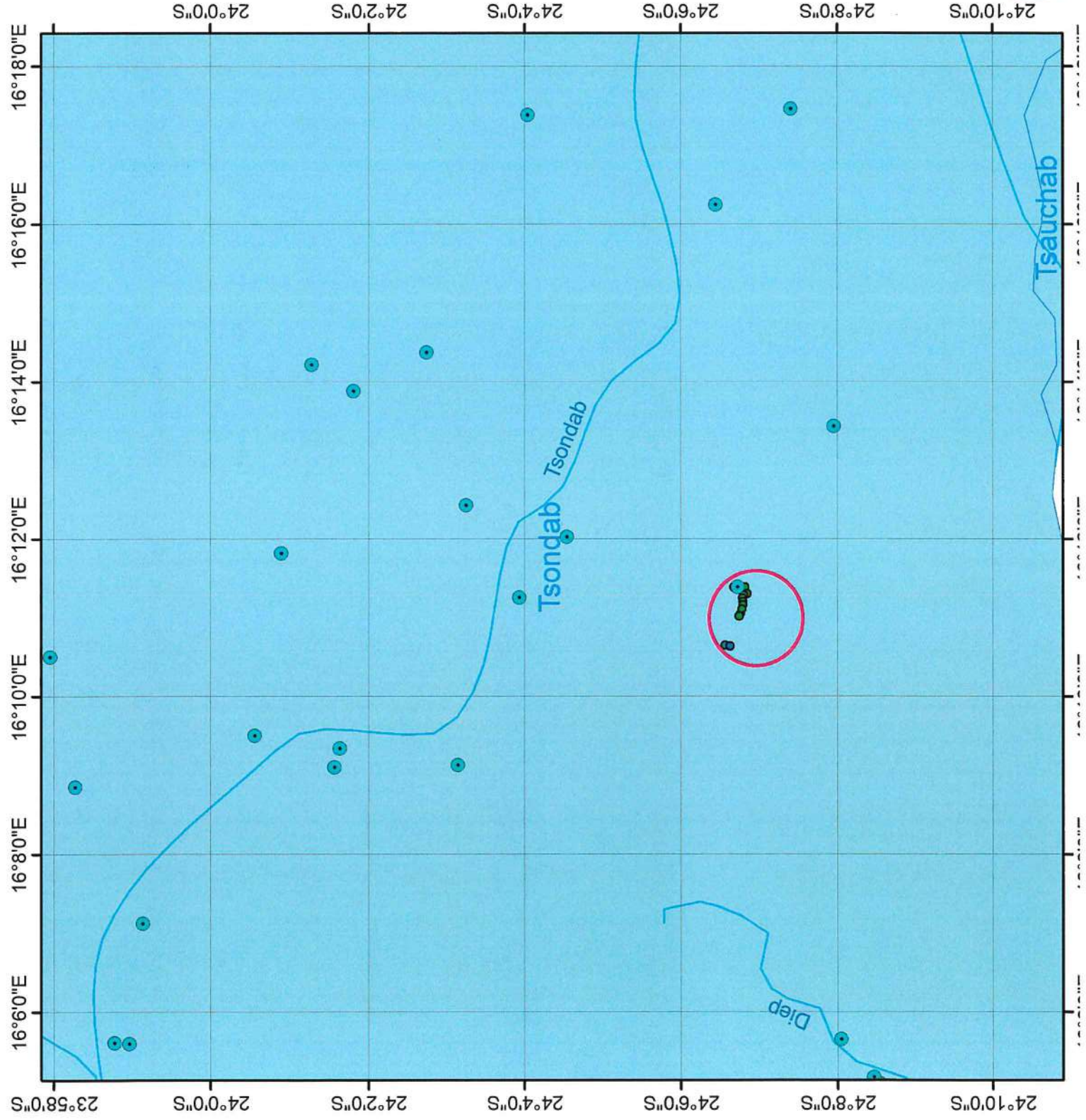

Legend

- Locality
- Borehole
- Rivers
- ▭ catchments

Soil type map

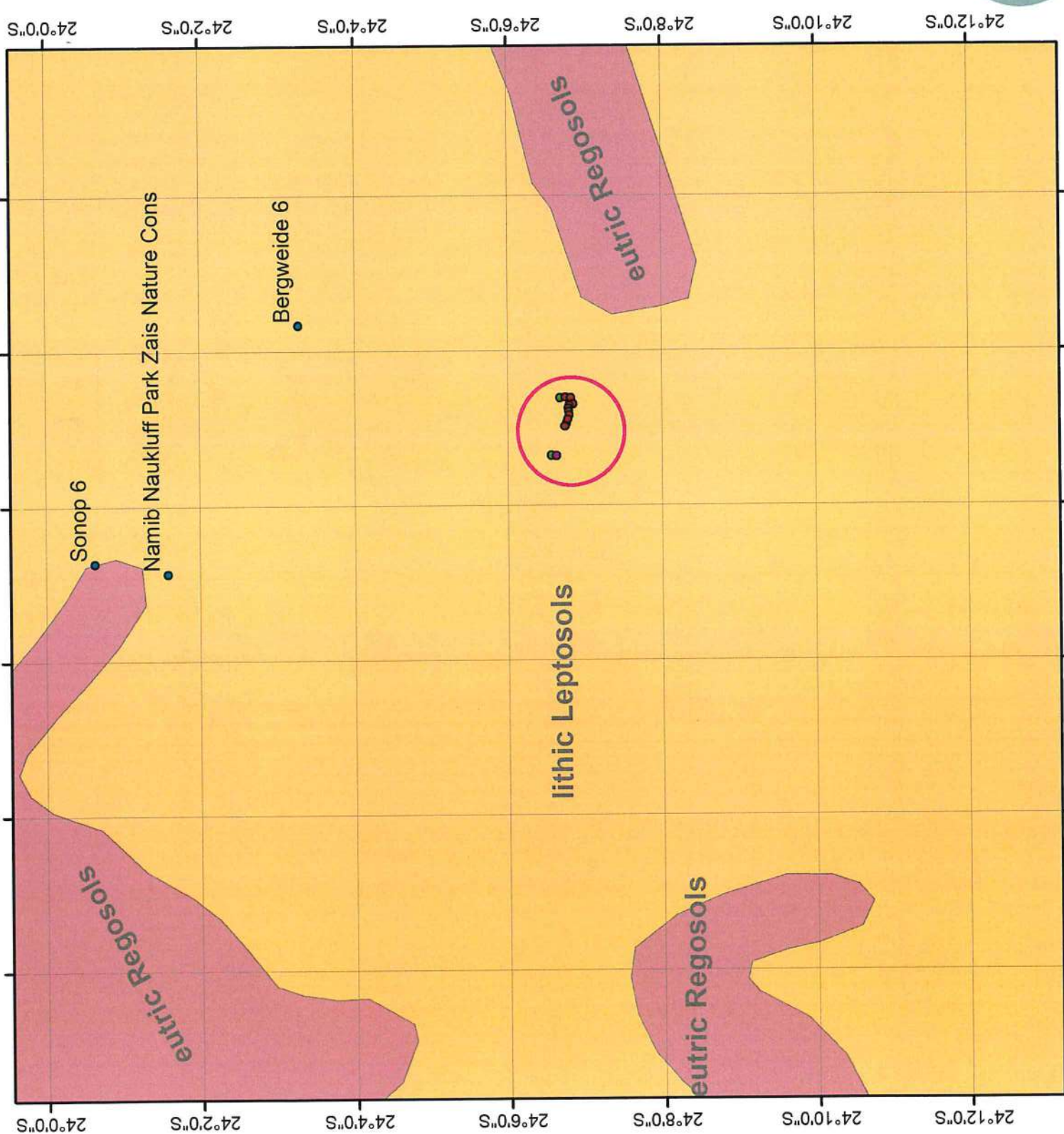

Legend

- Locality

Dominant soils

- Rock outcrops
- chromic Cambisols
- eutric Regosols
- Lithic Leptosols



vegetation type map

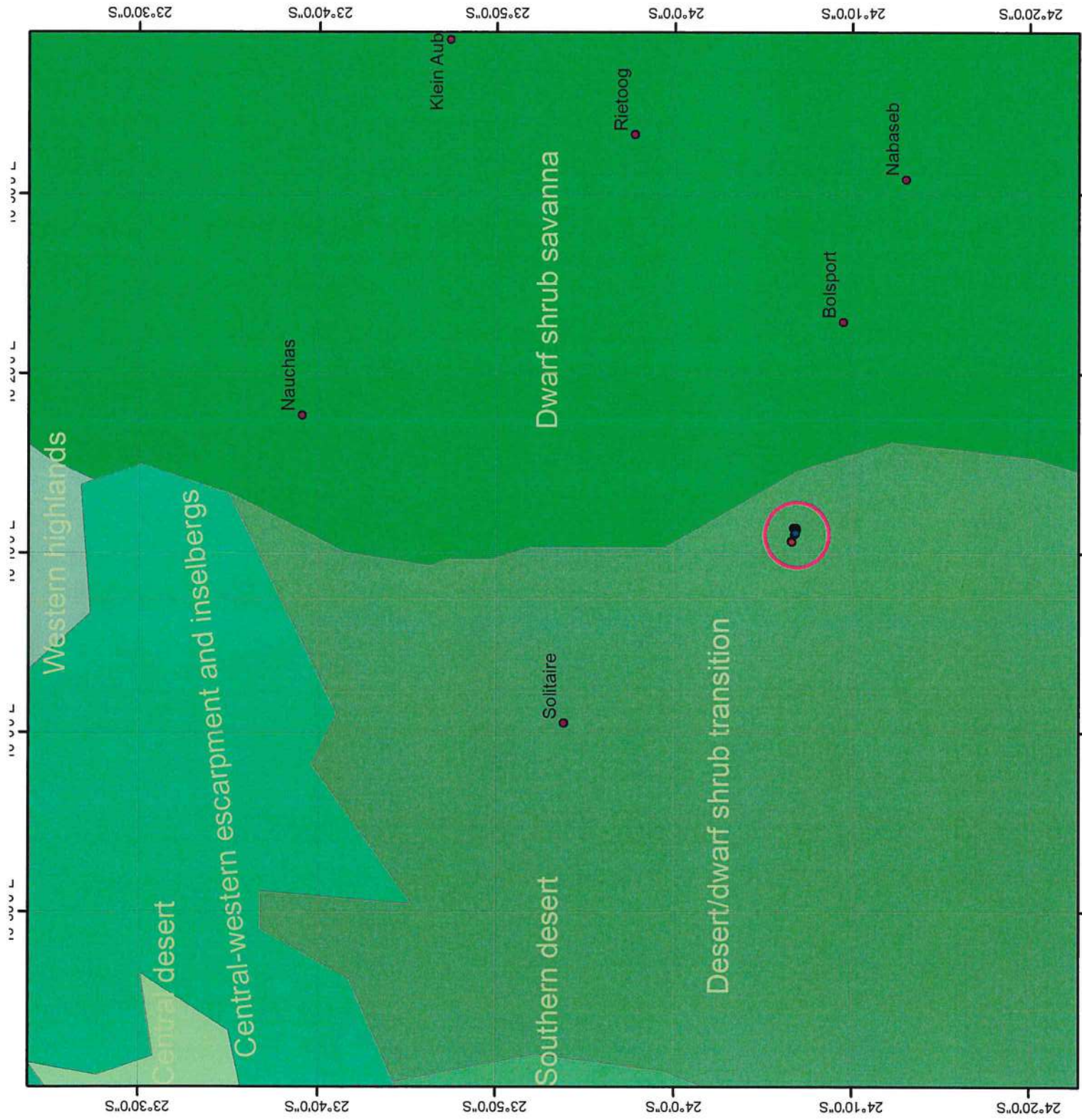

Legend

- Locality

vegetation type

- Central Kalahari
- Central desert
- Central-western escarpment and inselbergs
- Desert/dwarf shrub transition
- Dwarf shrub savanna
- Dwarf shrub/southern Kalahari transition
- Southern desert

Land Use Map of a Campsite at farm Arbeit Adelt

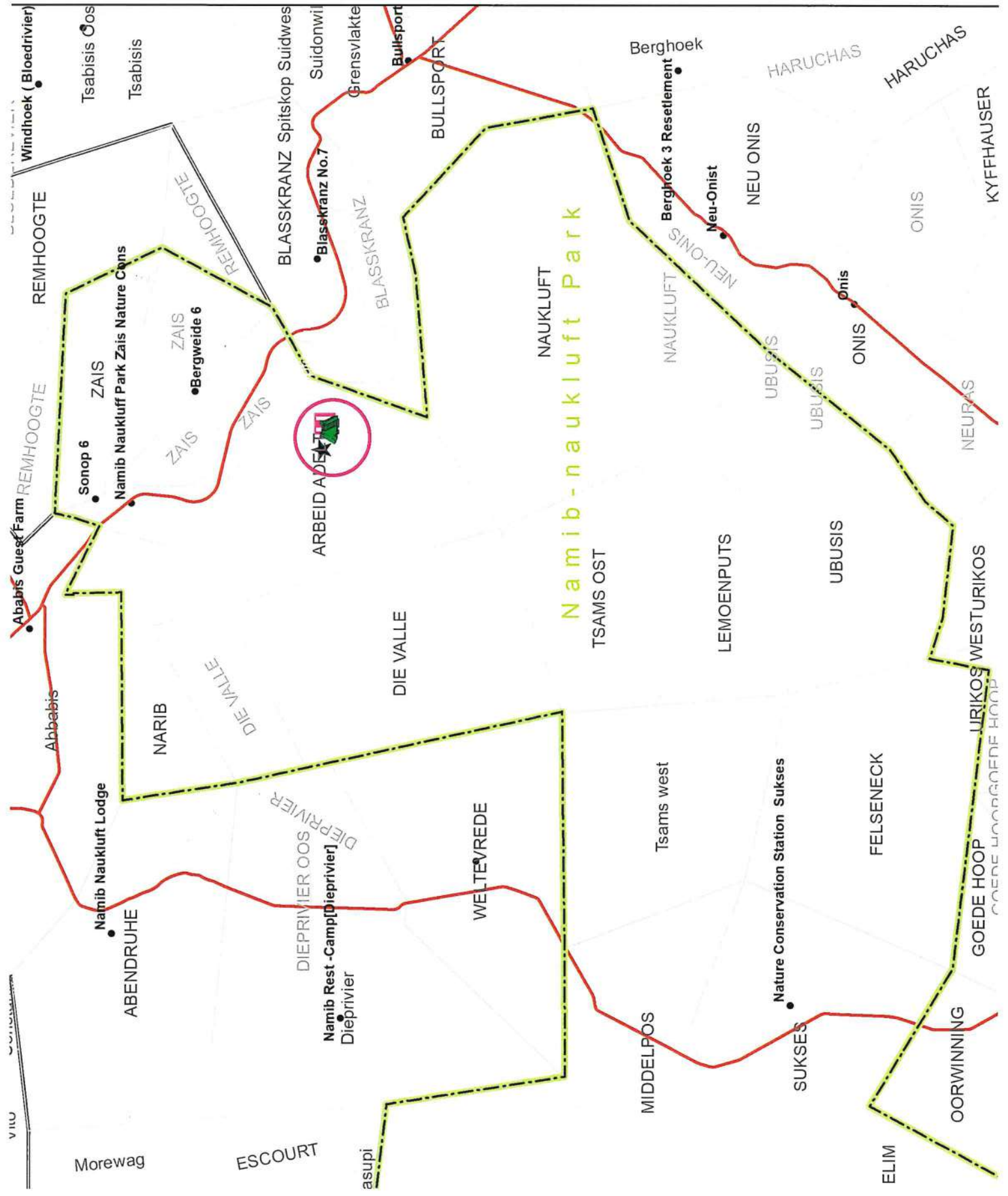

Legend

- Protected Areas
- Localities
- Road
- Farm



Hydrology Map

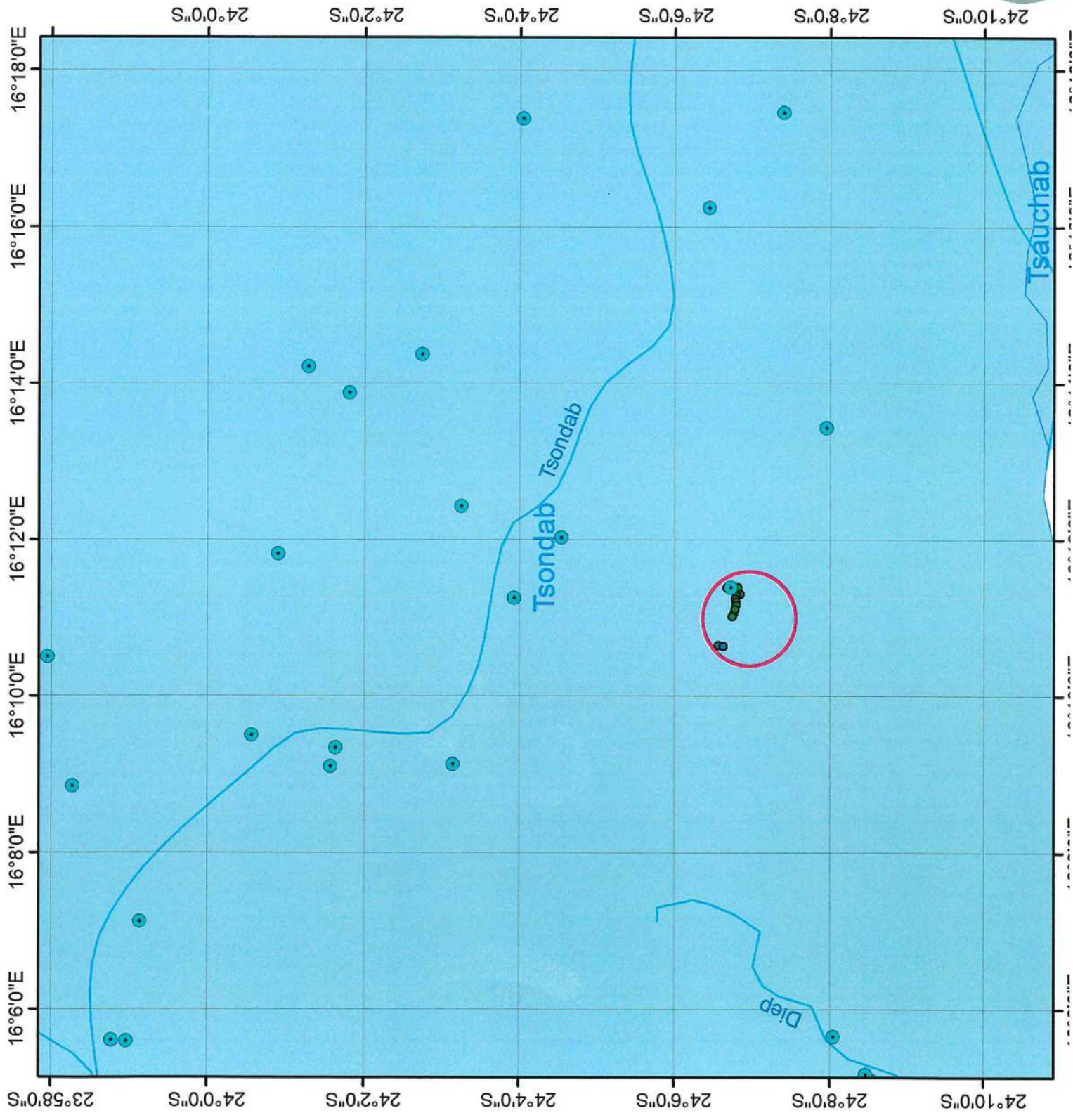

Legend

- Locality
- Borehole
- Rivers
- ▭ catchments

Land Use Map of a Campsite at farm Arbeit Adelt

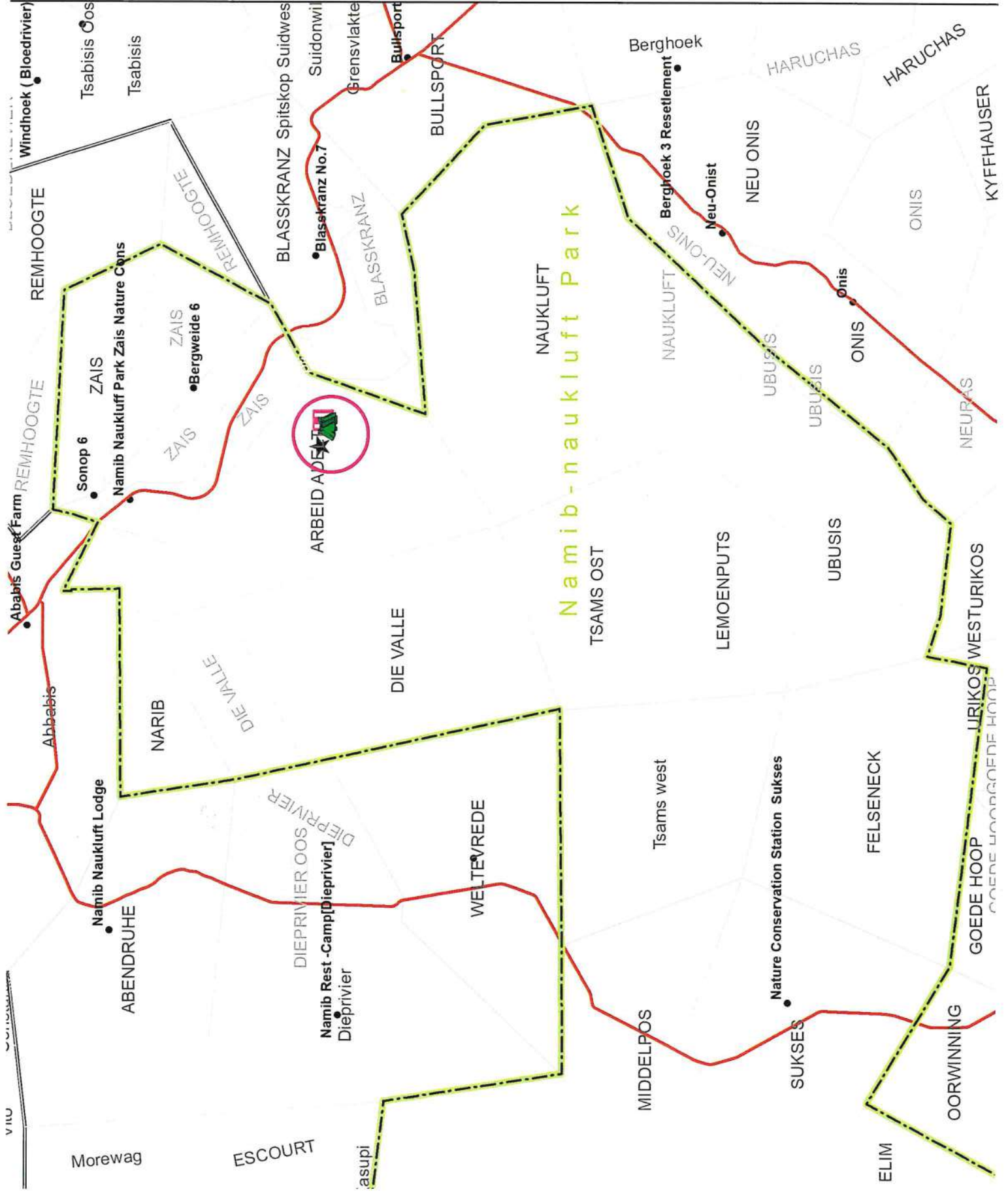

Legend

- Protected Areas
- Localities
- Road
- ▭ Farm



Vegetation Type Map

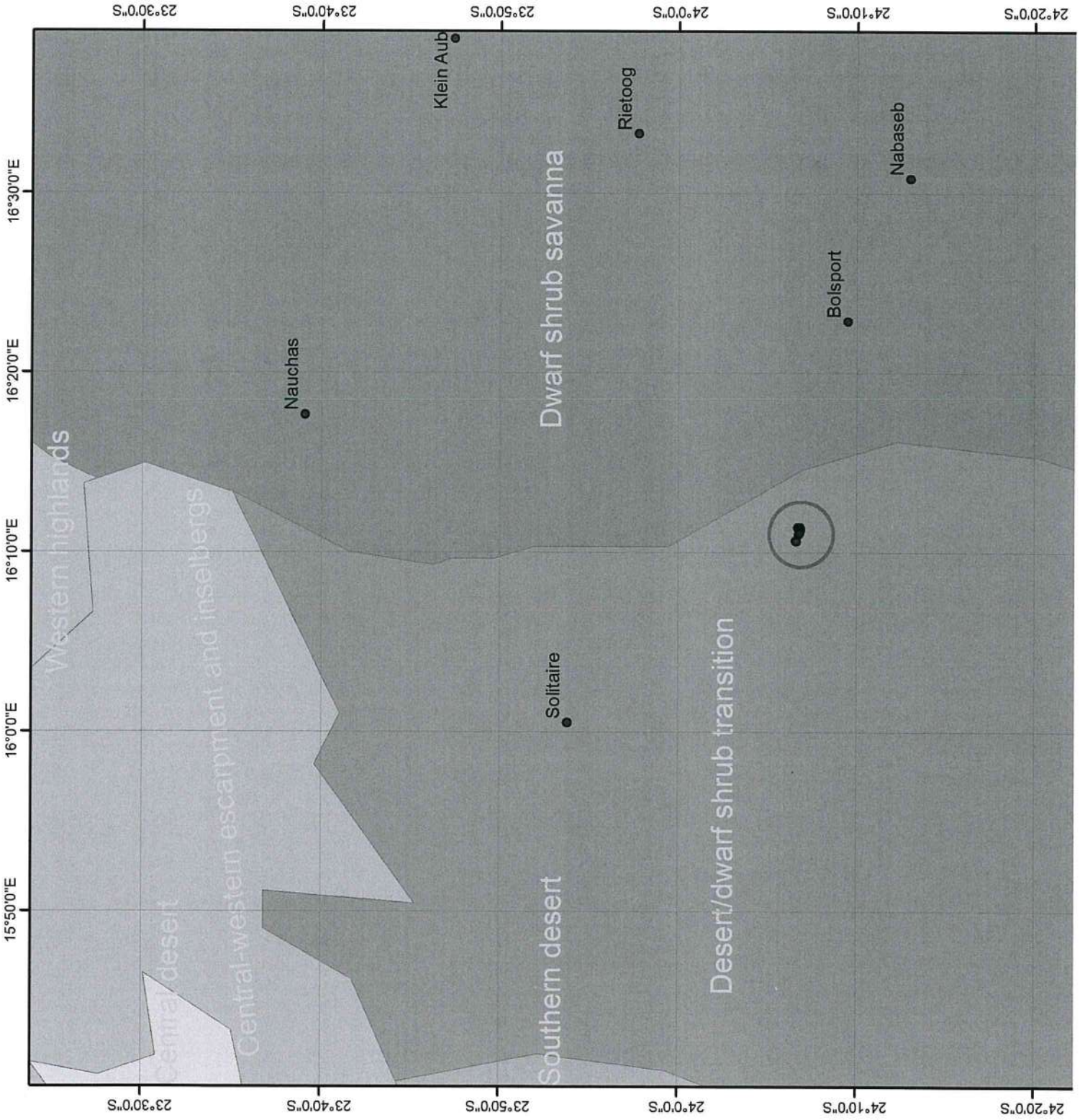

Soil Type Map



Legend

- Locality

Dominant soils

- Rock outcrops
- chromic Cambisols
- eutric Regosols
- Lithic Leptosols

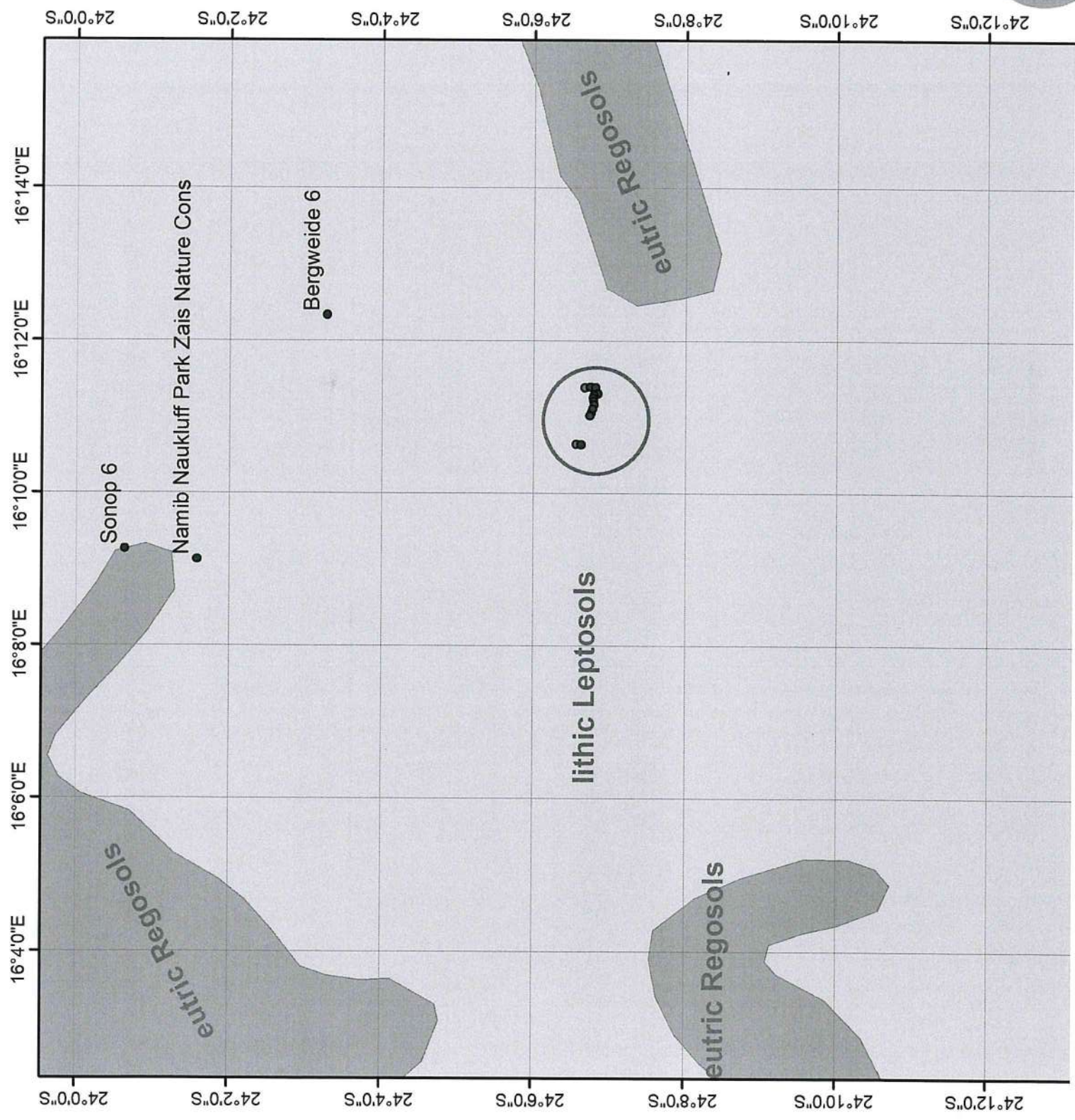

NOTICE OF ENVIRONMENTAL ASSESSMENT AND PUBLIC PARTICIPATION PROCESS

Junior Baiano Industrial Consultants cc hereby gives notice to all potentially interested and Affected Parties (I&APs) that an application will be made to Environmental Commissioner in terms of the Environmental Management Act (No 7 of 2007) and the Environmental Impact Assessment Regulations (GN 30 of 6 February 2012) for the following activity:

PROJECT DESCRIPTION:

Proposed development and operation of a campsite at Farm Arbeit Adelt and operation of Sossusvlei Shuttle service concession

PROJECT LOCATION:

The site for the campsite establishment is located at Farm Arbeit Adelt and the operation for the Sossusvlei Shuttle service is located at Namib Naukluft National Park, Maltahöhe district, Hardap Region

PROPONENT: About Adelt Sossusvlei Concession Management (Pty) Ltd

IAPs are invited to register with the consultant and give their comments and concerns in writing. Please take note of the following:

PUBLIC MEETING

Date: Tuesday, 21 May 2024

Venue: Rostock RitZ Desert Lodge, Solitaire Area, Hardap Region

Time: 13h00

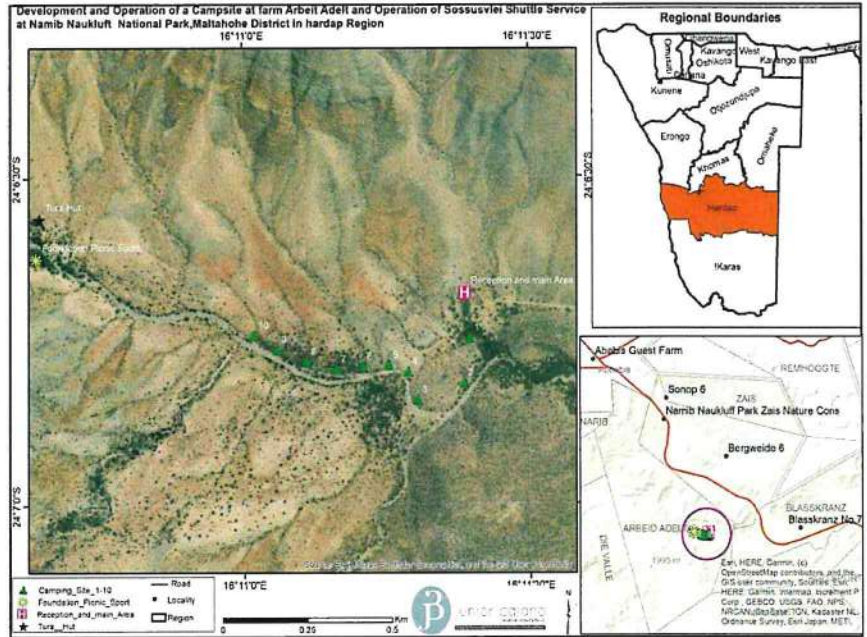

To register or request for documents please submit your name, contact information and interest in the project, in writing to:

Mr Nghiyotwa, Fredrich
 Tel: +264 (0) 81 147 2029
 Email: juniorb200581@gmail.com

