

**UPDFATED ENVIRONMENTAL
MANAGEMENT PLAN FOR THE RENEWAL
OF AN ENVIRONMENTAL CLEARANCE
CERTIFICATE FOR GRAVEL REMOVAL
ACTIVITIES ON FARM KRUMHUK,
CENTRAL NAMIBIA**

Impala Environmental Consulting

Unit 89 Auas Hill Village, Auas Blick, Windhoek

Tel: 061258910 / 0856630598

eia@impalac.com

www.impalac.com



1. Project Background

1.1 Introduction

The proponent, Windhoek Sandworx cc, intends to continue to excavate and remove gravel for industrial and construction purposes. Impala Environmental Consulting cc was appointed by the proponent to undertake the renewal process of the environmental clearance certificate which was issued in an Environmental Assessment (EA) and Environmental Management Plan (EMP) for the tenement. An outline of the area is shown in the image below.

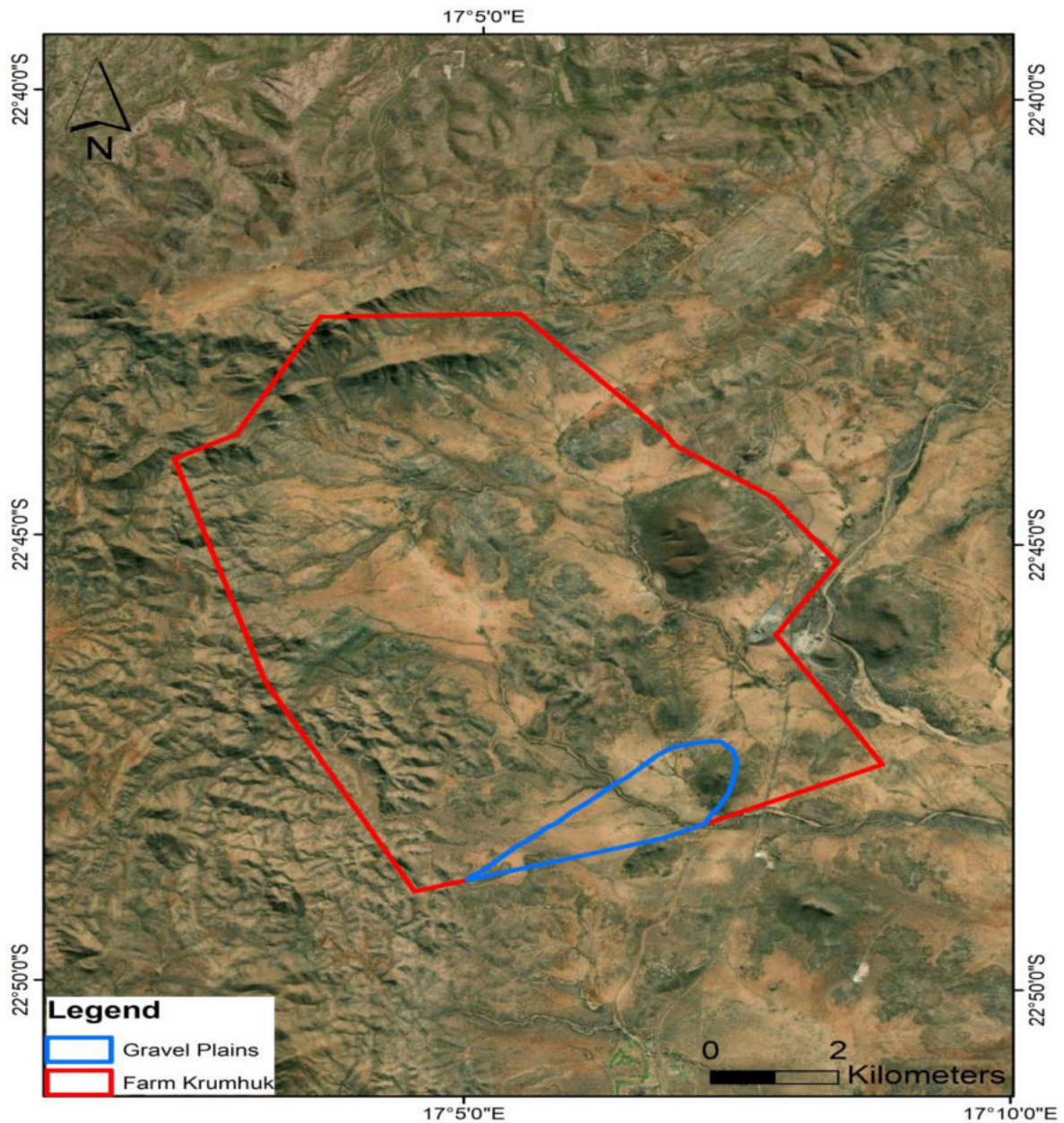

Figure 1 A satellite imagery showing the orientation of the gravel removal site

1.2 Project Location

The project is located on farm Krumhuk, 25 km south of Windhoek within the Khomas Region. The farm is privately owned.

1.3 Environmental Assessment Requirements

The Environmental Regulations procedure (GN 30 of 2012) stipulates that no gravel removal activities may be undertaken without an environmental clearance certificate. As such, an environmental clearance certificate must be applied for in accordance with regulation 6 of the 2012 environmental regulations. It is imperative that the environmental proponent must conduct a public consultation process in accordance with regulation 21 of the 2012 environmental procedure, produce an environmental scoping report and submit an Environmental Management Plan for the proposed gravel removal activities

1.4 Project Alternatives

An alternative to the proposed gravel removal activity would be to allocate the land usage to other income generating activities such as livestock and game farming, charcoal production or tourism activities. Although the above mentioned activities may generate revenue for the government and provide employment to a few individuals, gravel removal companies play an important role in the development of a country's mineral resources. Gravel is required to meet the ever growing demand in construction.

2. Environmental Management Plan

2.1 Overview

This Environmental Management Plan is intended to give effect to the recommendations of the Environmental Impact Assessment. To achieve this goal, it is essential that all personnel involved on the mineral exploration are fully aware of the environmental issues and the means to avoid or minimize the potential impacts of activities on site. The proposed mineral exploration activities are summarized in Section 3 of the scoping report above. Legal and policy requirements are well known and understood by the proponent, its employees and contractors and will be strictly enforced by its management team. A general description of the environment is contained in Section 4, and more site-specific information on particularly sensitive areas is contained in Section 4 as well. Issues and concerns identified in the EIA will form a set of environmental specifications that will be implemented on site. It is the intention that these environmental specifications should form the basis for an agreement between the proponent and the Ministry of Environment and Tourism. By virtue of that agreement, these specifications will become binding on the proponent.

Environmental management requires a joint effort on the part of all parties involved. The proponent has assigned certain roles to ensure that all players fulfil their responsibilities in this regard.

2.2 Environmental Management Principles

The proponent will ensure that all parties involved in the project uphold the following broad aims:

1. All persons will be required to conduct all their activities in a manner that is environmentally and socially responsible. This includes all consultants, contractors, and sub-contractors, transport drivers, guests and anyone entering the exploration areas in connection with the mineral exploration project.
2. Health, Safety and Social Well Being
 - Safeguard the health and safety of project personnel and the public against potential impacts of the project. This includes issues of road safety, precautions against natural dangers on site, and radiation hazards; and,

- Promote good relationships with the local authorities and their staff.

3. Biophysical Environment

- Wise use and conservation of environmental resources, giving due consideration to the use of resources by present and future generations.
- Prevent or minimise environmental impacts.
- Prevent air, water, and soil pollution, Biodiversity conservation and Due respect for the purpose and sanctity of the area.

To achieve these aims, the following principles need to be upheld.

A. Commitment and Accountability:

The proponent's senior executives and line managers will be held responsible and accountable for:

Health and safety of site personnel while on duty, including while travelling to and from site in company vehicles and environmental impacts caused by mineral exploration activities or by personnel engaged in the mineral exploration activities, including any recreational activities carried out by personnel in the area.

B. Competence

The proponent will ensure a competent work force through appropriate selection, training, and awareness in all safety, health and environmental matters.

C. Risk Assessment, Prevention and Control

Identify, assess and prioritise potential environmental risks. Prevent or minimize priority risks through careful planning and design, allocation of financial resources, management and workplace procedures. Intervene promptly in the event of adverse impacts arising.

D. Performance and Evaluation

Set appropriate objectives and performance indicators. Comply with all laws, regulations, policies and the environmental specifications. Implement regular monitoring and reporting of compliance with these requirements.

E. Stakeholder Consultation

Create and maintain opportunities for constructive consultations with employees, authorities, other interested or affected parties. Seek to achieve open exchange of information and mutual understanding in matters of common concern.

F. Continual Improvement

Through continual evaluation, feedbacks, and innovation, seek to improve performance about social health and well-being and environmental management throughout the lifespan of the mineral exploration project.

G. Financial Provisions for Mineral exploration

In line with Namibia's environmental rehabilitation policy, the proponent will make the necessary financial provision for compliance with the EMP.

2.3 Impacts on the Bio-physical Environment

2.3.1 Impacts on Archaeological Sites

The **nature of impact** is outlined below:

- Potential damage to archaeological sites as a result of vehicle tracks, footprints and actions of contractors, employees and visitors of the mineral exploration site.
- As the mitigation measures below are fully enforced, any impact will be significantly reduced compared to with present situation.

Mitigation Measures to be enforced:

- Buffer zones will be created around the sites.
- Adhere to practical guidelines provided by an archaeologist to reduce the archaeological impact of mineral exploration activities.

- All archaeological sites to be identified and protected before further exploration commences.
- Notices/information boards will be placed on sites.
- Training employees regarding the protection of these sites.

Methods for monitoring:

- An archaeologist will inspect any identified archaeological sites before commencing with the mineral exploration activities.

2.3.2 Impacts on Fauna

The **nature of impact** is outlined below:

- Movement of vehicles in and out of the site.
- Noise produced by moving earth-moving equipment.

Mitigation Measures to be enforced:

- Some habitat areas such as trees of the riverbeds and tunnels outcrops will be avoided wherever possible.
- A fauna survey will be conducted to determine the effect of fragmented habitat on game species should the need arise.
- No animals shall be killed, captured or harmed in any way.
- No foodstuff will be left lying around as these will attract animals which might result in human-animal conflict.
- Care will be taken to ensure that no litter is lying around as these may end up being ingested by wild animals
- No animals shall be fed. This allows animals to lose their natural fear of humans, which may result in dangerous encounters.

Methods for monitoring:

- Regular monitoring of any unusual signs of animal habitat.

2.3.3 Impacts on Avifauna

Birds or Nest sites will not be disturbed by any employee, visitor or contractor.

2.3.4 Impact on Vegetation

The **nature of impact** is outlined below:

- Negative impacts on plants from trenching, compacting and removal of plants.
- Negative Impact from movement of vehicles and the movement of people around the site.
- Negative impacts from land-clearing and mineral exploration operations.

Mitigation Measures to be enforced:

- Environmental considerations will always be adhered to before clearing roads, trenching and excavating.
- Paths and roads will be aligned to avoid root zones. Permeable materials will be used wherever possible.
- The movement of vehicles in riverbeds, rocky outcrops and vegetation sensitive areas will be avoided.
- The movement of vehicles will be restricted to certain tracks only.
- Areas with species of concern will be avoided.
- Ministry of Environment and Tourism will be informed of any protected species which will be transplanted in consultation with MET.

2.3.5 Impacts of Alien invasive Plants

The **nature of impact** is outlined below:

- Plant or seed material may adhere to car tyres or animals
- Seed or plant material may be imported to site in building materials if the source is contaminated.
- Seeds may blow from debris removed at sites.

Mitigation Measures to be enforced:

- The explorer will ensure that debris is properly disposed of.
- Vehicle tyre inspections can be carried out although this may not be a practical mitigation measure.
- Eradicating alien plants by using an Area Management Plan

Methods for monitoring:

- Regular monitoring of any unusual signs of alien species.

2.3.6 Impacts on Socio-Economic

The **nature of impact** is outlined below:

- Impact from loss of grazing for domestic livestock in “exclusive use zone”
- Impacts on cultural and spiritual values.
- Demographic factors: Attraction of additional population that cannot benefit from the project.
- Perception of Health and Safety risks associated with mineral exploration.

Mitigation Measures to be enforced:

- The population change can be mitigated by employing people from the local community and encouraging the contractors to employ local individuals.
- The perception of risks will be mitigated by putting up safety signs wherever possible and ensuring that all employees and visitors to the site undergo a safety induction course.

Methods for monitoring:

- Public meetings will be held by the proponent whenever necessary.

2.3.7 Visual Impacts

The **nature of impact** is outlined below:

- Tracks and damaged vegetation caused by the mineral exploration vehicles.

Mitigation Measures to be enforced:

- Environmental considerations will be adhered to at all times before clearing roads, trenching and excavating.

Methods for monitoring:

- Employees will be trained on the importance of minimising visual impacts.

2.3.8 Use of Natural Resources

Water and electricity are very scarce in Namibia. During the exploration, best international practices will be considered as a minimum standard for operation. The bulk of the power supply to the exploration site will be sourced from the proponent's own generator. The proponent will maximise water recycling opportunities wherever possible.

2.3.9 Generation of Solid Waste

Correct management of solid waste will involve a commitment to the full waste life cycle by all the employees and contractors of the site. The Proponent's goal is to avoid the generation of solid waste in the first place and if not possible, to minimise the volumes generated by looking at technologies that promote longevity and recycling of products. Ideally, the proponent should transport solid waste to a registered site for disposal. However, it is not certain if such facilities are available in the area or if they have the capacity to handle large increases in volume. Appropriate on-site facilities will be designed to store large volumes of waste.

2.3.10 Noise

The **nature of impact** is outlined below:

- Movement of people, and vehicles.
- Noise may be generated from an airborne geophysical survey which may be carried out at a later stage.

Mitigation Measures to be enforced:

- Disturbance to fauna that roam the area will be minimized by training the employees on ways to minimise noise.

2.3.11 Air Quality

The **nature of impact** is outlined below:

- Dust from movement of people, vehicles and earth-moving machinery. Emissions from vehicles and drill rigs as well.

Mitigation Measures to be enforced:

- All staff on should be equipped with dosimeters that measure exposure levels to radiation.
- All staff must be made aware of the health risk and obliged to wear dust masks.

2.4 Summary of Environmental Management Plan during construction, operation and decommissioning phases

Construction/Initial Phase			
Environmental Impact	Proposed mitigation measures	Responsibility	Monitoring plan
Air pollution	<ul style="list-style-type: none"> • Control speed and operation of construction vehicles. • Prohibit idling of vehicles. • Maintenance of vehicles and equipment. • Sensitize field exploration workers and contractors. • Workers should be provided with dust masks if working in sensitive areas. 	<ul style="list-style-type: none"> • Contractor • Site Manager 	<ul style="list-style-type: none"> • Amount of dust produced. • Level of Landscaping carried out.
Noise pollution	<ul style="list-style-type: none"> • Maintain equipment and vehicles. • Field work should only be carried out only during daytime i.e. 08h00 to 17h00. • Workers should wear earmuffs if working in noisy section. • Management to ensure that noise is kept within reasonable levels. 	<ul style="list-style-type: none"> • Contractor • Management 	Amount of noise
Solid waste	<ul style="list-style-type: none"> • Any debris should be collected by a waste collection company • If trenches are dug, waste should be re-used or backfilled. • The site should have waste receptacles with bulk storage facilities at convenient points to prevent littering during exploration. 	<ul style="list-style-type: none"> • Management 	Presence of well-Maintained receptacles and central collection point.

Oil leaks and spills	<ul style="list-style-type: none"> Vehicles and equipment should be well maintained to prevent oil leaks. Contractor should have a designated area where maintenance is carried out and that is protected from rainwater. All oil products should be handled carefully. 	<ul style="list-style-type: none"> Contractor 	No oil spills and leaks on the site
First aid	<ul style="list-style-type: none"> A well-stocked first aid kit shall be maintained by qualified personnel 	<ul style="list-style-type: none"> Management 	Contents of the first aid kit.
Visual	<ul style="list-style-type: none"> Environmental considerations will be adhered to at all times before clearing roads, trenching and excavating. 	<ul style="list-style-type: none"> Management 	<ul style="list-style-type: none"> Employees will be trained on the importance of minimising visual impacts.
Archaeological Sites	<ul style="list-style-type: none"> Buffer zones will be created around the sites. Adhere to practical guidelines provided by an archaeologist to reduce the archaeological impact of mineral exploration activities. All archaeological sites to be identified and protected before further exploration commences. 	<ul style="list-style-type: none"> Management 	<ul style="list-style-type: none"> Register of all archaeological sites identified.
Occupational Health and Safety	<ul style="list-style-type: none"> Provide Personal Protective Equipment Train workers on personal safety and how to handle equipment and machines. A well-stocked first aid kit shall be maintained by qualified personnel. Report any accidents / incidences and treat and compensate affected workers. Provide sufficient and suitable sanitary conveniences which should be kept clean. 	<ul style="list-style-type: none"> Contractor Management 	<ul style="list-style-type: none"> Workers using Protective Equipment. Presence of Well stocked First Aid Box. Clean sanitary facilities.
Fauna	<ul style="list-style-type: none"> Some habitat areas such as trees of the riverbeds and tunnels outcrops will be avoided wherever possible. A fauna survey will be conducted to determine the effect of fragmented habitat on game species should the need arise. No animals shall be killed, captured or harmed in any way. No foodstuff will be left lying around as these will attract animals which might result in human-animal conflict. 	<ul style="list-style-type: none"> Management 	<ul style="list-style-type: none"> Regular monitoring of any unusual signs of animal habitat.
Alien Invasive Plants	<ul style="list-style-type: none"> The explorer will ensure that debris is properly disposed off. Vehicle tyre inspections can be carried out although this may not be a practical mitigation measure. Eradicating alien plants by using an Area Management Plan 	<ul style="list-style-type: none"> Management Contractor 	<ul style="list-style-type: none"> Regular monitoring of any unusual signs of alien species.
Loss of vegetation	<ul style="list-style-type: none"> Environmental considerations will be adhered to at all times before clearing roads, trenching and excavating. Paths and roads will be aligned to avoid root zones. Permeable materials will be used wherever possible. The movement of vehicles in riverbeds, rocky outcrops and vegetation sensitive areas will be avoided. The movement of vehicles will be restricted to certain tracks only. 	<ul style="list-style-type: none"> Contractor Management 	<ul style="list-style-type: none"> Warning signs on site restored vegetation
Operational Phase			

Environmental/ Social Impact	Proposed mitigation measures	Responsibility	Monitoring plan
Noise pollution	<ul style="list-style-type: none"> • Maintain vehicles and drilling equipment. • Exploration drilling should be carried out only during daytime. • Workers to wear earmuffs if working in noisy section • Management to ensure that noise is kept within reasonable levels. 	<ul style="list-style-type: none"> • Contractor • Management 	<ul style="list-style-type: none"> • Amount of noise
Visual	<ul style="list-style-type: none"> • Environmental considerations will be adhered to at all times before clearing roads, trenching and excavating. 	<ul style="list-style-type: none"> • Management 	<ul style="list-style-type: none"> • Employees will be trained on the importance of minimising visual impacts.
Fauna	<ul style="list-style-type: none"> • Some habitat areas such as trees of the riverbeds and tunnels outcrops will be avoided wherever possible. • A fauna survey will be conducted to determine the effect of fragmented habitat on game species should the need arise. • No animals shall be killed, captured or harmed in any way. • No foodstuff will be left lying around as these will attract animals which might result in human-animal conflict. 	<ul style="list-style-type: none"> • Management 	<ul style="list-style-type: none"> • Regular monitoring of any unusual signs of animal habitat.
Alien Invasive Plants	<ul style="list-style-type: none"> • The explorer will ensure that debris is properly disposed of. • Vehicle tyre inspections can be carried out although this may not be a practical mitigation measure. • Eradicating alien plants by using an Area Management Plan 	<ul style="list-style-type: none"> • Management • Contractor 	<ul style="list-style-type: none"> • Regular monitoring of any unusual signs of alien species.
Loss of vegetation	<ul style="list-style-type: none"> • Environmental considerations will be adhered to at all times before clearing roads, trenching and excavating. • Paths and roads will be aligned to avoid root zones. Permeable materials will be used wherever possible. • The movement of vehicles in riverbeds, rocky outcrops and vegetation sensitive areas will be avoided. • The movement of vehicles will be restricted to certain tracks only. 	<ul style="list-style-type: none"> • Contractor • Management 	<ul style="list-style-type: none"> • Warning signs on site • restored vegetation
Solid waste	<ul style="list-style-type: none"> • Minimize solid waste generated on site. • Recycle waste especially waste from trenching. • Debris should be collected by waste collection company. • Excavation waste should be re-used or backfilled. 	<ul style="list-style-type: none"> • Contractor • Management 	<ul style="list-style-type: none"> • Amount of waste on Site • Presence of well-Maintained receptacles and central collection point.
Oil leaks and spills	<ul style="list-style-type: none"> • Machinery should be well maintained to prevent oil leaks. • Contractor should have a designated area where maintenance is carried out and that is protected from rainwater. • All oil products should be stored in a site store and handled carefully. 	<ul style="list-style-type: none"> • Contractor 	<ul style="list-style-type: none"> • No oil spills and leaks on the site.

Archaeological Sites	<ul style="list-style-type: none"> • Buffer zones will be created around the sites. • Adhere to practical guidelines provided by an archaeologist to reduce the archaeological impact of mineral exploration activities. • All archaeological sites to be identified and protected before further exploration commences. 	<ul style="list-style-type: none"> • Management 	<ul style="list-style-type: none"> • Update Register of all archaeological sites identified.
First aid	<ul style="list-style-type: none"> • A well-stocked first aid kit shall be maintained by qualified personnel 	<ul style="list-style-type: none"> • Management 	<ul style="list-style-type: none"> • Contents of the first aid kit.
Fire preparedness	<ul style="list-style-type: none"> • Firefighting drills carried out regularly. • Firefighting emergency response plan. • Ensure all firefighting equipment are regularly maintained, serviced and inspected. • Fire hazard signs and directions to emergency exit, route to follow and assembly point in case of any fire incidence. 	<ul style="list-style-type: none"> • Management 	<ul style="list-style-type: none"> • Number of fire drills carried. • Proof of inspection on firefighting equipment. • Fire Signs put up in strategic places. • Availability of firefighting equipment.
Environment Health and Safety	<ul style="list-style-type: none"> • Train workers on personal safety and disaster preparedness. • A well-stocked first aid kit shall be maintained by qualified personnel. • Report any accidents / incidences and treat and compensate affected workers. • Provide sufficient and suitable sanitary conveniences which should be kept clean. • Conduct Annual Health and Safety Audits. 	<ul style="list-style-type: none"> • Management 	<ul style="list-style-type: none"> • Provide sanitary facilities. • Copies of Annual Audit
Decommissioning Phase			
Environmental/Social Impact	Proposed mitigation measures	Responsibility	Monitoring plan/indicator
Noise & Air pollution	<ul style="list-style-type: none"> • Maintain plant equipment. • Decommissioning works to be carried out only during daytime. • Workers working in noisy section to wear earmuffs. • Workers should be provided with dust masks. 	<ul style="list-style-type: none"> • Contractor • Management 	<ul style="list-style-type: none"> • Amount of noise
Disturbed Physical environment	<ul style="list-style-type: none"> • Undertake a complete environmental restoration programme and introducing appropriate vegetation 	<ul style="list-style-type: none"> • Management 	
Solid waste	<ul style="list-style-type: none"> • Solid waste should be collected by a contracted waste collection company • Excavation waste should be re-used or backfilled. 	<ul style="list-style-type: none"> • Contractor • Management 	<ul style="list-style-type: none"> • Amount of waste on Site. • Presence of well-maintained receptacles and central collection point.

Occupational Health and Safety	<ul style="list-style-type: none"> • Provide Personal Protective Equipment. • Train workers on personal safety and how to handle equipment and machines. • A well-stocked first aid kit shall be maintained by qualified personnel. • Demarcate area under decommissioning. 	<ul style="list-style-type: none"> • Contractor 	<ul style="list-style-type: none"> • Workers using Protective Equipment. • Presence of a First Aid Box.
---------------------------------------	---	--	---

2.5 Monitoring, Auditing and Reporting

2.5.1 Inspections and Audits

During the life of the project, performance against the EMP commitments will need to be monitored, and corrective action taken where necessary, in order to ensure compliance with the EMP and relevant enviro-legal requirements.

2.5.1.1 Internal Inspections/Audits

The following internal compliance monitoring programme will be implemented:

1. Project kick-off and close-out audits will be conducted on all contractors. This applies to all phases, including drilling contract work during operations:
 - Prior to a contractor beginning work, an audit will be conducted by the applicable phase site manager to ensure that the EMP commitments are included in Contractors' standard operating procedures (SOPs) and method statements.
 - Following completion of a Contractors work, a final close-out audit of the contractor's performance against the EMP commitments will be conducted by the applicable phase site manager.
2. Monthly internal EMP performance audits will be conducted during the construction/initial and decommissioning phases.
3. Ad hoc internal inspections can be implemented by the applicable phase exploration manager at his/her discretion, or in follow-up to recommendations from previous inspection/audit findings.

2.5.1.2 External Audits

- At the close of each project phase, and annually during the operational phase, an independently conducted audit of EMP performance will be conducted.

- Specialist monitoring/auditing may be required where specialist expertise are required or in order to respond to grievances or authorities directives.
- Officials from the DEA may at any time conduct a compliance and/or performance inspection of mineral exploration operations. The proponent will be provided with a written report of the findings of the inspection. These audits assist with the continual improvement of the exploration project and the proponent will use such feedback to help improve its overall operations.

2.5.1.3 Documentation

Records of all inspections/audits and monitoring reports will be kept in line with legislation. Actions will be issued on inspection/audit findings. These will be tracked and closed out.

2.5.1.4 Reporting

Environmental compliance reports will be submitted to the Ministry of Environment and Tourism on a bi-annual basis.

2.5.2 Environmental Management System Framework

In order to implement Environmental Management Practices, an Environmental Management System (EMS) will be established and implemented by the proponent and their Contractors. This subchapter establishes the framework for the compilation of a project EMS. The applicable exploration manager will maintain a paper based and/or electronic system of all environmental management documentation. These will be divided into the following main categories:

2.5.2.1 Policy and Performance Standards

A draft environmental policy and associated objective, goals and commitments has been included in the EMP. The mineral explorer may adapt these as necessary.

2.5.2.2 Enviro-Legal Documentation

A copy of the approved environmental assessment and EMP documentation will always be available by the proponent. Copies of the Environment Clearance Certificate and all other associated authorisations and permits will also be kept with

the exploration team. In addition, a register of the legislation and regulations applicable to the project will be maintained and updated as necessary.

2.5.2.3 Impact Aspect Register

A register of all project aspects that could impact the environment, including an assessment of these impacts and relevant management measures, is to be maintained. This Draft EMP identifies the foreseeable project aspects and related potential impacts of the proposed project, and as such forms the basis for the Aspect-Impact Register; with the Project Activity. It is however noted that during the life of the project additional project aspects and related impacts may arise which would need to be captured in the Aspect-Impact Register. In this regard, the impact identification principles set forth in the scoping report can be used to update the Register. This method can be modified as required by the applicable exploration manager as necessary during the life of the project.

2.5.2.3 Procedures and Method Statements

In order to affect the commitments contained in this EMP, procedures and method statements will be drafted by the relevant responsible mineral exploration staff and Contractors. These include, but may not be limited:

- Standard operating procedures for environmental action plan and management programme execution.
- Incident and emergency response procedures.
- Auditing, monitoring and reporting procedures, and
- Method statements for EMP compliance for ad hoc activities not directly addressed in the EMP action plans.

All procedures are to be version controlled and signed off by the applicable exploration manager. In addition, knowledge of procedures by relevant staff responsible for the execution thereof must be demonstrable and training records maintained.

2.5.2.4 Register of Roles and Responsibilities

During project planning and risk assessments, relevant roles and responsibilities will be determined. These must be documented in a register of all environmental

commitment roles and responsibilities. The register is to include relevant contact details and must be updated as required.

2.5.2.5 Site Map

An up to date map of the exploration site indicating all project activities is to be maintained. In addition to the project layout, the following detail must be depicted:

- Materials handling and storage;
- Waste management areas (collection, storage, transfer, etc.);
- Sensitive areas;
- Incident and emergency equipment locations; and Location of responsible parties.

2.5.2.6 Environmental Management Schedule

A schedule of environmental management actions is to be maintained by the applicable phase site managers and/or relevant Contractors. A master schedule of all such activities is to be kept up to date by the exploration manager. Scheduled environmental actions can include, but are not limited to:

- Environmental risk assessment;
- Environmental management meetings;
- Soil handling, management and rehabilitation;
- Waste collection
- Incident and emergency response equipment evaluations and maintenance
- Environmental training;
- Stakeholder engagement; Environmental inspections; and
- Auditing, monitoring and reporting.

2.5.2.7 Change Management

The EMS must have a procedure in place for change management. In this regard, updating and revision of environmental documentation, of procedures and method statements, actions plans etc. will be conducted as necessary in order to account for the following scenarios:

- Changes to standard operating procedures (SOPs);
- Changes in scope;
- Ad hoc actions;
- Changes in project phase; and
- Changes in responsibilities or roles

All documentation will be version controlled and require sign off by the applicable phase site managers.

2.6 Closure Plan

The closure vision for the proposed project is to establish a safe, stable and non-polluting post-prospecting landscape that can facilitate integrated, self-sustaining and value generating opportunities, thereby leave a lasting positive legacy. The aim of the closure plan is to:

- Creating a safe, physically stable rehabilitated landscape that limits long-term erosion potential and environmental degradation.
- Sustaining long term catchment yield and water quality.
- Focusing on establishing a functional post-prospecting landscape that enables self-sustaining agricultural practices where possible.
- To encourage, where appropriate, the re-instatement of terrestrial and aquatic wetland biodiversity

2.6.1 Alternatives Considered

Considering that this is an exploration project, the proposed project is not complex, and the risks associated with prospecting are understood and can be mitigated at

closure. Alternative options for closure are limited. There are only two options that have been considered as activity alternatives for the closure plan:

- **Preferred Alternative:** Closure or Backfill of boreholes with overburden removed during drilling.
- **Alternative 2:** To Leave boreholes open, in-order to allow for groundwater recharge by surface run-off.

2.6.2 Preferred Alternative: Rehabilitation/ Backfill of boreholes

Rehabilitation is the restoration of a disturbed area that has been degraded as a result of activities such as mining, road construction or waste disposal, to a land use in conformity with the original land use before the activity started. This also includes aesthetical considerations, so that a disturbed area will not be visibly different to the natural environment. This also involves maintaining physical, chemical and biological ecosystem processes in degraded environments, hence the preferred option of backfilling the boreholes with the overburden removed during development and cover with growth medium to establish vegetation. This option has several advantages as discussed below:

Advantages:

- The site will be aesthetically acceptable;
- The site will blend in with the environment;
- The site will be a suitable habitat for fauna and flora again.
- The site will be safe and pollution free;
- Revegetating the site will ensure that the site is non-erodible.

Opting for alternative 1, which is to leave boreholes without backfilling poses a risk in that, these boreholes may fill in with water, which may become attractive to wildlife and communities leading to drowning and the risk of being trapped in the declines. To mitigate these risks, it is necessary to backfill. Treatment technologies should be used to prevent decanting.

2.6.3 Closure Assumptions

This closure plan has been developed based on limited available information including environmental data. Some of the information currently available may need to be supplemented during the operational period. Therefore, several assumptions were made about general conditions, and closure and rehabilitation of the facilities at the site to develop the proposed closure actions. As additional information is collected during operations, these assumptions will be reviewed and revised as appropriate.

The assumptions used to prepare this plan include the following:

- The closure period will commence once the last planned weight of minerals has been extracted from the site for laboratory testing.
- The proposed prospecting sites will be adhered to minimise the potential impacts.
- Vegetation establishment will be in line with a project area's indigenous vegetation.
- Water management infrastructure developed for the operational phase will be retained for closure /end of the life of the project as necessary.
- There are limited opportunities for any infrastructure to be built on site and if any infrastructure is built, it will be of limited benefit to the community. Therefore, all buildings will be demolished.
- All hazardous and domestic waste will be transported offsite for disposal in licensed landfills.
- No roads are anticipated to be constructed to access the site; existing roads will be used as far as possible. Where access tracks have been developed in cases where there are no roads, these will be rehabilitated and closed as part of normal closure actions.

2.6.4 Closure and Rehabilitation Activities

The rehabilitation actions intended to be undertaken at the end of the life of the proposed prospecting activities are described below.

2.6.4.1 Infrastructure

All infrastructures will be decommissioned, and the footprints rehabilitated for the establishment of vegetation. Material inventories will be managed near the end of prospecting activities to minimize any surplus materials at closure. Where practicable, equipment and materials with value not needed for post-closure operations will be sold and or removed from the site. Equipment with scrap or salvage value will be removed from the site and sold to recyclers.

A soil contamination investigation will be conducted on completion of demolition activities. The purpose of this is to identify areas of possible contamination and design and implement appropriate remedial measures to ensure that the soil contaminants are removed. Closure actions will include:

- All power and water services to be disconnected and certified as safe prior to commencement of any decommissioning works;
- All remaining inert equipment and decommissioning waste will be disposed to the nearest licensed general waste disposal facility;
- Salvageable equipment will be removed and transported offsite prior and during decommissioning;
- All tanks, pipes and sumps containing hydrocarbons to be flushed or emptied prior to removal to ensure no hydrocarbon/chemical residue remains;

2.6.4.2 Boreholes

Closure of boreholes will entail backfilling with overburden stripped ahead of prospecting activities. All overburden should be replaced into the void and the final surface reshaped to simulate surrounding topography while ensuring that the surface is free draining.

Once backfilling is complete a growth medium cover will be placed, and vegetation will be established. There may be a requirement to include sacrificial erosion protection measures on the surface while vegetation is being established.

2.6.4.3 Roads

Existing roads will be used as far as possible. Closure actions concerning roads and parking areas will include:

- Removal of all signage, fencing, shade structures, traffic barriers, etc.
- All 'hard top' surfaces to be ripped along with any concrete structures.
- All potentially contaminated soils are to be identified and demarcated for later remediation; and
- All haul routes that have been treated with saline dust suppression water need to be treated, with the upper surface ripped and removed to designated contaminant disposal areas.

2.6.4.4 Remediation of Contaminated Areas

All soil, contaminated with hydrocarbons, will be identified, excavated, if possible, to at least 200 mm below the contaminated zone and then treated.

- All tanks, pipes and sumps containing hydrocarbons will be flushed or emptied.
- Removed soils will be managed as determined by the nature and extent of the contamination.
- Liquid storage tanks will be emptied, the structure removed/demolished and sub-surface holes filled; and
- All equipment in which chemicals have been stored or transported will be cleaned and disposed of in a suitable disposal facility.

2.6.4.5 Vegetation

Successful revegetation will help control erosion of soil resources, maintain soil productivity and reduce sediment loading in streams utilizing non-invasive plants that fit the criteria of the habitat (e.g. soils, water availability, slope and other appropriate environmental factors). Invasive species will be avoided, and the area will be managed to control the spread of these species.

To counter the effects of erosion, naturally occurring grassland species will be planted on slopes. These species will provide soil holding capacity and reduce runoff velocity.

The flatter areas will be re-vegetated with the objective of creating a sustainable ecosystem. The occurrence of protected plant species will need to be determined before vegetation is removed and the required permits will be obtained for either destruction or relocation.

2.6.4.6 Waste Management

Waste management activities will include:

- Hazardous waste will be managed handled, classified and disposed.
- Non-hazardous will be disposed in the nearby licensed landfill site;
- Scrap and waste steel will be sold to recyclers.
- It may be necessary to fence temporary salvage yards for security reasons, particularly where these are located close to public roads.

3. Conclusion

The updated environmental management plan is prepared for the Environmental Impact Assessment for gravel removal on an area which is located on farm Krumhuk, 25 km south of Windhoek within the Khomas Region. Environmental scoping is a critical step in the preparation of an EIA for the proposed gravel removal activities.

At this stage, electricity requirements for the project are minimal. The bulk of the power supply to the gravel removal site will be sourced from the proponent's own generator.

The potential negative impacts associated with the proposed gravel removal project are expected to be low to medium in significance. Provided that the relevant mitigation measures are successfully implemented by the proponent, there are no environmental reasons why the proposed project should not be approved. The project will have significant positive economic impacts that would benefit the local, regional and national economy of Namibia.

Several other potential impacts have been addressed in Section 5 of this EIA, and will be managed through the implementation of the EMP.

The EMP contains a set of Environmental Specifications that will form part of all contracts between the proponent and contractors such as lubrication companies. The requirements of the EMP will be enforced on site by the Management team, and periodic environmental audits will be undertaken and submitted to MET.

This EIA has been subject to a few limitations, which are explained as follows: -

- the time available in which to secure an environmental contract with the authorities; and,

The limited botanical work done to date did not raise any concerns but will be monitored on an on-going basis. If any "special" species of plants are found, these will be located by GPS. An addendum will then be added to the EMP to indicate localities that should be avoided, or to implement other appropriate measures about any special plants.

4. References

IOWOS-OAB, E., 2014. *THE IMPACT OF DECENTRALISED AGRICULTURAL EXTENSION SERVICE ON STOCK-RAISING IN DÂURES CONSTITUENCY OF THE ERONGO REGION: A CASE STUDY OF THE OKOMBAHE SETTLEMENT*, Windhoek: University of Namibia Thesis.

Anon, 2011. *The 2011 Population and Housing Census*, Windhoek: Office of the President.

Barnard, P., 1998. *Biological diversity in Namibia - a country study*, Windhoek: Namibian National Biodiversity Task Force.

Brown, C. & Lawson, J., 1989. *Birds and electricity transmission lines in South West Africa/Namibia*, Windhoek: Madoqua.

Burke, A., 2003. *Floristic relationship between inselbergs and mountain habitats in the Central Namib.*, s.l.: Dinteria.

Calcutt, V., 2001. *Introduction to Copper: Mining & Extraction*, s.l.: Copper Development Association.

Christian, C., 2005. *Spitzkoppe Lodge Proposal Final Report*, Windhoek: Eco Plan (Pty) Ltd.

Green, C., 2012. *The Regulation of Sand Mining in South Africa*, Cape Town: University of Cape Town Thesis.

Griffin, E., 1998. *Species richness and biogeography of non-acarine arachnids in Namibia*, Windhoek: Biodiversity and Conservation.

Hoffmann, K., 1989. *New aspects of lithostratigraphic subdivision and correlation of late Proterozoic to early Cambrian rocks of the southern Damara Belt and their correlation with the central and northern Damara Belt and the Gariep Belt*, Windhoek: Communs geol. Surv. Namibia.

Kisters, A., 2008. *Introduction to the Damara Orogen*, Windhoek: Isotope Geology of Namibia.

Levinson, O., 1983. *Diamonds in the Desert*. Cape Town: Tafelberg.

Marshall, T. & Baxter-Brown, R., 1995. Basic principles of alluvial diamond exploration. *Journal of Geochemical Exploration*, pp. 278-293.

Mendelsohn, J., Jarvis, A., Roberts, C. & Robertson, T., 2002. *Atlas of Namibia: a portrait of the land and its people*, Cape Town: David Philip.

Mentes, H., 2012. *Design and Development of a Mineral Exploration Ontology*, Georgia: Georgia State University.

- Meyer, H., 1991. *Marine Diamonds off Southern Africa*, s.l.: Diamond International .
- Miller, R., 1992. *The mineral resources of Namibia*. Windhoek: Geological Survey of Namibia, Ministry of Mines & Energy. p2.3-93-96.
- Mohr, S., Mudd, G. & Guirco, D., 2012. Lithium Resources and Production: Critical Assessment and Global Projections. *minerals*, pp. 65-84.
- Miller, R., 2008. *The geology of Namibia*. Windhoek: Geological survey of Namibia, Ministry of Mines & Energy.
- Schneider, G. & Seeger, K., 1992. Copper. In: s.l.:The Mineral Resources of Namibia, pp. 2.3, 1-172.
- Simmons, R. & Komen, L., 2003. *Pussyfooting Around*, s.l.: Africa Geographic.