

PROJECT LOCATION

The mining claims 72530, 72531 and 72532 are situated at Oundombo Village approximately 60 Km South of Opuwo when using the D3705 which branch out from the C43 road from Opuwo to Sesfontein as shown in **Figure 1**. The mining claim 72530 covers an area of 17.5061 Ha while mining claim 72531 covers an area of 16.7075 Ha and mining claim 72532 covers an area 18.0569 Ha. The total area covered by the 3 mining claims is 52.2705 hectares.

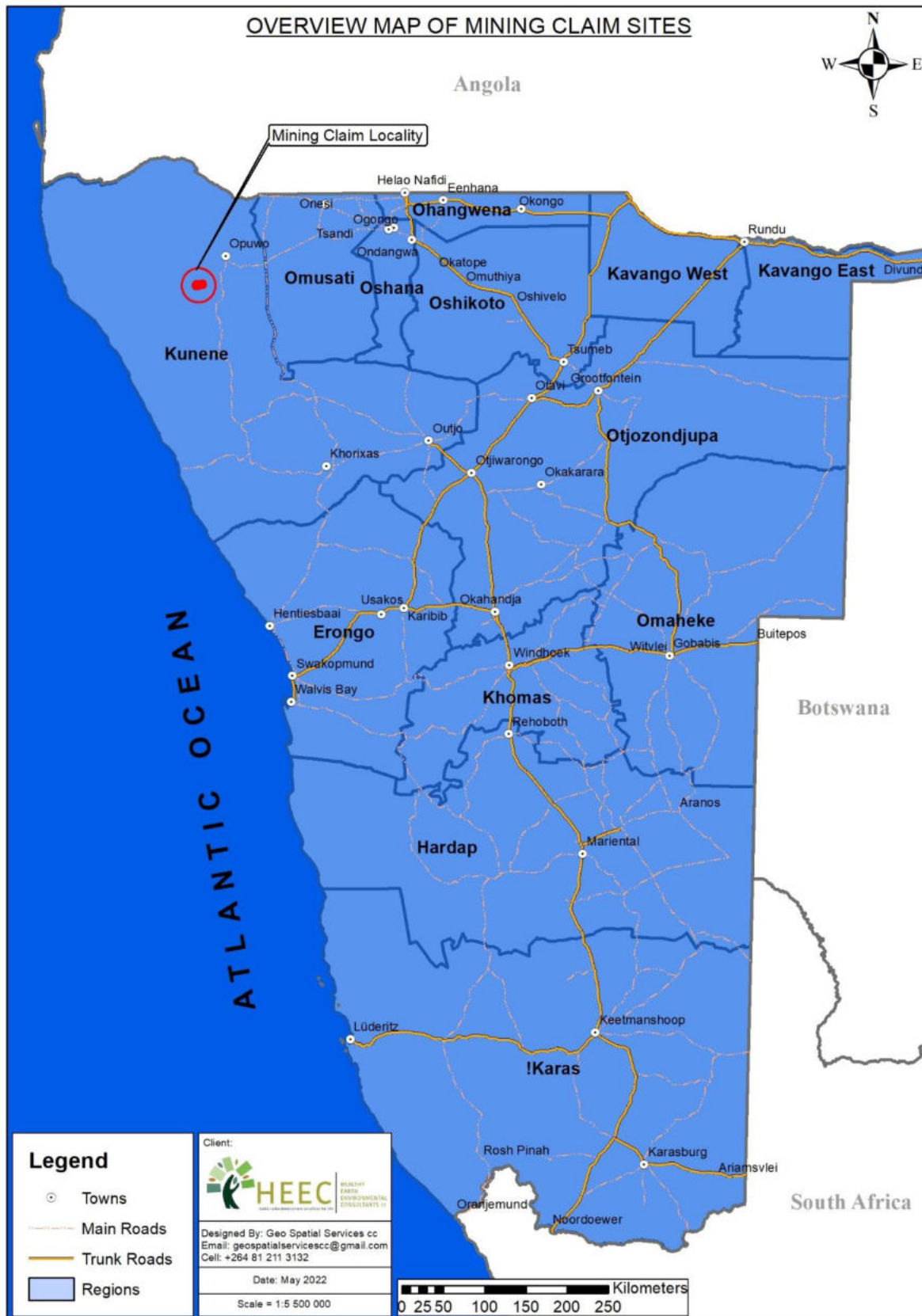

Figure 1: The location of mining claims; 72530, 72531 and 72532 at Oundombo Village, Opuwo rural constituency, Kunene Region (HEEC, 2022).

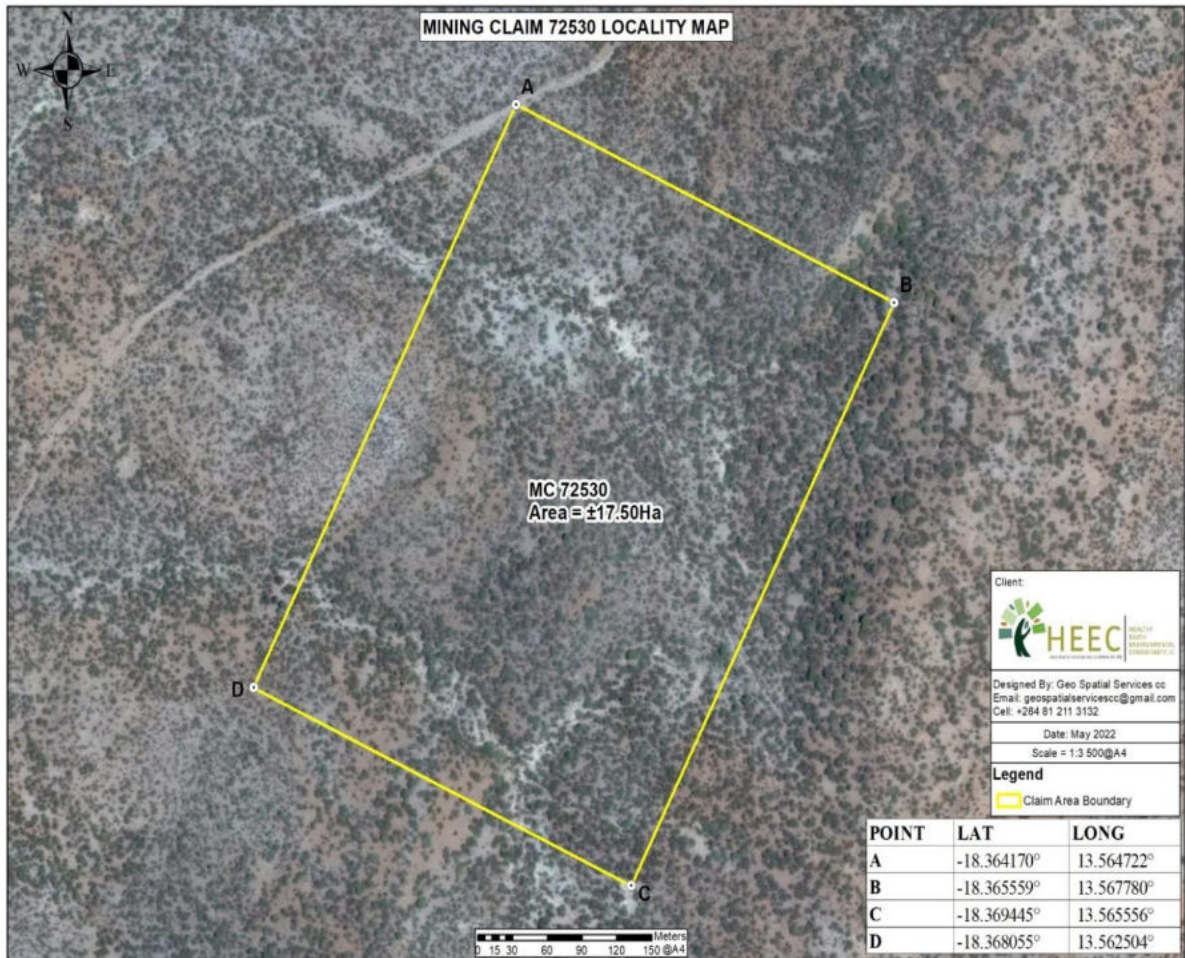

Figure 2: The geo-physical location of mining claim; 72530 at Oundombo Village, Opuwo Rural Constituency, Kunene Region (Shown by the yellow quadrant) covering a total area of 17.5061 Ha (HEEC, 2022).

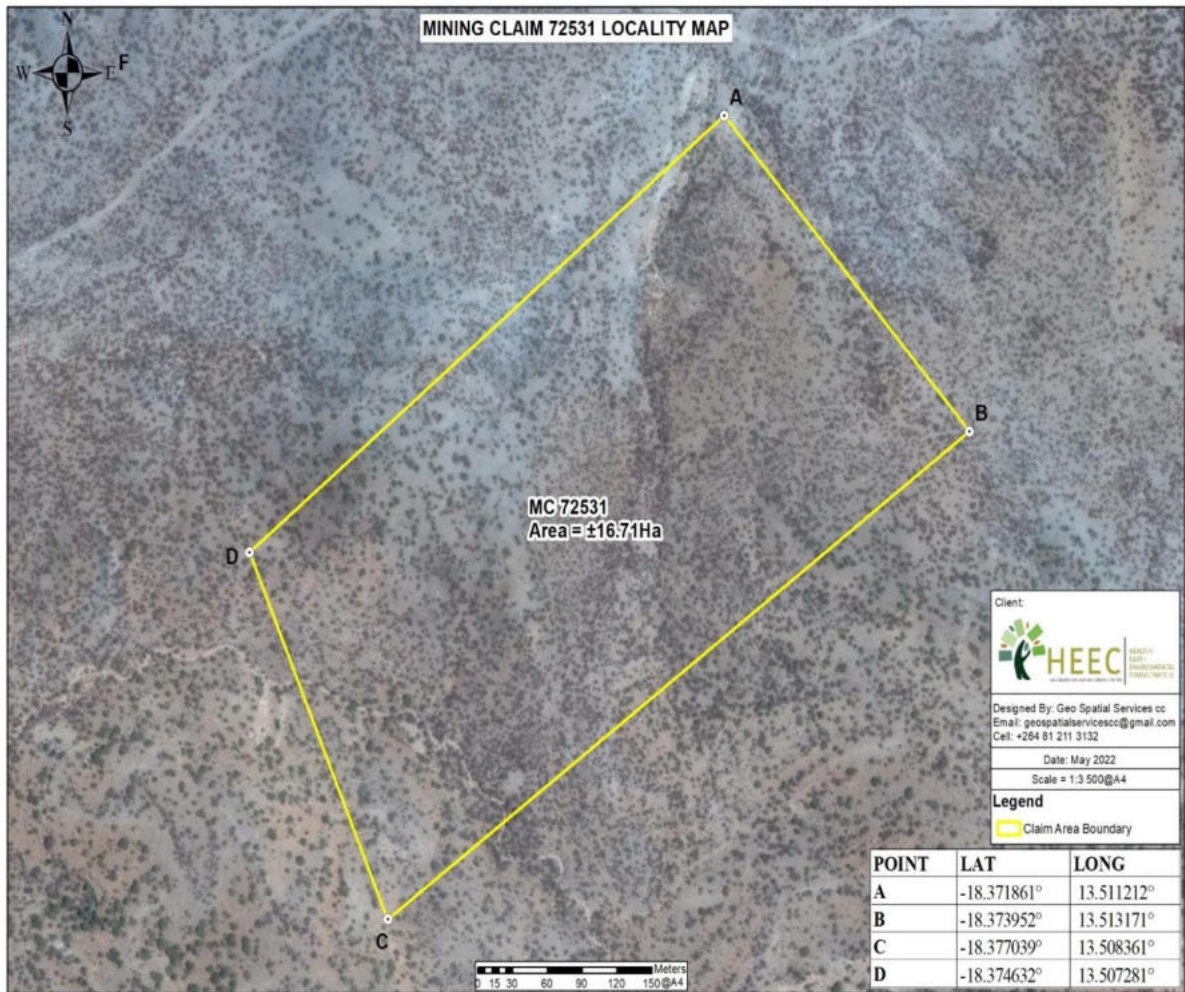

Figure 3: The geo-physical location of mining claim; 72531 at Oundombo Village, Opuwo Rural Constituency, Kunene Region (Shown by the yellow quadrant) covering a total area of 16.7075 Ha (HEEC, 2022).

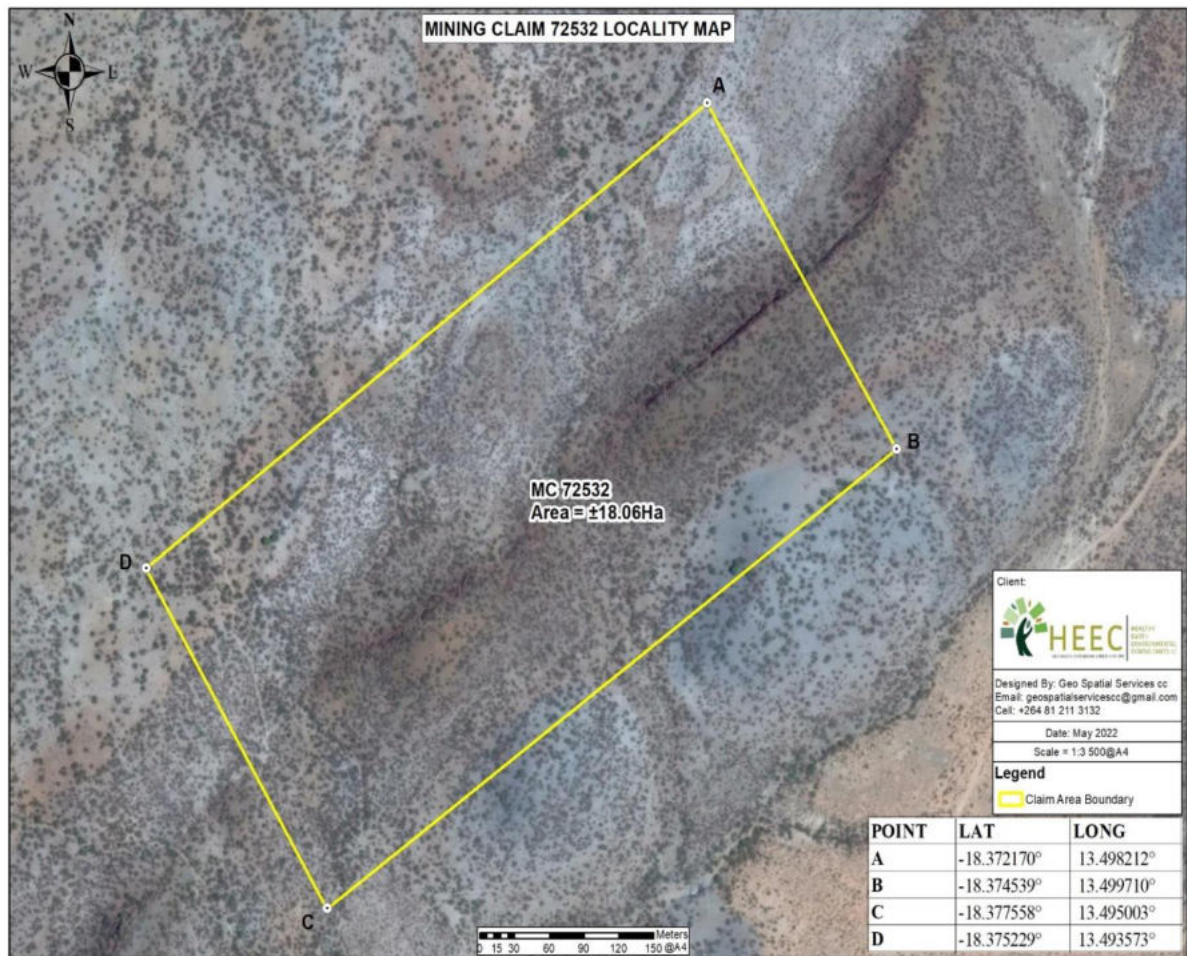

Figure 4: The geo-physical location of mining claim; 72532 at Oundombo Village, Opuwo Rural Constituency, Kunene Region (Shown by the yellow quadrant) covering a total area of 18.0569 Ha (HEEC, 2022).