

SUBDIVISION OF CONSOLIDATED PORITON X INTO PORTIONS A - J & REMAINDER



OTAVI

Legend

- Zoning**
- Agricultural
 - Cadastral Boundary
 - Consolidated Portion X
 - Extension Boundary
 - Trunk Road
 - Main Road
 - District Road
 - Railway
 - Nampower Lines
 - 1m Contour
(Generated from 30m DEM)

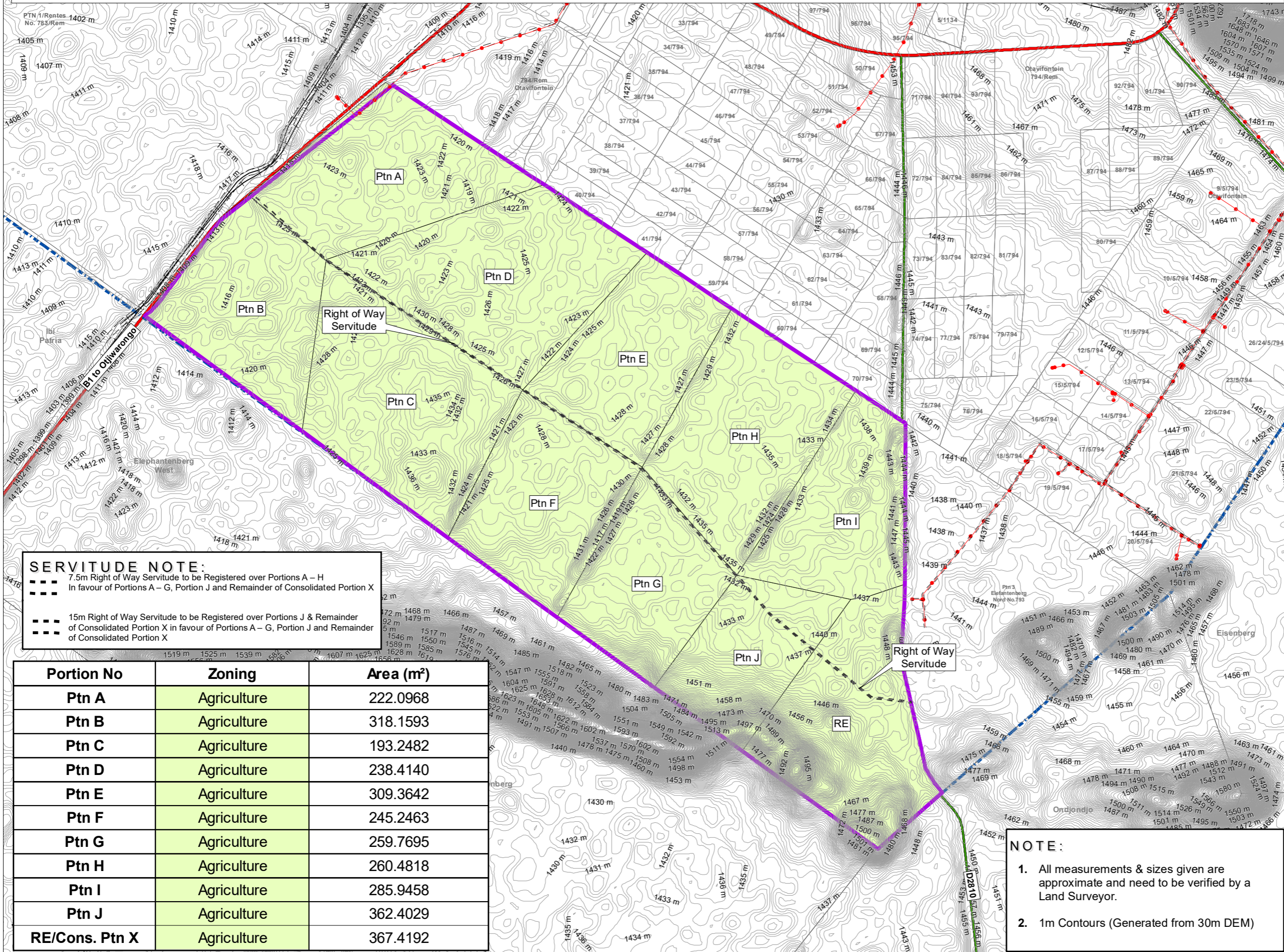

SERVITUDE NOTE:

- 7.5m Right of Way Servitude to be Registered over Portions A – H In favour of Portions A – G, Portion J and Remainder of Consolidated Portion X
- 15m Right of Way Servitude to be Registered over Portions J & Remainder of Consolidated Portion X in favour of Portions A – G, Portion J and Remainder of Consolidated Portion X

Portion No	Zoning	Area (m ²)
Ptn A	Agriculture	222.0968
Ptn B	Agriculture	318.1593
Ptn C	Agriculture	193.2482
Ptn D	Agriculture	238.4140
Ptn E	Agriculture	309.3642
Ptn F	Agriculture	245.2463
Ptn G	Agriculture	259.7695
Ptn H	Agriculture	260.4818
Ptn I	Agriculture	285.9458
Ptn J	Agriculture	362.4029
RE/Cons. Ptn X	Agriculture	367.4192

NOTE:

1. All measurements & sizes given are approximate and need to be verified by a Land Surveyor.
2. 1m Contours (Generated from 30m DEM)

SIGNATURE _____ DATE _____



**STUBENRAUCH
PLANNING CONSULTANTS
TOWN AND REGIONAL PLANNERS**

po box 41404 tel: 061-251189
windhoek tel: 061-252490
namibia fax: 061-252157
email: spc@spc.com.na

OTAVI
Subdivision Map

DATE June 2021	DRAWN BY BB	DRAWING NO W21040-3
-------------------	----------------	------------------------

