

Locality plan of the proposed lodge: S19.282155 and E14.428325 on ridge overlooking the Otjivisandu/Mudorib river, Hobatere Roadside Concession Kunene Region

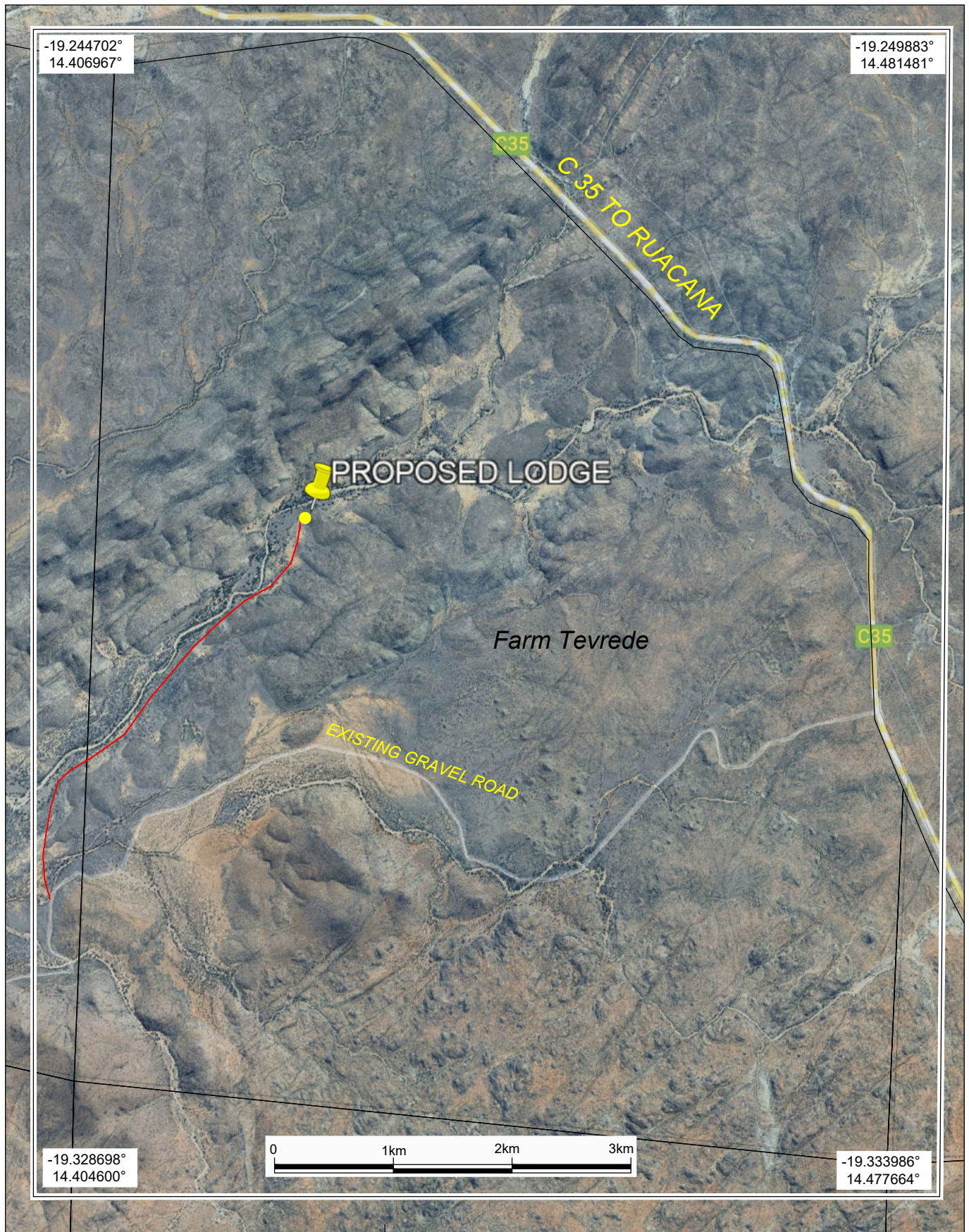

Plan No. HOBATERE



DATE: March 2024



Green Earth ENVIRONMENTAL CONSULTANTS

Phone : +264 61 248 010

Fax : +264 61 248 608

Email: charlie@dutoitplan.com