

REPUBLIC OF NAMIBIA

PRO-FORMA ENVIRONMENTAL CONTRACT

WHEREAS the Applicant/ Company referred to below, has been notified under section 48(4) of the Minerals (prospecting and Mining) Act, 1992 that the Minister of Mines is prepared to grant the applicantEPLs No. 8115 & 8531..... subject to certain terms and conditions and;

WHEREAS such terms and conditions include the condition precedent that the applicant enters into an Environmental Contract with the Government of Namibia;

IT is hereby agreed as follows:

1. PARTIES.

The parties to this contract are:**Otjiwa Mining and Prospecting CC**.... (hereinafter referred to as the "Holder") being the holder of Exclusive Prospecting Licences**8115 & 8531..**

on the one hand, and **THE GOVERNMENT OF NAMIBIA**
(Hereinafter referred to as "the Government")

duly represented by:

THE MINISTRY OF ENVIRONMENT, FORESTRY & TOURISM (MEFT)
and **THE MINISTRY OF MINES & ENERGY (MME)**

on the other.

2. GENERAL OBLIGATIONS.

- 2.1 The provisions contained in this contract are in addition to and do not detract from any obligations which the Holder may have under the Minerals (Prospecting and Mining) Act, 1992 (the Act).
- 2.2 The Holder recognises that its prospecting / mining operations may have significant impacts on the environment. Accordingly the Holder undertakes that during the course of its operations it will take every practicable step necessary to ensure the mitigation of such impacts. In doing so it will liaise with the MET and MME as provided for in 3.3 and 4 below.
- 2.3 In particular the Holder will undertake necessary and adequate steps to ensure that environmental damage is reduced to a minimum and prevented insofar, as is practicable.

- 2.4 Should the Holder not carry out its environmental obligations it shall be liable for the environmental damage that may result. In this regard the Government reserves the right to:
- 2.4.1 demand at any time financial or other guarantees to restore the environment or mitigate environmental damage which has, or which may occur, as a result of the Holder's activities;
 - 2.4.2 itself undertake such mitigatory or restorative measures and to recover the costs thereof from the Holder;
 - 2.4.3 claim compensation for environmental damage, which may have been brought about by the Holder's activities.
- 2.5 The Holder shall on completion or suspension of its operations, ensure that the impact on the environment is minimised and that every reasonable and practicable step is undertaken to ensure that the environment is left in a reasonable state. The provisions of clause 2.4 apply *mutatis mutandis* to environmental damage evident after prospecting; mining or other operations have been suspended or completed.
- 2.6 The Holder acknowledges that should it apply for a mining licence in consequence of its prospecting or other operations, it will have to comply with Namibia's National Environmental Assessment Policy (Directorate of Environmental Affairs, Jan, 1995) and that this will entail the carrying out of an Environmental Assessment (EA).

3. THE ENVIRONMENTAL CONDITIONS

- 3.1 In accordance with section 68(f) of the Act, which provides that an application for a licence shall contain particulars of the existing condition of the environment, an estimate of the effect which the proposed operations may have, and the proposed steps to be taken to prevent or minimise such effect, the Holder has attached Environmental Conditions marked Appendix A.
- 3.2 The Holder acknowledges that once the MEFT and MME has determined that the information furnished in Appendix A is satisfactory, it will form part of this contract.
- 3.3 The Holder warrants that the information contained in Appendix A is to the best of its knowledge and belief true and correct and that it will notify the Government of any material changes therein. Should there be such material changes, the Government reserves the right to re-negotiate the terms and conditions of this agreement.

4. COMPLIANCE AND NOTIFICATION

- 4.1 The Holder acknowledges that the reports, which it is obliged to furnish to the MME (which is provided for in the notice from the office of the Mining Commissioner under section 48(4) of the Act) will include an Environmental Report.
- 4.2 The Holder acknowledges that officials from the MME and/or the MEFT may at any time conduct a compliance and/or performance inspection of its operations.
- 4.3 The Holder will keep records of its environmental performance and make these available to the officials referred to in 4.2.

SIGNED AT

WINDHOEK

on this 23 day of
.....2022.....

For the Holder:
(duly authorised thereto)



Mr. Frans Indongo Jr (On behalf of) Otjiwa Mining and Prospecting
CC.

For the Government of Namibia:

Mr. T. Mufeti
Environmental Commissioner
Ministry of Environment, Forestry and Tourism

and

.....
Mr. E. Shivolo
Mining Commissioner
Ministry of Mines and Energy



REPUBLIC OF NAMIBIA

MINISTRY OF MINES AND ENERGY

Tel.: +264 61 284-8111
Fax: +264 61 238643 / 220386
E-mail: info@mme.gov.na
Website: www.mme.gov.na

1 Aviation Road
Private Bag 13297
WINDHOEK

Enquiries: Mrs. F. Flavianu

Reference No: 14/2/4/1/8531

The Directors
Otjiwa Mining and Prospecting CC
P. O. Box 1628
Tsumeb

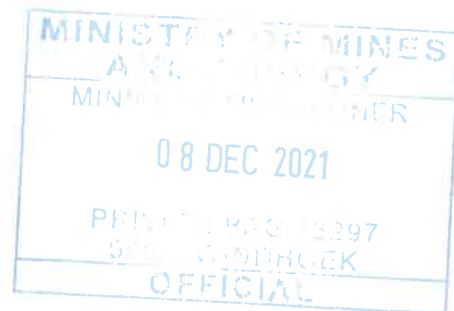

NOTICE TO APPLICANT OF PREPAREDNESS TO GRANT APPLICATION FOR EXCLUSIVE PROSPECTING LICENCE No. 8531.

In terms of Section 48(4) of the Minerals (Prospecting and Mining) Act, No. 33 of 1992, notice is hereby given that the Minister is prepared to grant your new application, lodged on 01 September 2021, for an exclusive prospecting licence in respect of Dimension Stone, Base and Rare Metals, Industrial Minerals, Precious Metals and Nuclear Fuel Minerals Groups of Minerals over an area of land as shown in the attached diagrams, subject to the terms and conditions contained in the attached schedule, which terms and conditions supplement the terms, conditions and provisions of the said Act.

Your attention is drawn to the provisions of Section 48(5) of the said Act, which require that within one (1) month from the date of this notice, written acceptance of such terms and conditions must be received by the Commissioner, failing which the application will be deemed to have lapsed.

Kindly acknowledge your acceptance of such terms and conditions by-

- completing the section at the bottom of this notice;
- initialing each page of the schedule and the diagrams; and
- returning such signed and initialed documents to the Commissioner.

Shivolo 08.12.2021
MR. E. I. SHIVOLO
MINING COMMISSIONER

C-T

**TO THE MINING COMMISSIONER
MINISTRY OF MINES AND ENERGY**

I, K.F. Indong.....(name of person) in my capacity as applicant/duly authorized officer/approved accredited agent (please delete titles not relevant), hereby accept the supplementary terms and conditions referred to in this notice and contained in the attached schedule which are to be imposed on the grant of the application for exclusive prospecting licence herein referred to.



Signed

08-12-2021

Date

Capacity Director and Owner.....

(Applicant /authorized officer of applicant if a company/approved accredited agent of a non-resident applicant who is a natural person/authorized officer of such accredited agent).



SCHEDULE OF SUPPLEMENTARY TERMS AND CONDITIONS TO BE IMPOSED ON THE GRANT OF AN EXCLUSIVE PROSPECTING LICENCE No. 8531 IN FAVOUR OF OTJIWA MINING AND PROSPECTING CC.

PART 1 - GENERAL

1. The exclusive prospecting licence shall endure for a period of three (3) years reckoned from the date of issue of the Environmental Clearance Certificate unless it is abandoned in terms of Section 54 of the Minerals (Prospecting and Mining) Act, 1992, (hereinafter "the Act") or cancelled in terms of Section 55 of the Act or on application made to the Minister in terms of section 72 of the Act, it is renewed by the Minister for any further period or periods.
2. In consideration of the rights hereby granted, the holder of the exclusive prospecting licence shall pay to the Commissioner for the benefit of the State Revenue Fund, such licence fee as may from time to time be prescribed in terms of Section 123 of the Act, it being recorded that the annual licence fee prescribed in relation to the licence at the time of its issue shall be N\$15000.00 payable annually on or before each anniversary date of the date of issue of the licence.
3. In the event that the prescribed licence fee changes, such change shall become effective on the next anniversary date of the date of issue of the licence subsequent to such change.
4. The Minister may, in the interest of the reasonable development of the prospecting operations, impose from time to time such additional terms and conditions as he may deem fit.
5. The holder of exclusive prospecting licence shall not erect or construct any accessory works without prior permission in writing to the Commissioner.

PART 2 - WORK PROGRAMME AND OBLIGATIONS

6. The holder of the exclusive prospecting licence shall-
 - 6.1 commence with, and thereafter continue without undue interruption or delay, prospecting operations immediately in substantial conformity with the proposed work programme, schedule and budget which accompanied the original application for the licence and which served as motivation of the granting thereof;
 - 6.2 where any material deviation of such work programme, schedule and budget is in the opinion of the holder of the licence, necessitated by the nature of the results of prospecting operations (but specifically excluding any circumstances of Vis Major provided for in terms of Section 56 of the Act), apply in writing to the Minister for approval of the revision of such work programme, schedule and budget in terms of Section 75 of the Act; and
 - 6.3 execute such additional work programme and expend such additional expenditure within a specified period of time as may be imposed by the Minister from time to time.

6.4 ensure that, all funds raised anywhere and exclusively in respect of this licence shall be expended on the licence and all/any activities relating thereto and, to the extent such funds are to be expended directly in Namibia, the Licence Holder shall ensure such funds are remitted to a reputable financial institution in Namibia.

6.5 make oral presentation to the Ministry of Mines and Energy after the first year of the licence tenure.

PART 3 – ENVIRONMENT

7. The holder of the **Notice of preparedness to grant application for Exclusive Prospecting Licence** shall undertake an Environmental Impact Assessment study over the area covered by the application, formulate and forward through the Mining Commissioner's office to the Ministry of Environment, Forestry and Tourism for approval of an Environmental Management Plan Report (EMPR) within twelve (12) months from the date of written acceptance of such terms and conditions.

8. The holder of the exclusive prospecting licence shall observe any requirements, limitations or prohibitions on his or her prospecting operations as may in the interest of the environmental protection, be imposed by the Minister.

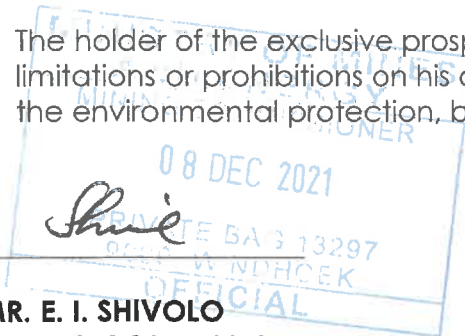

MR. E. I. SHIVOLO
MINING COMMISSIONER

DATE

FS

DIAGRAM – EXCLUSIVE PROSPECTING LICENCE – 8531

Issued in favour of: **Otjiwa Mining and Prospecting CC**

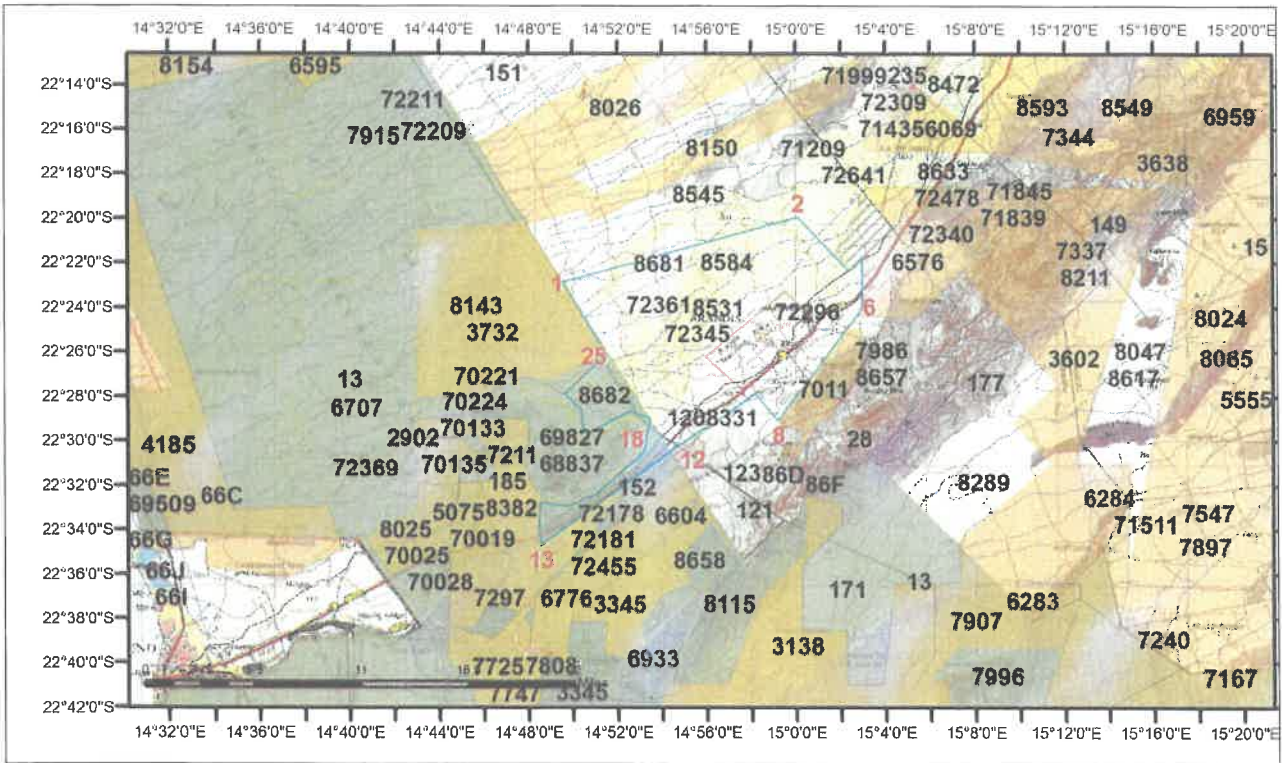

Latitude and Longitude lines refer to the Bessel 1841 Spheroid

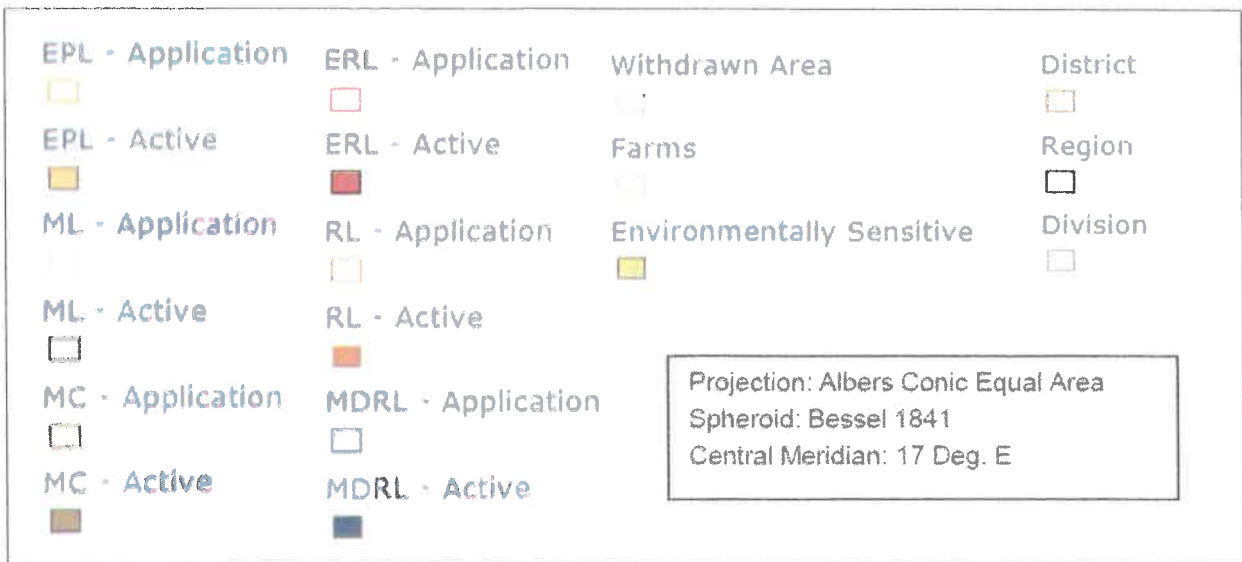

AREA: **29640.5596 Hectares**

MAP(S):

LOCALITY:

*Regions(s): **Erongo**

*Magisterial District(s): **Karibib, Swakopmund**

*Registration Division(s): **G**

Handwritten initials/signatures

Order	Lat Deg	Lat Min	Lat Sec		Long Deg	Long Min	Long Sec	
1	- 22	22	52.85	S	14	49	35.26	E
2	- 22	19	57.14	S	15	00	5.22	E
3	- 22	21	36.01	S	15	01	40.73	E
4	- 22	22	20.74	S	15	02	24.09	E
5	- 22	21	49.42	S	15	03	0.35	E
6	- 22	23	55.78	S	15	03	0.03	E
7	- 22	24	13.62	S	15	02	50.82	E
8	- 22	29	5.37	S	14	59	13.86	E
9	- 22	27	52.32	S	14	58	11.58	E
10	- 22	29	25.35	S	14	55	59.84	E
11	- 22	29	24.03	S	14	55	57.11	E
12	- 22	30	12.35	S	14	54	47.06	E
13	- 22	34	40.70	S	14	48	36.23	E
14	- 22	34	4.21	S	14	48	30.31	E
15	- 22	32	46.40	S	14	48	32.85	E
16	- 22	32	56.21	S	14	49	48.76	E
17	- 22	32	25.65	S	14	51	2.13	E
18	- 22	30	29.82	S	14	53	12.71	E
19	- 22	28	58.89	S	14	53	29.05	E
20	- 22	28	40.23	S	14	52	35.59	E
21	- 22	29	35.41	S	14	50	48.71	E
22	- 22	29	36.51	S	14	50	27.79	E
23	- 22	28	37.08	S	14	50	24.25	E
24	- 22	27	52.29	S	14	49	40.17	E
25	- 22	26	6.73	S	14	51	33.81	E



Certified by:..... Date Stamp

Mining Commissioner

KI

DIAGRAM – EXCLUSIVE PROSPECTING LICENCE – 8531

Issued in favour of: **Otjiwa Mining and Prospecting CC**

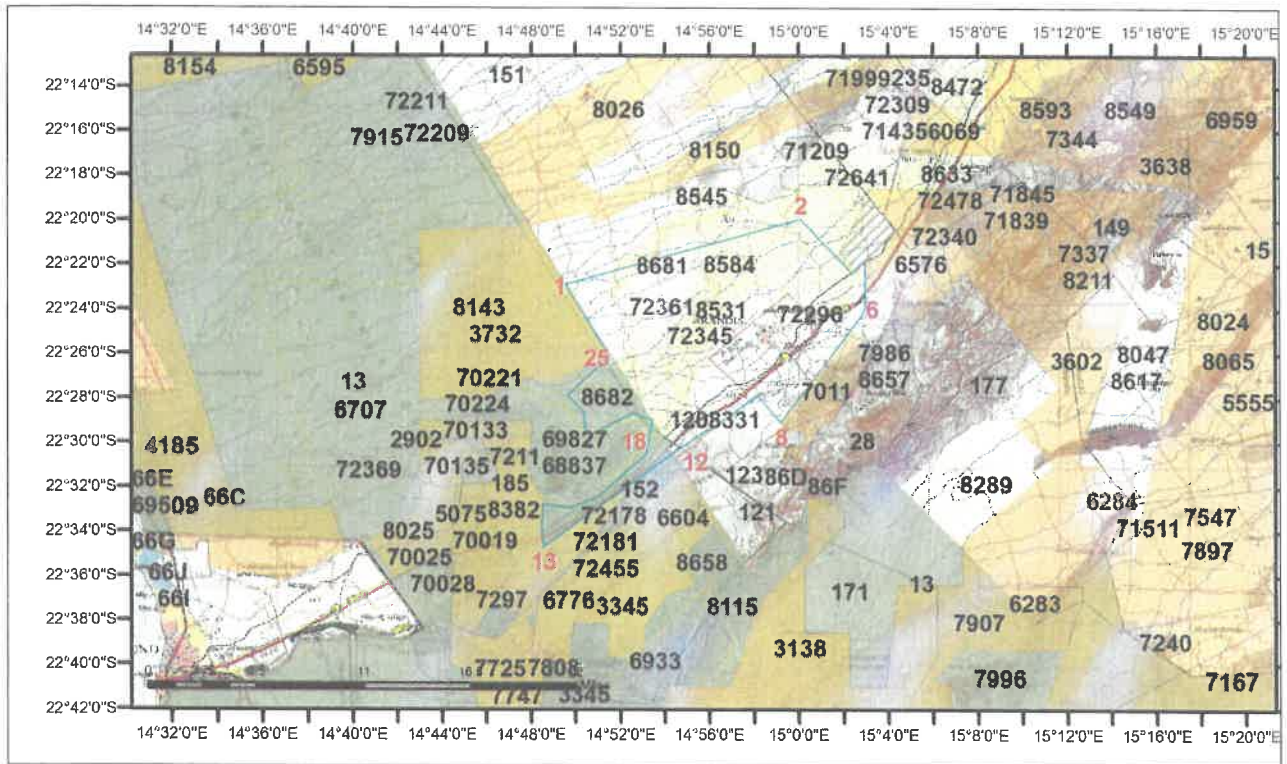

Latitude and Longitude lines refer to the Bessel 1841 Spheroid

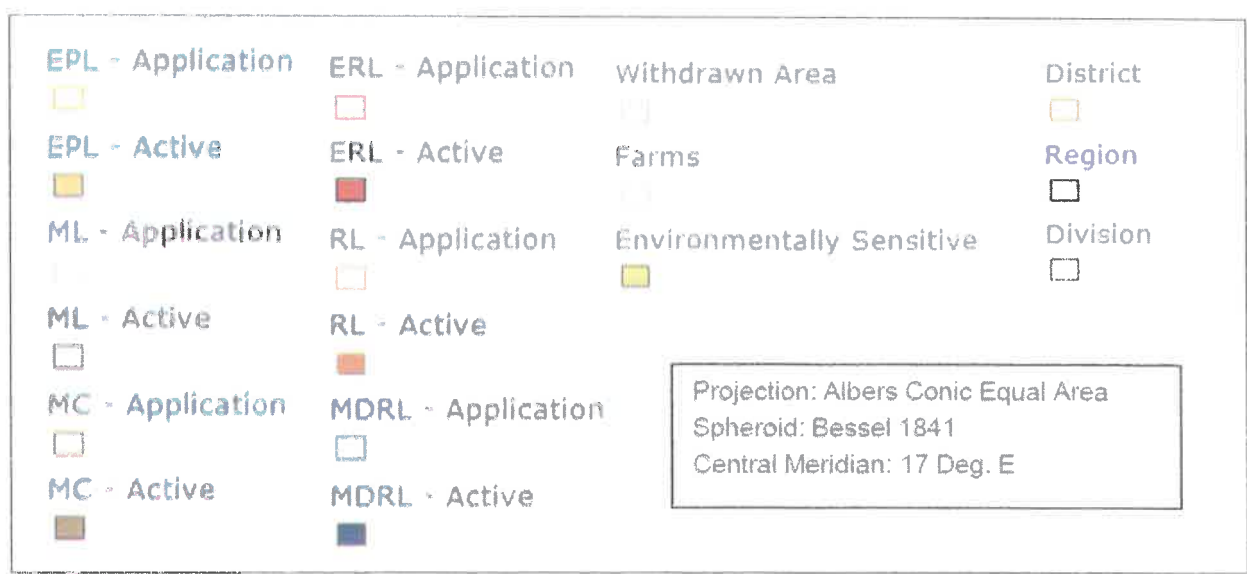

AREA: **29640.5596 Hectares**

MAP(S):

LOCALITY:

- *Regions(s): **Erongo**
- *Magisterial District(s): **Karibib, Swakopmund**
- *Registration Division(s): **G**

(Handwritten mark)

(Handwritten mark)

Order	Lat Deg	Lat Min	Lat Sec		Long Deg	Long Min	Long Sec	
1	- 22	22	52.85	S	14	49	35.26	E
2	- 22	19	57.14	S	15	00	5.22	E
3	- 22	21	36.01	S	15	01	40.73	E
4	- 22	22	20.74	S	15	02	24.09	E
5	- 22	21	49.42	S	15	03	0.35	E
6	- 22	23	55.78	S	15	03	0.03	E
7	- 22	24	13.62	S	15	02	50.82	E
8	- 22	29	5.37	S	14	59	13.86	E
9	- 22	27	52.32	S	14	58	11.58	E
10	- 22	29	25.35	S	14	55	59.84	E
11	- 22	29	24.03	S	14	55	57.11	E
12	- 22	30	12.35	S	14	54	47.06	E
13	- 22	34	40.70	S	14	48	36.23	E
14	- 22	34	4.21	S	14	48	30.31	E
15	- 22	32	46.40	S	14	48	32.85	E
16	- 22	32	56.21	S	14	49	48.76	E
17	- 22	32	25.65	S	14	51	2.13	E
18	- 22	30	29.82	S	14	53	12.71	E
19	- 22	28	58.89	S	14	53	29.05	E
20	- 22	28	40.23	S	14	52	35.59	E
21	- 22	29	35.41	S	14	50	48.71	E
22	- 22	29	36.51	S	14	50	27.79	E
23	- 22	28	37.08	S	14	50	24.25	E
24	- 22	27	52.29	S	14	49	40.17	E
25	- 22	26	6.73	S	14	51	33.81	E

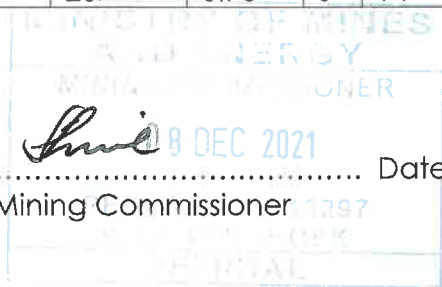

Certified by:..... Date Stamp
Mining Commissioner



REPUBLIC OF NAMIBIA

MINISTRY OF MINES AND ENERGY

Tel.: +264 61 284-8111
Fax: +264 61 238643 / 220386
E-mail: info@mme.gov.na
Website: www.mme.gov.na

1 Aviation Road
Private Bag 13297
WINDHOEK

Enquiries: Mrs. M. Shilongo

Reference No: 14/2/4/1/8115

Otjiwa Mining and Prospecting CC
P.O Box 1628
Tsumeb

Namibia

NOTICE TO APPLICANT OF PREPAREDNESS TO GRANT APPLICATION FOR EXCLUSIVE PROSPECTING LICENCE No. 8115.

In terms of Section 48(4) of the Minerals (Prospecting and Mining) Act, No. 33 of 1992, notice is hereby given that the Minister is prepared to grant your new application, lodged on **18 March 2020**, for an exclusive prospecting licence in respect of **Dimension Stone, Base and Rare Metals, Industrial Minerals, Precious Metals and Nuclear Fuel Minerals** Groups of Minerals over an area of land as shown in the attached diagrams, subject to the terms and conditions contained in the attached schedule, which terms and conditions supplement the terms, conditions and provisions of the said Act.

Your attention is drawn to the provisions of Section 48(5) of the said Act, which require that within one (1) month from the date of this notice, written acceptance of such terms and conditions must be received by the Commissioner, failing which the application will be deemed to have lapsed.

Kindly acknowledge your acceptance of such terms and conditions by-

- completing the section at the bottom of this notice;
- initialing each page of the schedule and the diagrams; and
- returning such signed and initialed documents to the Commissioner.

Shivolo 09.08.2021
MR. E. I. SHIVOLO
MINING COMMISSIONER

All official correspondence must be addressed to the Executive Director

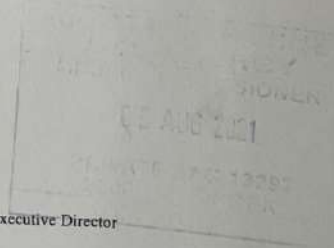

**TO THE MINING COMMISSIONER
MINISTRY OF MINES AND ENERGY**

I, F. Indaya.....(name of person) in my capacity as applicant/duly authorized officer/approved accredited agent (please delete titles not relevant), hereby accept the supplementary terms and conditions referred to in this notice and contained in the attached schedule which are to be imposed on the grant of the application for exclusive prospecting licence herein referred to.

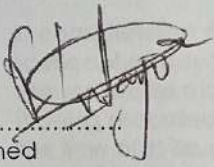

Signed

10-08-21
Date

Capacity Owner.....
(Applicant/authorized officer of applicant if a company/approved accredited agent of a non-resident applicant who is a natural person/authorized officer of such accredited agent).

PART 2 - WORK PROGRAMME AND OBLIGATIONS

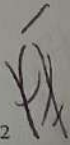
- 4. The holder of the exclusive prospecting licence shall:
 - 4.1 submit to the Commission within 30 days of the date of the grant of the licence a work programme, schedule and budget which accompanied the original application for the licence and which served as motivation of the granting thereof;
 - 4.2 when any material deviation of such work programme, schedule and budget from the opinion of the holder of the licence is required by the nature of the results of prospecting operations (not specifically excluding any circumstances if any that are provided for in terms of Section 12 of the Act), apply in writing to the Minister for approval of the revision of such work programme, schedule and budget in terms of Section 13 of the Act; and
 - 4.3 permit the Commission to inspect and extend such work programme, schedule and budget at any time as may be required by the Minister in terms of the Act.

SCHEDULE OF SUPPLEMENTARY TERMS AND CONDITIONS TO BE IMPOSED ON THE GRANT OF AN EXCLUSIVE PROSPECTING LICENCE No. 8115 IN FAVOUR OF OTJIWA MINING AND PROSPECTING CC.

PART 1 - GENERAL

1. The exclusive prospecting licence shall endure for a period of **three (3) years** reckoned from the date of issue of the Environmental Clearance Certificate unless it is abandoned in terms of Section 54 of the Minerals (Prospecting and Mining) Act, 1992, (hereinafter "the Act") or cancelled in terms of Section 55 of the Act or on application made to the Minister in terms of section 72 of the Act, it is renewed by the Minister for any further period or periods.
2. In consideration of the rights hereby granted, the holder of the exclusive prospecting licence shall pay to the Commissioner for the benefit of the State Revenue Fund, such licence fee as may from time to time be prescribed in terms of Section 123 of the Act, it being recorded that the annual licence fee prescribed in relation to the licence at the time of its issue shall be **N\$2000.00** payable annually on or before each anniversary date of the date of issue of the licence.
3. In the event that the prescribed licence fee changes, such change shall become effective on the next anniversary date of the date of issue of the licence subsequent to such change.
4. The Minister may, in the interest of the reasonable development of the prospecting operations, impose from time to time such additional terms and conditions as he may deem fit.
5. The holder of exclusive prospecting licence shall not erect or construct any accessory works without prior permission in writing to the Commissioner.

PART 2 - WORK PROGRAMME AND OBLIGATIONS

6. The holder of the exclusive prospecting licence shall-
 - 6.1 commence with, and thereafter continue without undue interruption or delay, prospecting operations immediately in substantial conformity with the proposed work programme, schedule and budget which accompanied the original application for the licence and which served as motivation of the granting thereof;
 - 6.2 where any material deviation of such work programme, schedule and budget is in the opinion of the holder of the licence, necessitated by the nature of the results of prospecting operations (but specifically excluding any circumstances of Vis Major provided for in terms of Section 56 of the Act), apply in writing to the Minister for approval of the revision of such work programme, schedule and budget in terms of Section 75 of the Act; and
 - 6.3 execute such additional work programme and expend such additional expenditure within a specified period of time as may be imposed by the Minister from time to time.

6.4 ensure that, all funds raised anywhere and exclusively in respect of this licence shall be expended on the licence and all/any activities relating thereto and, to the extent such funds are to be expended directly in Namibia, the Licence Holder shall ensure such funds are remitted to a reputable financial institution in Namibia.

6.5 make oral presentation to the Ministry of Mines and Energy after the first year of the licence tenure.

PART 3 – ENVIRONMENT

7. The holder of the **Notice of preparedness to grant application for Exclusive Prospecting Licence** shall undertake an Environmental Impact Assessment study over the area covered by the application, formulate and forward through the Mining Commissioner's office to the Ministry of Environment, Forestry and Tourism for approval of an Environmental Management Plan Report (EMPR) within twelve (12) months from the date of written acceptance of such terms and conditions.

8. The holder of the exclusive prospecting licence shall observe any requirements, limitations or prohibitions on his or her prospecting operations as may in the interest of the environmental protection, be imposed by the Minister.

Emil

MR. E. I. SHIVOLO
MINING COMMISSIONER

MINISTRY OF MINES AND ENERGY
MINING COMMISSIONER
09 AUG 2021
DATE

<input type="checkbox"/> EPL - Application	<input type="checkbox"/> EPL - Application	<input type="checkbox"/> Withdrawn Appl	<input type="checkbox"/> Expired
<input type="checkbox"/> EPL - Active	<input type="checkbox"/> EPL - Active	<input type="checkbox"/> Expired	<input type="checkbox"/> Expired
<input type="checkbox"/> EPL - Application	<input type="checkbox"/> EPL - Application	<input type="checkbox"/> Environmentally Sensitive	<input type="checkbox"/> Expired
<input type="checkbox"/> EPL - Active	<input type="checkbox"/> EPL - Active	<input type="checkbox"/>	<input type="checkbox"/>
<input type="checkbox"/> EPL - Application	<input type="checkbox"/> EPL - Application	<input type="checkbox"/>	<input type="checkbox"/>
<input type="checkbox"/> EPL - Active	<input type="checkbox"/> EPL - Active	<input type="checkbox"/>	<input type="checkbox"/>

Proprietor: Civil
Sponsor: State
Doing Business: Reg. E

APPROVED: Mining Director
APPROVED: Mining Director
APPROVED: Mining Director

FT

DIAGRAM – EXCLUSIVE PROSPECTING LICENCE – 8115

Issued in favour of: **Otjiwa Mining and Prospecting CC**

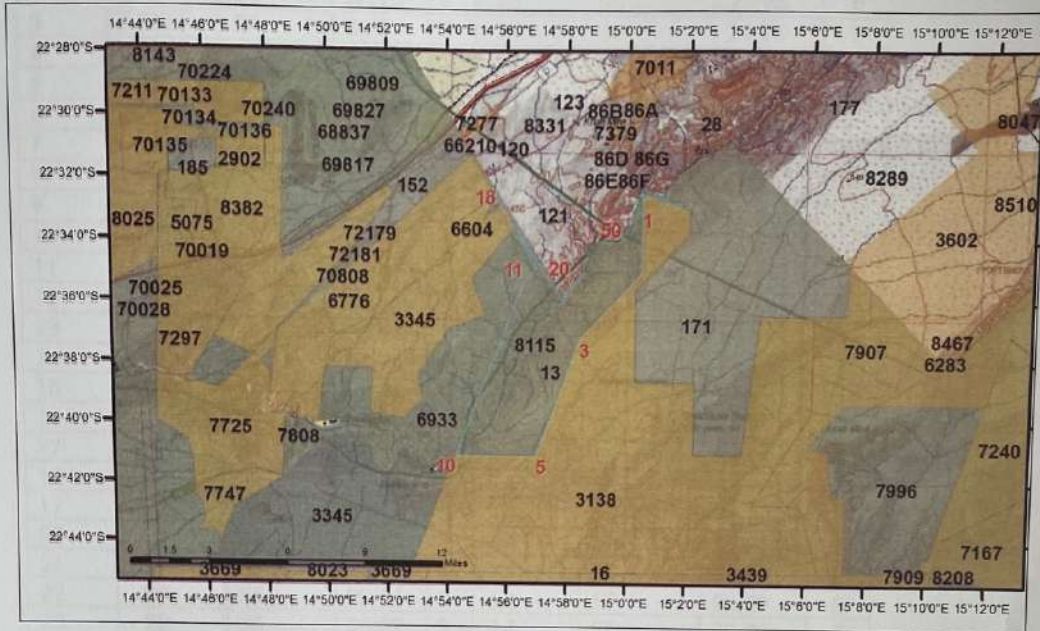

Latitude and Longitude lines refer to the Bessel 1841 Spheroid

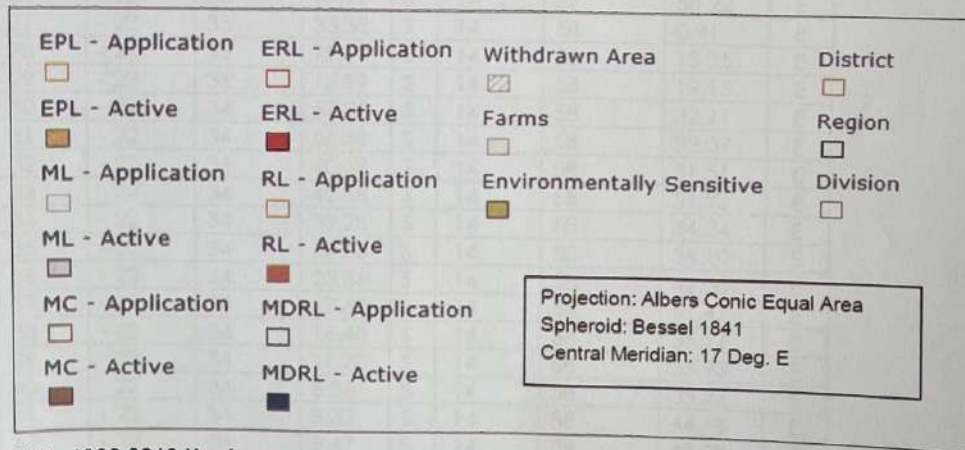

AREA: **6138.3063 Hectares**

MAP(S):

LOCALITY:

*Region(s): **Erongo**

*Magisterial District(s): **Swakopmund**

*Registration Division(s): **G**

Order	Lat Deg	Lat Min	Lat Sec		Long Deg	Long Min	Long Sec	
1	- 22	33	15.55	S	15	00	28.05	E
2	- 22	34	57.18	S	15	00	27.98	E
3	- 22	37	8.59	S	14	58	24.16	E
4	- 22	38	5.76	S	14	58	3.51	E
5	- 22	41	1.42	S	14	56	57.74	E
6	- 22	41	1.39	S	14	55	46.04	E
7	- 22	41	1.36	S	14	54	55.25	E
8	- 22	41	1.36	S	14	54	45.62	E
9	- 22	41	1.25	S	14	54	35.96	E
10	- 22	41	0.95	S	14	54	16.70	E
11	- 22	35	14.97	S	14	56	32.18	E
12	- 22	34	48.15	S	14	56	59.58	E
13	- 22	34	30.94	S	14	56	49.29	E
14	- 22	33	31.79	S	14	56	13.40	E
15	- 22	33	29.08	S	14	56	15.68	E
16	- 22	32	45.37	S	14	55	47.79	E
17	- 22	32	46.71	S	14	55	46.29	E
18	- 22	32	31.21	S	14	55	36.98	E
19	- 22	32	28.91	S	14	55	38.22	E
20	- 22	35	12.15	S	14	57	22.81	E
21	- 22	35	20.62	S	14	57	28.22	E
22	- 22	35	20.56	S	14	57	28.29	E
23	- 22	35	36.02	S	14	57	38.20	E
24	- 22	35	42.42	S	14	57	43.09	E
25	- 22	35	54.56	S	14	57	52.27	E
26	- 22	35	39.99	S	14	57	58.22	E
27	- 22	35	33.38	S	14	58	0.91	E
28	- 22	35	19.17	S	14	58	13.35	E
29	- 22	35	12.99	S	14	58	19.15	E
30	- 22	34	57.20	S	14	58	32.11	E
31	- 22	34	56.58	S	14	58	32.09	E
32	- 22	34	40.59	S	14	58	31.51	E
33	- 22	34	40.58	S	14	58	31.93	E
34	- 22	34	32.28	S	14	58	34.24	E
35	- 22	34	30.56	S	14	58	38.10	E
36	- 22	34	23.56	S	14	58	42.00	E
37	- 22	34	17.62	S	14	58	41.47	E
38	- 22	34	16.40	S	14	58	35.17	E
39	- 22	34	11.70	S	14	58	33.93	E
40	- 22	34	8.26	S	14	58	35.27	E
41	- 22	34	8.32	S	14	58	44.18	E
42	- 22	34	5.47	S	14	58	49.28	E
43	- 22	34	0.82	S	14	58	53.14	E
44	- 22	33	59.66	S	14	58	59.25	E
45	- 22	33	58.60	S	14	59	5.24	E
46	- 22	33	55.17	S	14	59	11.64	E
47	- 22	33	56.02	S	14	59	14.31	E

~~4~~

FI

48	- 22	33	57.60	S	14	59	19.23	E
49	- 22	33	58.44	S	14	59	38.91	E
50	- 22	33	57.35	S	14	59	45.92	E
51	- 22	33	52.45	S	14	59	47.42	E
52	- 22	33	48.54	S	14	59	48.62	E
53	- 22	33	42.71	S	14	59	48.68	E
54	- 22	33	21.82	S	15	00	6.81	E
55	- 22	33	15.25	S	15	00	6.26	E
56	- 22	33	7.76	S	15	00	8.32	E
57	- 22	32	59.50	S	15	00	7.80	E
58	- 22	32	52.81	S	15	00	8.44	E
59	- 22	32	43.74	S	15	00	9.90	E
60	- 22	32	36.70	S	15	00	14.49	E
61	- 22	32	34.04	S	15	00	18.55	E
62	- 22	32	33.81	S	15	00	18.90	E
63	- 22	32	29.75	S	15	00	22.77	E
64	- 22	32	27.35	S	15	00	22.42	E
65	- 22	32	26.29	S	15	00	22.29	E
66	- 22	32	24.13	S	15	00	25.59	E
67	- 22	32	16.11	S	15	00	26.72	E
68	- 22	32	28.16	S	15	00	54.53	E
69	- 22	32	39.50	S	15	01	20.74	E
70	- 22	32	57.10	S	15	02	1.47	E
71	- 22	32	43.99	S	15	01	24.40	E
72	- 22	32	30.95	S	15	00	47.49	E
73	- 22	32	24.08	S	15	00	28.04	E

Certified by: *Shmil* Date Stamp
Mining Commissioner

MINISTRY OF
AND ELECTRICITY
MINING COMMISSION
08 AUG 2011
PRIVATE

PE