

- Legend**
- Towns
  - Roads
  - - - Railway
  - Rivers
  - Communal Conservancies
  - State Protected Areas
  - ▨ Important Bird Areas and Key Biodiversity Areas

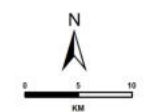

Scale: 1:440 000 @ A3  
 Coordinate System: WGS 1984 UTM Zone 33S  
 Projection: Transverse Mercator  
 Datum: WGS 1984

**HALLIBURTON NAMIBIA**

**EIA FOR THE PROPOSED  
 LMP AND DBP IN WALVIS BAY**

**REGIONAL SETTING**

**SLR**

PO BOX 1596  
 CRAMERVIEW  
 JOHANNESBURG  
 2060

T: +27 (11) 467-0945  
 www.slrconsulting.com

Project No: 733.023082.00001	Prepared By: BG
Map Ref No: 01	Date: 26/04/2024

733.023082.00001 01 Regional Setting

733.023082\_00001\_02\_Local\_Setting

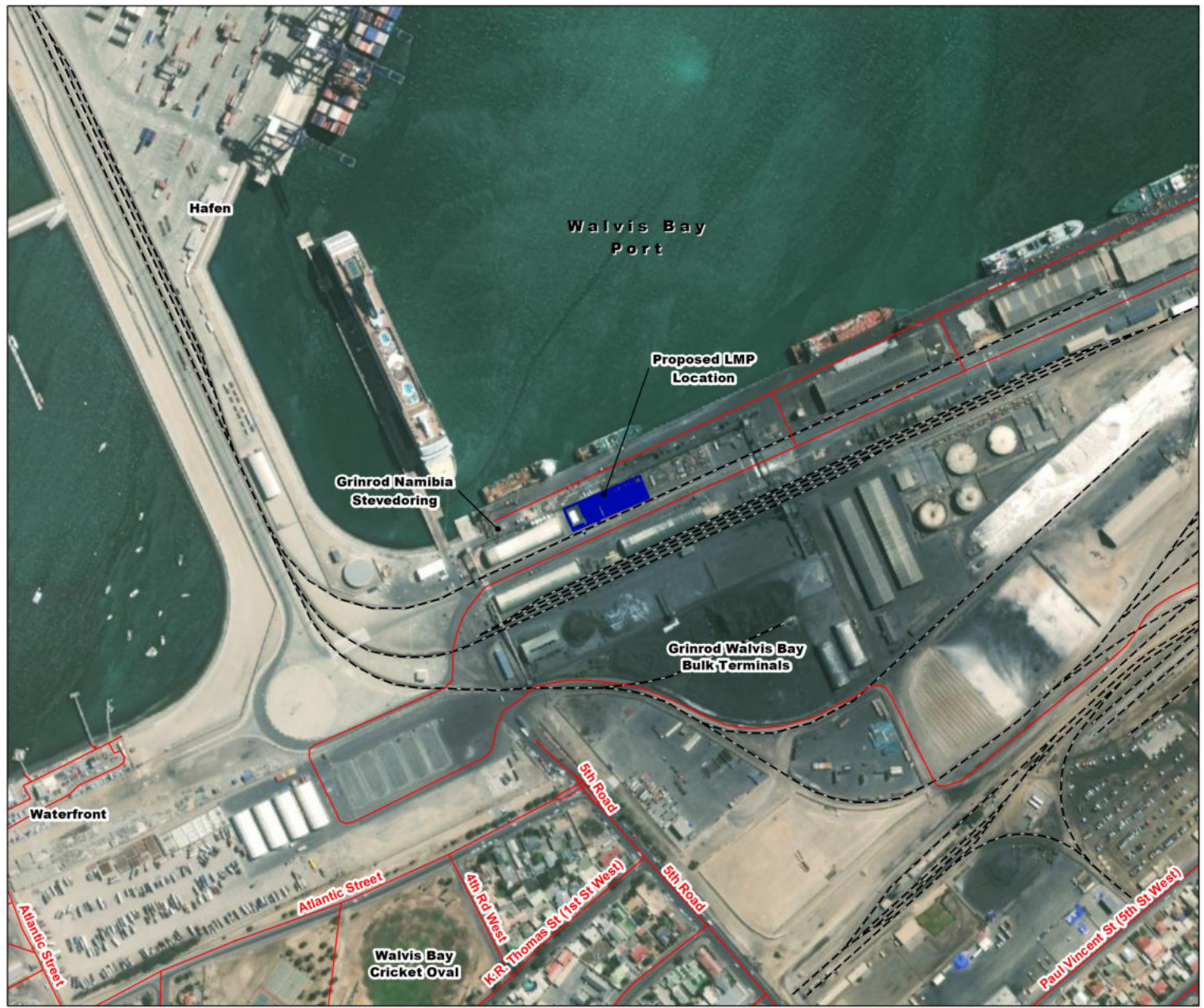

- Legend**
- Roads
  - - - Railway
  - Project Components**
  - Proposed LMP Location

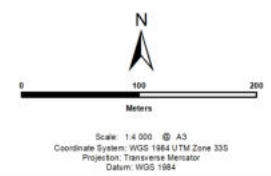

**HALLIBURTON NAMIBIA**

**EIA FOR THE PROPOSED  
LMP AND DBP IN WALVIS BAY**

**LOCALITY MAP**

**SLR**

PO BOX 1596  
 CRAMERVUE  
 JOHANNESBURG  
 2060  
 T: +27 (11) 467-0945  
 www.slrc consulting.com

Project No: 733.023082.00001	Prepared By: BO
Map Ref No: 02	Date: 26/04/2024