

Classifieds

Tel: +264-61-279 632 / 279 646 • Fax: +264-61-22 9206 • email: classifieds@namibian.com.na



DEADLINE: 12H00 - 2 WORKING DAYS PRIOR TO PLACEMENT

INDEX

- Business & Finance**
 - 1210 Anniversaries
 - 1220 Birthdays
 - 1230 Birthdays
 - 1240 Birthdays
 - 1250 Birthdays
 - 1260 Birthdays
 - 1270 Birthdays
 - 1280 Birthdays
- Business & Finance**
 - 1410 Opportunities
 - 1420 Business for Sale
 - 1430 Tax Services
- Education & Training**
 - 2810 Education & Training
 - 2820 Education & Training
 - 2830 Education & Training
 - 2840 Education & Training
 - 2850 Education & Training
 - 2860 Education & Training
 - 2870 Education & Training
 - 2880 Education & Training
 - 2890 Education & Training
 - 2900 Education & Training
- Food & Beverages**
 - 3210 Food & Beverages
 - 3220 Food & Beverages
 - 3230 Food & Beverages
 - 3240 Food & Beverages
 - 3250 Food & Beverages
 - 3260 Food & Beverages
 - 3270 Food & Beverages
 - 3280 Food & Beverages
 - 3290 Food & Beverages
- Health & Beauty**
 - 3910 Health & Beauty
 - 3920 Health & Beauty
 - 3930 Health & Beauty
 - 3940 Health & Beauty
 - 3950 Health & Beauty
 - 3960 Health & Beauty
 - 3970 Health & Beauty
 - 3980 Health & Beauty
 - 3990 Health & Beauty
- Housing & Property**
 - 4110 Housing & Property
 - 4120 Housing & Property
 - 4130 Housing & Property
 - 4140 Housing & Property
 - 4150 Housing & Property
 - 4160 Housing & Property
 - 4170 Housing & Property
 - 4180 Housing & Property
 - 4190 Housing & Property
- Leisure & Entertainment**
 - 4910 Leisure & Entertainment
 - 4920 Leisure & Entertainment
 - 4930 Leisure & Entertainment
 - 4940 Leisure & Entertainment
 - 4950 Leisure & Entertainment
 - 4960 Leisure & Entertainment
 - 4970 Leisure & Entertainment
 - 4980 Leisure & Entertainment
 - 4990 Leisure & Entertainment
- Motorcars**
 - 5310 Motorcars
 - 5320 Motorcars
 - 5330 Motorcars
 - 5340 Motorcars
 - 5350 Motorcars
 - 5360 Motorcars
 - 5370 Motorcars
 - 5380 Motorcars
 - 5390 Motorcars
- Notices**
 - 6000 Notices
 - 6010 Notices
 - 6020 Notices
 - 6030 Notices
 - 6040 Notices
 - 6050 Notices
 - 6060 Notices
 - 6070 Notices
 - 6080 Notices
 - 6090 Notices
- Real Estate**
 - 7800 Real Estate
 - 7810 Real Estate
 - 7820 Real Estate
 - 7830 Real Estate
 - 7840 Real Estate
 - 7850 Real Estate
 - 7860 Real Estate
 - 7870 Real Estate
 - 7880 Real Estate
 - 7890 Real Estate
- Rates and Deadlines**
 - 8000 Rates and Deadlines
 - 8010 Rates and Deadlines
 - 8020 Rates and Deadlines
 - 8030 Rates and Deadlines
 - 8040 Rates and Deadlines
 - 8050 Rates and Deadlines
 - 8060 Rates and Deadlines
 - 8070 Rates and Deadlines
 - 8080 Rates and Deadlines
 - 8090 Rates and Deadlines

Business & Finance

• Opportunities •
Do you urgently need cash? Park your car and get up to 30% of its retail value in your account in 30 min! No payouts, no bank statement, just the cash into your account! It's that simple!
CLAC21000006

MANUEL FINANCIAL SERVICES
Emergency Financial Solutions
Life can be full of unexpected surprises such as unexpected higher than expected utility bills, unplanned relocation, major medical bills, car and home repairs etc. Don't be financially stranded. Sign up for our services!
www.manuelfinancial.com and get financial assistance at any time, from anywhere when the unexpected happens. It's simple, fast and convenient.
Call: 0612353030
email: info@manuelfinancial.com or WhatsApp: +26471099824

ATAC We write professional Business Plan, Business Proposal, Annual Financial Statements, Cash Flow Forecast, Personal Balance Sheet, Tender Document, Company Profile, Contract Bid/Proposal, CV/Resume, etc.
0614002106, e-mail: info@atac.com.na
CLAC21000007

Education & Training
Admission for 2022
Pre-school (3-5 years) to Grade 7 in progress. Free after school home work supervision, Christian environment. Free lunch for pre-school.
15 learners per class.
HIGLANDS CHRISTIAN SCHOOL, KONGERSTREET, HOORLAND PARK (DANE, KAC/CORONA) T/A
TEL: +264 81 254235
CLAC21000011

Employment
• Offered •
6262 Health Care Services is looking for a Physiotherapist. Should have:
- A four year degree with two years experience.
- Registered or Registrable as self Health Profession Council.
- Interested and willing to work without close supervision.
- Namibian or PH holders are 1st priority.
CV's should be forwarded to e-mail: opportunities@hsc.co.na
Main Road, Oshana
Call: 0615874021
Office: +26481453766 / +26481603997
Closing date: 15/01/2022
CLAC21000016

Employment
• Offered •
A 43-year-old woman looking for domestic work for two or three days a week, ironing, washing and cleaning.
Call: 061541647
CLAC21000017

Employment
• Offered •
A 42-year-old woman, hard-working lady with experience and reference is looking for domestic work 5 days a week.
Call: 0615874021
CLAC21000018

Employment
• Offered •
A young lady with a Diploma in Education is looking for a job as a teacher, tutor or lecturer in Windhoek.
Contact: 0612337891
CLAC21000019

Employment
• Offered •
I am looking for a job as a driver (heavy truck), I have a CI driving license with a valid PFD and have 2 years experience.
0613174534
CLAC21000020

Employment
• Offered •
A CHINESE COMPANY BASED IN BRAKWATER, WINDHOEK is looking for 20-25 Carpenters And 3-5 Tilers To Work On A Contract Basis no Work Experience Required email: Cn: hshen56@gmail.com or contact 06144 58 425.
CLAC21000028

Employment
• Offered •
JB Jackpot for sale, Good condition Ford NB 27 000. Contact details: 0612318744 / 061897780 WINCHOK.
CLAC21000023

Employment
• Offered •
SUNSHINE PRIVATE SCHOOL
100% Virgin Bractees Hair & Wax
3 Health To Pay For (Beauty) In 10 Minutes
Add You Need: 3 Months Latest Bank Statement / Latest Pay slip
CLAC21000025

Employment
• Offered •
DR. OWEN CONGRADIATION, HOORLAND, NAMIBIA.
NOCORRECTION, NAMIBIA.
Full-time permanent position available. Closing date: 27 January 2022.
Profile of candidate:
A Researcher with the necessary qualifications and work experience to serve in the Public Relations/Community Development/Press/PR/ CV to: info@owencongradiation.com.na
Applicants: Please send full CV to: info@owencongradiation.com.na
Howards with Namibia following will have preference:
- Experience: 10+ years
- Residence: Windhoek
- Salary: N\$18 000 per month
- Contact: +264 81 208 19 19
CLAC21000027

Employment
• Offered •
Academic Student accommodation fully furnished Room in N2500 per person sharing, two in a room, WARE, WH, TV, Beds, Gym and 24hrs Security Guard.
Hoorland Road and Bachelor flats prices starting from N\$4000. (Close to airport, Shop/Spur and town).
0618574276
CLAC21000030

Employment
• Offered •
GEMINTE-4550000 - 2 Bedrooms, Bathrooms, Kitchen, WARE, etc.
Room To Rent N\$ 2000.
061706916 / 0615069267
CLAC21000031

Employment
• Offered •
Town house to sell, NOW available! 21 Michael Park Ave 3 bedrooms with ensuite to main bedroom open-plan kitchen living area, well maintained garden.
spacious built-in braai, Jacuzzi felt pond double garage with additional parking for conditioned house alarm 24 hour security in very secure complex with gated access with private security, fully furnished, No Agents, N\$16,000.00. No Furnishings.
0612924548/0612917244
061897780 WINCHOK.
CLAC21000034

Employment
• Offered •
A young lady with a Diploma in Education is looking for a job as a teacher, tutor or lecturer in Windhoek.
Contact: 0612337891
CLAC21000019

Employment
• Offered •
I am looking for a job as a driver (heavy truck), I have a CI driving license with a valid PFD and have 2 years experience.
0613174534
CLAC21000020

Employment
• Offered •
A CHINESE COMPANY BASED IN BRAKWATER, WINDHOEK is looking for 20-25 Carpenters And 3-5 Tilers To Work On A Contract Basis no Work Experience Required email: Cn: hshen56@gmail.com or contact 06144 58 425.
CLAC21000028

Employment
• Offered •
JB Jackpot for sale, Good condition Ford NB 27 000. Contact details: 0612318744 / 061897780 WINCHOK.
CLAC21000023

Employment
• Offered •
SUNSHINE PRIVATE SCHOOL
100% Virgin Bractees Hair & Wax
3 Health To Pay For (Beauty) In 10 Minutes
Add You Need: 3 Months Latest Bank Statement / Latest Pay slip
CLAC21000025

Employment
• Offered •
DR. OWEN CONGRADIATION, HOORLAND, NAMIBIA.
NOCORRECTION, NAMIBIA.
Full-time permanent position available. Closing date: 27 January 2022.
Profile of candidate:
A Researcher with the necessary qualifications and work experience to serve in the Public Relations/Community Development/Press/PR/ CV to: info@owencongradiation.com.na
Applicants: Please send full CV to: info@owencongradiation.com.na
Howards with Namibia following will have preference:
- Experience: 10+ years
- Residence: Windhoek
- Salary: N\$18 000 per month
- Contact: +264 81 208 19 19
CLAC21000027

Employment
• Offered •
Academic Student accommodation fully furnished Room in N2500 per person sharing, two in a room, WARE, WH, TV, Beds, Gym and 24hrs Security Guard.
Hoorland Road and Bachelor flats prices starting from N\$4000. (Close to airport, Shop/Spur and town).
0618574276
CLAC21000030

Employment
• Offered •
GEMINTE-4550000 - 2 Bedrooms, Bathrooms, Kitchen, WARE, etc.
Room To Rent N\$ 2000.
061706916 / 0615069267
CLAC21000031

Employment
• Offered •
Town house to sell, NOW available! 21 Michael Park Ave 3 bedrooms with ensuite to main bedroom open-plan kitchen living area, well maintained garden.
spacious built-in braai, Jacuzzi felt pond double garage with additional parking for conditioned house alarm 24 hour security in very secure complex with gated access with private security, fully furnished, No Agents, N\$16,000.00. No Furnishings.
0612924548/0612917244
061897780 WINCHOK.
CLAC21000034

Employment

• Offered •
SUNSHINE PRIVATE SCHOOL
100% Virgin Bractees Hair & Wax
3 Health To Pay For (Beauty) In 10 Minutes
Add You Need: 3 Months Latest Bank Statement / Latest Pay slip
CLAC21000025

MANUEL FINANCIAL SERVICES
Emergency Financial Solutions
Life can be full of unexpected surprises such as unexpected higher than expected utility bills, unplanned relocation, major medical bills, car and home repairs etc. Don't be financially stranded. Sign up for our services!
www.manuelfinancial.com and get financial assistance at any time, from anywhere when the unexpected happens. It's simple, fast and convenient.
Call: 0612353030
email: info@manuelfinancial.com or WhatsApp: +26471099824

ATAC We write professional Business Plan, Business Proposal, Annual Financial Statements, Cash Flow Forecast, Personal Balance Sheet, Tender Document, Company Profile, Contract Bid/Proposal, CV/Resume, etc.
0614002106, e-mail: info@atac.com.na
CLAC21000007

Education & Training
Admission for 2022
Pre-school (3-5 years) to Grade 7 in progress. Free after school home work supervision, Christian environment. Free lunch for pre-school.
15 learners per class.
HIGLANDS CHRISTIAN SCHOOL, KONGERSTREET, HOORLAND PARK (DANE, KAC/CORONA) T/A
TEL: +264 81 254235
CLAC21000011

Employment
• Offered •
6262 Health Care Services is looking for a Physiotherapist. Should have:
- A four year degree with two years experience.
- Registered or Registrable as self Health Profession Council.
- Interested and willing to work without close supervision.
- Namibian or PH holders are 1st priority.
CV's should be forwarded to e-mail: opportunities@hsc.co.na
Main Road, Oshana
Call: 0615874021
Office: +26481453766 / +26481603997
Closing date: 15/01/2022
CLAC21000016

Employment
• Offered •
A 43-year-old woman looking for domestic work for two or three days a week, ironing, washing and cleaning.
Call: 061541647
CLAC21000017

Employment
• Offered •
A 42-year-old woman, hard-working lady with experience and reference is looking for domestic work 5 days a week.
Call: 0615874021
CLAC21000018

Employment
• Offered •
A young lady with a Diploma in Education is looking for a job as a teacher, tutor or lecturer in Windhoek.
Contact: 0612337891
CLAC21000019

Employment
• Offered •
I am looking for a job as a driver (heavy truck), I have a CI driving license with a valid PFD and have 2 years experience.
0613174534
CLAC21000020

Employment
• Offered •
A CHINESE COMPANY BASED IN BRAKWATER, WINDHOEK is looking for 20-25 Carpenters And 3-5 Tilers To Work On A Contract Basis no Work Experience Required email: Cn: hshen56@gmail.com or contact 06144 58 425.
CLAC21000028

Employment
• Offered •
JB Jackpot for sale, Good condition Ford NB 27 000. Contact details: 0612318744 / 061897780 WINCHOK.
CLAC21000023

Employment
• Offered •
SUNSHINE PRIVATE SCHOOL
100% Virgin Bractees Hair & Wax
3 Health To Pay For (Beauty) In 10 Minutes
Add You Need: 3 Months Latest Bank Statement / Latest Pay slip
CLAC21000025

Employment
• Offered •
DR. OWEN CONGRADIATION, HOORLAND, NAMIBIA.
NOCORRECTION, NAMIBIA.
Full-time permanent position available. Closing date: 27 January 2022.
Profile of candidate:
A Researcher with the necessary qualifications and work experience to serve in the Public Relations/Community Development/Press/PR/ CV to: info@owencongradiation.com.na
Applicants: Please send full CV to: info@owencongradiation.com.na
Howards with Namibia following will have preference:
- Experience: 10+ years
- Residence: Windhoek
- Salary: N\$18 000 per month
- Contact: +264 81 208 19 19
CLAC21000027

Employment
• Offered •
Academic Student accommodation fully furnished Room in N2500 per person sharing, two in a room, WARE, WH, TV, Beds, Gym and 24hrs Security Guard.
Hoorland Road and Bachelor flats prices starting from N\$4000. (Close to airport, Shop/Spur and town).
0618574276
CLAC21000030

Employment
• Offered •
GEMINTE-4550000 - 2 Bedrooms, Bathrooms, Kitchen, WARE, etc.
Room To Rent N\$ 2000.
061706916 / 0615069267
CLAC21000031

Employment
• Offered •
Town house to sell, NOW available! 21 Michael Park Ave 3 bedrooms with ensuite to main bedroom open-plan kitchen living area, well maintained garden.
spacious built-in braai, Jacuzzi felt pond double garage with additional parking for conditioned house alarm 24 hour security in very secure complex with gated access with private security, fully furnished, No Agents, N\$16,000.00. No Furnishings.
0612924548/0612917244
061897780 WINCHOK.
CLAC21000034

Employment
• Offered •
A young lady with a Diploma in Education is looking for a job as a teacher, tutor or lecturer in Windhoek.
Contact: 0612337891
CLAC21000019

Employment
• Offered •
I am looking for a job as a driver (heavy truck), I have a CI driving license with a valid PFD and have 2 years experience.
0613174534
CLAC21000020

Employment
• Offered •
A CHINESE COMPANY BASED IN BRAKWATER, WINDHOEK is looking for 20-25 Carpenters And 3-5 Tilers To Work On A Contract Basis no Work Experience Required email: Cn: hshen56@gmail.com or contact 06144 58 425.
CLAC21000028

Employment
• Offered •
JB Jackpot for sale, Good condition Ford NB 27 000. Contact details: 0612318744 / 061897780 WINCHOK.
CLAC21000023

Employment
• Offered •
SUNSHINE PRIVATE SCHOOL
100% Virgin Bractees Hair & Wax
3 Health To Pay For (Beauty) In 10 Minutes
Add You Need: 3 Months Latest Bank Statement / Latest Pay slip
CLAC21000025

Employment
• Offered •
DR. OWEN CONGRADIATION, HOORLAND, NAMIBIA.
NOCORRECTION, NAMIBIA.
Full-time permanent position available. Closing date: 27 January 2022.
Profile of candidate:
A Researcher with the necessary qualifications and work experience to serve in the Public Relations/Community Development/Press/PR/ CV to: info@owencongradiation.com.na
Applicants: Please send full CV to: info@owencongradiation.com.na
Howards with Namibia following will have preference:
- Experience: 10+ years
- Residence: Windhoek
- Salary: N\$18 000 per month
- Contact: +264 81 208 19 19
CLAC21000027

Employment
• Offered •
Academic Student accommodation fully furnished Room in N2500 per person sharing, two in a room, WARE, WH, TV, Beds, Gym and 24hrs Security Guard.
Hoorland Road and Bachelor flats prices starting from N\$4000. (Close to airport, Shop/Spur and town).
0618574276
CLAC21000030

Employment
• Offered •
GEMINTE-4550000 - 2 Bedrooms, Bathrooms, Kitchen, WARE, etc.
Room To Rent N\$ 2000.
061706916 / 0615069267
CLAC21000031

Employment
• Offered •
Town house to sell, NOW available! 21 Michael Park Ave 3 bedrooms with ensuite to main bedroom open-plan kitchen living area, well maintained garden.
spacious built-in braai, Jacuzzi felt pond double garage with additional parking for conditioned house alarm 24 hour security in very secure complex with gated access with private security, fully furnished, No Agents, N\$16,000.00. No Furnishings.
0612924548/0612917244
061897780 WINCHOK.
CLAC21000034

Health & Beauty

• Offered •
SUNSHINE PRIVATE SCHOOL
100% Virgin Bractees Hair & Wax
3 Health To Pay For (Beauty) In 10 Minutes
Add You Need: 3 Months Latest Bank Statement / Latest Pay slip
CLAC21000025

MANUEL FINANCIAL SERVICES
Emergency Financial Solutions
Life can be full of unexpected surprises such as unexpected higher than expected utility bills, unplanned relocation, major medical bills, car and home repairs etc. Don't be financially stranded. Sign up for our services!
www.manuelfinancial.com and get financial assistance at any time, from anywhere when the unexpected happens. It's simple, fast and convenient.
Call: 0612353030
email: info@manuelfinancial.com or WhatsApp: +26471099824

ATAC We write professional Business Plan, Business Proposal, Annual Financial Statements, Cash Flow Forecast, Personal Balance Sheet, Tender Document, Company Profile, Contract Bid/Proposal, CV/Resume, etc.
0614002106, e-mail: info@atac.com.na
CLAC21000007

Education & Training
Admission for 2022
Pre-school (3-5 years) to Grade 7 in progress. Free after school home work supervision, Christian environment. Free lunch for pre-school.
15 learners per class.
HIGLANDS CHRISTIAN SCHOOL, KONGERSTREET, HOORLAND PARK (DANE, KAC/CORONA) T/A
TEL: +264 81 254235
CLAC21000011

Employment
• Offered •
6262 Health Care Services is looking for a Physiotherapist. Should have:
- A four year degree with two years experience.
- Registered or Registrable as self Health Profession Council.
- Interested and willing to work without close supervision.
- Namibian or PH holders are 1st priority.
CV's should be forwarded to e-mail: opportunities@hsc.co.na
Main Road, Oshana
Call: 0615874021
Office: +26481453766 / +26481603997
Closing date: 15/01/2022
CLAC21000016

Employment
• Offered •
A 43-year-old woman looking for domestic work for two or three days a week, ironing, washing and cleaning.
Call: 061541647
CLAC21000017

Employment
• Offered •
A 42-year-old woman, hard-working lady with experience and reference is looking for domestic work 5 days a week.
Call: 0615874021
CLAC21000018

Employment
• Offered •
A young lady with a Diploma in Education is looking for a job as a teacher, tutor or lecturer in Windhoek.
Contact: 0612337891
CLAC21000019

Employment
• Offered •
I am looking for a job as a driver (heavy truck), I have a CI driving license with a valid PFD and have 2 years experience.
0613174534
CLAC21000020

Employment
• Offered •
A CHINESE COMPANY BASED IN BRAKWATER, WINDHOEK is looking for 20-25 Carpenters And 3-5 Tilers To Work On A Contract Basis no Work Experience Required email: Cn: hshen56@gmail.com or contact 06144 58 425.
CLAC21000028

Employment
• Offered •
JB Jackpot for sale, Good condition Ford NB 27 000. Contact details: 0612318744 / 061897780 WINCHOK.
CLAC21000023

Employment
• Offered •
SUNSHINE PRIVATE SCHOOL
100% Virgin Bractees Hair & Wax
3 Health To Pay For (Beauty) In 10 Minutes
Add You Need: 3 Months Latest Bank Statement / Latest Pay slip
CLAC21000025

Employment
• Offered •
DR. OWEN CONGRADIATION, HOORLAND, NAMIBIA.
NOCORRECTION, NAMIBIA.
Full-time permanent position available. Closing date: 27 January 2022.
Profile of candidate:
A Researcher with the necessary qualifications and work experience to serve in the Public Relations/Community Development/Press/PR/ CV to: info@owencongradiation.com.na
Applicants: Please send full CV to: info@owencongradiation.com.na
Howards with Namibia following will have preference:
- Experience: 10+ years
- Residence: Windhoek
- Salary: N\$18 000 per month
- Contact: +264 81 208 19 19
CLAC21000027

Employment
• Offered •
Academic Student accommodation fully furnished Room in N2500 per person sharing, two in a room, WARE, WH, TV, Beds, Gym and 24hrs Security Guard.
Hoorland Road and Bachelor flats prices starting from N\$4000. (Close to airport, Shop/Spur and town).
0618574276
CLAC21000030

Employment
• Offered •
GEMINTE-4550000 - 2 Bedrooms, Bathrooms, Kitchen, WARE, etc.
Room To Rent N\$ 2000.
061706916 / 0615069267
CLAC21000031

Employment
• Offered •
Town house to sell, NOW available! 21 Michael Park Ave 3 bedrooms with ensuite to main bedroom open-plan kitchen living area, well maintained garden.
spacious built-in braai, Jacuzzi felt pond double garage with additional parking for conditioned house alarm 24 hour security in very secure complex with gated access with private security, fully furnished, No Agents, N\$16,000.00. No Furnishings.
0612924548/0612917244
061897780 WINCHOK.
CLAC21000034

Employment
• Offered •
A young lady with a Diploma in Education is looking for a job as a teacher, tutor or lecturer in Windhoek.
Contact: 0612337891
CLAC21000019

Employment
• Offered •
I am looking for a job as a driver (heavy truck), I have a CI driving license with a valid PFD and have 2 years experience.
0613174534
CLAC21000020

Employment
• Offered •
A CHINESE COMPANY BASED IN BRAKWATER, WINDHOEK is looking for 20-25 Carpenters And 3-5 Tilers To Work On A Contract Basis no Work Experience Required email: Cn: hshen56@gmail.com or contact 06144 58 425.
CLAC21000028

Employment
• Offered •
JB Jackpot for sale, Good condition Ford NB 27 000. Contact details: 0612318744 / 061897780 WINCHOK.
CLAC21000023

Employment
• Offered •
SUNSHINE PRIVATE SCHOOL
100% Virgin Bractees Hair & Wax
3 Health To Pay For (Beauty) In 10 Minutes
Add You Need: 3 Months Latest Bank Statement / Latest Pay slip
CLAC21000025

Employment
• Offered

CLASSIFIEDS

Tel: (061) 2080844 Fax: (061) 220584 Email: Classifieds@nepc.com.na

Services	Employment	Notices	Notices	Notices	Notices	Notices
General	Offered	Legal Notices	Legal Notices	Legal Notices	Legal Notices	Legal Notices

CLASSIFIEDS

Rates and Deadlines

• In case of advertisement of an advertisement not appearing on the date you wish, please book immediately

- Classifieds emails and notices: 2:00. Two working days prior to placing.
- Notifications and alterations: 48:00 two days before date of publication in writing only

Notices (VAT Inclusive)

Legal Notice N\$400.00
 Lost/Letter N\$400.00
 Liquor License N\$400.00
 Name Change N\$200.00
 Birthdays from N\$200.00
 Death Notices from N\$200.00
 Unpublished University from N\$200.00
 Thank You Messages from N\$200.00
 Terms and Conditions Apply.

ZAMBEZI PRIVATE SCHOOL VACANCIES 2022

ZPS is looking for the following teachers

- Experienced
- Energetic & Enthusiastic
- Multitasked Team players with a love for children

Grade 4 Class teacher

ALSO teaching Social Studies Grade 4-7

Closing date for applications: 31 January 2022
 zps@zps.na

NOTICE OF ENVIRONMENTAL IMPACT ASSESSMENT (EIA):

ENVIRONMENTAL CLEARANCE CERTIFICATE FOR THE PROPOSED EXPLORATION ACTIVITIES ON THE EXCLUSIVE PROSPECTING LICENSE (EPL) NO. 7980 LOCATED NORTHEAST OF KARIBIB, ERONGO REGION

Under the Environmental Management Act No. 7 of 2007 and its 2012 EIA Regulations, the proposed exploration activities on the EPL 7980 require an Environmental Clearance Certificate (ECC) from the Department of Environmental Affairs (DEA) before commencement.

The public is hereby notified, that an application for an ECC will be submitted to the Environmental Commissioner.

Brief Project Description: The environmental scoping process will identify potential positive and negative impacts of the proposed exploration activities on EPL 7980. Invasive and non-invasive activities are expected to take place upon issuance of an ECC. The project has targeted to explore Dimension Stones.

Proposed: Sub-Cosa Investment CC.

Environmental Consultant: Excel Dynamic Solutions (Pty) Ltd.

Members of the public are invited to register as Interested and Affected Parties in order to communicate concerns or receive further information on the Environmental Assessment process.

Public participation meeting will be held on:

Date: To be communicated with interested and Affected Parties

Time: To be communicated with interested and Affected Parties

Venue: To be communicated with interested and Affected Parties

Registration requests and comments should be forwarded to Excel Dynamic Solutions (Pty) Ltd on the contact details below, before or on 06 February 2022.

Ms. Althea Brandt

Email: public@edensambia.com

Tel: +264 61 299 530

Excel Dynamic Solutions

Excel Dynamic Solutions

Excel Dynamic Solutions

Excel Dynamic Solutions

Excel Dynamic Solutions

Excel Dynamic Solutions

Excel Dynamic Solutions

Excel Dynamic Solutions

Excel Dynamic Solutions

Excel Dynamic Solutions

Excel Dynamic Solutions

Excel Dynamic Solutions

Excel Dynamic Solutions

Excel Dynamic Solutions

Excel Dynamic Solutions

Excel Dynamic Solutions

Excel Dynamic Solutions

Excel Dynamic Solutions

Excel Dynamic Solutions

Excel Dynamic Solutions

Excel Dynamic Solutions

Excel Dynamic Solutions

Excel Dynamic Solutions

Excel Dynamic Solutions

Excel Dynamic Solutions

Excel Dynamic Solutions

Excel Dynamic Solutions

Excel Dynamic Solutions

Excel Dynamic Solutions

Excel Dynamic Solutions

Excel Dynamic Solutions

Excel Dynamic Solutions

Excel Dynamic Solutions

Excel Dynamic Solutions

Excel Dynamic Solutions

Excel Dynamic Solutions

Excel Dynamic Solutions

Excel Dynamic Solutions

Excel Dynamic Solutions

Excel Dynamic Solutions

Excel Dynamic Solutions

Excel Dynamic Solutions

Excel Dynamic Solutions

Excel Dynamic Solutions

Excel Dynamic Solutions

Excel Dynamic Solutions

NOTICE OF ENVIRONMENTAL IMPACT ASSESSMENT (EIA):

ENVIRONMENTAL CLEARANCE CERTIFICATE FOR THE PROPOSED EXPLORATION ACTIVITIES ON THE EXCLUSIVE PROSPECTING LICENSE (EPL) NO. EPL 8134 LOCATED NORTH-WEST OF KOMBAT IN THE OTAZONDJURU REGION

Under the Environmental Management Act No. 7 of 2007 and its 2012 EIA Regulations, the proposed exploration activities on the EPL 8134 require an Environmental Clearance Certificate (ECC) from the Department of Environmental Affairs and Forestry before commencement.

The public is hereby notified, that an application for an ECC will be submitted to the Environmental Commissioner.

Brief Project Description: The environmental scoping process will identify potential positive and negative impacts of the proposed mining activities on EPL 8134. Invasive and non-invasive activities are expected to take place upon issuance of an ECC. The projects have targeted to explore Base and Rare metals, Industrial Minerals and Precious Metals.

Proposed: Franklin Alibi Chibabue

Environmental Consultant: Excel Dynamic Solutions (Pty) Ltd

Members of the public are invited to register as Interested and Affected Parties in order to communicate concerns or receive further information on the Environmental Assessment process.

Public participation meeting will be held on:

Date: To be confirmed and communicated with interested and Affected Parties

Time: To be confirmed and communicated with interested and Affected Parties

Venue: To be confirmed and communicated with interested and Affected Parties

Registration requests and comments should be forwarded to Excel Dynamic Solutions (Pty) Ltd on the contact details below, before or on 06 February 2022.

Ms. Althea Brandt

Email: public@edensambia.com

Tel: +264 61 299 530

Excel Dynamic Solutions

Excel Dynamic Solutions

Excel Dynamic Solutions

Excel Dynamic Solutions

Excel Dynamic Solutions

Excel Dynamic Solutions

Excel Dynamic Solutions

Excel Dynamic Solutions

Excel Dynamic Solutions

Excel Dynamic Solutions

Excel Dynamic Solutions

Excel Dynamic Solutions

Excel Dynamic Solutions

Excel Dynamic Solutions

Excel Dynamic Solutions

Excel Dynamic Solutions

Excel Dynamic Solutions

Excel Dynamic Solutions

Excel Dynamic Solutions

Excel Dynamic Solutions

Excel Dynamic Solutions

Excel Dynamic Solutions

Excel Dynamic Solutions

Excel Dynamic Solutions

Excel Dynamic Solutions

Excel Dynamic Solutions

Excel Dynamic Solutions

Excel Dynamic Solutions

Excel Dynamic Solutions

Excel Dynamic Solutions

Excel Dynamic Solutions

Excel Dynamic Solutions

Excel Dynamic Solutions

Excel Dynamic Solutions

Excel Dynamic Solutions

Excel Dynamic Solutions

Excel Dynamic Solutions

Excel Dynamic Solutions

Excel Dynamic Solutions

Excel Dynamic Solutions

Excel Dynamic Solutions

Excel Dynamic Solutions

Excel Dynamic Solutions

Excel Dynamic Solutions

Excel Dynamic Solutions

Excel Dynamic Solutions

NOTICE OF ENVIRONMENTAL IMPACT ASSESSMENT (EIA):

ENVIRONMENTAL CLEARANCE CERTIFICATE FOR THE PROPOSED EXPLORATION ACTIVITIES ON THE EXCLUSIVE PROSPECTING LICENSE (EPL) NO. EPL 8136 LOCATED SOUTH-EAST OF KHEBOBOTH IN HARDAP & KHOEMAS REGIONS

Under the Environmental Management Act No. 7 of 2007 and its 2012 EIA Regulations, the proposed exploration activities on the Exclusive Prospecting License (EPL) No. EPL 8136 requires an Environmental Clearance Certificate (ECC) from the Department of Environmental Affairs and Forestry (DEAF) before commencement.

The public is hereby notified, that an application for an ECC will be submitted to the Environmental Commissioner.

Brief Project Description: The environmental scoping process will identify potential positive and negative impacts of the proposed exploration activities on EPL 8136. Invasive and non-invasive activities are expected to take place upon issuance of an ECC. The projects have targeted to explore Base and Rare metals, Dimension Stone and Precious Metals.

Proposed: Franklin Alibi Chibabue

Environmental Consultant: Excel Dynamic Solutions (Pty) Ltd

Members of the public are invited to register as Interested and Affected Parties in order to communicate concerns or receive further information on the Environmental Assessment process.

Public participation meeting will be held on:

Date: To be confirmed and communicated with interested and Affected Parties

Time: To be confirmed and communicated with interested and Affected Parties

Venue: To be confirmed and communicated with interested and Affected Parties

Registration requests and comments should be forwarded to Excel Dynamic Solutions (Pty) Ltd on the contact details below, before or on 06 February 2022.

Ms. Althea Brandt

Email: public@edensambia.com

Tel: +264 61 299 530

Excel Dynamic Solutions

Excel Dynamic Solutions

Excel Dynamic Solutions

Excel Dynamic Solutions

Excel Dynamic Solutions

Excel Dynamic Solutions

Excel Dynamic Solutions

Excel Dynamic Solutions

Excel Dynamic Solutions

Excel Dynamic Solutions

Excel Dynamic Solutions

Excel Dynamic Solutions

Excel Dynamic Solutions

Excel Dynamic Solutions

Excel Dynamic Solutions

Excel Dynamic Solutions

Excel Dynamic Solutions

Excel Dynamic Solutions

Excel Dynamic Solutions

Excel Dynamic Solutions

Excel Dynamic Solutions

Excel Dynamic Solutions

Excel Dynamic Solutions

Excel Dynamic Solutions

Excel Dynamic Solutions

Excel Dynamic Solutions

Excel Dynamic Solutions

Excel Dynamic Solutions

Excel Dynamic Solutions

Excel Dynamic Solutions

Excel Dynamic Solutions

Excel Dynamic Solutions

Excel Dynamic Solutions

Excel Dynamic Solutions

Excel Dynamic Solutions

Excel Dynamic Solutions

Excel Dynamic Solutions

Excel Dynamic Solutions

Excel Dynamic Solutions

Excel Dynamic Solutions

Excel Dynamic Solutions

Excel Dynamic Solutions

Excel Dynamic Solutions

Excel Dynamic Solutions

Excel Dynamic Solutions

Excel Dynamic Solutions

NOTICE OF ENVIRONMENTAL SCOPING ASSESSMENT PROCESS: THE PROPOSED PROSPECTING & EXPLORATION ACTIVITIES ON EXCLUSIVE PROSPECTING LICENSE (EPL) 5851 EAST OF KLEIN AUIS IN THE REHOBOTH RURAL DISTRICT, HARDAP REGION

Under the Environmental Management Act No. 7 of 2007 and its 2012 Environmental Impact Assessment (EIA) Regulations, the public is hereby notified that an application for an Environmental Clearance Certificate (ECC) will be submitted to the Environmental Commissioner. The proposed project is a listed activity that cannot be undertaken without an ECC from the Department of Environmental Affairs and Forestry (DEAF).

Project Type & Location: The proposed prospecting and exploration of Base & Rare Metals, Industrial Minerals and Precious Metals on the 1, 801 0745-hectare (ha) EPL No. 5851. The EPL is located about 9km from Rehoboth and east of the Klein Aub Settlement in the Hardap Region.

The Project Proponent: Unique Capital Investment (Pty) Ltd

Environmental Consultant: Excel Dynamic Solutions Pty Ltd (EDS Namibia)

Members of the public are invited to register as Interested and Affected Parties (I&APs) to be able to submit comments, suggestions, raise concerns on the proposed activities and/or receive further information on the Environmental Assessment process. Registration requests and comments should reach EDS before or on 06 February 2022.

Contact Person: Mr. Silas David

Tel: +264 (0) 61 299 530

Email: public@edensambia.com

Excel Dynamic Solutions

Excel Dynamic Solutions

Excel Dynamic Solutions

Excel Dynamic Solutions

Excel Dynamic Solutions

Excel Dynamic Solutions

Excel Dynamic Solutions

Excel Dynamic Solutions

Excel Dynamic Solutions

Excel Dynamic Solutions

Excel Dynamic Solutions

Excel Dynamic Solutions

Excel Dynamic Solutions

Excel Dynamic Solutions

Excel Dynamic Solutions

Excel Dynamic Solutions

Excel Dynamic Solutions

Excel Dynamic Solutions

Excel Dynamic Solutions

Excel Dynamic Solutions

Excel Dynamic Solutions

Excel Dynamic Solutions

Excel Dynamic Solutions

Excel Dynamic Solutions

Excel Dynamic Solutions

Excel Dynamic Solutions

Excel Dynamic Solutions

Excel Dynamic Solutions

Excel Dynamic Solutions

Excel Dynamic Solutions

Excel Dynamic Solutions

Excel Dynamic Solutions

Excel Dynamic Solutions

Excel Dynamic Solutions

Excel Dynamic Solutions

Excel Dynamic Solutions

Excel Dynamic Solutions

Excel Dynamic Solutions

Excel Dynamic Solutions

Excel Dynamic Solutions

Excel Dynamic Solutions

Excel Dynamic Solutions

Excel Dynamic Solutions

Excel Dynamic Solutions

Excel Dynamic Solutions

Excel Dynamic Solutions

Excel Dynamic Solutions

Excel Dynamic Solutions

Excel Dynamic Solutions

Excel Dynamic Solutions

Excel Dynamic Solutions

Excel Dynamic Solutions

Excel Dynamic Solutions

Excel Dynamic Solutions

Excel Dynamic Solutions

Excel Dynamic Solutions

Excel Dynamic Solutions

Excel Dynamic Solutions

Excel Dynamic Solutions

REZONING EENHANA TOWN PLANNING SCHEME

On behalf of the registered owner of Erf 235, Eenhana Proper, U/M, Planrek intends applying to the Eenhana Town Council for:

- Rezoning of Erf 235 Eenhana Proper from "Business" to "Institutional".
- Consent to start with construction while the rezoning is in progress.

Erf 235 Eenhana Proper is located in close proximity to the M121 Main Road leading to Okango. Erf 235 Eenhana Proper measures 1,566.1 Ha in size and is currently undeveloped. Onsite parking will be provided in accordance with the Eenhana Town Planning Scheme.

Take notice that the location plan of the site for inspection at the Eenhana Town Council Offices, during normal office hours.

Further take notice that any person objecting to the proposed use of the land as set out above may lodge such objection together with the grounds thereof, with the Council and with the applicant in writing within 14 days of the last publication of this notice. The last day for objections will be 03<

Tel: (061) 208 0800/44

Fax: (061) 220 584

Email: classifieds@nepc.com.na

Employment

Offered

KLINGE KLIPPE PRIVATE SCHOOL (Ongwediva)

Teachers: Senior Secondary School Level Only

English x 1
Afrikaans x 1
Oshiwanyana x 1

Diploma or B-Degree in Education or equivalent qualification plus post graduate diploma in education

Retired and qualified teachers need to apply

Only persons who meet the above criteria need to email to: klingsk@nepc.com.na

Closing date is Tuesday, 23 January 2022.



VACANCY

TEACHER SOCIAL STUDIES AND NATURAL SCIENCE GR 5-7

- Applicants must be able to teach in the applicable level and have necessary qualifications to support the application.
- The applicant must have at least 3 years teaching experience in the above grade

Medium of instruction: English

- The following documents are required:
1. Complete application and health questionnaire.
 2. Certified copies of qualifications and recent Testimonials
 3. Complete CV

Send application to: Ondangwa Prof. Primary School (no email please) P.O. Box 2164, Ondangwa

Or deliver it by hand at Ondangwa Prof. School

Contact number: 065 240765

Closing date: 24 January 2022

Assumption of duty: 07 March 2022

Notice

Legal Notice

NOTICE OF ENVIRONMENTAL IMPACT ASSESSMENT (EIA):

ENVIRONMENTAL CLEARANCE CERTIFICATE FOR THE PROPOSED EXPLORATION ACTIVITIES ON THE EXCLUSIVE PROSPECTING LICENSE (EPL) NO. 7990 LOCATED NORTH-EAST OF KAMBIA, ERONGO REGION

Under the Environmental Management Act No. 7 of 2007 and its 2012 EIA Regulations, the proposed exploration activities on the EPL 7990 require an Environmental Clearance Certificate (ECC) from the Department of Environmental Affairs (DEA) before commencement.

The public is hereby notified, that an application for an ECC will be submitted to the Environmental Commissioner.

Brief Project Description: The environmental scoping process will identify potential positive and negative impacts of the proposed mining activities on EPL 7990. Invasive and non-invasive activities are expected to take place upon issuance of an ECC. The project has targeted to explore Base and Rare metals, Industrial Minerals and Precious Metals.

Propoment: Franklin Akhohi Oshobau

Environmental Consultant: Excel Dynamic Solutions (Pty) Ltd

Public participation meeting will be held on:

Date: To be confirmed and communicated with interested and Affected Parties

Time: To be confirmed and communicated with interested and Affected Parties

Venue: To be confirmed and communicated with interested and Affected Parties

Registration requests and comments should be forwarded to: Excel Dynamic Solutions (Pty) Ltd on the contact details below, before or on the 06 February 2022.

Mr. Althea Brandt
Email: public@ednsambila.com
Tel: +264 61 259 530

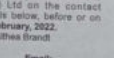

NOTICE OF ENVIRONMENTAL IMPACT ASSESSMENT (EIA):

ENVIRONMENTAL CLEARANCE CERTIFICATE FOR THE PROPOSED EXPLORATION ACTIVITIES ON THE EXCLUSIVE PROSPECTING LICENSE (EPL) NO. 8134 LOCATED SOUTH-EAST OF REHOBOTH IN HARDAP & KHOMAS REGIONS

Under the Environmental Management Act No. 7 of 2007 and its 2012 EIA Regulations, the proposed exploration activities on the Exclusive Prospecting License (EPL) No. EPL 8134 requires an Environmental Clearance Certificate (ECC) from the Department of Environmental Affairs and Forestry (DEAF) before commencement.

The public is hereby notified, that an application for an ECC will be submitted to the Environmental Commissioner.

Brief Project Description: The environmental scoping process will identify potential positive and negative impacts of the proposed exploration activities on EPL 8134. Invasive and non-invasive activities are expected to take place upon issuance of an ECC. The projects have targeted to explore Base and Rare metals, Dimension Stone and Precious Metals.

Notice

Legal Notice

Propoment: Franklin Akhohi Oshobau

Environmental Consultant: Excel Dynamic Solutions (Pty) Ltd

Public participation meeting will be held on:

Date: To be confirmed and communicated with interested and Affected Parties

Time: To be confirmed and communicated with interested and Affected Parties

Venue: To be confirmed and communicated with interested and Affected Parties

Registration requests and comments should be forwarded to: Excel Dynamic Solutions (Pty) Ltd on the contact details below, before or on the 06 February 2022.

Mr. Silas David
Email: public@ednsambila.com
Tel: +264 61 259 530



Notice

Legal Notice

The Project Proponent: Unique Capital Investment (Pty) Ltd

Environmental Consultant: Excel Dynamic Solutions Pty Ltd (EDS Namibia)

Members of the public are invited to register as interested and Affected Parties (I&APs) to be able to submit comments, suggestions, raise concerns or receive further information on the Environmental Assessment process. Registration requests and comments should reach EDS before or on 06 February 2022.

Contact Person: Mr. Silas David
Tel: +264 (0) 61 259 530
Email: public@ednsambila.com

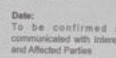

REZONING

EENHANA TOWN PLANNING SCHEME

On behalf of the registered owner of Erf 235, Eenhane Proper, UM, Planter, intends applying to the Eenhane Town Council for:

- Rezoning of Erf 235 Eenhane Proper from "Business" to "Institutional".
- Consent to start with construction while the rezoning is in progress.

Erf 235 Eenhane Proper is located in close proximity to the M121 Main Road leading to Okongo. Erf 235 Eenhane Proper measures 1 6661 Ha in size and is currently undeveloped. On-site parking will be provided in accordance with the Eenhane Town Planning Scheme.

Take notice that the locality plan of the erf for inspection at the Eenhane Town Council Offices, during normal office hours.

Further take notice that any person objecting to the proposed use of the land as set out above may lodge such objection together with the grounds thereof, with the Council and with the applicant in writing within 14 days of the last publication of this notice. The last day for objections will be 02nd of February 2016.

Planter Town and Regional Planners
P.O. Box 30419
Windhoek
Tel: +264 61 244 115

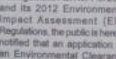

Notice

Legal Notice

REZONING OF ERF 4124 OKAHANJA EXTENSION 7

Take note that Stabenrauch Planning Consultants (Town and Regional Planners and Environmental Consultants) on behalf of Puzzle Investments Number One Hundred and Twenty Six Close Corporation, the registered owner of Erf 4124, Okahandja Extension 7, intend applying to the Urban and Regional Planning Board for the following:

REZONING OF ERF 4124 OKAHANJA EXTENSION 7 FROM "SINGLE RESIDENTIAL" WITH A DENSITY OF 1:750 TO "OFFICE" WITH A BULK OF 0.5 TO OPERATE "MEDICAL CONSULTING ROOMS" ON ERF 4124, OKAHANJA EXTENSION 7.

In terms of the Urban and Regional Planning Act, 2018 (Act No. 5 of 2018) Stabenrauch Planning Consultants gives public notification of the above application as submitted to the Okahandja Municipal Council.

A copy of the application, maps and its accompanying documents are available for inspection during normal office hours at the Okahandja Municipal Council Offices and SPC Office, 45 Field Street, Windhoek.

Further take notice that any person having objections and/or comments to the proposed rezoning as depicted above, may lodge such objection/comment in writing with the Chief Executive Officer of the Okahandja Municipal Council and with the applicant (SPC) before Friday, 23 February 2022 (14 days after the last publication of this notice).

Applicant: Stabenrauch Planning Consultants (SPC)
PO Box 1169
Windhoek
Tel: (061) 251189
Our Ref: WZ1970
Spcoffice1@spc.com.na

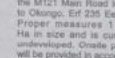

Notice

Legal Notice

PUBLIC NOTICE OF INTENT TO APPLY FOR REZONING OF ERVEN 3700, 3701, 3702, 3722, 3724, 3726 & 3717, GOREANGAB EXTENSION 5 AND CONSOLIDATION OF ERVEN 3700, 3701, 3709, 3710, 3723 AND 3726, GOREANGAB EXTENSION 5 INTO "CONSOLIDATED ERF X" FOR THE DEVELOPMENT OF GOREANGAB MALL

Take note that Stabenrauch Planning Consultants (Town and Regional Planners and Environmental Consultants) has applied to the City of Windhoek and intends applying to the Urban and Regional Planning Board on behalf of Queens Building Construction Namibia (Proprietary) Limited (QBCN) for the following rezoning's and consolidation:

Rezoning of Erf 3700, Goreangab Extension 5 from "General Residential" with a density of 1:100 to "Business" with a bulk of 1.0;

Rezoning of Erf 3701, Goreangab Extension 5 from "General Residential" with a density of 1:100 to "Business" with a bulk of 1.0;

Rezoning of Erf 3722 from "Institutional" to "Business" with a bulk of 1.0;

Rezoning of Erf 3723 from "Institutional" to "Business" with a density of 1:100;

Rezoning of Erf 3724 from "Institutional" to "Business" with a density of 1:100;

Rezoning of Erf 3726 "Undetermined" to "Business" with a bulk of 1.0;

Rezoning of Erf 3717 from "Business" with a bulk of 1.0 before Friday, 23 February 2022 (14 days after the last publication of this notice).

Applicant: Stabenrauch Planning Consultants (SPC)
PO Box 1169
Windhoek
Tel: (061) 251189
Our Ref: WZ1970
Spcoffice1@spc.com.na



CHANGE OF SURNAME

THE ALIENS ACT 1937 NOTICE OF INTENTION OF CHANGE OF SURNAME

(1) MOCHELLENE, ANJELISSA LE HANE residing at ERF 289, UNIT 48, JEBUSILO VERBURG, ELISENHEIM, WINDHOEK, NAMIBIA and carrying on business/enterprise at GRAND THORNTON NEUHAUS IN NAMIBIA, WINDHOEK, intend applying to the Minister of Home Affairs for authority under section 9 of the Aliens Act, 1937, to assume the surname LE HANE BEUKER by reason that (s) (s) IS MARRIED ON THE 1ST OF AUGUST 2020 TO HELENE, DANZEL BEUKER, I previously bore the name(s) (s) MOCHELLENE, ANJELISSA LE HANE. I intend applying for authority to change the surname of my wife NIA and minor children to my/our assumption of the said surname of LE HANE BEUKER should it soon as my/our lodge/hasher objection in writing, with a statement of higher reasons therefore, with the magistrate of

WINDHOEK 07 DECEMBER 2021

Applicant: Stabenrauch Planning Consultants
PO Box 41404, Windhoek
pombilla@spc.com.na
Tel: (061) 251189
Our Ref: WZ1969

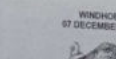
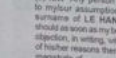
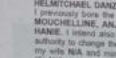
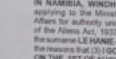
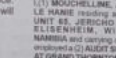
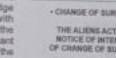

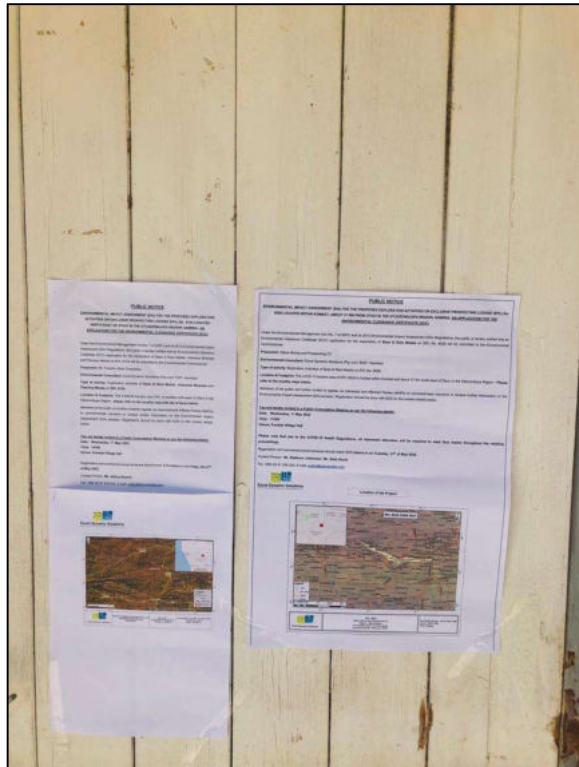

Site notice placed at Kombat Hall

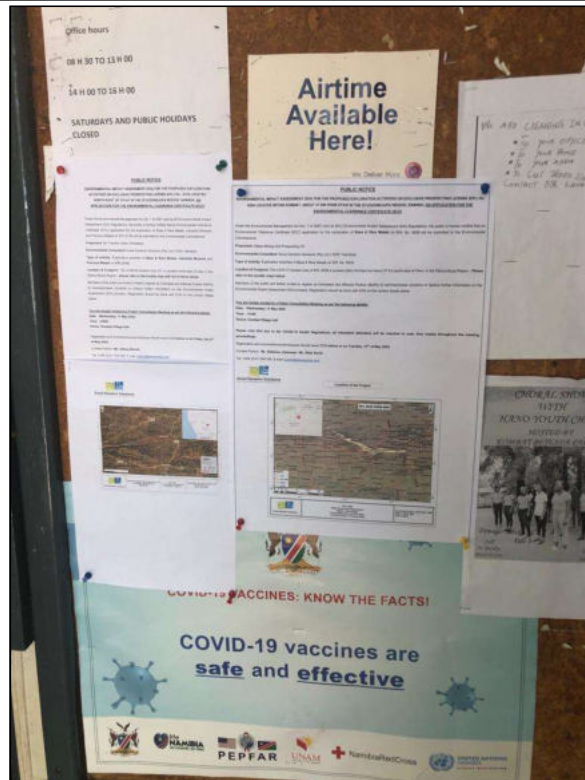

Site notice placed at the Kombat Post Office



Meeting at Farm Jakkalomuramba

Excel Dynamic Solutions (Pty) Ltd
PO Box 997154, Maerua Mall
Windhoek
Namibia
Email: public@edsnamibia.com

MINUTES FOR PUBLIC CONSULTATION MEETING:

ENVIRONMENTAL SCOPING ASSESSMENT (ESA) FOR THE PROPOSED MINERAL EXPLORATION ACTIVITIES ON EXCLUSIVE PROSPECTING LICENSE (EPL) 8134 NEAR KOMBAT

Date: Wednesday, 11 May 2022

Time: 14h00

Venue: Kombat Village Hall Area, Kombat, Otjozondjupa Region

The Public Consultation Meeting was attended by fifteen (15) Interested and Affected Parties, of which includes two Environmental Consultants from Excel Dynamic Solutions (Pty) Ltd (EDS) - **Please refer to the attached attendance register.**

INTRODUCTION AND WELCOMING REMARKS

Ms. Rose Mtuleni introduced herself and her colleague from EDS, present at the meeting, and expressed gratitude to all in attendance. Ms. Mtuleni briefly introduced the project, clarified the objectives of the project, and further explained why the IAPs were invited (with reference to the Environmental Management Act (EMA) No. 7 of 2007 and its 2012 Environmental Impact Assessment (EIA) Regulations on Public Consultation).

MEETING AGENDA AND PRESENTATION

Ms. Mtuleni presented the agenda of the meeting, which included the following items:

- **Introduction and welcoming**
- **EPL information and Location**
- **Description of the Project**

Excel Dynamic Solutions (Pty) Ltd
 PO Box 997154, Maerua Mall
 Windhoek
 Namibia
 Email: public@edsnamibia.com

- **The Main Legal Framework & ESA/EIA process**
- **Preliminary potential impacts identified - positive and negative**
- **Stakeholder questions, concerns and comments**
- **Concluding remarks**

2.1 Brief Project Description

Ms. Mtuleni presented the proposed exploration activities (where explorations will be taking place, what commodities will be explored for and their methodology briefly), and the pre-identified potential positive and negative environmental and social impacts of the project.

2.4 Public Open Discussion (Interactive Session)

The meeting attendees were presented with an opportunity to raise their concerns/issues and or comment on the proposed project activities. A separate meeting was also held at Farm Jakkal Omuramba with Mr. Philip Gobler, who is also the Farm owner of Farm Keilberg.

The issues and comments recorded are presented in **Table 1** below.

Table 1: Comments and issues raised during the public meeting in Kombat on 11 May 2022

Comment/ issue No. & name of person (if stated)	Issue / comment / question	Response and name of responder:
1.	Unemployment: Kombat residents are suffering from lack of job opportunities; so, when mining companies come here they should think of the residents as first priority for job offers. and give us training so as to be useful to the company and society in general.	Ms. Rose Mtuleni: Noted, thank you for your input.

Excel Dynamic Solutions (Pty) Ltd
 PO Box 997154, Maerua Mall
 Windhoek
 Namibia
 Email: public@edsnamibia.com

	<p>Training – Exploration and mining companies conducting activity in the area must get some unemployed community members to would get people from the area, it is better to equip them with necessary skills instead of taking people from elsewhere. Employment opportunities can be created if people are trained.</p>	
<p>2. Mr. Philip Gobler</p>	<p>There are a few graves on my farm but these do not have any details on them.</p>	<p>Mr. Roland Mushi – This is very interesting, especially from an archaeological point of view.</p>
	<p>My house is about 100 years' old which is an old German house. It has thick walls and high ceilings, because of the extreme heat in Namibia.</p>	<p>Mr. Roland Mushi – This is very interesting, especially from an archaeological point of view.</p> <p>Ms. Rose Mtuleni – Noted. It is very good to understand these regulations as an affected farmer.</p>
	<p>I do have peace about this but once actual works starts, then I will probably be more concerned. I have tried de-bushing this area and struggled a lot. I also understand the rules and regulations when it comes to prospecting and exploration works.</p>	

FINAL REMARKS AND CONCLUSION OF THE MEETING:

Excel Dynamic Solutions (Pty) Ltd
PO Box 997154, Maerua Mall
Windhoek
Namibia
Email: public@edsnamibia.com

Ms. Mtuleni indicated to the attendees that their comments, concerns and inputs had been noted down for consideration and addressing in the Environmental Scoping Assessment (ESA) Report as well as incorporating their recommendations into the draft EMP. She further informed the attendees that there is still an opportunity after the meeting to submit further questions/comments for incorporation into the draft ESA Report. She also informed them that the draft Report will be shared with them for review and further comments prior to finalizing the ESA Report and its submission to the Ministry of Environment, Forestry, and Tourism for the consideration of an ECC.

Ms. Mtuleni concluded the meeting by thanking the attendees for making time for the meeting, and for very useful input through comments and raising their concerns.



Excel Dynamic Solutions
(PTV) Ltd

Reg. 2019/0817

Public Meeting Attendance Register

PROJECT: ENVIRONMENTAL SCOPING ASSESSMENT (ESA) ON EXCLUSIVE PROSPECTING LICENSE (EPL) No.
8134 LOCATED NORTHEAST OF OTAVI, OTJOZONDJUPA

Venue: Kombat Village Hall

Date: Wednesday, 11 April 2022

Time: 14H00

No	Name	Organization/Farm	E-mail Address	Telephone Contact	Signature
1.	Himetha	Mtshati Kombat		0613303572	HWT
2.	Ebsoline	Kombat	ebsoline@gmail.com	0818184997	Ebsoline
3.	Nelaphele	Kombat	capranda@practi.com	0813751568	Nelaphele
4.	Rose Mtsheni	GDS	rose@edsnamibia.com		Rose
5.	Roland Mushi	EDS	rolandm@edsnamibia.com		Mushi
6.	Albinus Venantius	Kombat	Venantius.albinus@gmail.com	081 666 2040	Albinus

No	Name	Organization/Farm	E-mail Address	Telephone Contact	Signature
7.	Mekasihle Immanuel	Kombat	immanuel@igment.com	0876923994	M. Immanuel
8.	Johannes Selma	Kombat	Schmess.god@gmail	0818704141	J. Selma
9.	Immanuel Magdalena	Kombat	magdalenaangola@gmail.com	0813444119	Immanuel N
10.	T.T. Kofi	Kombat		0817050260	
11.	SALOMON	Kombat	shilongomajilo@gmail.com	0814627649	Salomon
12.	Magreta Kambalantu	Kombat	margrethkambalantu@gmail.com	0812968037	Magreta
13.	Tangeni Omwene	Kombat		0814110854	Tangeni
14.	majq ni Shilongo	Kombat	shilongomajilo@gmail.com	0818487003	Shilongo
15.	PHILIP JOSEPH	TAKAU-OMURAMBA	philip@kenreocosa.com	081894493	Philip
16.					
17.					
18.					
19.					
20.					
21.					

List of Stakeholders / Interested and Affected Parties (I&APs)

**Environmental Scoping Assessment for Exclusive Prospecting License (EPL) 8134 Located north-east of Otavi,
 Otjozondjupa Region**

No	Name	Position & Organization	Tel / Fax / Cell No.:	Postal and Email Address
The Environmental Assessment Practitioner (EAP) / Environmental Consultant				
1.	Ms. Althea Brandt	Environmental Assessment Practitioner: Excel Dynamic Solutions (Pty) Ltd	Tel: +264 (0) 61 259 530	P. O. Box 997154 Maerua Mall, Windhoek abrandt@edsnamibia.com public@edsnamibia.com
Franklin Ailohi Ohoizebau (Proponent)				
2.	Mr. Franklin Ailohi Ohoizebau	EPL Owner	Cell: +264 (0) 81 307 4719	divinelink.consultant@gmail.com
Ministry of Environment, Forestry and Tourism (Department of Environmental Affairs and Forestry)				
3.	Mr. Teofilus Nghitila	Executive Director	Tel: +264 (0) 61 284 2751 Fax: +264 (0) 61 240339	Private Bag 13306, Windhoek teofilus.nghitila@met.gov.na



No	Name	Position & Organization	Tel / Fax / Cell No.:	Postal and Email Address
4.	Mr. Timoteus Mufeti	Environmental Commissioner	Tel: +264 (0) 61 284 2715	Private Bag 13306, Windhoek Timoteus.Mufeti@mef.gov.na
5.	Mr. Johnson Ndokosho	Forestry: Director	Tel: +264 (0) 61 208 7663	johnson.ndokosho@mef.gov.na
Ministry of Agriculture, Water and Land Reform				
6.	Mr. Percy W. Misika	Executive Director (ED)	Tel: +264 (0) 61 208 7649	Private Bag 13184, Windhoek ED@mawf.gov.na ED@mawlr.gov.na
7.	Ms. Justy Matheus	Secretary to the ED		
8.	Mr. Petrus Nangolo	Director: Land Reform	Tel: +264 (0) 61 296 5103	Petrus.Nangolo@mawlr.gov.na
Ministry of Works and Transport				
9.	Ms Esther Kaapanda	Executive Director (ED)	Tel: +264 (0) 61 208 8822	Private Bag 13341, Windhoek Esther.Kaapanda@mwt.gov.na
10.	Ms. Charleen Benade	Secretary to the ED	Fax: +264 (0) 61 228 560	pssecretary@mwt.gov.na



No	Name	Position & Organization	Tel / Fax / Cell No.:	Postal and Email Address
11.	Ms. Monica A. Uupindi	Personal Assistant to Executive Director	Tel: +264 (0) 61 208 8831 Fax: +264 (0) 61 228 560	Private Bag 13341, Windhoek muupindi@mwtc.gov.na
Ministry of Urban and Rural Development				
12.	Mr. N Daniel	Executive Director	Tel: +264 (0) 61 297 5180 Fax: +264 (0) 61 258 131	Private Bag 13289, Windhoek ndaniel@murd.gov.na
13.	Ms. Rosalia Ruben	Secretary to Executive Director	Tel: +264 (0) 61 297 5180 Fax: +264 (0) 61 258 131	Private Bag 13289, Windhoek Ruben@murd.gov.na
14.	Ms. B. van Wyk	Personal assistant to the ED	Tel: +264 (0) 61 297 5180 Fax: +264 (0) 61 258 131	Private Bag 13289, Windhoek bvanwyk@murd.gov.na
Roads Authority				
15.	Mr C. M. Lutombi	Chief Executive Officer	Tel: +264 (0) 61 284 7074 Fax: +264 (0) 61 284 7158	Private Bag 12030, Ausspannplatz lutombiC@ra.org.na
16.	Mr E. de Paauw	Senior Specialist Road Legislation, Advice & Compliance NP&C	Tel: +264 (0) 61 284 7027 Fax: +264 (0) 61 284 7151	P/Bag 12030, Ausspannplatz dePaauwe@ra.org.na
Otjzondjupa Regional Council				
17.	Ms. Agatha Mwet	Chief Regional Officer (CRO)	Tel: +264 (0) 67 303 702 Tel: +264 (0) 67 302 760	P. O. Box 1682, Otjiwarongo amwet@otjzondjuparc.gov.na



Excel Dynamic Solutions

— Consultants.DataExperts.ProjectManagers —

No	Name	Position & Organization	Tel / Fax / Cell No.:	Postal and Email Address
18.	Ms Diethilde Makgone	Secretary to the CRO	Cell: +264 81 295 3773	dmakgone@otjozondjuparc.gov.na
Grootfontein Town Council				
19.	Mr. Sinvula	Chief Executive Officer (CEO)	Tel: +264 (0) 67 243 100	ceo@grootfonteinmun.com.na
20.	Ms Stella Tjilepa	Personal Assistant	Tel: +264 (0) 67 243 100	pa@grootfonteinmun.com.na
Kombat Settlement Office				
21.	Mr. Hango Johannes	Chairperson	Cell: +264 (0) 81 218 6595	jhango86@gmail.com
Affected Land Users (Property owners) and Directly Neighbours to sites				
22.	Herta Kolberg	Seed Conservation Scientist – Herta Kolberg Botanical Consulting	Tel: +264 (0) 61 220 701 Cell: +264 (0) 81 214 4156	P.O Box 97424, Maerua Park Windhoek boscia@afol.com.na
23.	Vanessa Stein	Forester - National Botanical Research Institute (NBRI) Ministry of Environment, Forestry And Tourism	Tel: +264-61-2022013 Fax: +264-61-258153	Vanessa.Stein@mawf.gov.na
24.	Mrs Jenny Freyer and Mr. Hartmut Freyer	Farm Gauss	Cell: +264 (0) 81 382 0783 Tel: +264 (0) 67 231 083	hwfreyer@afol.com.na



Excel Dynamic Solutions

— Consultants.DataExperts.ProjectManagers —

No	Name	Position & Organization	Tel / Fax / Cell No.:	Postal and Email Address
25.	Mr. Philip Grobler	Farm Jakkalomuramba	Cell :+264 81 129 4193	Philipg@henred.co.za
26.	Mr. Siegfried Schneider	Farm Auros	Cell : +264 (0) 81 129 2623	mecki@iafrica.com.na
27.	Mr. Philip Grobler	Farm Keilberg	Cell: +264 811294193	Philipg@henred.co.za
28.	Himetha	Kombat	Cell: +264 (0) 81 330 3572	
29.	Ebsoline	Kombat	Cell: +264 (0) 81 818 4997	ebsolinem@gmail.com
30.	Ndapandula	Kombat	Cell: +264 (0) 81 325 1568	
31.	Albinus Venantius	Kombat	Cell: +264 (0) 81 666 2040	venantiusalbinus@gmail.com
32.	Nakashole Immanuel	Kombat	Cell: +264 (0) 81 602 3994	immanuel@gmail.com
33.	Johannes Selma	Kombat	Cell: +264 (0) 81 870 4144	
34.	Immanuel Magdalena	Kombat	Cell: +264 (0) 81 344 4719	magdalenanahgolo4@gmail.com
35.	T.T Koiti	Kombat	Cell: +264 (0) 81 705 0260	
36.	Saalomos	Kombat	Cell: +264 (0) 81 462 2764	shilongomaija101@gmail.com



Excel Dynamic Solutions
— Consultants.DataExperts.ProjectManagers —

No	Name	Position & Organization	Tel / Fax / Cell No.:	Postal and Email Address
37.	Magareta Kambalantu	Kombat	Cell: +264 (0) 81 296 8037	margrethkambalantu@gmail.com
38.	Tangeni	Kombat	Cell: +264 (0) 81 411 0854	
39.	Maijani Shilongo	Kombat	Cell: +264 (0) 81 848 7003	



Excel Dynamic Solutions

Reg. No: 2019/0817

28 January 2022

NOTIFICATION TO LANDOWNERS IN TERMS OF SECTION 52 OF THE MINERALS (PROSPECTING AND MINING) ACT, 33 OF 1992 AND ENVIRONMENTAL MANAGEMENT ACT, 7 OF 2007 THAT FRANKLIN AILOHI OHOIZEBAU HAS BEEN GRANTED PROSPECTING LICENCE RIGHTS FOR EPL 8134, FOR WHICH THE COMPANY HAS CONTRACTED EXCEL DYNAMIC SOLUTIONS (PTY) LTD'S CONSULTANTS TO CONDUCT AN ENVIRONMENTAL IMPACT ASSESSMENT FOR THE LICENCE.

THE LICENCE COVERS THE FOLLOWING FARMS IN THE OTJOZONDJUPA REGION:

Farm Keilberg - No.1371
Farm Sumas - No. 746
Farm Sumas West - No. 752
Farm Auros - No.1372
Rem of Farm Block - No. 648

NOTIFICATION LETTER: ENVIRONMENTAL IMPACT ASSESSMENT STUDY

Dear Key Stakeholder,

Introduction

Excel Dynamic Solutions (Pty) Ltd has been appointed by Franklin Ailohi Ohoizebau to conduct an Environmental Assessment (EA) process on their behalf and submit an application for an Environmental Clearance Certificate (ECC) to the Environmental Commissioner, in terms of the Environmental Management Act (No. 7 of 2007) and its 2012 EIA Regulations. The assessment study is for proposed exploration works on EPL 8134 Located North-East of Otavi in the Otjozondjupa Region, Namibia.

Request

As part of the public consultation process, you have been identified as a key Interested and Affected Party with respect to the exploration activities on the license. **Accompanying this letter is the project Background Information Document (BID).** Should you wish to respond

Earth Scientists
Data Scientists
Project Managers

www.edsnamibia.com

T: +264 61 259 530
E: info@edsnamibia.com
A: 112 Robert Mugabe Str.



Excel Dynamic Solutions

Reg. No: 2019/0817

to this communicate, and/or send us any potential issues and input that you would like to be considered as part of the impact assessment process and addressed in the environmental scoping report, please reach out to our office before or on **Monday, 28 February 2022**.

The site public meeting will be communicated to Registered interested and affected parties.

Therefore, this letter serves to invite the affected Farmer to the Public Meeting, and to:

1. Acknowledge receipt of the (this) letter and the enclosed BID
2. Indicate your preferred method of communication
3. Providing your comments (including convenient time for the meeting) in writing to our offices to the following address: **P.O. Box 997154, Maerua Mall, Windhoek, 9000; Email: public@edsnamibia.com or if hand delivered: 112 Robert Mugabe Avenue, Windhoek.**

Please contact us should you have any questions.

Yours faithfully,

**EXCEL DYNAMIC
SOLUTIONS (PTY) LTD**
Reg. No: 2019/0817
P.O. Box 997154, Maerua Mall
Tel: +264 61 259 530
Email: info@edsnamibia.com

Nerson Tjelos
Head of Projects



UPU UNION
POSTALE
UNIVERSELLE

lettres – services spéciaux
letters – special services



BA 000 278 899 NA



UPU UNION
POSTALE
UNIVERSELLE

lettres – services spéciaux
letters – special services



BA 000 278 908 NA



UPU UNION
POSTALE
UNIVERSELLE

lettres – services spéciaux
letters – special services



BA 000 278 911 NA

LIST OF REGISTERED



no compensation will be considered unless enquiry regarding the postal article is made within
one year after the date of posting.

EDS Stakeholder Engagement

From: EDS Stakeholder Engagement <public@edsnamibia.com>
Sent: Friday, 4 February 2022 2:36 PM
To: 'Herta Kolberg'
Subject: RE: EPL 8134

Dear Mrs. Kolberg,

Thank you very much for your input regarding the sensitivity of the proposed project area. We will incorporate your input within the reports and be sure to attend to them accordingly.

Best regards,
Althea

From: Herta Kolberg [mailto:boscia@afol.com.na]
Sent: Friday, 4 February 2022 12:52 PM
To: 'EDS Stakeholder Engagement' <public@edsnamibia.com>
Subject: RE: EPL 8134

Dear Ms Brandt,

Thank you for the BID.

I would like to point out that the EPL is situated in an area that houses a number of plant species of conservation concern. The potential of finding more, as yet unrecorded "special" plants in the area is high, since the Otavi mountains are a unique habitat and are an understudied area for plants. Historical data and the fact that the EPL is situated on a mountain, however, point to the fact that this area will contain many plants of importance. Any destruction of vegetation therefore needs careful consideration and possible rescue of identified plant species.

Kind regards,
Herta Kolberg

From: EDS Stakeholder Engagement [<mailto:public@edsnamibia.com>]
Sent: 03 February 2022 08:38 AM
To: 'Herta Kolberg'
Subject: RE: EPL 8134

Good morning Mrs Kolberg,

Thank you for your email. Please note that you have been registered as an I&AP.

Kindly find attached the Background Information Document (BID) regarding EPL 8134. Should you wish to send us any potential issues (comments, suggestions, concerns, etc) that you would like to be considered as part of the impact assessment process and addressed in the environmental scoping assessment report, please send us your inputs/concerns so that they can be incorporated within the reporting phase of the project.

The public meeting details will be shared in due time.

Best regards,
Ms. Althea Brandt

Excel Dynamic Solutions (Pty) Ltd – Environmental Assessment Practitioners

E-mail: public@edsnamibia.com

Tel.: +264 (0) 61 259 530

Fax2email: +264 (0) 886 560 836

Physical Address: 112, Robert Mugabe Avenue, Windhoek

Postal Address: P.O. Box 997154 Maerua Mall, Windhoek

Website: www.edsnamibia.com



Excel Dynamic Solutions

— Consultants . Data Experts . Project Managers —

From: Herta Kolberg [<mailto:boscia@afol.com.na>]

Sent: Wednesday, 2 February 2022 1:09 PM

To: public@edsnamibia.com

Subject: EPL 8134

Dear Ms Brandt,

Could you please register me as an interested party for the Kombat-EPL 8134 EIA.

Could you please forward the BID or further information about the project.

Kind regards,

Herta Kolberg

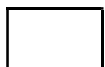

Virus-free. www.avast.com

SPECIES	ENDEMI SM	PROTECTED	IUCN1	IUCN2	
<i>Acacia ataxacantha</i> DC.					
<i>Acacia fleckii</i> Schinz					
<i>Acacia hebeclada</i> DC. subsp. <i>tristis</i> (Welw. ex Oliv.) A.Schreib.					
<i>Acacia hereroensis</i> Engl.					
<i>Acacia karroo</i> Hayne					
<i>Actinopteris radiata</i> (J.König ex Sw.) Link					
<i>Aerva leucura</i> Moq.					
<i>Alectra orobanchoides</i> Benth.					
<i>Aloe hereroensis</i> Engl. var. <i>hereroensis</i>		Protected			
<i>Alternanthera nodiflora</i> R.Br.					
<i>Androcymbium melanthioides</i> Willd. subsp. <i>melanthioides</i>					
<i>Antheophora pubescens</i> Nees					
<i>Aptosimum decumbens</i> Schinz					
<i>Aristida effusa</i> Henrard					
<i>Aristida hordeacea</i> Kunth					
<i>Aristida meridionalis</i> Henrard					
<i>Aspilia eenii</i> S.Moore	Endemic				
<i>Astripomoea rotundata</i> (Pilg.) A.Meeuse					
<i>Barleria macrostegia</i> Nees					
<i>Berchemia discolor</i> (Klotzsch) Hemsl.					
<i>Bidens biternata</i> (Lour.) Merr. & Sherff					
<i>Blepharis leendertziae</i> Oberm.					
<i>Boerhavia coccinea</i> Mill.					
<i>Boscia albitrunca</i> (Burch.) Gilg & Gilg-Ben.		Forestry protected			
<i>Bothriochloa insculpta</i> (Hochst. ex A.Rich.) A.Camus					
<i>Brachiaria malacodes</i> (Mez & K.Schum.) Scholz					

Brachystelma stenophyllum (Schltr.) R.A.Dyer				Near Threatened	
Buchnera longespicata Schinz					
Burkea africana Hook.		Forestry protected			
Cardiospermum corindum L.					
Carissa edulis (Forssk.) Vahl					
Carissa spinarum L.					
Cenchrus ciliaris L.					
Chamaecrista biensis (Steyaert) Lock					
Chamaecrista falcinella (Oliv.) Lock var. parviflora (Steyaert) Lock					
Chascanum pinnatifidum (L.f.) E.Mey. var. pinnatifidum					
Cheilanthes dinteri Brause					
Cheilanthes marlothii (Hieron.) Schelpe					
Cheilanthes pentagona Schelpe & N.C.Anthony					
Chenopodium murale L. var. acutidentatum Aellen					
Chloris pycnothrix Trin.					
Chlorophytum anceps (Baker) Kativu					
Chlorophytum calyptrocarpum (Baker) Kativu					
Cissampelos mucronata A.Rich.					
Cissus nymphaeifolia (Welw. ex Baker) Planch.					
Clematis brachiata Thunb.					
Clematopsis scabiosifolia (DC.) Hutch. subsp. stanleyi (Hook.) Brummitt					
Cleome monophylla L.					
Combretum apiculatum Sond. subsp. apiculatum					
Combretum apiculatum Sond. subsp. leutweinii (Schinz) Exell					
Combretum imberbe Wawra					
Commelina africana L. var. africana					
Commelina livingstonii C.B.Clarke					

<i>Commicarpus decipiens</i> Meikle	Endemic				
<i>Commicarpus pentandrus</i> (Burch.) Heimerl					
<i>Commiphora glandulosa</i> Schinz					
<i>Commiphora glaucescens</i> Engl.	Near endemic				
<i>Commiphora tenuipetiolata</i> Engl.					
<i>Corallocarpus bainesii</i> (Hook.f.) A.Meeuse					
<i>Corchorus asplenifolius</i> Burch.					
<i>Cotyledon orbiculata</i> L. var. <i>orbiculata</i>					
<i>Crassocephalum coeruleum</i> (O.Hoffm.) R.E.Fr.	Endemic				
<i>Craterostigma plantagineum</i> Hochst.					
<i>Crotalaria distans</i> Benth. subsp. <i>distans</i>					
<i>Crotalaria platysepala</i> Harv.					
<i>Croton gratissimus</i> Burch. var. <i>subgratissimus</i> (Prain) Burt Davy					
<i>Cucumis africanus</i> L.f.					
<i>Cucumis meeusei</i> C.Jeffrey					
<i>Cullen tomentosum</i> (Thunb.) J.W.Grimes					
<i>Cynodon dactylon</i> (L.) Pers.					
<i>Cyperus esculentus</i> L. var. <i>esculentus</i>					
<i>Cyphostemma congestum</i> (Baker) Desc. ex Wild & R.B.Drumm.					
<i>Cyphostemma hereroense</i> (Schinz) Desc. ex Wild & R.B.Drumm.					
<i>Cyphostemma juttae</i> (Dinter & Gilg) Desc.	Endemic	Protected			
<i>Danthoniopsis ramosa</i> (Stapf) Clayton					
<i>Datura ferox</i> L.					
<i>Datura stramonium</i> L.					
<i>Dichrostachys cinerea</i> (L.) Wight & Arn. subsp. <i>africana</i> Brenan & Brummitt var. <i>africana</i>					
<i>Dicoma anomala</i> Sond. subsp. <i>gerrardii</i> (Harv. ex F.C.Wilson) S.Ortiz & Rodr.Oubiña					
<i>Digitaria eriantha</i> Steud.					

<i>Digitaria seriata</i> Stapf					
<i>Diospyros lycioides</i> Desf. subsp. <i>sericea</i> (Bernh.) De Winter					
<i>Dipcadi viride</i> (L.) Moench					
<i>Dombeya rotundifolia</i> (Hochst.) Planch. var. <i>rotundifolia</i>					
<i>Duvalia polita</i> N.E.Br. var. <i>parviflora</i> (L.Bolus) A.C.White & B.Sloane					
<i>Elephantorrhiza schinziana</i> Dinter	Endemic				
<i>Emilia schinzii</i> (O.Hoffm.) Cron					
<i>Enneapogon scoparius</i> Stapf					
<i>Enteropogon macrostachyus</i> (Hochst. ex A.Rich.) Munro ex Benth.					
<i>Eragrostis cilianensis</i> (All.) Vignolo ex Janch.					
<i>Eragrostis echinocloidea</i> Stapf					
<i>Eragrostis glandulosipedata</i> De Winter					
<i>Eragrostis nindensis</i> Ficalho & Hiern					
<i>Eragrostis pilgeriana</i> Dinter ex Pilg.					
<i>Eragrostis scopelophila</i> Pilg.	Endemic				
<i>Eragrostis superba</i> Peyr.					
<i>Eragrostis trichophora</i> Coss. & Durieu					
<i>Erucastrum arabicum</i> Fisch. & C.A.Mey.					
<i>Euclea undulata</i> Thunb.					
<i>Euphorbia crotonoides</i> Boiss. subsp. <i>crotonoides</i>					
<i>Euphorbia guerichiana</i> Pax					
<i>Euphorbia otavimontana</i> Swanepoel	Endemic				
<i>Eustachys paspaloides</i> (Vahl) Lanza & Mattei					
<i>Evolvulus alsinoides</i> (L.) L.					
<i>Evolvulus alsinoides</i> (L.) L. var. <i>linifolius</i> (L.) Baker					
<i>Felicia muricata</i> (Thunb.) Nees subsp. <i>cinerascens</i> Grau					
<i>Ficus burkei</i> (Miq.) Miq.					
<i>Ficus cordata</i> Thunb. subsp. <i>cordata</i>		Forestry protected			

Fingerhuthia africana Lehm.					
Flueggea virosa (Roxb. ex Willd.) Voigt subsp. virosa					
Geigeria ornativa O.Hoffm.					
Geigeria otaviensis (Merxm.) Merxm.	Endemic				
Gisekia africana (Lour.) Kuntze var. africana					
Gisekia pharnacioides L. var. pharnacioides					
Gloriosa superba L.					
Gomphocarpus fruticosus (L.) W.T.Aiton subsp. fruticosus					
Gossypium triphyllum (Harv.) Hochr.					
Grewia flavescens Juss.					
Grewia subspathulata N.E.Br.					
Gymnosporia senegalensis (Lam.) Loes.					
Helichrysum candolleianum H.Buek					
Helichrysum fleckii S.Moore var. dinteri (S.Moore) Merxm. & A.Schreib.					
Helinus integrifolius (Lam.) Kuntze					
Helinus spartioides (Engl.) Schinz ex Engl.					
Heliotropium ciliatum Kaplan					
Heliotropium nelsonii C.H.Wright					
Heliotropium ovalifolium Forssk.					
Hermannia eenii Baker f.					
Hermannia modesta (Ehrenb.) Mast.					
Hermannia quartiniana A.Rich.					
Hermbstaedia odorata (Burch.) T.Cooke var. odorata					
Heteromorpha papillosa C.C.Towns.	Endemic				
Heteropogon contortus (L.) Roem. & Schult.					
Hibiscus calyphyllus Cav.					
Hibiscus pusillus Thunb.					
Hibiscus sidiformis Baill.					

Hibiscus trionum L.					
Hilliardiella oligocephala (DC.) H.Rob.					
Hirpicium gazanioides (Harv.) Roessler					
Hyparrhenia filipendula (Hochst.) Stapf var. pilosa (Hochst.) Stapf					
Hyparrhenia quarrei Robyns					
Hyperthelia dissoluta (Nees ex Steud.) Clayton					
Hypoestes forskaoilii (Vahl) R.Br. subsp. forskaoilii					
Hypoxis iridifolia Baker					
Hypoxis obtusa Ker Gawl. [2]					
Indigastrium costatum (Guill. & Perr.) Schrire subsp. macrum (E.Mey.) Schrire					
Indigofera daleoides Benth. ex Harv. var. daleoides					
Indigofera vicioides Jaub. & Spach var. vicioides					
Ipomoea holubii Baker					
Ipomoea oblongata E.Mey. ex Choisy					
Ipomoea verbascoidea Choisy					
Jamesbrittenia atropurpurea (Benth.) Hilliard subsp. pubescens Hilliard					
Jamesbrittenia fragilis (Pilg.) Hilliard	Endemic				
Justicia exigua S.Moore					
Kedrostis hirtella (Naudin) Cogn.					
Kirkia acuminata Oliv.					
Kyllinga alba Nees					
Laggera decurrens (Vahl) Hepper & J.R.I.Wood					
Lanea discolor (Sond.) Engl.					
Lantana rugosa Thunb.					
Lapeirousia otaviensis R.C.Foster					
Leobordea platycarpa (Viv.) B.-E. van Wyk & Boatwr. [2]					
Leonotis ocymifolia (Burm.f.) Iwarsson					

Leonotis ocymifolia (Burm.f.) Iwarsson var. raineriana (Vis.) Iwarsson					
Leonotis ocymifolia (Burm.f.) Iwarsson var. schinzii (Gürke) Iwarsson					
Leucas pechuelii (Kuntze) Gürke	Near endemic				
Lightfootia dinteri Engl. ex Dinter					
Limeum argute-carinatum Wawra ex Wawra & Peyr. var. argute-carinatum					
Limeum sulcatum (Klotzsch) Hutch. var. gracile Friedrich					
Lippia rehmannii H.Pearson					
Lippia wilmsii H.Pearson					
Listia bainesii (Bak.) B.-E. van Wyk & Boatwr.					
Listia heterophylla E.Mey.					
Lycium cinereum Thunb.					
Maerua schinzii Pax		Forestry protected			
Megalochlamys marlothii (Engl.) Lindau					
Melhania virescens (K.Schum.) K.Schum.					
Melianthus comosus Vahl					
Melianthus pectinatus Harv. subsp. gariepinus (Merxm. & Roessler) S.A.Tansley					
Melinis repens (Willd.) Zizka subsp. grandiflora (Hochst.) Zizka					
Melinis repens (Willd.) Zizka subsp. repens					
Merremia palmata Hallier f.					
Microchloa caffra Nees					
Momordica boivinii Baill.					
Momordica humilis (Cogn.) C.Jeffrey					
Monechma divaricatum (Nees) C.B.Clarke					
Monechma genistifolium (Engl.) C.B.Clarke subsp. genistifolium	Endemic				
Monsonia glauca R.Knuth					
Montinia caryophyllacea Thunb.					

Nidorella resedifolia DC. subsp. resedifolia					
Ocimum americanum L. var. americanum					
Ocimum filamentosum Forssk.					
Ornithoglossum vulgare B.Nord.					
Oropetium capense Stapf					
Osteospermum muricatum E.Mey. ex DC. subsp. muricatum					
Otoptera burchellii DC.					
Oxalis depressa Eckl. & Zeyh.					
Oxalis purpurascens T.M.Salter					
Oxygonum alatum Burch. var. alatum					
Ozoroa crassinervia (Engl.) R.Fern. & A.Fern.					
Ozoroa insignis Delile subsp. reticulata (Baker f.) J.B.Gillett					
Ozoroa paniculosa (Sond.) R.Fern. & A.Fern. var. paniculosa					
Ozoroa paniculosa (Sond.) R.Fern. & A.Fern. var. salicina (Sond.) R.Fern. & A.Fern.					
Panicum arcurameum Stapf					
Panicum coloratum L. var. coloratum					
Panicum maximum Jacq.					
Parapolydora fastigiata (Oliv. & Hiern) H.Rob.					
Pavetta zeyheri Sond.					
Pavonia burchellii (DC.) R.A.Dyer					
Pellaea calomelanos (Sw.) Link var. calomelanos					
Peltophorum africanum Sond.		Forestry protected			
Pergularia daemia (Forssk.) Chiov. var. daemia					
Petalidium englerianum (Schinz) C.B.Clarke					
Petalidium variabile (Engl.) C.B.Clarke var. spectabile Mildbr.	Endemic				
Phragmanthera glaucocarpa (Peyr.) Balle					
Phyllanthus maderaspatensis L.					

Plectranthus dinteri Briq.	Endemic				
Plectranthus hereroensis Engl.					
Plectranthus neochilus Schltr.					
Pogonarthria squarrosa (Roem. & Schult.) Pilg.					
Pouzolzia mixta Solms					
Pteronia eenii S.Moore	Endemic				
Pterothrix spinescens DC.					
Rhus ciliata Licht. ex Schult.					
Rhus marlothii Engl.					
Rhynchosia minima (L.) DC. var. minima					
Rhynchosia totta (Thunb.) DC. var. totta					
Rhynchosia venulosa (Hiern) K.Schum.					
Rorippa fluviatilis (E.Mey. ex Sond.) Thell. var. fluviatilis					
Rothea myricoides (Hochst.) Steane & Mabb. var. myricoides					
Ruelliopsis damarensis S.Moore	Endemic				
Scabiosa columbaria L.					
Schizoglossum capense (Schltr.) H.Huber					
Schmidtia pappophoroides Steud.					
Schoenoplectus muricinux (C.B.Clarke) J.Raynal					
Searsia marlothii (Engl.) Moffett					
Searsia quartiniana (A.Rich.) A.J.Mill.					
Seddera suffruticosa (Schinz) Hallier f. var. suffruticosa					
Sericorema sericea (Schinz) Lopr.					
Sesamum triphyllum Welw. ex Asch. var. triphyllum					
Sesbania macowaniana Schinz					
Sida ovata Forssk.					
Solanum delagoense Dunal					
Solanum incanum L.					
Solanum multiglandulosum Bitter					

Sorghum bicolor (L.) Moench subsp. arundinaceum (Desv.) De Wet & Harlan					
Sphenoclea zeylanica Gaertn.					
Sporobolus festivus Hochst. ex A.Rich.					
Sporobolus fimbriatus (Trin.) Nees					
Sporobolus panicoides A.Rich.					
Stipagrostis hirtigluma (Steud. ex Trin. & Rupr.) De Winter subsp. patula (Hack.) De Winter					
Talinum arnotii Hook.f.					
Tapinanthus cinereus (Engl.) Danser					
Tephrosia purpurea (L.) Pers. subsp. leptostachya (DC.) Brummitt var. pubescens Baker					
Terminalia prunioides M.A.Lawson					
Terminalia sericea Burch. ex DC.					
Tetradenia riparia (Hochst.) Codd					
Themeda triandra Forssk.					
Thesium megalocarpum A.W.Hill					
Tinnea rhodesiana S.Moore					
Trachyandra saltii (Baker) Oberm. var. saltii					
Tragia dinteri Pax	Endemic				
Tragus racemosus (L.) All.					
Tribulus cristatus C.Presl					
Tribulus terrestris L.					
Tripogon minimus (A.Rich.) Steud.					
Trochomeria debilis (Sond.) Hook.f.					
Trochomeria macrocarpa (Sond.) Hook.f. subsp. vitifolia (Hook.f.) R.Fern. & A.Fern.					
Urochloa brachyura (Hack.) Stapf					
Urochloa oligotricha (Fig. & De Not.) Henrard					
Vangueriopsis lanciflora (Hiern) Robyns					

Vigna frutescens A.Rich. subsp. frutescens var. frutescens					
Wahlenbergia denticulata (Burch.) A.DC. var. denticulata					
Xerophyta humilis (Baker) T.Durand & Schinz					
Ziziphus mucronata Willd. subsp. mucronata					
Zornia milneana Mohlenbr.					



Excel Dynamic Solutions (Pty) Ltd

Physical Address: 112, Robert Mugabe Avenue, Windhoek

Postal Address: PO Box 997154 Maerua Mall, Windhoek

Telephone: +264 (0) 61 259 530

Fax2email: +264 (0) 886 560 836

Email: info@edsnamibia.com

Web: www.edsnamibia.com

Document Type:

Background Information Document (BID)

Project Name:

ENVIRONMENTAL SCOPING ASSESSMENT (ESA) FOR THE PROPOSED EXPLORATION ACTIVITIES ON EXCLUSIVE PROSPECTING LICENCE (EPL) No. 8134 LOCATED NORTH-EAST OF OTAVI IN THE OTJOZONDJUPA REGION, NAMIBIA

Environmental Consultant:

EXCEL DYNAMIC SOLUTIONS (PTY) LTD

Proponent:

FRANKLIN AILOHI OHOIZEBAU

1 INTRODUCTION

Franklin Ailohi Ohoizebau (hereinafter referred to as *The Proponent*) has been granted the Exclusive Prospecting Licence (EPL) No. 8134 by the Ministry of Mines and Energy (MME). The application for the EPL was granted on 19 March 2021, and expires on 18 March 2024.

The 4,204.55-hectare (ha) EPL is located about 36km north-east of Otavi, in the Otjozondjupa Region (**Figure 1**). The EPL covers (overlie) farms such as Farm Keilberg No. 1371, Farm Block No. 648; Farm Sumas No. 746, Farm Sumas West No. 752, Farm Auros No. 1372, Farm Gauss and Farm Jakkalomuramba No. 677 (**Figure 2**).

The targeted commodities for EPL 8134 are for **Base & Rare Metals**, **Industrial Minerals** and **Precious Metals**. Thus, the Proponent intends to conduct mineral exploration activities within the EPL leading to the estimation and delineation of the target resources.

Prospecting, exploration and all mining related activities are among the listed activities that may not be undertaken without an Environmental Clearance Certificate (ECC) under the Environmental Management Act (EMA) (2007) and its 2012 Environmental Impact Assessment (EIA) Regulations. The relevant listed activities as per EIA regulations are:

- *3.1 The construction of facilities for any process or activities which requires a license, right of other forms of authorization, and the renewal of a license, right or other form of authorization, in terms of the Minerals (Prospecting and Mining Act, 1992).*
- *3.2 other forms of mining or extraction of any natural resources whether regulated by law or not.*
- *3.3 Resource extraction, manipulation, conservation, and related activities.*

Subsequently, the Proponent has appointed Excel Dynamic Solutions (Pty) Ltd, an independent team of Environmental Consultants, to conduct the required Environmental Scoping Assessment (ESA) process and submit the ECC application to the Environmental Commissioner at the Department of Environmental Affairs and Forestry (DEAF) of the Ministry of Environment, Forestry and Tourism (MEFT).

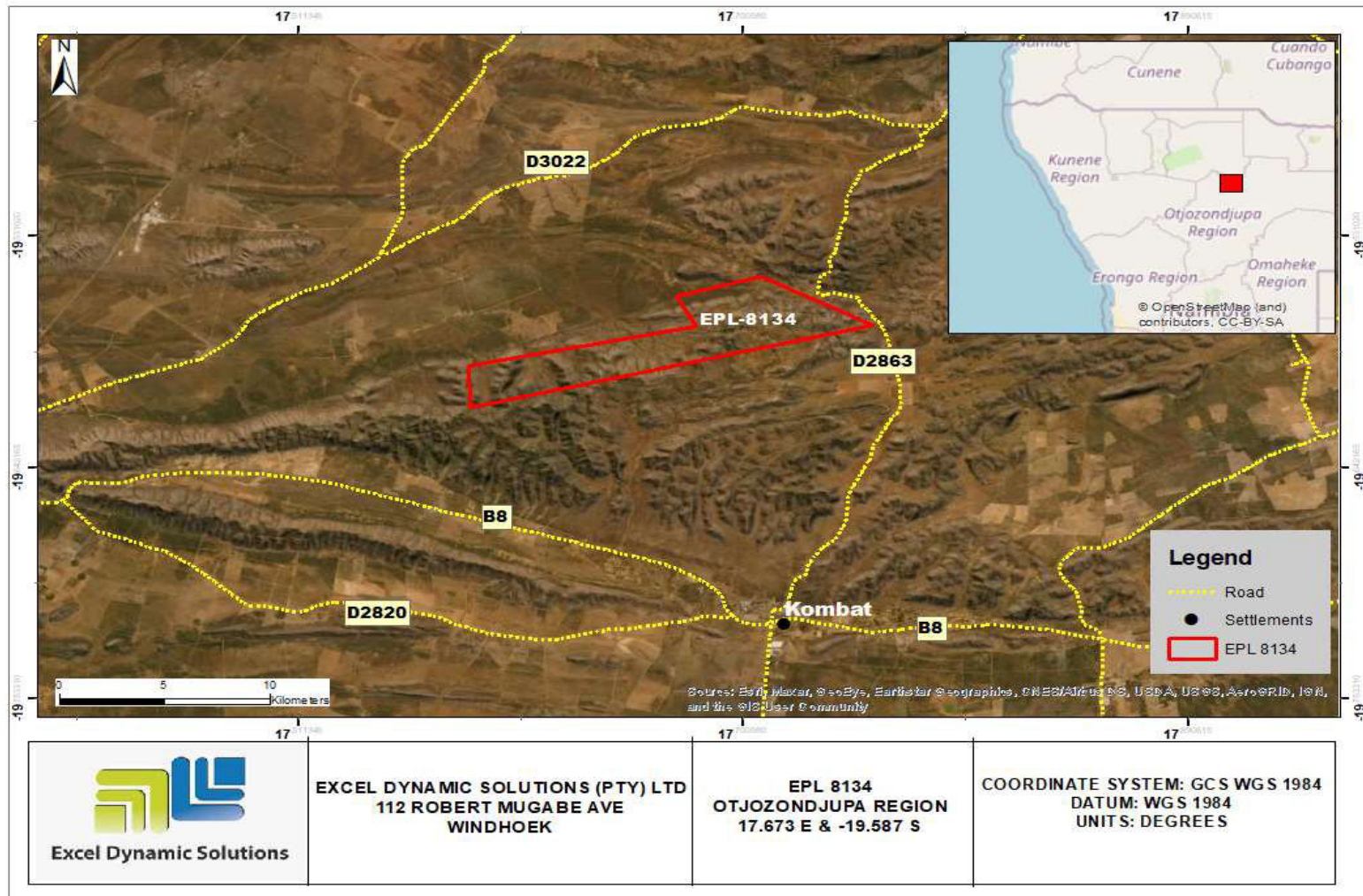

Figure 1: Locality map of EPL 8134 in the Otjozondjupa Region, Namibia

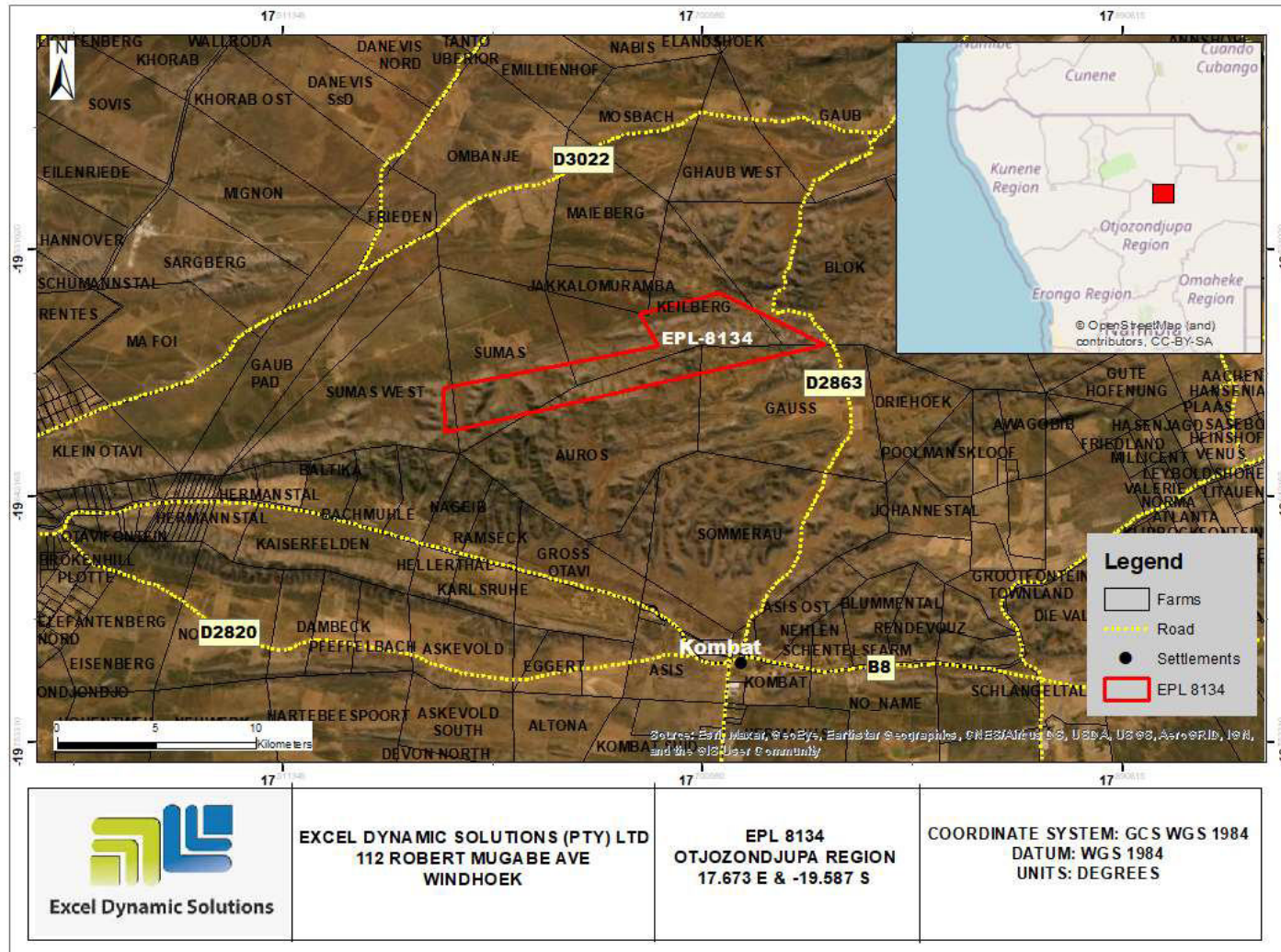

Figure 2: EPL 8134 with affected land use and neighbouring farms

2 PURPOSE OF THIS DOCUMENT

It should be noted that **this Background Information Document is not an Environmental Scoping Assessment (ESA) Report, but a non-technical summary of the ESA**, aimed for information sharing and as a basis for public involvement from the beginning of the ESA process. The purpose of this document is therefore to provide project background information to stakeholders as well as interested and affected parties (I&APs), thus providing an opportunity for them (I&APs) to receive information, comment and raise issues regarding the environmental authorization process.

The motivation behind this document is to:

- Provide background information to the I&APs of the task, along these lines giving a chance to them (I&APs) to get information, remark and raise issues with respect to the approval measure.
- Briefly introduce the proposed project and related activities to potential I&APs/stakeholders.
- Provide information on the ESA process and how I&APs can get involved.
- invite members of the public to register as I&APs and added to the ESA database so that they can stay informed about the ESA progress throughout its process; and
- To provide all I&APs with an opportunity to comment or provide inputs/concerns on the proposed project activities,

which entails concerns/issues on the biophysical and socio-economic aspects, and any other issues of concern related to the proposed project activities. The information from I&APs will then form basis of the ESA and EMP documents that will help the competent and regulatory authorities (Mines and Energy (MME) and MEFT, respectively) to make informed decisions and consider the issuance of the ECC.

3 NEED AND DESIRABILITY OF THE ACTIVITY

Mining contributes about 12.5% towards Namibia's Gross Domestic Product (GDP). The mining industry is one of the largest contributors to the Namibian economy; therefore, it contributes to the improvement of livelihoods. In Namibia, exploration for minerals is done mainly by the private sector. Exploration activities have a great potential to enhance and contribute to the development of other sectors and its activities do provide temporary employment, and taxes that fund social infrastructural development. The minerals sector yields foreign exchange and account for a significant portion of gross domestic product (GDP). Additionally, the industry produces a trained workforce and small businesses that can serve communities and may initiate related businesses. Several associated activities that are fostered include, such as manufacturing of exploration and mining equipment, provision of engineering and environmental services and others. The mining sector forms the vital part of some of Namibia's development

plans, namely: Vision 2030, National Development Plan 5 (NDP5) and Harambee Prosperity Plans (HPPs) I and II. Thus, mining is essential to the development goals of Namibia in contributing to meeting the ever-increasing global demand for minerals, and for national prosperity. Therefore, the successful exploration on EPL 8134 would then lead to the mining of Base & Rare Metals, Industrial Minerals and Precious Metals, which would feed into the national development plans. Hence, the need to undertake the proposed exploration activities on the EPL.

4 PROJECT DESCRIPTION

The proposed activities will entail the detailed exploration activities and delineating the mineral deposits to determine whether the deposits for targeted commodities are economically feasible (to advance to the resources development and mining phase).

The prospecting and exploration of minerals are the first components of any potential mining project (development and eventual mining). This is done to acquire the necessary data required for further decision making and investment options. These activities are anticipated to last for about three years. The planned activities and required resources and infrastructure are briefly described below. The detailed exploration methods (techniques) will be presented in the ESA Report.

The proposed phased approach for the exploration works is presented below. However, **it should be noted that these activities will only**

be undertaken upon the approval of the ESA Report and issuance of the Environmental Clearance Certificate (ECC) by the Environmental Commissioner.

Once the Proponent has been issued with the ECC and obtained all relevant and required permitting/licensing (such as consents and land use agreements), and ready to commence with the actual exploration activities (with financial, technical, and human resources in place), the planned activities will commence on site.

4.1 Project Processes

The proposed exploration activities (methods) are divided into the following categories:

- **Phase 1: Non-invasive techniques (prospecting)** - This will include geological field mapping and ground-based surveys, reviewing of existing geological maps and historical drilling data as well as field evaluation and sampling,
- **Phase 2: Invasive techniques (detailed exploration)** – the techniques involved herein include soil survey, rock sampling, trenching, and/ or pitting and detailed exploration drilling.
- With regards to Phase 2, once the target areas have been selected and verified under the prospecting phase, detailed exploration works will follow. The preferred drilling technique for this exploration programme is Reverse Circulation (RC) Drilling. RC drilling uses a pneumatic hammer, which drives a

rotating tungsten-steel bit. The technique produces an uncontaminated large volume sample, which is comprised of rock chips. It is relatively quick and cheap when compared to other techniques like Diamond Drilling. However, if found to be necessary, diamond drilling may also be considered for this exploration programme, during advanced stages of exploration if large amounts of sample material may be required for analysis and to perform processing trials.

- The selection of the potential mineralization model and exploration targets will be based on the local geology, trenching, drilling, and assay results of the samples collected.

4.2 Human Resources, Services, and infrastructure

The following services and infrastructure as provided below will be required for the project activities:

- **Human resources and accommodation:** Around ten (10) people will be employed on site during the exploration phase. The workforce will include both skilled, semi and unskilled people, as necessary to complete the work. The exploration workforce will be accommodated in Kombat, upon reaching an agreement and a consent is signed between the Proponent and the respective landowner or custodian (authority) prior to setting up accommodation structures (camps).

- **Working Space (Administration and Control):** Movable shade facility near the working spots and prefabricated temporary offices will be erected on site (subject to approval of landowner/custodian or authority).
- **Water supply:** Around 4,500 litres of water will be required for the activities per month. This water will be used for cooling down and washing of equipment, drilling related activities, and ablution. The water will be sourced from elsewhere and transported to site. Therefore, no project related water abstraction will be done onsite or within the site area.

Potable water will also be made available for the exploration crew (workers) on site.

- **Fuel supply** (for personnel use to cook): The Proponent will provide fuel to be used for food preparation by the site workers. No firewood will be collected on the farms or neighbouring land, without the owners or authority's permission.
- **Fuel Supply (machinery and equipment):** 2,000-litres of diesel will be used for machinery and equipment and fuel generator, per month.

- **Accessibility (roads)**: the EPL is accessible via D2863 road, from the B8 road coming from the Kombat Settlement. Therefore, project related vehicles will be using these existing roads to access the EPL. It is also anticipated that, if necessary, onsite new tracks to the different targeted exploration sites within the EPL will be created. The Proponent may need to do some upgrade on the site access road to ensure that it is fit to accommodate project related vehicles, such as heavy trucks.
- **Waste management**: the different waste will be handled as follows:
- **Sewage**: Long drop ablution facilities will be provided on site. The wastewater will then be transported offsite to the treatment facility either by the Proponent or a designated/appointed external waste management contractor.
- **General and domestic waste**: enough waste bins (containers) will be made available at both exploration sites and campsite for waste storage. The bins will be emptied into the main onsite container for disposal at the nearest landfill site, when necessary (upon reaching full capacity of the main waste container onsite).
- **Hazardous waste**: All vehicles, machinery and fuel consuming equipment will be provided with drip trays to capture potential fuel spills and waste oils. The waste fuel/oils will be carefully stored in a standardized container until such a time that it can be disposed of at the nearest approved hazardous waste management facility.
- **Health and Safety**: Adequate and appropriate Personal Protective Equipment (PPE) will be provided to every project personnel while on and working at site. A minimum of two first aid kits will be readily available at exploration sites to attend to potential minor injuries, while major injuries will need to be attended to further by transporting the injured to the nearest health centre for treatment and needed care.
- **Potential Accidental Fire Outbreaks**: A minimum of basic firefighting equipment, i.e., two fire extinguishers will be readily available in vehicles, at the working sites and campsite.

4.3 Project Equipment, Material, Machinery and Vehicles

The following equipment and machinery will be required:

- 4X4 pickup trucks
- Excavator / front-end loader to scoop up sandy overburden

- Dozers (to clear vegetation along planned drilling site access roads)
- Drilling fluids stored in manufacturers approved containers
- Air compressors
- Diesel generator for power supply
- Two-way radios for constant communication on site.

These equipment, machinery and vehicles will be kept at a storage site that will be established within the EPL.

4.4 Decommissioning: Rehabilitation of Explored Sites

The decommissioning referred to here is the cessation of exploration activities either upon discovering an economic feasible and worthy deposit or unsuccessful exploration works. Either way, the Proponent will need to properly decommission the activities to either prepare the selected areas of the EPL for the mining phase or upon a non-successful exploration abandon the explored and rehabilitated sites.

The impact on the physical environment by exploration works can be lessened by planning with future decommissioning of explored sites in mind. Therefore, towards the end of each exploration activity on worked/explored sites of the EPL, progressive / ongoing rehabilitation will be carried out by the Proponent. This can be achieved through partial backfilling of boreholes and trenches with topsoil and waste

rocks. The aim is to ensure that the disturbed sites are left close to their pre-exploration state as much as possible.

5 ENVIRONMENTAL ASSESSMENT

This ESA process is conducted in accordance with the provisions laid out in the Environmental Management Act (No 7 of 2007) and its' Environmental Impact Assessment Regulations (2012). The primary objective of the EA will be to identify potential negative impacts associated with the proposed activity, assess them, and recommend practical and effective mitigation measures to be implemented by the Proponent to minimize these impacts, while maximizing positive impacts.

The main objectives of this ESA are to:

- Comply with Namibia's Environmental Management Act (2007) and its EIA regulations (2012).
- Identify potential impacts associated with the proposed Activity.
- Inform Interested and Affected Parties (I&APs) and relevant authorities about the mining activities and to provide them with a reasonable opportunity to participate during the EA process.
- Assess the significance of issues and concerns raised.

- Compile a report addressing all identified issues and potential impacts related to various aspects of the activity.
- Compile a Draft Environmental Management Plan (EMP) which includes impacts' management and mitigation measures.

5.1 Potential Impacts

The following potential impacts have been identified so far for the surrounding towns, settlements, and property:

Positive:

- Socio-economic development through employment creation (primary, secondary, and tertiary employment) and skills transfer,
- Open other investment opportunities and infrastructure-related development benefits,
- Produce a trained workforce and small businesses that can service communities and may initiate related businesses,
- Boosting the local economic growth and regional economic development.
- Improved geological understanding of the area, and
- Open other investment opportunities and infrastructure-related development benefits.

- Increased support for local businesses through the procurement of consumable items such as Personal Protective Equipment (PPE), machinery spare parts, lubricants, etc.

Negative:

- **Potential disturbance of existing pastoral systems,**
- **Physical land / soil disturbance**
- **Impact on local biodiversity (fauna and flora) and habitat disturbance**
- **Potential impact on water resources and soils particularly due to pollution,**
- **Air quality issue**
- **Visual impacts due to scars**
- **Potential occupational health and safety risks**
- **Vehicular traffic safety and impact on services infrastructure**
- **Vibrations and noise**
- **Environmental pollution**
- **Archaeological or cultural heritage impact**
- **Potential social nuisance and conflicts**

The potential impacts listed above were pre-identified and therefore should not be deemed as final or the only ones. Other potential impacts will be identified as the ESA process progresses i.e., upon site visit and consultation with the public (I&APs). All impacts and public concerns/comments will be incorporated and addressed in the Environmental Assessment Report and EMP.

5.2 Public Consultation

Public consultation is an important part of ESA process. During the consultation process, interested or affected members of the public are given an opportunity to find out more about the activity and raise any issues or concerns pertaining to the environmental assessment.

To comment or receive further information on the project, **please register with Excel Dynamic Solutions (Pty) Ltd** (contact details herein) as an Interested and Affected Party (I&AP).

All registered I&APs will be kept informed throughout the various stages of the project and will be provided the opportunity to comment on the Scoping (ESA) Report.

Furthermore, you are hereby invited to the Public Consultation Meeting scheduled as follows:

- **Date: To be communicated**
- **Time: To be communicated**
- **Venue: To be communicated**



Excel Dynamic Solutions

Contact: Ms. Althea Brandt

Tel: +264 (0) 61 259 530

Fax: +264 886 560 836

Email: public@edsnamibia.com

P O Box 997154, Maerua Mall, Windhoek