



REPUBLIC OF NAMIBIA

ENVIRONMENTAL QUESTIONNAIRE FOR MINING CLAIMS IN NAMIBIA

BEING APPENDIX A TO THE ENVIRONMENTAL CONTRACT

1. BACKGROUND INFORMATION

- 1.1 Companies/Natural persons applying for **MINING CLAIMS** must complete this questionnaire. (Please fill in ALL questions).
- 1.2 The answers provided in this questionnaire shall be regarded as commitments which will become part of the **Environmental Contract** between the Holder and the Government of the Republic of Namibia, duly represented by the Ministry of Environment and Tourism (MEFT) and the Ministry of Mines and Energy (MME).
- 1.3 Once the Holder has completed this questionnaire MEFT and MME will either accept/reject/request further information regarding the environmental commitments made therein. MEFT and MME reserve the right to add further conditions.
- 1.4 Once agreed to by all parties concerned, the completed questionnaire shall form part of the **Environmental Contract**.
- 1.5 **Please attach a map of the mining claim area and a copy of the application to register mining claims.**

2. Holder details

2.1 Name of Holder	Rotty Mbenorao Ben Uarira
2.2 Name of Mining Claim Holder (if different from 2.1)	
2.3 Telephone, Fax, Cell Phone and/or E-Mail	+264 81 372 7499
2.4 Postal Address Residential/Registered Address	P.O. Box 95, Opuwo, Namibia Otjipoko Reserve
2.5 Reference Number	NEPL No: 6395 Expiry:
2.6 Registered Number(s)	70889-70891
2.7 Location (Farm, District, Region) of mining claim(s)	Opuwo, Namibia
2.8 Group(s) of Mineral(s) to be mined	Semi- precious stones

Number of people	Where will they live?
6	On the farmhouse

3. Environmental commitments

3.1 Pollution and Waste

3.1.1 What will you do with **normal litter** (e.g. Kitchen spoils, cans, bottles, paper, etc.)? It will be stored onsite in suitable containers, plastic bags and dispose off only on a approved waste disposal site.

3.1.2 What **industrial waste** will be generated and what will you do with it (e.g. old machinery, vehicles, building rubble, batteries, paint, thinners, vehicle oil, etc.)? All industrial waste such as used oil will be returned to the supplier in accordance with the provisions of the Petroleum Act.

3.1.3 Describe what type of **toilet facilities** will be provided.
Temporal chemical toilet will be used daily for the mining site.

3.2 Vehicle, earthmoving equipment, drilling and blasting

3.2.1 List the type and quantity of vehicles, earthmoving equipment, drilling equipment, and other machinery likely to be used on your mining claim (e.g. 2 x bakkies; 1 x bulldozer, etc.)

Vehicles:

1X 4x4 vehicles

Earthmoving equipment:

Electrical drill and breaker in one, generator.

Drilling equipment:

NO

3.2.2 Describe the environmental damage that is likely to result from the use of vehicles and machinery within the mining claim area (e.g., on the landscape in general, soil, vegetation, noise, dust, etc)

Rehabilitation of the actual site associated infrastructure and access routes, etc. would however reverse this impact somewhat. Areas not directly affected by the mining although within the immediate area would be affected minimally. This would include dust, noise, and other disturbances in the area.

3.2.3 How will you control the movement of **vehicles and machinery** in order to minimise environmental damage?
Avoiding random driving through the areas but rather stick to permanently placed roads tracks. This would minimize the affection localized potentially sensitive habitats in the area.

3.2.4 Which routes will be used by vehicles to get to your mining claim and state whether you intend making new roads or tracks (both to your mining claim and within your mining claim)?

The mining team intends to only use the existing trucks connecting to the site.

3.2.5 Will you do any blasting on your mining claim?

Yes

No:

Unsure: _____

- 3.2.6 If "yes" above, explain how you intend minimising environmental impacts, including the safety of humans, livestock, and wildlife?

N/A

3.3 Water

- 3.3.1 How much water do you intend using for various activities (e.g., human use, washing of equipment, washing sand/stones, dust control, gardens, etc.) and state how you intend saving water within each category of use.

Activity or category of use	Quantity of water needed per month (litres)	Water saving methods
Only for human consumption	3x25 liters per day	Water will be reuse

- 3.3.2 Where will you get your water (e.g. river, own borehole, Water Affairs connection, etc.)?

Farm borehole

- 3.3.3 Explain how you will minimise or completely avoid polluting any water source, including underground water.
French drains and latrines to built at more than 100m away from the water sources or pans to avoid pollution of primary and secondary aquifers.

3.4 Relations with neighbouring communities and/or the general public

- 3.4.1 Are there any people living in or near your mining claim?

Yes: _____ No: X Unsure: _____

- 3.4.2 If "yes", explain where these people live and describe their economic activities.

N/A

- 3.4.3 If "yes" in 3.4.1, explain what you will do to maintain a good relationship with such people.

Adhere to new rules.

- 3.4.4 Will the activities on your mining claim restrict the movement of other people in the area (e.g. the general public, tourists, farmers, local people, etc.)?

Yes: _____ No: X

3.4.5 If "yes" for 3.4.4, please explain why their movements or access will be restricted.

3.5 Protection of plants and wildlife

3.5.1 How will you ensure that your activities will not cause unnecessary damage to **plants and wildlife** in or near your mining claim) e.g., hunting, plant collecting, fishing, etc.)

Provide screening areas to reduce the visual impacts of the mining activities. Avoid placing new access routes (roads and tracks) through sensitive areas. Remove unique flora species and any other local features deemed sensitive and relocated to a less sensitive site.

3.6 Historical, archaeological and cultural heritage (e.g. rock art, graves, monuments, fossils, sacred sites, historical buildings, etc.)

3.6.1 Are there any historical, archaeological, or culturally important sites within your mining claim area?

Yes: _____ No: X Unsure: _____

3.6.2 If "yes", please describe briefly.

N/A

3.6.3 If such sites are known, how will you avoid damaging them?

N/A

3.6.4 If such sites are discovered after you have started working your mining claim, would you accept new conditions to this contract so that they can be properly protected?

Yes: X No: _____ Unsure: _____

3.7 Rehabilitation

3.7.1 When will you rehabilitate the environmental damage done during prospecting? (Tick the appropriate box)

I have no intention of rehabilitating any damage

On a continuous basis (i.e. simultaneous with prospecting) X

Only after all prospecting has finally been completed

I don't know

3.7.2 Describe the programme of mining from the start and the methods to rehabilitate damage.

Only open cast mining on outcrops will take place. New methods of mining will be used.

4. Existing Damage

Describe what environmental damage exists in your mining claim area now, in other words, damage caused by someone else before you began working on the mining claim. Where possible, provide evidence such as photos, statements, etc.

No existing damage on the mining claim area. Middle ridge between the tracks will be rehabilitated by smoothing it.

I hereby declare that the information provided in this questionnaire, is to the best of my knowledge, accurate and correct, and that I'm prepared to keep to the commitments stated therein.

Mining Claim Holder

Windhoek
Place

10/04/2024
Date

14/10/2018

P2-APP
MC - 1835, 1838, 1841 ..
02 Banknotes
15/10/18

14 OCT 2018



REPUBLIC OF NAMIBIA

MINISTRY OF MINES AND ENERGY

APPLICATION FOR THE REGISTRATION OF MINING CLAIM/S
(NATURAL PERSON)

Required in terms of section 33 of the Minerals (Prospecting and Mining) Act, 1992
(Act 33 of 1992, hereinafter "the Act")

PLEASE NOTE THAT SECTION 25 OF THE ACT PROVIDES THAT ONLY NATURAL PERSONS WHO
ARE NAMIBIAN CITIZENS MAY PEG MINING CLAIMS.

Receipt No.: 5089836	Registered No(s): 70889, 70890, 70891
Date entered in FLEXI and by whom:	Comments by Drawing Office:

Full Names: Bully Mberoro ben Uarira

Nationality: Namibian Date of Birth: 1976/06/18

Passport Number: I.D. Number: 760618 00045

Postal Address: 1591 PO. Box 59 Opuwo

Residential Address: Otjipoko village

Tel No (h):	Tel No (w): <u>065 265 008</u>
Fax No:	Cell phone: <u>065 081 372 7499</u>

In the case of a Namibian citizen who is not resident in Namibia and who is required to be represented by an approved accredited agent (in terms of section 121(1) of the Act), details of the approved accredited agent must be given on the prescribed form.

In the case of a person who has been convicted of an offence by a court of law in respect of which the person was sentenced to imprisonment, whether suspended or not, without the option of a fine, please give details on a separate sheet.

Current Non-Exclusive Prospecting Licence No: 6395 Valid until: 09 October 2019

Current Exclusive Prospecting Licence No: Valid until:

Total number of Mining Claims currently registered in applicant's name:

certify that this document is a true reproduction/copy of the original which was examined by me and that from my observations, the original has not been altered in any manner

L. Mimi

Signature



REPUBLIC OF NAMIBIA
NATIONAL IDENTITY CARD



NO. 760618 0004 5

SURNAME
UARIRA

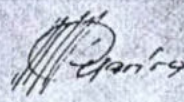
FIRST NAME(S)
ROTTY MBENORAO BEN



DATE OF BIRTH
1976-06-18

PLACE/COUNTRY OF BIRTH
OTJIPOKO

GENDER MALE HEIGHT/m 1,64

DATE OF ISSUE
2011-01-20

AMPL-NO
K88814

CITIZENSHIP
CITIZEN

EYE COLOUR
BROWN



76061800045

NAMIBIAN POLICE FORCE
WINDHOEK
AVSEC UNIT
2018 -10- 09
EROS AIRPORT

Mining Claim (Claims)

Coordinates And Shape

Coordinates

Official Area: 17.6059 Ha
Coordinate system: GCS Bessel 1841

Part 1	Latitude	Longitude
1	18° 46' 16.11" S	013° 59' 38.66" E
2	18° 46' 16.59" S	014° 00' 00.41" E
3	18° 46' 25.44" S	014° 00' 00.10" E
4	18° 46' 25.46" S	013° 59' 38.86" E

License Shape

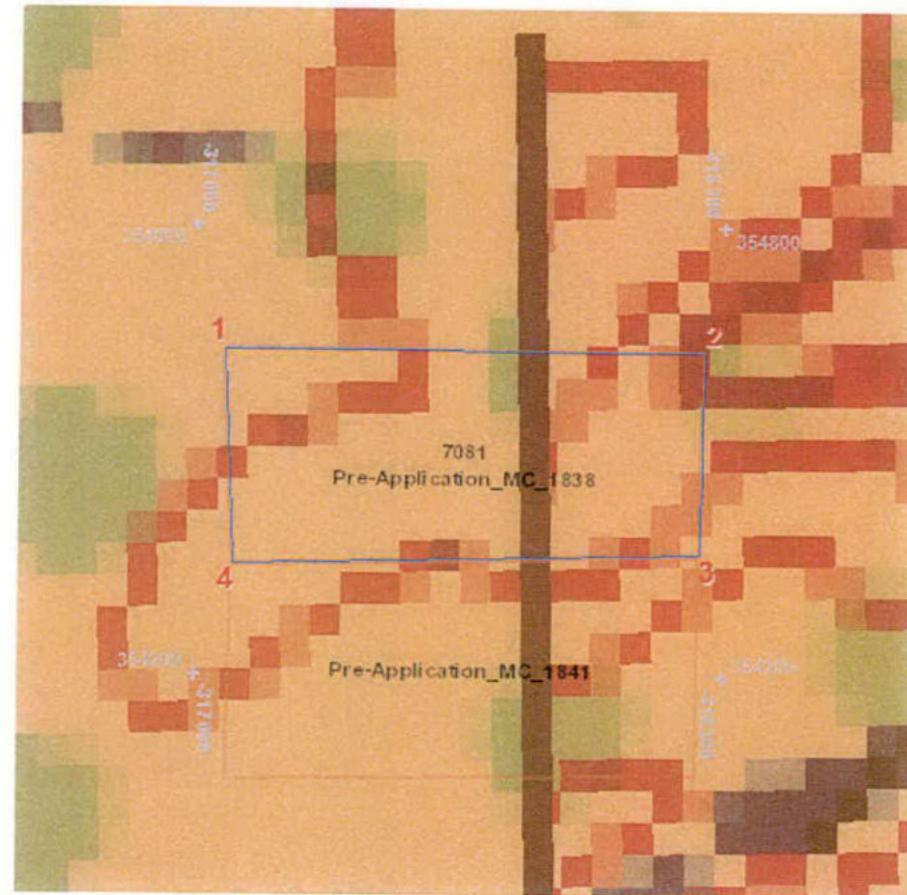

Coordinates And Shape

Coordinates

Official Area: 17.9824 Ha
 Coordinate system: GCS Bessel 1841

Part 1	Latitude	Longitude
1	18° 46' 25.55" S	013° 59' 38.87" E
2	18° 46' 25.54" S	013° 59' 59.97" E
3	18° 46' 35.04" S	013° 59' 59.76" E
4	18° 46' 34.87" S	013° 59' 38.40" E

License Shape

