



Excel Dynamic Solutions (Pty) Ltd

**Physical Address:** 112, Robert Mugabe Avenue, Windhoek

**Postal Address:** PO Box 997154 Maerua Mall, Windhoek

**Telephone:** +264 (0) 61 259 530

**Fax2email:** +264 (0) 886 560 836

**Email:** [info@edsnamibia.com](mailto:info@edsnamibia.com)

**Web:** [www.edsnamibia.com](http://www.edsnamibia.com)

**Document Type:**

**Background Information Document (BID)**

**Project Name:**

**ENVIRONMENTAL SCOPING ASSESSMENT (ESA)  
FOR DIMENSION STONE ON EXCLUSIVE  
PROSPECTING LICENSE (EPL) No. 7950 LOCATED  
NORTH OF KARIBIB IN THE ERONGO REGION,  
NAMIBIA**

**Environmental Assessment Practitioner:**

**Excel Dynamic Solutions (Pty) Ltd**

**Proponent:**

**Suh Casa Investment CC**

## 1 INTRODUCTION AND BACKGROUND

Suh Casa Investment CC (The Proponent), has applied to the Ministry of Mines and Energy (MME) to be granted the Exclusive Prospecting License (EPL) No. 7950 on the 8<sup>th</sup> November, 2019. However, the approval and granting of the EPL is subject to an Environmental Clearance Certificate (ECC), thus the “pending ECC” status on the mining cadastre portal. The area of the EPL is 4,436.888 ha in size, and is located within the Karibib District, about 2 km north-east of Karibib in the Erongo Region (**Figure 1**). The EPL covers the farm Okawayo, No. 46 as shown in **Figure 2**. The targeted commodity of this project is **Dimension Stone (Marble)** only.

Exploration and all the mining related activities are among listed activities that may not be undertaken without an ECC under the Environmental Management Act (EMA) (2007) and its 2012 Environmental Impact Assessment (EIA) Regulations. The relevant listed activities as per EIA regulations are:

- *3.1 The construction of facilities for any process or activities which requires a license, right of other forms of authorization, and the renewal of a license, right or other form of authorization, in terms of the Minerals (Prospecting and Mining Act, 1992).*
- *3.2 other forms of mining or extraction of any natural resources whether regulated by law or not.*
- *3.3 Resource extraction, manipulation, conservation and related activities.*

The Proponent is, therefore, required to obtain an ECC for the approval of the EPL and before commencement of works on the EPL. To fulfill the legal requirements, the Proponent has appointed Excel Dynamic Solutions (Pty) Ltd, an independent team of Environmental Consultants, to conduct the required Environmental Assessment (EA) process and submit the ECC application to the Department of Environmental Affairs and Forestry (DEAF) at the Ministry of Environment, Forestry & Tourism (MEFT).

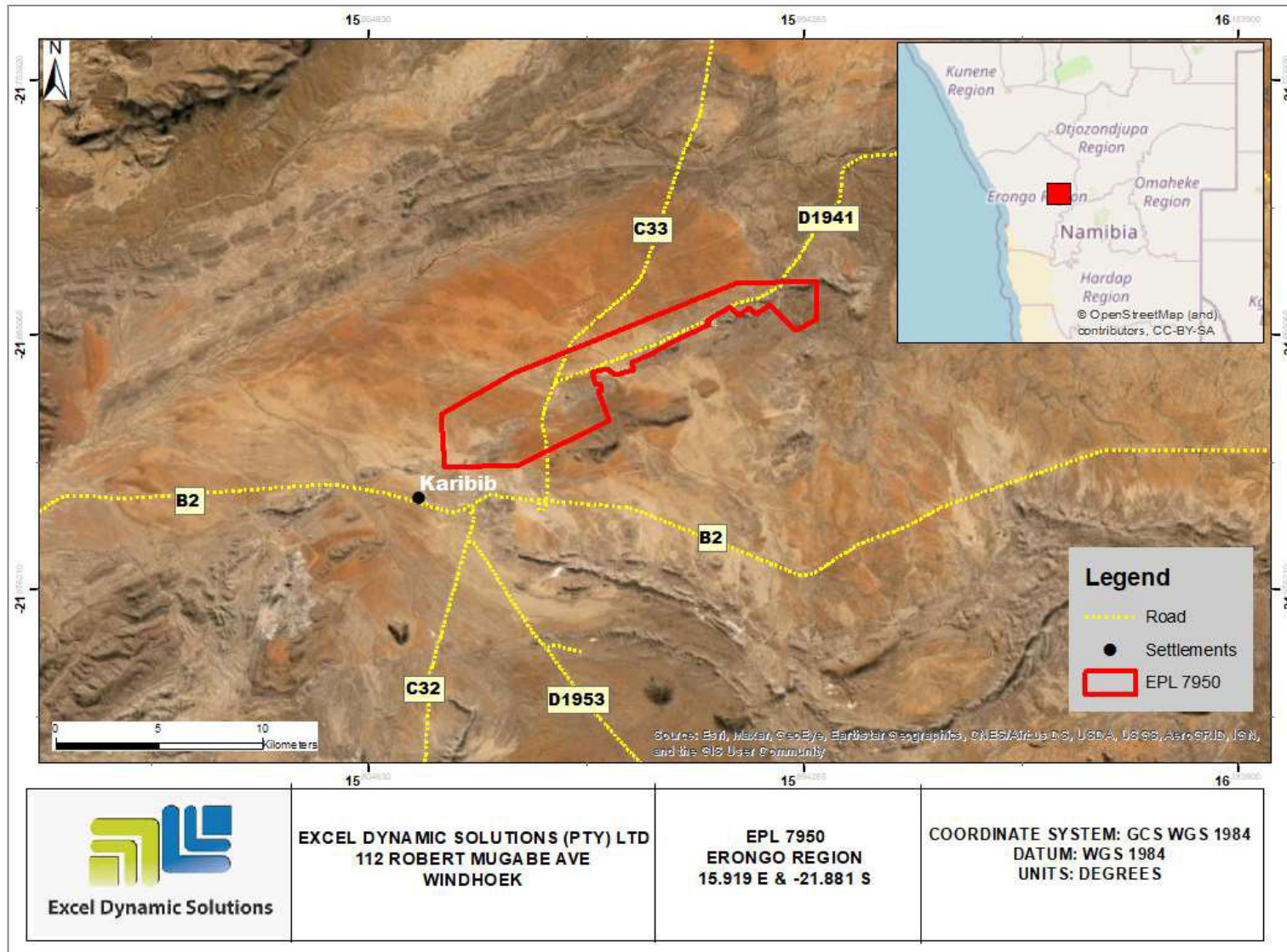

Figure 1: The locality map of EPL 7950 near Karibib in the Erongo Region



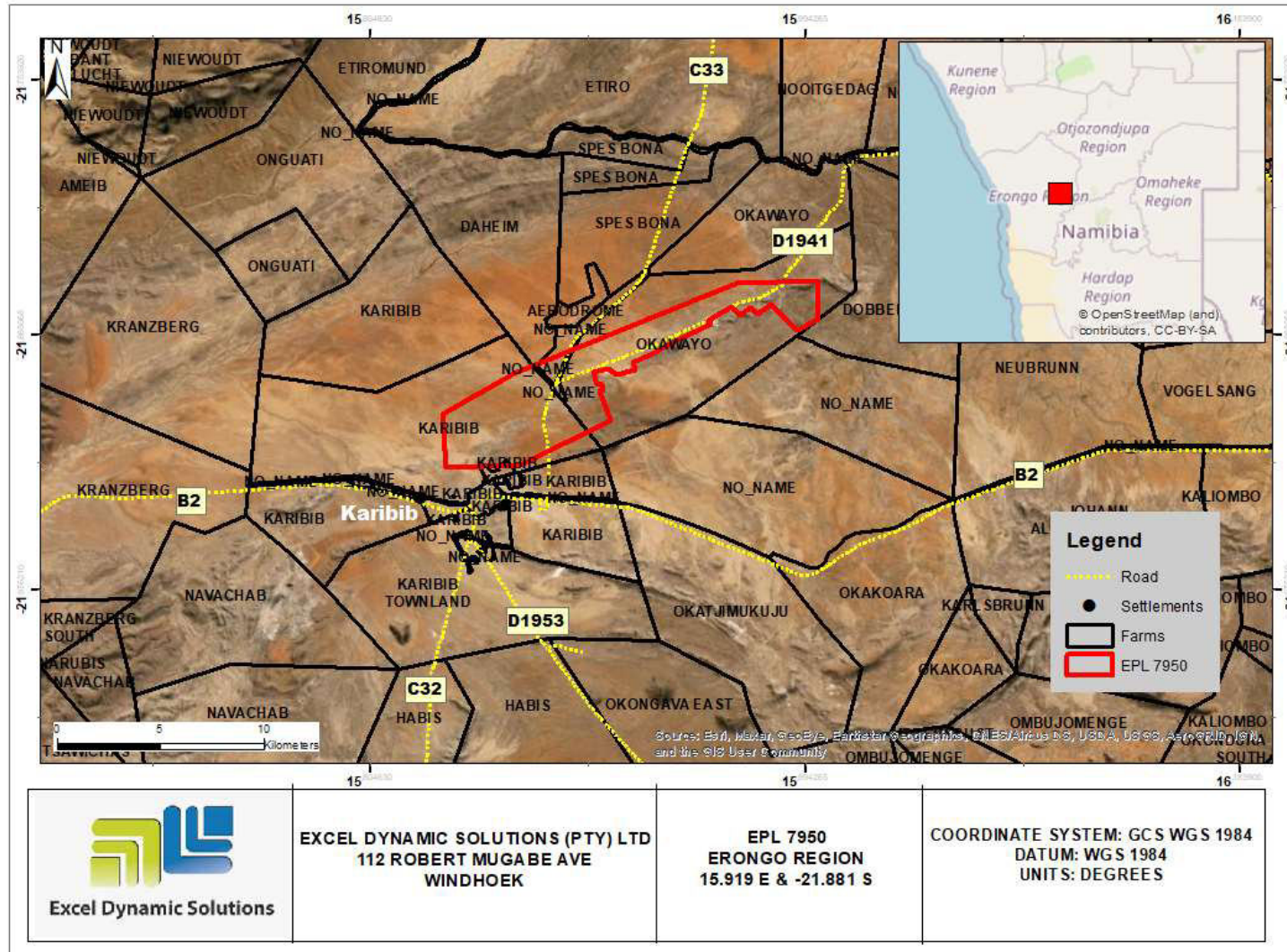

Figure 2: Map of the land use within EPL 7950

## 2 PURPOSE OF THIS DOCUMENT

It should be noted that the Background Information Document (BID) is not an EA Report but a non-technical summary of the EA, aimed for information purposes and a basis for public involvement from the beginning of the EA process. The motivation behind this document is to:

- Briefly introduce the proposed project and related activities to potential interested and affected parties (I&APs)/stakeholders.
- Give background information to I&APs of the task, along these lines giving a chance to them (I&APs) to get information, remark and raise issues with respect to the approval measure.
- Invite members of the public to register as I&APs and get added to the EA database so that they can stay

informed about the EA progress throughout its process; and

- Provide all I&APs with an opportunity to comment or provide inputs/concerns on the proposed project activities, which entails concerns/issues on the biophysical and socio-economic aspects, and any other issues of concern related to the proposed project. The information from I&APs will then form basis of the EA and EMP documents that will help the regulatory and competent authorities (MEFT and Ministry of Mines & Energy (MME), respectively) to pass judgment on the acceptability of the undertaking.

## 3 NEED AND DESIRABILITY OF PROPOSED ACTIVITY

The mining sector plays an important role in economic development of many countries including Namibia. In Namibia, mining sectors are the backbone of the economy since time-immemorial in view of having a positive impact on the economy measured through job creation and income generation.

Mining is also an important source of government fiscal receipt and source of foreign exchange. In addition, mining sector forms a vital part of some of Namibia's development plans, such as the Vision 2030, National Development Plan 5 (NDP5) and Harambee Prosperity Plans (HPPs) I and II. Mining contributes to meeting the ever-increasing global demand for minerals, and for national prosperity. In Namibia, prospecting and exploration for mining purposes occurs mainly within the private sector. Therefore, successful exploration on EPL 7950 could lead to mining of the targeted commodity, which would feed into the national development plans.

#### **4 PROJECT DESCRIPTION**

The proposed activities will entail the detailed exploration activities and delineating the mineral deposits to determine whether the deposits for targeted commodity are economically feasible (to advance to the resources development and mining phase).

The prospecting and exploration of minerals are the first components of any potential mining project (development and eventual mining). This is done to acquire the necessary data

required for further decision making and investment options. These activities are anticipated to last for about three years. The planned activities and required resources and infrastructure are briefly described below. The detailed exploration methods (techniques) will be presented in the ESA Report.

The proposed phased approach for the exploration works is presented below. However, it should be noted that these activities will only be undertaken upon the approval of the ESA Report and issuance an ECC by the Environmental commissioner.

Once the Proponent has been issued with the ECC and obtained all relevant and required permitting licensing (such as consent and land use agreements), and ready to commence with the actual exploration activities (with financial, technical, and human resources in place), the planned activities will commence on site.

##### **4.1 Project Processes**

The proposed exploration activities (methods) are divided into the following categories:

- **Phase 1: Non-invasive techniques (prospecting)** - This phase includes geological field mapping and ground-based surveys, reviewing of existing geological maps and historical drilling data as well as field evaluation and sampling, in order to select and verify the target areas.
- **Phase 2: Invasive techniques (detailed exploration)**
  - The techniques involved herein include soil survey, rock sampling, trenching, and/ or pitting and detailed exploration cutting.
- Once the target areas have been selected and verified under the prospecting phase, detailed exploration works will follow. The preferred extraction technique for this exploration programme is the quarrying via the cutting method.
- **Human resources and accommodation:** Around 15 people will be employed (5 women) on site during the exploration phase. The workforce will include skilled, semi and unskilled workers, as necessary to complete the works. The exploration workforce will be accommodated at Moorivier upon reaching an agreement and a consent is signed between the Proponent and the respective landowner or custodian (authority) prior to setting up accommodation structures (tented camps).
- **Working Space (Administration and Control):** Movable shade facility near the working spots and prefabricated temporary offices will be erected on site (subject to approval of landowner/custodian or authority).
- **Water supply:** Around 10,000 liters of water will be required for the activities per month. This water will be used for cooling down and washing of equipment, drilling related activities, and ablution. The water will be sourced from elsewhere and transported to site. Therefore, no project related water abstraction will be done onsite or within the site area.

#### 4.2 Human Resources, Services, and infrastructure

The following services and infrastructure as provided below will be required for the project activities:

- Potable water will also be made available for the exploration crew (workers) on site.
- **Fuel Supply (machinery and equipment):** 4,500-litre diesel will be used for machinery and equipment and fuel generator, per month.
- **Accessibility (roads):** the EPL is accessible via B2 road from Karibib which connects to the C33 and D1941 road. Therefore, project related vehicles will be using these existing roads to access the EPL. The Proponent may need to do some upgrade on the site access road to ensure that it is fit to accommodate project related vehicles, such as heavy trucks.
- **Waste management:** the different waste will be handled as follows:
- **Sewage:** Pit latrine ablution facilities will be provided on site. The wastewater will then be transported offsite to the treatment facility either by the Proponent or a designated/appointed external waste management contractor.
- **General and domestic waste:** enough waste bins (containers) will be made available at both exploration sites and campsite for waste storage. The bins will be emptied into the main onsite container for disposal at the nearest landfill site, when necessary (upon reaching full capacity of the main waste container onsite).
- **Hazardous waste:** All vehicles, machinery and fuel consuming equipment will be provided with drip trays to capture potential fuel spills and waste oils. The waste fuel/oils will be carefully stored in a standardized container until such a time that it can be disposed of at the nearest approved hazardous waste management facility. The nearest considered facility town is Karibib; therefore, waste disposal agreement will be reached between the Proponent and the Town Council.
- **Health and Safety:** Adequate and appropriate Personal Protective Equipment (PPE) will be provided to every project personnel while on and working at site. A minimum of two first aid kits will be readily available at exploration sites to attend to potential minor injuries, while major injuries will need to be attended to further by transporting the injured to the nearest healthcare facility for treatment and needed care.



- **Potential Accidental Fire Outbreaks:** A minimum of basic firefighting equipment, i.e., two fire extinguishers will be readily available in vehicles, at the working sites and campsite.

#### **4.3 Project Equipment, Material, Machinery and Vehicles**

The following equipment and machinery will be required:

- 4X4 vehicles
- Truck
- Excavator / front-end loader to scoop up sandy overburden
- Cutters (wire saws and high-pressure water jets, are typically used for successful dimension stone quarrying)
- Bull Dozer/s (to clear vegetation along planned drilling site access roads)
- Drilling fluids stored in manufacturers approved containers
- Generator for power supply

These equipment, machinery and vehicles will be kept at a designated storage site that will be established within the EPL.

#### **4.2 Decommissioning: Rehabilitation of Explored Site**

Decommissioning refers to the cessation of exploration activities, either upon discovering an economic feasible and worthy deposit or in the event of unsuccessful exploration results works. The Proponent will need to properly decommission the activity to either prepare the selected area of the EPL for the mining phase or upon unsuccessful exploration results, or abandon the explored and rehabilitated sites.

### **5 ENVIRONMENTAL ASSESSMENT**

This ESA process is conducted in accordance with the provisions stated out in the Environmental Management Act (No 7 of 2007) and its' Environmental Impact Assessment Regulations (2012). The primary objective of the EA will be to identify potential negative impacts associated with the proposed activity, assess them, and recommend practical and effective mitigation measures to be implemented by the Proponent, to minimize these impacts, while maximizing positive impacts.

The main objectives of this ESA are to:

- Comply with Namibia's Environmental Management Act (2007) and its EIA regulations (2012).
- Identify potential impacts associated with the proposed Activity.
- Inform Interested and Affected Parties (I&APs) and relevant authorities about the mining activities and to provide them with a reasonable opportunity to participate during the EA process.
- Assess the significance of issues and concerns raised.
- Compile a report addressing all identified issues and potential impacts related to various aspects of the activity.
- Compile a Draft Environmental Management Plan (EMP) which includes impacts' management and mitigation measures.
- Socio-economic development through employment creation (primary, secondary, and tertiary employment) and skills transfer,
- Open other investment opportunities and infrastructure-related development benefits,
- Produce a trained workforce and small businesses that can service communities and may initiate related businesses,
- Boosting the local economic growth and regional economic development.
- Improved geological understanding of the area regarding targeted commodity, and
- Open other investment opportunities and infrastructure-related development benefits.
- Increased support for local businesses through the procurement of consumable items such as Personal Protective Equipment (PPE), machinery spare parts, lubricants, etc.

### **5.1 Potential Impacts**

The following potential impacts have been identified so far for the surrounding towns, settlements, and property:

#### **Positive:**

#### **Negative:**

- **Potential disturbance of existing pastoral systems,**

- **Physical land / soil disturbance:** The invasive exploration activities could possibly lead to soil disturbance. The potential damage to subgrade due to traffic compaction along access roads,
- **Impact on local biodiversity (fauna and flora) and habitat disturbance:** some vegetation may be disturbed by e.g., by off road driving or being removed to create access roads and working spaces. There are possibilities of illegal hunting (wildlife and domesticated animal) in the surrounding areas.
- **Potential impact on water resources and soils particularly due to pollution,**
- **Air quality issue:** dust may be generated from driving on site, surface excavation, drilling, and diamond wire sawing from could temporarily compromise the surrounding air,
- **Visual impacts due to scars** – May occur on the landscape and relief, especially by dimension stone test quarrying on the affected sites of the EPL,
- **Potential occupational health and safety risks** May occur due to movement / operating of machinery and equipment on site.
- **Vehicular traffic safety and impact on services infrastructure** such as local roads: the temporary potential increase in vehicular traffic during exploration may exert additional pressure on the local roads, especially by heavy vehicles such as trucks carrying project materials and equipment (drilling rig),
- **Vibrations and noise** associated with drilling and dimension stone test quarrying cutting activities may be a nuisance to locals,
- **Environmental pollution** through different types of waste generated on the site, particularly from the mishandling of hydrocarbons (fuels) and wastewater,
- **Archaeological or cultural heritage impact** through unintentional uncovering of unknown archaeological objects or sites by certain project activities such as exploration drilling and excavation as well as known and marked heritage sites on targeted sites on the EPL and surroundings,

- **Potential social nuisance and conflicts** between affected farmers / landowners and or neighbouring land users and Proponent due to the lack of communication or cooperation on raised issues and land use during exploration.

The potential impacts listed above are pre-identified and therefore should not be deemed as final or the only ones. Other potential impacts will be identified as the EA process progresses i.e., upon site visit and consultation with the public (I&APs). All impacts and public concerns/comments will be incorporated and addressed in the Environmental Assessment Report and EMP.

## 5.2 Public Consultation

Public consultation is an important part of the EA process. During the consultation process, interested or affected members of the public are given an opportunity to find out more about the activity and raise any issues or concerns pertaining to the environmental assessment.

To comment or receive further information on the project, **please register with Excel Dynamic Solutions (Pty) Ltd** (contact details herein) as an Interested and Affected Party (I&AP) **before or on Monday, the 7<sup>th</sup> of February 2022.**

All registered I&APs will be kept informed throughout the various stages of the project and will be provided the opportunity to comment on the Scoping (ESA) Report.

**Furthermore, you are hereby invited to the Public Consultation Meeting scheduled as follows:**

- **Date:** To be communicated to I&APs
- **Time:** To be communicated to I&APs
- **Venue:** To be communicated to I&APs



**Excel Dynamic Solutions**

Contact: Ms. Althea Brandt

Tel: +264 (0) 61 259 530

Fax: +264 886 560 836

Email: [public@edsnamibia.com](mailto:public@edsnamibia.com)

P O Box 997154, Maerua Mall, Windhoek

**List of Stakeholders / Interested and Affected Parties (I&APs)**

**Environmental Scoping Assessment for Exclusive Prospecting License (EPL) 7950 Located Northeast of Karibib,  
 Erongo Region**

No	Name	Position & Organization	Tel / Fax / Cell No.:	Postal and Email Address
<b>The Environmental Assessment Practitioner (EAP) / Environmental Consultant</b>				
1.	Ms. Althea Brandt	Environmental Assessment Practitioner: Excel Dynamic Solutions Pty Ltd	Tel: +264 (0) 61 259 530 Cell: +264(0) 81 298 568 2	P. O. Box 997154 Maerua Mall, Windhoek <a href="mailto:public@edsnamibia.com">public@edsnamibia.com</a>
<b>Suh Casa Investment CC (The Proponent)</b>				
2.	L. Campher	Operator	Cell: +264 (0) 81 162 3997	P.O Box 1162, Swakopmund
3.	Marie Van Der Westhuizen			P.O Box 1162, Swakopmund <a href="mailto:Marievdw31@gmail.com">Marievdw31@gmail.com</a>
<b>Ministry of Environment, Forestry and Tourism (Department of Environmental Affairs and Forestry)</b>				
4.	Mr. Teofilus Nghitila	Executive Director	Tel: +264 (0) 61 284 2751 Fax: +264 (0) 61 240339	Private Bag 13306, Windhoek <a href="mailto:teofilus.nghitila@met.gov.na">teofilus.nghitila@met.gov.na</a>





No	Name	Position & Organization	Tel / Fax / Cell No.:	Postal and Email Address
5.	Mr. Timoteus Mufeti	Environmental Commissioner	Tel: +264 (0) 61 284 2715	Private Bag 13306, Windhoek <a href="mailto:Timoteus.Mufeti@mef.gov.na">Timoteus.Mufeti@mef.gov.na</a>
6.	Mr. Johnson Ndokosho	Director of Forestry	Tel: +264 (0) 61 208 7663	<a href="mailto:johnson.ndokosho@mef.gov.na">johnson.ndokosho@mef.gov.na</a>
<b>Ministry of Agriculture, Water and Land Reform</b>				
7.	Mr. Percy W. Misika	Executive Director (ED)	Tel: +264 (0) 61 208 7649	Private Bag 13184, Windhoek <a href="mailto:ED@mawf.gov.na">ED@mawf.gov.na</a> <a href="mailto:ED@mawlr.gov.na">ED@mawlr.gov.na</a>
8.	Ms. Justy Matheus	Secretary to the ED		
9.	Mr. Petrus Nangolo	Director: Land Reform	Tel: +264 (0) 61 296 5103	<a href="mailto:Petrus.Nangolo@mawlr.gov.na">Petrus.Nangolo@mawlr.gov.na</a>
<b>Ministry of Works and Transport</b>				
10.	Ms Esther Kaapanda	Executive Director (ED)	Tel: +264 (0) 61 208 8822 Fax: +264 (0) 61 228 560	Private Bag 13341, Windhoek <a href="mailto:Esther.Kaapanda@mwt.gov.na">Esther.Kaapanda@mwt.gov.na</a> <a href="mailto:pssecretary@mwt.gov.na">pssecretary@mwt.gov.na</a>
11.	Ms. Charleen Benade	Secretary to the ED		

No	Name	Position & Organization	Tel / Fax / Cell No.:	Postal and Email Address
12.	Ms. Monica A. Uupindi	Personal Assistant to Executive Director	Tel: +264 (0) 61 208 8831 Fax: +264 (0) 61 228 560	Private Bag 13341, Windhoek <a href="mailto:muupindi@mwtc.gov.na">muupindi@mwtc.gov.na</a>
<b>Ministry of Urban and Rural Development</b>				
13.	Mr. N Daniel	Executive Director	Tel: +264 (0) 61 297 5180 Fax: +264 (0) 61 258 131	Private Bag 13289, Windhoek <a href="mailto:ndaniel@murd.gov.na">ndaniel@murd.gov.na</a>
14.	Ms. Rosalia Ruben	Secretary to Executive Director	Tel: +264 (0) 61 297 5180 Fax: +264 (0) 61 258 131	Private Bag 13289, Windhoek <a href="mailto:Rruben@murd.gov.na">Rruben@murd.gov.na</a>
15.	Ms. B. van Wyk	Personal assistant to the ED	Tel: +264 (0) 61 297 5180 Fax: +264 (0) 61 258 131	Private Bag 13289, Windhoek <a href="mailto:bvanwyk@murd.gov.na">bvanwyk@murd.gov.na</a>
<b>Roads Authority</b>				
16.	Mr C. M. Lutombi	Chief Executive Officer	Tel: +264 (0) 61 284 7074 Fax: +264 (0) 61 284 7158	Private Bag 12030, Ausspannplatz <a href="mailto:lutombiC@ra.org.na">lutombiC@ra.org.na</a>
17.	Mr E. de Paauw	Senior Specialist Road Legislation, Advice & Compliance NP&C	Tel: +264 (0) 61 284 7027 Fax: +264 (0) 61 284 7151	P/Bag 12030, Ausspannplatz <a href="mailto:dePaauwe@ra.org.na">dePaauwe@ra.org.na</a>
<b>Erongo Regional Council</b>				
18.	Hon. Neville Andre	Governor	Tel: +264 (0) 64 417 900	P. O Box 5033, Swakopmund



No	Name	Position & Organization	Tel / Fax / Cell No.:	Postal and Email Address
19.	Ms. Habatte L. Doëses	Chief Regional Officer (CRO)	Tel: +264 (0) 64 410 5700 Fax: +264 (0) 65 221 292	P.O. Box 5019, Swakopmund <a href="mailto:cro@erongorc.gov.na">cro@erongorc.gov.na</a>
20.	Ms. Katrina Shikongo			kshikongo@erongorc.gov.na
<b>Karibib Town Council</b>				
21.	Mr. Lesley Goreseb	Chief Executive Officer (CEO)	Tel: +264 (0) 64 550 016 Fax: +264 (0) 64 550 032	P.O. Box 19, Karibib, Namibia goreseb@karibibtown.org
22.	Ms Ivita Bertoni	Personal Assistant (CEO)	Tel: +264 (0) 64 550 016 Fax: +264 (0) 64 550 032	P.O. Box 19, Karibib, Namibia pa2ceo@karibibtown.org
<b>Settlement Office</b>				
23.				
24.				
<b>Affected Land Users (Property owners) and Directly Neighbours to sites</b>				
25.	<b>Farm Name</b>	<b>Farm No.</b>	<b>Farm Owner</b>	<b>Details (Postal/email/phone)</b>
26.	Remainder of Okawayo	46	Mrs Georgina Strzelecki Siegfried Strzelecki (Karibib 1	P.O. Box 8321, Swakopmund, Namibia



No	Name	Position & Organization	Tel / Fax / Cell No.:	Postal and Email Address
			Nording Street, Swakopmund)	info@allsafenamibia.com Cell: +264 (0) 81 247 4911
27.	Farm Beenbreek	127		
28.	Farm Daheim	106		
29.	Thomas Peltzer	MLISHA Nguni Stud	Tel.: +264 (0) 62 503998 Cell: 081-124 8400 (Thomas) 081-129 3713 (Heidrun)	P.O. Box 774, Okahandja <a href="mailto:ombu@iway.na">ombu@iway.na</a>
30.	Vanessa Stein	Forester - National Botanical Research Institute (NBRI) Ministry of Environment, Forestry And Tourism	Tel: +264-61-2022013 Fax: +264-61-258153	<a href="mailto:Vanessa.Stein@mawf.gov.na">Vanessa.Stein@mawf.gov.na</a>
31.	Edwin Daweti	Mineral Resource Manager at Osino Resources	Cell: +264 (0) 81 125 4600	edaweti@osinoresources.com
32.	Ms. Bianca Foelscher	Community Activist	Tel: +264 (0) 64 550 109	P.O Box 67, Karibib

**Mailing list**









# CLASSIFIEDS

Tel: (061) 2080844 Fax: (061) 220584 Email: Classifieds@nepc.com.na

Services	Employment	Notices	Notices	Notices	Notices	Notices
General	Offered	Legal Notices	Legal Notices	Legal Notices	Legal Notices	Legal Notices

## CLASSIFIEDS

**Notes and Deadlines**  
 To avoid disappointment of an advertisement not appearing on the date you wish, please book timely.  
 • Classifieds arrive and notices 12:00, less working days prior to placing.  
 • Correlations and alterations 16:00, two days before date of publication in writing only.

**Notices (VAT Inclusive)**  
 Legal Notice N\$462.00  
 Lost Land Title N\$402.50  
 Layer License N\$402.50  
 Name Change N\$402.50  
 Birthdays from N\$200.00  
 Death Notices from N\$200.00  
 Tombstone Unwiring from N\$300.00  
 Thank You Messages from N\$300.00  
**Terms and Conditions Apply.**

## ZAMBEZI PRIVATE SCHOOL VACANCIES 2022

ZPS is looking for the following teachers

- Experienced
- Energetic/Enthusiastic
- Multitasked Team players with a love for children

Grade 4 Class teacher  
 ALSO teaching Social Studies Grade 4-7

Closing date for applications:  
 31 January 2022  
 zps@zway.na

## NOTICE OF ENVIRONMENTAL IMPACT ASSESSMENT (EIA)

ENVIRONMENTAL CLEARANCE CERTIFICATE FOR THE PROPOSED EXPLORATION ACTIVITIES ON THE EXCLUSIVE PROSPECTING LICENSE (EPL) No. 7959 LOCATED NORTHEAST OF KAMBASSI, ERONGO REGION

Under the Environmental Management Act No. 7 of 2007 and its 2012 EIA Regulations, the proposed exploration activities on the EPL 7959 require an Environmental Clearance Certificate (ECC) from the Department of Environmental Affairs (DEA) before commencement.

The public is hereby notified, that an application for an ECC will be submitted to the Environmental Commissioner.

## NOTICE OF ENVIRONMENTAL IMPACT ASSESSMENT (EIA)

ENVIRONMENTAL CLEARANCE CERTIFICATE FOR THE PROPOSED EXPLORATION ACTIVITIES ON THE EXCLUSIVE PROSPECTING LICENSE (EPL) NO. EPL 8134 LOCATED NORTH-WEST OF KOMBAT IN THE OTJONDJUNA REGION

Under the Environmental Management Act No. 7 of 2007 and its 2012 EIA Regulations, the proposed exploration activities on the EPL 8134 requires an Environmental Clearance Certificate (ECC) from the Department of Environmental Affairs and Forestry before commencement.

The public is hereby notified, that an application for an ECC will be submitted to the Environmental Commissioner.

## NOTICE OF ENVIRONMENTAL IMPACT ASSESSMENT (EIA)

ENVIRONMENTAL CLEARANCE CERTIFICATE FOR THE PROPOSED EXPLORATION ACTIVITIES ON THE EXCLUSIVE PROSPECTING LICENSE (EPL) NO. 8136 LOCATED SOUTH-EAST OF REHOBOTH IN HARDAP & KHOMAS REGIONS

Under the Environmental Management Act No. 7 of 2007 and its 2012 EIA Regulations, the proposed exploration activities on the Exclusive Prospecting License (EPL) No. EPL 8136 requires an Environmental Clearance Certificate (ECC) from the Department of Environmental Affairs and Forestry (DEAF) before commencement.

The public is hereby notified, that an application for an ECC will be submitted to the Environmental Commissioner.

## NOTICE OF ENVIRONMENTAL SCOPING PROCESS-THE PROPOSED PROSPECTING & EXPLORATION ACTIVITIES ON EXCLUSIVE PROSPECTING LICENSE (EPL) 5651 EAST OF KLEIN AUB IN THE REHOBOTH RURAL DISTRICT, HARDAP REGION

Under the Environmental Management Act No. 7 of 2007 and its 2012 Environmental Impact Assessment (EIA) Regulations, the public is hereby notified that an application for an Environmental Clearance Certificate (ECC) will be submitted to the Environmental Commissioner. The proposed project is a listed activity that cannot be undertaken without an ECC from the Department of Environmental Affairs and Forestry (DEAF).

**Project Type & Location:**  
 The proposed prospecting and exploration of Base & Rare Metals, Industrial Minerals and Precious Metals on the 1,801.0745-hectare (ha) EPL No. 5651. The EPL is located about 50km from Rehoboth and east of the Klein Aub Settlement in the Hardap Region.

**The Project Proponent:**  
 Unique Capital Investment (Pty) Ltd

**Environmental Consultant:**  
 Excel Dynamic Solutions Pty Ltd (EDS Namibia)

Members of the public are invited to register as Interested and Affected Parties (I&APs) to be able to submit comments, suggestions, raise concerns on the proposed activities and/or receive further information on the Environmental Assessment process. Registration requests and comments should reach EDS before or on 08 February 2022.

**Contact Person:**  
 Mr. Silas David  
 Tel: +264 (0) 61 259 530  
 Email: public@edsnamibia.com

## REZONING

**EENHANA TOWN PLANNING SCHEME**

On behalf of the registered owner of Erf 235, Eenhena Proper, IJM, Plansek intends applying to the Eenhena Town Council for:

- Rezoning of Erf 235 Eenhena Proper from "Business" to "Institutional".
- Consent to start with construction while the rezoning is in progress.

Erf 235 Eenhena Proper is located in close proximity to the M121 Main Road leading to Okongo. Erf 235 Eenhena Proper measures 1 5661 Ha in size and is currently undeveloped. Onsite parking will be provided in accordance with the Eenhena Town Planning Scheme.

Take notice that the locality plan of the erf lies for inspection at the Eenhena Town Council Offices, during normal office hours.

Further take notice that any person objecting to the proposed use of the land as set out above may lodge such objection together with the grounds thereof, with the Council and with the applicant in writing within 14 days of the last publication of this notice. The last day for objections will be 03<sup>rd</sup> of February 2016.

**Plantek Town and Regional Planners**  
 PO Box 30410  
 Windhoek  
 Tel: +264 61 244 115

## Employment

**Offered**

**ONDANGWA PROF. (PRE) PRIMARY SCHOOL VACANCY**

**TEACHER SOCIAL STUDIES AND NATURAL SCIENCE GR 5-7**

- Applicants must be able to teach in the applicable level and have necessary qualifications to support the application.
- The applicant must have at least 3 years teaching experience in the above grade.

Medium of instruction: English

The following documents are required:  
 1. Complete application and health questionnaire.  
 2. Certified copies of qualifications and recent Testimonials.  
 3. Complete CV

Send application to:  
 Ondangwa Prof. Primary School (no email please)  
 P.O. Box 2154,  
 Ondangwa

Or deliver it by hand at Ondangwa Prof. School

Contact number:  
 065 240785

Closing date:  
 24 January 2022

Assumption of duty:  
 07 March 2022

## Notices

### Legal Notices

**IN THE HIGH COURT OF NAMIBIA**

**HELD AT OSHAKATI**

**CASE NO. HC-NL-CIV-ACT-CON-2018/00115**

In the matter between:

**SHIVUTE FAMILY TRUST**  
 vs  
**SHIVUTE BUILDING SUPPLY PLAINIFF**

and

**SHIVUTE FAMILY TRUST**  
 vs  
**SHIVUTE BUILDING SUPPLY DEFENDANT**

**NOTICE OF SALE IN EXECUTION**

In pursuance of a Judgment of the above Honorable Court dated 23<sup>rd</sup> of JULY 2021 and Writ of Execution dated 1 SEPTEMBER 2021 the following goods will be sold in a sale in execution on 27<sup>th</sup> JANUARY 2022 at Advanced Refrigeration, Main Road, Oshakati at 12H00.

1 X TOYOTA LAND CRUIZER WITH REGISTRATION NUMBER AN 777 NA

**TERMS OF SALE: VOETSTOOTS AND CASH TO THE HIGHEST BIDDER**

**DATED AT OSHAKATI this 24<sup>th</sup> day of NOVEMBER 2021.**

Proprietor: Suh-Cass Investment CC.  
 Environmental Consultant: Excel Dynamic Solutions (Pty) Ltd

Members of the public are invited to register as Interested and Affected Parties in order to comment/raise concerns or receive further information on the Environmental Assessment process.

**Public participation meeting will be held on:**  
**Date:** To be confirmed and communicated with Interested and Affected Parties  
**Time:** To be confirmed and communicated with Interested and Affected Parties  
**Venue:** To be confirmed with Interested and Affected Parties

Registration requests and comments should be forwarded to Excel Dynamic Solutions (Pty) Ltd on the contact details below, before or on 06 February, 2022.  
 Ms. Athias Brandt  
 Email: public@edsnamibia.com  
 Tel: +264 61 259 530

## Notices

### Legal Notices

**Brief Project Description:**  
 The environmental scoping process will identify potential positive and negative impacts of the proposed exploration activities on EPL 7959. Invasive and non-invasive activities are expected to take place upon issuance of an ECC. The project has targeted to explore Dimension Stones.

**Proprietor:** Suh-Cass Investment CC.  
**Environmental Consultant:** Excel Dynamic Solutions (Pty) Ltd

Members of the public are invited to register as Interested and Affected Parties in order to comment/raise concerns or receive further information on the Environmental Assessment process.

**Public participation meeting will be held on:**  
**Date:** To be confirmed and communicated with Interested and Affected Parties  
**Time:** To be confirmed and communicated with Interested and Affected Parties  
**Venue:** To be confirmed with Interested and Affected Parties

Registration requests and comments should be forwarded to Excel Dynamic Solutions (Pty) Ltd on the contact details below, before or on 06 February, 2022.  
 Ms. Athias Brandt  
 Email: public@edsnamibia.com  
 Tel: +264 61 259 530

## Notices

### Legal Notices

**Brief Project Description:**  
 The environmental scoping process will identify potential positive and negative impacts of the proposed mining activities on EPL 8134. Invasive and non-invasive activities are expected to take place upon issuance of an ECC. The projects have targeted to explore Base and Rare metals, Industrial Minerals and Precious Metals.

**Proprietor:** Frankin Alohi Oniobebau  
**Environmental Consultant:** Excel Dynamic Solutions (Pty) Ltd

Members of the public are invited to register as Interested and Affected Parties in order to comment/raise concerns or receive further information on the Environmental Assessment process.

**Public participation meeting will be held on:**  
**Date:** To be confirmed and communicated with Interested and Affected Parties  
**Time:** To be confirmed and communicated with Interested and Affected Parties  
**Venue:** To be confirmed with Interested and Affected Parties

Registration requests and comments should be forwarded to Excel Dynamic Solutions (Pty) Ltd on the contact details below, before or on 06 February, 2022.  
 Ms. Athias Brandt  
 Email: public@edsnamibia.com  
 Tel: +264 61 259 530

## Notices

### Legal Notices

**Brief Project Description:**  
 The environmental scoping process will identify potential positive and negative impacts of the proposed exploration activities on EPL 8136. Invasive and non-invasive activities are expected to take place upon issuance of an ECC. The projects have targeted to explore Base and Rare metals, Dimension Stone and Precious Metals.

**Proprietor:** Frankin Alohi Oniobebau  
**Environmental Consultant:** Excel Dynamic Solutions (Pty) Ltd

Members of the public are invited to register as Interested and Affected Parties in order to comment/raise concerns or receive further information on the Environmental Assessment process.

**Public participation meeting will be held on:**  
**Date:** To be confirmed and communicated with Interested and Affected Parties  
**Time:** To be confirmed and communicated with Interested and Affected Parties  
**Venue:** To be confirmed with Interested and Affected Parties

Registration requests and comments should be forwarded to Excel Dynamic Solutions (Pty) Ltd on the contact details below, before or on 06 February, 2022.  
 Ms. Athias Brandt  
 Email: public@edsnamibia.com  
 Tel: +264 61 259 530

## Notices

### Legal Notices

**Brief Project Description:**  
 The environmental scoping process will identify potential positive and negative impacts of the proposed exploration activities on EPL 5651. Invasive and non-invasive activities are expected to take place upon issuance of an ECC. The projects have targeted to explore Base and Rare metals, Dimension Stone and Precious Metals.

**Proprietor:** Unique Capital Investment (Pty) Ltd  
**Environmental Consultant:** Excel Dynamic Solutions (Pty) Ltd

Members of the public are invited to register as Interested and Affected Parties (I&APs) to be able to submit comments, suggestions, raise concerns on the proposed activities and/or receive further information on the Environmental Assessment process. Registration requests and comments should reach EDS before or on 08 February 2022.

**Contact Person:**  
 Mr. Silas David  
 Tel: +264 (0) 61 259 530  
 Email: public@edsnamibia.com

## Notices

### Legal Notices

**REZONING**

**EENHANA TOWN PLANNING SCHEME**

On behalf of the registered owner of Erf 235, Eenhena Proper, IJM, Plansek intends applying to the Eenhena Town Council for:

- Rezoning of Erf 235 Eenhena Proper from "Business" to "Institutional".
- Consent to start with construction while the rezoning is in progress.

Erf 235 Eenhena Proper is located in close proximity to the M121 Main Road leading to Okongo. Erf 235 Eenhena Proper measures 1 5661 Ha in size and is currently undeveloped. Onsite parking will be provided in accordance with the Eenhena Town Planning Scheme.

Take notice that the locality plan of the erf lies for inspection at the Eenhena Town Council Offices, during normal office hours.

Further take notice that any person objecting to the proposed use of the land as set out above may lodge such objection together with the grounds thereof, with the Council and with the applicant in writing within 14 days of the last publication of this notice. The last day for objections will be 03<sup>rd</sup> of February 2016.

**Plantek Town and Regional Planners**  
 PO Box 30410  
 Windhoek  
 Tel: +264 61 244 115

**GENERATION RESOURCES**

Financing for solar home system, solar water pumps for farming & solar generators, available through MME Solar Revolving Fund & FNB West Bank

Contact: 061244633  
 Email: timwagner@gmail.com



Give your business the best boost you can! Advertise in our weekly motoring supplement

**WOEMA!**

Be it any accessories or gadgets for your vehicle. Call us on 061 2080800 or fax us on 220584

Put the **WOEMA** back into your business!



precipitation while hit along Japan's T on Sunday, the centre in Hawaii tion had passed. every recorded equivalent to a at zero depth. lasted at least nes of gas, ash s into the air. arco Brenna, a riversity's School impact of the t said another impact could

erficial it was Geophysical

in Alaska was a large signal. the scale aspect is sika Volcano

er volcanic like this: eted. This eruption of Alaska's al volcanic

in Scotland think of the around the eed a jump

, which lies Suku'alofo, nt years, it 9 eruption large rocks ey settled a metres long metres high.

n said they ury they for ence from iso to start s as floods s.

s, head



# CLASSIFIED

Tel: (061) 208 0800/44

Fax: (061) 220 584

Email: classifieds@nepc.com.na

## Employment

Offered



**KLEINE KUPPE PRIVATE SCHOOL**  
(Ongevind)

Teachers: Senior Secondary School Level Only

English x 1  
Afrikaans x 1  
Oshakwanyama x 1

Diploma or B-Degree in Education or equivalent qualification plus post graduate diploma in education.

Retired and qualified teachers need to apply.

Only persons who meet the above criteria need to email to:

Closing date is Tuesday, 25 January 2022.



**ONDANGWA PROF. (PRE) PRIMARY SCHOOL**

### VACANCY

TEACHER

SOCIAL STUDIES AND NATURAL SCIENCE GR 5-7

• Applicants must be able to teach in the applicable level and have necessary qualifications to support the application.

• The applicant must have at least 3 years teaching experience in the above grade.

Medium of instruction: English

The following documents are required:

1. Complete application and health questionnaire.
2. Certified copies of qualifications and recent testimonials.
3. Complete CV

Send application to: Ondangwa Prof. Primary School (no email please) P.O. Box 2164, Ondangwa

Or deliver it by hand at Ondangwa Prof. School

Contact number: 066 240765

Closing date: 24 January 2022

Assumption of duty: 07 March 2022

## Notice

Legal Notice

### NOTICE OF ENVIRONMENTAL IMPACT ASSESSMENT (EIA):

**ENVIRONMENTAL CLEARANCE CERTIFICATE FOR THE PROPOSED EXPLOSION ACTIVITIES ON THE EXCLUSIVE PROSPECTING LICENSE (EPL) NO. 7950 LOCATED NORTH-EAST OF KARBIB, ERONGO REGION**

Under the Environmental Management Act No. 7 of 2007 and its 2012 EIA Regulations, the proposed exploration activities on the EPL 7950 require an Environmental Clearance Certificate (ECC) from the Department of Environmental Affairs (DEA) before commencement.

The public is hereby notified, that an application for an ECC will be submitted to the Environmental Commissioner.

**Brief Project Description:** The environmental scoping process will identify potential positive and negative impacts of the proposed exploration activities on EPL 7950.

**Proponent:** Suh Casa Investment CC.  
**Environmental Consultant:** Excel Dynamic Solutions (Pty) Ltd

Members of the public are invited to register as interested and affected parties in order to comment on the Environmental Assessment process.

**Public participation meeting will be held on:**

**Date:** To be communicated with interested and affected parties  
**Time:** To be communicated with interested and affected parties

**Venue:** To be communicated with interested and affected parties

Registration requests and comments should be forwarded to Excel Dynamic Solutions (Pty) Ltd on the contact details below, before or on 06 February 2022.

**Ms. Althea Brandt**  
Email: public@edsnamibia.com  
Tel: +264 61 259 530



**ENVIRONMENTAL CLEARANCE CERTIFICATE FOR THE PROPOSED EXPLOSION ACTIVITIES ON THE EXCLUSIVE PROSPECTING LICENSE (EPL) NO. 8136 LOCATED SOUTH-EAST OF REHOBOTH IN HARDAP & KHOMAS REGIONS**

Under the Environmental Management Act No. 7 of 2007 and its 2012 EIA Regulations, the proposed exploration activities on the Exclusive Prospecting License (EPL) No. EPL 8136 requires an Environmental Clearance Certificate (ECC) from the Department of Environmental Affairs and Forestry (DEAF) before commencement.

The public is hereby notified, that an application for an ECC will be submitted to the Environmental Commissioner.

**Brief Project Description:** The environmental scoping process will identify potential positive and negative impacts of the proposed mining activities on EPL 8136. Invasive and non-invasive activities are expected to take place upon issuance of an ECC. The projects have targeted to explore Base and Rare metals, Dimension Stone and Precious Metals.

**Proponent:** Franklin Alohi Chozobau  
**Environmental Consultant:** Excel Dynamic Solutions (Pty) Ltd

Members of the public are invited to register as interested and affected parties in order to comment on the Environmental Assessment process.

**Public participation meeting will be held on:**

**Date:** To be confirmed and communicated with interested and affected parties  
**Time:** To be confirmed and communicated with interested and affected parties

**Venue:** To be confirmed and communicated with interested and affected parties

Registration requests and comments should be forwarded to Excel Dynamic Solutions (Pty) Ltd on the contact details below, before or on 08 February 2022.

**Mr. Silas David**  
Email: public@edsnamibia.com  
Tel: +264 61 259 530



## Notice

Legal Notice

### NOTICE OF ENVIRONMENTAL IMPACT ASSESSMENT (EIA):

**ENVIRONMENTAL CLEARANCE CERTIFICATE FOR THE PROPOSED EXPLOSION ACTIVITIES ON THE EXCLUSIVE PROSPECTING LICENSE (EPL) NO. 7950 LOCATED NORTH-EAST OF KARBIB, ERONGO REGION**

Under the Environmental Management Act No. 7 of 2007 and its 2012 EIA Regulations, the proposed exploration activities on the EPL 7950 require an Environmental Clearance Certificate (ECC) from the Department of Environmental Affairs (DEA) before commencement.

The public is hereby notified, that an application for an ECC will be submitted to the Environmental Commissioner.

**Brief Project Description:** The environmental scoping process will identify potential positive and negative impacts of the proposed mining activities on EPL 8134. Invasive and non-invasive activities are expected to take place upon issuance of an ECC. The projects have targeted to explore Base and Rare metals, Dimension Stone and Precious Metals.

**Proponent:** Franklin Alohi Chozobau  
**Environmental Consultant:** Excel Dynamic Solutions (Pty) Ltd

Members of the public are invited to register as interested and affected parties in order to comment on the Environmental Assessment process.

**Public participation meeting will be held on:**

**Date:** To be confirmed and communicated with interested and affected parties  
**Time:** To be confirmed and communicated with interested and affected parties

**Venue:** To be confirmed and communicated with interested and affected parties

Registration requests and comments should be forwarded to Excel Dynamic Solutions (Pty) Ltd on the contact details below, before or on 08 February 2022.

**Mr. Silas David**  
Email: public@edsnamibia.com  
Tel: +264 61 259 530



**NOTICE OF ENVIRONMENTAL SCOPING ASSESSMENT PROCESS: THE PROPOSED PROSPECTING & EXPLORATION ACTIVITIES ON EXCLUSIVE PROSPECTING LICENSE (EPL) 5851 EAST OF KLEIN AUB IN THE REHOBOTH RURAL DISTRICT, HARDAP REGION**

Under the Environmental Management Act No. 7 of 2007 and its 2012 Environmental Impact Assessment (EIA) Regulations, the public is hereby notified that an application for an Environmental Clearance Certificate (ECC) will be submitted to the Environmental Commissioner. The proposed project is a listed activity that cannot be undertaken without an ECC from the Department of Environmental Affairs and Forestry (DEAF).

**Project Type & Location:** The proposed prospecting and exploration of Base & Rare Metals, Industrial Minerals and Precious Metals on the 1, 801 0745-hectare (ha) EPL No. 5851. The EPL is located about 50km from Rehoboth and east of the Klein Aub Settlement in the Hardap Region.

**Proponent:** Franklin Alohi Chozobau  
**Environmental Consultant:** Excel Dynamic Solutions (Pty) Ltd

Members of the public are invited to register as interested and affected parties in order to comment on the Environmental Assessment process.

**Public participation meeting will be held on:**

**Date:** To be confirmed and communicated with interested and affected parties  
**Time:** To be confirmed and communicated with interested and affected parties

**Venue:** To be confirmed and communicated with interested and affected parties

Registration requests and comments should be forwarded to Excel Dynamic Solutions (Pty) Ltd on the contact details below, before or on 08 February 2022.

**Mr. Silas David**  
Email: public@edsnamibia.com  
Tel: +264 61 259 530



## Notice

Legal Notice

### NOTICE OF ENVIRONMENTAL SCOPING ASSESSMENT PROCESS: THE PROPOSED PROSPECTING & EXPLORATION ACTIVITIES ON EXCLUSIVE PROSPECTING LICENSE (EPL) 5851 EAST OF KLEIN AUB IN THE REHOBOTH RURAL DISTRICT, HARDAP REGION

Under the Environmental Management Act No. 7 of 2007 and its 2012 Environmental Impact Assessment (EIA) Regulations, the public is hereby notified that an application for an Environmental Clearance Certificate (ECC) will be submitted to the Environmental Commissioner. The proposed project is a listed activity that cannot be undertaken without an ECC from the Department of Environmental Affairs and Forestry (DEAF).

**Project Type & Location:** The proposed prospecting and exploration of Base & Rare Metals, Industrial Minerals and Precious Metals on the 1, 801 0745-hectare (ha) EPL No. 5851. The EPL is located about 50km from Rehoboth and east of the Klein Aub Settlement in the Hardap Region.

**Proponent:** Franklin Alohi Chozobau  
**Environmental Consultant:** Excel Dynamic Solutions (Pty) Ltd

Members of the public are invited to register as interested and affected parties in order to comment on the Environmental Assessment process.

**Public participation meeting will be held on:**

**Date:** To be confirmed and communicated with interested and affected parties  
**Time:** To be confirmed and communicated with interested and affected parties

**Venue:** To be confirmed and communicated with interested and affected parties

Registration requests and comments should be forwarded to Excel Dynamic Solutions (Pty) Ltd on the contact details below, before or on 08 February 2022.

**Mr. Silas David**  
Email: public@edsnamibia.com  
Tel: +264 61 259 530



**REZONING**

### EENHANA TOWN PLANNING SCHEME

On behalf of the registered owner of Erf 235, Eenhans Proper, ILM, Planbeek intends applying to the Eenhans Town Council for:

- Rezoning of Erf 235 Eenhans Proper from "Business" to "Institutional".
- Consent to start with construction while the rezoning is in progress.

Erf 235 Eenhans Proper is located in close proximity to the M121 Main Road leading to Okango. Erf 235 Eenhans Proper measures 1 566.1 Ha in size and is currently undeveloped. Onsite parking will be provided in accordance with the Eenhans Town Planning Scheme.

Take notice that the locality plan of the erf is for inspection at the Eenhans Town Council Offices, during normal office hours.

Further take notice that any person objecting to the proposed use of the land as set out above may lodge such objection together with the grounds thereof, with the Council and with the applicant in writing within 14 days of the last publication of this notice. The last day for objections will be 03<sup>rd</sup> of February 2016.

**Planbeek Town and Regional Planners**  
P.O. Box 30410  
Windhoek  
Tel: +264 61 244 115



**REZONING OF ERF 4124 OKAHANDJA EXTENSION 7**

Take notice that Stubbenrauch Planning Consultants (Town and Regional Planners and Environmental Consultants) on behalf of Fuzzle Investments Number One Hundred and Twenty Six Close Corporation, the registered owner of Erf 4124, Okahandja Extension 7 has applied to the Okahandja Municipal Council and intends on applying to the Urban and Regional Planning Board for the following:

**REZONING OF ERF 4124 OKAHANDJA EXTENSION 7 FROM "SINGLE RESIDENTIAL" WITH A DENSITY OF 1:100 TO "OFFICE" WITH A BULK OF 0.5 TO OPERATE "MEDICAL CONSULTING ROOM" ON ERF 4124, OKAHANDJA EXTENSION 7.**

In terms of the Urban and Regional Planning Act, 2016 (Act No. 6 of 2016) Stubbenrauch Planning Consultants give public notification of the above application as submitted to the Okahandja Municipal Council.

A copy of the application, maps and its accompanying documents are available for inspection during normal office hours at the Okahandja Municipal Council Offices and SPC Office, 45 Field Street, Windhoek.

Further take notice that any person having objections and/or comments to the proposed rezoning as depicted above, may lodge such objections in writing with the Chief Executive Officer of the Okahandja Municipal Council and with the applicant (SPC) before Friday, 25 February 2022, 14 days after the last publication of this notice.

**Applicant:** Stubbenrauch Planning Consultants (SPC)  
PO Box 11869  
Windhoek  
Tel: (061) 251199  
Our Ref: W21070  
Spcoffice1@spc.com.na



**REZONING OF ERF 3706, GOREANGAB EXTENSION 5 FROM "General Residential" to "Business" with a bulk of 1.0.**

**REZONING OF ERF 3701, GOREANGAB EXTENSION 5 FROM "General Residential" to "Business" with a bulk of 1.0.**

**REZONING OF ERF 3722 FROM "Business" to "General Residential" with a density of 1:100.**

**REZONING OF ERF 3724 FROM "Institutional" to "General Residential" with a density of 1:100.**

**REZONING OF ERF 3726 "Undetermined" to "Business" with a bulk of 1.0.**

**REZONING OF ERF 3717 FROM "Business" to "General Residential" with a density of 1:100.**

**REZONING OF ERF 3722 FROM "Business" to "General Residential" with a density of 1:100.**

**REZONING OF ERF 3717 FROM "Business" to "General Residential" with a density of 1:100.**

**REZONING OF ERF 3726 "Undetermined" to "Business" with a bulk of 1.0.**

**REZONING OF ERF 3717 FROM "Business" to "General Residential" with a density of 1:100.**

**REZONING OF ERF 3722 FROM "Business" to "General Residential" with a density of 1:100.**

**REZONING OF ERF 3724 FROM "Institutional" to "General Residential" with a density of 1:100.**

**REZONING OF ERF 3726 "Undetermined" to "Business" with a bulk of 1.0.**

**REZONING OF ERF 3717 FROM "Business" to "General Residential" with a density of 1:100.**

**REZONING OF ERF 3722 FROM "Business" to "General Residential" with a density of 1:100.**

**REZONING OF ERF 3724 FROM "Institutional" to "General Residential" with a density of 1:100.**

**REZONING OF ERF 3726 "Undetermined" to "Business" with a bulk of 1.0.**

**REZONING OF ERF 3717 FROM "Business" to "General Residential" with a density of 1:100.**

**REZONING OF ERF 3722 FROM "Business" to "General Residential" with a density of 1:100.**

**REZONING OF ERF 3724 FROM "Institutional" to "General Residential" with a density of 1:100.**

**REZONING OF ERF 3726 "Undetermined" to "Business" with a bulk of 1.0.**

**REZONING OF ERF 3717 FROM "Business" to "General Residential" with a density of 1:100.**

**REZONING OF ERF 3722 FROM "Business" to "General Residential" with a density of 1:100.**

**REZONING OF ERF 3724 FROM "Institutional" to "General Residential" with a density of 1:100.**

**REZONING OF ERF 3726 "Undetermined" to "Business" with a bulk of 1.0.**

**REZONING OF ERF 3717 FROM "Business" to "General Residential" with a density of 1:100.**

**REZONING OF ERF 3722 FROM "Business" to "General Residential" with a density of 1:100.**

**REZONING OF ERF 3724 FROM "Institutional" to "General Residential" with a density of 1:100.**

**REZONING OF ERF 3726 "Undetermined" to "Business" with a bulk of 1.0.**

**REZONING OF ERF 3717 FROM "Business" to "General Residential" with a density of 1:100.**

**REZONING OF ERF 3722 FROM "Business" to "General Residential" with a density of 1:100.**

**REZONING OF ERF 3724 FROM "Institutional" to "General Residential" with a density of 1:100.**

**REZONING OF ERF 3726 "Undetermined" to "Business" with a bulk of 1.0.**

**REZONING OF ERF 3717 FROM "Business" to "General Residential" with a density of 1:100.**

**REZONING OF ERF 3722 FROM "Business" to "General Residential" with a density of 1:100.**

**REZONING OF ERF 3724 FROM "Institutional" to "General Residential" with a density of 1:100.**

**REZONING OF ERF 3726 "Undetermined" to "Business" with a bulk of 1.0.**

**REZONING OF ERF 3717 FROM "Business" to "General Residential" with a density of 1:100.**

**REZONING OF ERF 3722 FROM "Business" to "General Residential" with a density of 1:100.**

**REZONING OF ERF 3724 FROM "Institutional" to "General Residential" with a density of 1:100.**

**REZONING OF ERF 3726 "Undetermined" to "Business" with a bulk of 1.0.**

**REZONING OF ERF 3717 FROM "Business" to "General Residential" with a density of 1:100.**

**REZONING OF ERF 3722 FROM "Business" to "General Residential" with a density of 1:100.**

**REZONING OF ERF 3724 FROM "Institutional" to "General Residential" with a density of 1:100.**

**REZONING OF ERF 3726 "Undetermined" to "Business" with a bulk of 1.0.**

**REZONING OF ERF 3717 FROM "Business" to "General Residential" with a density of 1:100.**

**REZONING OF ERF 3722 FROM "Business" to "General Residential" with a density of 1:100.**

**REZONING OF ERF 3724 FROM "Institutional" to "General Residential" with a density of 1:100.**

**REZONING OF ERF 3726 "Undetermined" to "Business" with a bulk of 1.0.**

**REZONING OF ERF 3717 FROM "Business" to "General Residential" with a density of 1:100.**

**REZONING OF ERF 3722 FROM "Business" to "General Residential" with a density of 1:100.**

**REZONING OF ERF 3724 FROM "Institutional" to "General Residential" with a density of 1:100.**

**REZONING OF ERF 3726 "Undetermined" to "Business" with a bulk of 1.0.**

**REZONING OF ERF 3717 FROM "Business" to "General Residential" with a density of 1:100.**

**REZONING OF ERF 3722 FROM "Business" to "General Residential" with a density of 1:100.**

**REZONING OF ERF 3724 FROM "Institutional" to "General Residential" with a density of 1:100.**

**REZONING OF ERF 3726 "Undetermined" to "Business" with a bulk of 1.0.**

**REZONING OF ERF 3717 FROM "Business" to "General Residential" with a density of 1:100.**

**REZONING OF ERF 3722 FROM "Business" to "General Residential" with a density of 1:100.**

**REZONING OF ERF 3724 FROM "Institutional" to "General Residential" with a density of 1:100.**

**REZONING OF ERF 3726 "Undetermined" to "Business" with a bulk of 1.0.**

**REZONING OF ERF 3717 FROM "Business" to "General Residential" with a density of 1:100.**

**REZONING OF ERF 3722 FROM "Business" to "General Residential" with a density of 1:100.**

**REZONING OF ERF 3724 FROM "Institutional" to "General Residential" with a density of 1:100.**

**REZONING OF ERF 3726 "Undetermined" to "Business" with a bulk of 1.0.**

**REZONING OF ERF 3717 FROM "Business" to "General Residential" with a density of 1:100.**

**REZONING OF ERF 3722 FROM "Business" to "General Residential**





## PUBLIC NOTICE

### ENVIRONMENTAL SCOPING ASSESSMENT (ESA) FOR THE PROPOSED EXPLORATION ACTIVITIES OF DIMENSION STONE ON EXCLUSIVE PROSPECTING LICENSE (EPL) NO. 7950 NEAR KARIBIB IN THE ERONGO REGION, NAMIBIA- AN APPLICATION FOR THE ENVIRONMENTAL CLEARANCE CERTIFICATE (ECC)

Under the Environmental Management Act (No. 7 of 2007) and its 2012 Environmental Impact Assessment (EIA) Regulations, the public is hereby notified that an Environmental Clearance Certificate (ECC) Application for the exploration of dimension stone on EPL 7950 will be submitted to the Environmental Commissioner.

Proponent: Suh Casa Investment cc

Environmental Consultant: Excel Dynamic Solutions (Pty) Ltd ("EDS" Namibia)

Type of activity: Exploration Activities of Dimension Stone on Exclusive Prospecting License (EPL) No. 7950

Location & Footprint: The 4,436,860-hectare EPL is located within the Karibib District and is about 2 km from Karibib in the Erongo Region. It covers the Farm Okwayo (No. 46) - please refer to the locality map below.

Members of the public are further invited to register as Interested and Affected Parties (I&APs) to comment/raise concerns or receive further information on the Environmental Scoping Assessment (ESA) process. Registration should be done with EDS on the contact details below.

Registration and comments/concerns/issues should reach EDS.

Contact Person: Ms. Althea Brandt

Tel: +264 (0) 61 259 530, E-mail: [info@edsonamibia.com](mailto:info@edsonamibia.com)



Excel Dynamic Solutions

Location of EPL 7950 near the Karibib

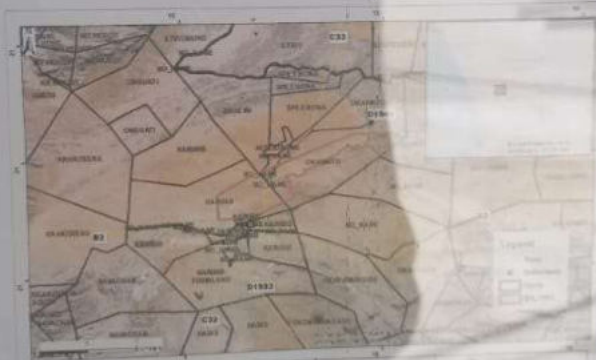

EXCEL DYNAMIC SOLUTIONS (PTY) LTD  
112 ROBERT SAUDA BE AVE  
WINDHOK

EPL 7950  
ERONGO REGION  
14879 E & 31 261 S

REGISTRATION OF INTERESTED AND AFFECTED PARTIES (I&APs)  
14879 E & 31 261 S  
WINDHOK



## EDS Stakeholder Engagement

---

**From:** Vanessa Stein <Vanessa.Stein@mefl.gov.na>  
**Sent:** Monday, 7 February 2022 4:32 PM  
**To:** EDS Stakeholder Engagement  
**Subject:** Re: Proposed exploration activities on the EPL 7950, NE of Karibib, Erongo region

Dear Ms Brandt

### Comments/Concerns

While we recognize the importance of mining activities for the growth of our economic development, we have the following concerns:

In the BID it is mentioned that there will be possible vegetation removal (land clearance) to construct temporary roads or for exploration trenches that need to be dug. The project area contains numerous species endemic to the area, eg. Commiphora sp., which are slow growing and some have been awarded a protected conservation status. Also numerous forest protected species are found within this area as well as some species with a near threatened status (IUCN2) like Euphorbia chamaesycoides.

It is accordingly recommended that a Search and Rescue Management Plan be drafted (with monitoring plan) and that this Plan include the necessary permit/s as per the Forest Act (No. 12 of 2001, as amended) if threatened or protected species removal is a necessity. This Plan should be implemented by a forester and to be present during site lay-out and demarcation, to identify protected and threatened species. Site lay-out should be done within a carefully planned and responsible manner to avoid unnecessary removal of ground cover as well.

This is all we have to add for now.

Regards

Vanessa Stein  
Forester  
National Botanical Research Institute (NBRI)  
Ministry of Environment, Forestry And Tourism  
Windhoek  
Namibia  
Tel: +264-61-2022013  
Fax: +264-61-258153  
E-mail: Vanessa.Stein@mawf.gov.na  
webpage: www.nbri.org.na

---

**From:** EDS Stakeholder Engagement <public@edsnamibia.com>  
**Sent:** 03 February 2022 03:33 PM  
**To:** Vanessa Stein  
**Subject:** RE: Proposed exploration activities on the EPL 7950, NE of Karibib, Erongo region

Good afternoon Mrs. Stein,

Thank you for your email. Please note that you have been registered as an I&AP.

Kindly find attached the Background Information Document (BID) regarding EPL 7950. Should you wish to send us any potential issues (comments, suggestions, concerns, etc) that you would like to be considered as part of the impact assessment process and addressed in the environmental scoping assessment report, **please send us your inputs/concerns** so that they can be incorporated within the reporting phase of the project.

The public meeting details will be shared in due time.

Best regards,  
Ms. Althea Brandt

Excel Dynamic Solutions (Pty) Ltd – Environmental Assessment Practitioners

**E-mail:** [public@edsnamibia.com](mailto:public@edsnamibia.com)

**Tel.:** +264 (0) 61 259 530

**Fax2email:** +264 (0) 886 560 836

**Physical Address:** 112, Robert Mugabe Avenue, Windhoek

**Postal Address:** P.O. Box 997154 Maerua Mall, Windhoek

**Website:** [www.edsnamibia.com](http://www.edsnamibia.com)



**Excel Dynamic Solutions**

— Consultants . Data Experts . Project Managers —

---

**From:** Vanessa Stein [mailto:Vanessa.Stein@meft.gov.na]

**Sent:** Thursday, 3 February 2022 2:54 PM

**To:** EDS Stakeholder Engagement <public@edsnamibia.com>

**Subject:** Proposed exploration activities on the EPL 7950, NE of Karibib, Erongo region

Good afternoon Ms. Brandt

Kindly register me as an I&AP for the above project. If a BID exists please forward it to me at your earliest convenience.

Thank you.  
Kind regards

Vanessa Stein  
Forester  
National Botanical Research Institute (NBRI)  
Ministry of Environment, Forestry And Tourism  
Windhoek

Namibia

Tel: +264-61-2022013

Fax: +264-61-258153

E-mail: [Vanessa.Stein@mawf.gov.na](mailto:Vanessa.Stein@mawf.gov.na)

webpage: [www.nbri.org.na](http://www.nbri.org.na)

13 Feld Street  
Windhoek, Namibia  
Tel: +264 (0)61 246 533  
Fax: +264 (0)61 246 588

**OSINO**  
RESOURCES

---

Environmental Assessment Practitioners  
Excel Dynamic Solutions (Pty) Ltd  
112, Robert Mugabe Avenue  
Windhoek  
Namibia

10 March 2022

Attention: Ms Althea Brandt

Dear Madam,

**RE: Environmental Scoping Assessment (ESA) for the proposed Exploration Activities on Exclusive Prospecting License (EPL) No. 7950**

Osino Resources Corp. ("Osino") through its Namibian subsidiaries, especially Osino Gold Exploration and Mining Limited ("OGEM") has been making very significant progress since the discovery of the Twin Hills gold project near Karibib, with the aim of fast-tracking the development of the project into Namibia's third gold mine.

As Interested and Affected Parties (I&APs) for the area covered by EPL7950, Osino would hereby like to notify you that the company has formally submitted a mining license application in the area where mining activities will be undertaken.

The intended exploration activities on this Exclusive Prospecting License No. 7950, especially on the north-eastern corner of the license, which also falls within our Mining License boundary, will negatively impact our mining activities. Therefore, your Environmental Scoping Assessment (ESA) in this area should clearly highlight this important aspect, because Osino's activities will also have negative impacts on your exploration activities.

We would highly appreciate it if you could include this concern to your Environmental Scoping Assessment (ESA) process and report.

In general, we are very excited about the potential and the development of the Twin Hills gold project, which will considerably assist in the socio-economic development of our country, therefore we will welcome any cooperation from your company, for both our targets to be achieved.

Yours truly,



---

Heye Daun  
President & CEO  
Osino Resources Corp.

