



REPUBLIC OF NAMIBIA

MINISTRY OF ENVIRONMENT, FORESTRY AND TOURISM
DIRECTORATE OF ENVIRONMENTAL AFFAIRS
12 NOV 2021
Tel: 061 284 2701
RECEIVED 2
Signature:.....

**PRO-FORMA ENVIRONMENTAL CONTRACT**

WHEREAS the Applicant/ Company referred to below, has been notified under section 48(4) of the Minerals (prospecting and Mining) Act, 1992 that the Minister of Mines and Energy is prepared to grant the applicant Mining Claims subject to certain terms and conditions and;

WHEREAS such terms and conditions include the condition precedent that the applicant enters into an Environmental Contract with the Government of Namibia;

IT is hereby agreed as follows:

1. PARTIES.

The parties to this contract are: Julius Paulus (hereinafter referred to as the "Holder") being the holder of Non-Exclusive Prospecting Licence 3774 Mining Claims .....

on the one hand, and THE GOVERNMENT OF NAMIBIA (Hereinafter referred to as "the Government")

duly represented by:

THE MINISTRY OF ENVIRONMENT, FORESTRY & TOURISM (MEFT) and THE MINISTRY OF MINES & ENERGY (MME)

on the other.

2. GENERAL OBLIGATIONS.

- 2.1 The provisions contained in this contract are in addition to and do not detract from any obligations which the Holder may have under the Minerals (Prospecting and Mining) Act, 1992 (the Act).
- 2.2 The Holder recognises that its prospecting / mining operations may have significant impacts on the environment. Accordingly the Holder undertakes that during the course of its operations it will take every practicable step necessary to ensure the mitigation of such impacts. In doing so it will liaise with the MEFT and MME as provided for in 3.3 and 4 below.
- 2.3 In particular the Holder will undertake necessary and adequate steps to ensure that environmental damage is reduced to a minimum and prevented insofar, as is practicable.

- 2.4 Should the Holder not carry out its environmental obligations it shall be liable for the environmental damage that may result. In this regard the Government reserves the right to:
- 2.4.1 demand at any time financial or other guarantees to restore the environment or mitigate environmental damage which has, or which may occur, as a result of the Holder's activities;
  - 2.4.2 itself undertake such mitigatory or restorative measures and to recover the costs thereof from the Holder;
  - 2.4.3 claim compensation for environmental damage, which may have been brought about by the Holder's activities.
- 2.5 The Holder shall on completion or suspension of its operations, ensure that the impact on the environment is minimised and that every reasonable and practicable step is undertaken to ensure that the environment is left in a reasonable state. The provisions of clause 2.4 apply mutatis mutandis to environmental damage evident after prospecting; mining or other operations have been suspended or completed.
- 2.6 The Holder acknowledges that should it apply for a mining licence in consequence of its prospecting or other operations, it will have to comply with Namibia's National Environmental Assessment Policy (Directorate of Environmental Affairs, Jan, 1995) and that this will entail the carrying out of an Environmental Assessment (EA).

### 3. THE ENVIRONMENTAL CONDITIONS

- 3.1 In accordance with section 68(f) of the Act, which provides that an application for a licence shall contain particulars of the existing condition of the environment, an estimate of the effect which the proposed operations may have, and the proposed steps to be taken to prevent or minimise such effect, the Holder has attached Environmental Conditions marked Appendix A.
- 3.2 The Holder acknowledges that once the MEFT and MME has determined that the information furnished in Appendix A is satisfactory, it will form part of this contract.
- 3.3 The Holder warrants that the information contained in Appendix A is to the best of its knowledge and belief true and correct and that it will notify the Government of any material changes therein. Should there be such material changes, the Government reserves the right to re-negotiate the terms and conditions of this agreement.

4. COMPLIANCE AND NOTIFICATION

- 4.1 The Holder acknowledges that the reports, which it is obliged to furnish to the MME (which is provided for in the notice from the office of the Mining Commissioner under section 48(4) of the Act) will include an Environmental Report.
- 4.2 The Holder acknowledges that officials from the MME and/or the MEFT may at any time conduct a compliance and/or performance inspection of its operations.
- 4.3 The Holder will keep records of its environmental performance and make these available to the officials referred to in 4.2.

SIGNED AT WCHK on this 9 day of SEPT 2021

For the Holder:  
(duly authorised thereto)

PP ASG .....

For the Government of Namibia:

.....  
Mr Timoteus Mufeti  
Environmental Commissioner  
Ministry of Environment, Forestry and Tourism

and

.....  
Mr. E. Shivolo  
Mining Commissioner  
Ministry of Mines and Energy





REPUBLIC OF NAMIBIA

---

MINISTRY OF ENVIRONMENT, FORESTRY AND TOURISM

---

Department of Environmental Affairs and Forestry

Private Bag 13306, Windhoek

Tel. + 264 61 2842811: Fax. + 264 61 229936

Enquiries: Josafat K Hiwana  
Josafat.hiwana@mef.gov.na

18 November 2021

Julius Paulus  
P.O. Box 328  
Karibib  
Namibia

**ENVIRONMENTAL CONTRACT FOR MINING CLAIM 70867**

Please study the **Environmental Conditions**, should you be satisfied with them, kindly initial each page and sign the last page.

Once you have done this, please return the original to me so that it can be counter-signed. Should you not agree with any of the environmental conditions, you are invited to propose modifications for us to consider.

Thank you,

---

Timoteus Mufeti  
**ENVIRONMENTAL COMMISSIONER**

## **ENVIRONMENTAL CONDITIONS FOR MINING CLAIM 70867**

### **1. Pollution and waste**

1.1 No toxic or hazardous chemicals may be brought into the prospecting area or deposited thereon (this excludes the use of petrol & diesel as fuel).

1.2 All domestic refuse and industrial waste will be deposited in a designated municipal refuse dump at regular intervals, but at least once every three months. No refuse may be dumped or buried within the prospecting or surrounding area, except if the landowner has an own specific designated refuse site for this purpose. Dumping of refuse on this site shall be negotiated with the landowner. It is permissible to store refuse temporarily in containers until such time as they are ready for removal. During such temporary storage, all paper and plastic refuse should be incinerated to avoid wind-blown litter. All attempts should be made to keep the area clean.

1.3 Pit latrines (toilets) will be provided for, and used by, all staff. Non-specific shallow pits may be used for toilets where small groups of people (< five) are staying in an area for less than one week with approval of the landowner.

### **2. Vehicles and Earthmoving equipment**

2.1 Vehicular movement shall be restricted to existing fence-lines, roads and tracks wherever possible. Where it is unavoidable that vehicles and machinery need to create new roads or tracks, these new access routes shall be carefully planned so as not to cause unnecessary environmental damage. In any event, no new road may be established without the prior approval of the landowner.

2.2 Any trenches where prospecting or mining has been completed, shall be systematically backfilled with overburden and topsoil, and the area rehabilitated to as near as possible a natural state.

2.3 Notwithstanding clause 2.1, during the reconnaissance and planning phase of exploration, off-road vehicle access is permitted to areas where tracks are sparse. Specifically this access is to define places to which tracks may at a later stage be constructed. Such access is subject to prior approval by the landowner.

### **3. Water**

3.1 Water shall be used sparingly and all reasonable attempts will be made to avoid water wastage.

3.2 Water shall be used only for human consumption, washing and essential prospecting-related activities.

### **4. Protection of Fauna and Flora**

4.1 No hunting wood or plant collecting shall be allowed within the prospecting or surrounding area. The collecting of dead wood for domestic use may only take place with the concurrence of the landowner.

4.2 Every effort shall be made avoid starting veld fires. Should a fire occur as a direct or indirect result of the companies' activities, the company/ claim holder shall make every reasonable effort to extinguish such fire.

4.3 The company/ claim holder shall provide written instructions to its entire staff and sub-contractors to this effect.

### **5. Interaction with neighbouring communities and / or tourists**

5.1 The company/ claim holder shall maintain good relations with any surrounding communities, and shall not deny any person transit rights through the prospecting area. This condition is mainly relevant for prospecting activities on state lands.

### **6. Rehabilitation**

6.1 The company/ claim holder shall ensure that sufficient funds are available to affect appropriate rehabilitation of environmental damage.

6.2 The company/ claim holder shall ensure that rehabilitation of exploration trenches / holes / pits will take place within 8 weeks of the completion of exploration at any site.

6.3 Under no circumstances, shall trenches / holes / pits be left in a state where their existence endangers human or animal life.

**7. Monitoring and reporting**

7.1 The company/ claim holder shall submit every six months an Environmental Report to the Ministry of Environment, Forestry and Tourism according to the prescribed format.

7.2 Staff from the Ministry of Environment, Forestry and Tourism and / or the Ministry of Mines and Energy may at any time inspect prospecting areas.

**8. General**

The conditions stated in this notification are in addition to and do not detract from any obligations which the prospecting company may have under the Minerals (Prospecting and Mining) Act, 1992 The Nature Conservation Ordinance (Ordinance 4 of 1975), or the attached Pro-Forma Environmental Contract including the Environmental Questionnaire for Prospecting in Namibia, being Appendix A.

We agree to abide by the Pro-Forma Environmental Contract and the Environmental Conditions.

For the Holder:  
(Duly authorised thereto)

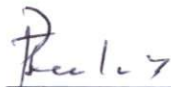
  
\_\_\_\_\_  
Julius Paulus

19.11.2021  
Date

.....  
Timoteus Mufeti  
**ENVIRONMENTAL COMMISSIONER**  
Ministry of Environment, Forestry and Tourism

.....  
Date





REPUBLIC OF NAMIBIA

**ENVIRONMENTAL QUESTIONNAIRE FOR  
MINING CLAIMS IN NAMIBIA**

**BEING APPENDIX A TO THE ENVIRONMENTAL CONTRACT**

**1. BACKGROUND INFORMATION**

- 1.1 Companies/Natural persons applying for **MINING CLAIMS** must complete this questionnaire. (Please fill in ALL questions).
- 1.2 The answers provided in this questionnaire shall be regarded as commitments which will become part of the **Environmental Contract** between the Holder and the Government of the Republic of Namibia, duly represented by the Ministry of Environment and Tourism (MET) and the Ministry of Mines and Energy (MME).
- 1.3 Once the Holder has completed this questionnaire MET and MME will either accept/reject/request further information regarding the environmental commitments made therein. MET and MME reserve the right to add further conditions.
- 1.4 Once agreed to by all parties concerned, the completed questionnaire shall form part of the **Environmental Contract**.
- 1.5 **Please attach a map of the mining claim area and a copy of the application to register mining claims.**

**2. Holder details**

2.1 Name of Holder	Julius Paulus
2.2 Name of Mining Claim Holder (if different from 2.1)	
2.3 Telephone, Fax, Cell Phone and/or E-Mail	Tel: 081 218 8093 Fax: Cell phone: 081 218 8093
2.4 Postal Address Residential/Registered Address	P.O. Box 328 Karibib No 30 KAPAPU STREET, USUL
2.5 Reference Number	NEPL No: 3774 Expiry: 2022
2.6 Registered Number(s)	70867
2.7 Location (Farm, District, Region) of mining claim(s)	Omadyu Sid 77 Errenku ERON GO
2.8 Group(s) of Mineral(s) to be mined	Semi-Precious Stones

Number of people	Where will they live?
6	mining site at claim

### 3. Environmental commitments

#### 3.1 Pollution and Waste

- 3.1.1 What will you do with **normal litter** (e.g. Kitchen spoils, cans, bottles, paper, etc.)?  
DISPOSE TO THE TOWN BUMPING SITE
- 3.1.2 What **industrial waste** will be generated and what will you do with it (e.g. old machinery, vehicles, building rubble, batteries, paint, thinners, vehicle oil, etc.)?  
NO INDUSTRIAL WASTE IS EXPECTED FOR THIS OPERATION.
- 3.1.3 Describe what type of **toilet facilities** will be provided.  
PIT LATRINES

#### 3.2 Vehicle, earthmoving equipment, drilling and blasting

- 3.2.1 List the type and quantity of vehicles, earthmoving equipment, drilling equipment, and other machinery likely to be used on your mining claim (e.g. 2 x bakkies; 1 x bulldozer, etc.)

Vehicles: ONE

Earthmoving equipment: ONE

Drilling equipment: ONE COMPRESSOR

- 3.2.2 Describe the environmental damage that is likely to result from the use of vehicles and machinery within the mining claim area (e.g. on the landscape in general, soil, vegetation, noise, dust, etc.).
- 3.2.3 How will you control the movement of **vehicles and machinery** in order to minimise environmental damage?  
STREET RULES = USING ONLY CURRENT ROUTES AND ROADS.
- 3.2.4 Which routes will be used by vehicles to get to your mining claim and state whether you intend making new roads or tracks (both to your mining claim and within your mining claim)?

\* CURRENT ROUTES AND ROADS  
\* WITH PERMISSION BY FARM OWNER AND WHEN NECESSARY

- 3.2.5 Will you do any blasting on your mining claim?

Yes: \_\_\_\_\_

No:

Unsure: \_\_\_\_\_



3.2.6 If "yes" above, explain how you intend minimising environmental impacts, including the safety of humans, livestock and wildlife?

**3.3 Water**

3.3.1 How much water do you intend using for various activities (e.g. human use, washing of equipment, washing sand/stones, dust control, gardens, etc.) and state how you intend saving water within each category of use.

Activity or category of use	Quantity of water needed per month (litres)	Water saving methods
HUMAN CONSUMPTION	1000	COLLECT THE REMAINING WATER FROM WASHING
DUST SUPPRESSANT	1000	USE COLLECTED WATER FROM WASHING

3.3.2 Where will you get your water (e.g. river, own borehole, Water Affairs connection, etc.)?

\* KARIBIB TOWN  
\* FARM

3.3.3 Explain how you will minimise or completely avoid polluting any water source, including underground water.

NO CHEMICALS THAT CAN CAUSE POLLUTION SHALL BE USED FOR THIS OPERATION.

**3.4 Relations with neighbouring communities and/or the general public**

3.4.1 Are there any people living in or near your mining claim?

Yes:  No:  Unsure:

3.4.2 If "yes", explain where these people live and describe their economic activities.

FARM HOME STEAD

3.4.3 If "yes" in 3.4.1, explain what you will do to maintain a good relationship with such people.

\* ESTABLISH A MINING CONTRACT AGREEMENT WITH FARM OWNER, AND COMPLY WITH ITS TERMS.

3.4.4 Will the activities on your mining claim restrict the movement of other people in the area (e.g. the general public, tourists, farmers, local people, etc.)?

Yes:  No:

3.4.5 If "yes" for 3.4.4, please explain why their movements or access will be restricted.

N/A

### 3.5 Protection of plants and wildlife

3.5.1 How will you ensure that your activities will not cause unnecessary damage to **plants and wildlife** in or near your mining claim) e.g. hunting, plant collecting, fishing, etc.)?

NO

### 3.6 Historical, archaeological and cultural heritage (e.g. rock art, graves, monuments, fossils, sacred sites, historical buildings, etc.)

3.6.1 Are there any historical, archaeological or culturally important sites within your mining claim area?

Yes: \_\_\_\_\_ No: \_\_\_\_\_ Unsure:

3.6.2 If "yes", please describe briefly.

N/A

3.6.3 If such sites are known, how will you avoid damaging them?

3.6.4 If such sites are discovered after you have started working your mining claim, would you accept new conditions to this contract so that they can be properly protected?

Yes:  No: \_\_\_\_\_ Unsure: \_\_\_\_\_

### 3.7 Rehabilitation

3.7.1 When will you rehabilitate the environmental damage done during prospecting? (Tick the appropriate box)

I have no intention of rehabilitating any damage  
**On a continuous basis (i.e. simultaneous with prospecting)**

Only after all prospecting has finally been completed

I don't know \_\_\_\_\_

3.7.2 Describe the programme of mining from the start and the methods to rehabilitate damage.

PROSPECTING → OPERATION → REHABILITATION  
Continuous Rehab

### 4. Existing Damage

Describe what environmental damage exists in your mining claim area now, in other words, damage caused by someone else before you began working on the mining claim. Where possible, provide evidence such as photos, statements, etc.

NONE

I hereby declare that the information provided in this questionnaire, is to the best of my knowledge, accurate and correct, and that I'm prepared to keep to the commitments stated therein.

  
Mining Claim Holder

WHK  
Place

12/11/2021  
Date



Handwritten signature and date: 26.09.2018



Pre Appl MLC-1811

REPUBLIC OF NAMIBIA

Ok 26.9.18

### MINISTRY OF MINES AND ENERGY

APPLICATION FOR THE REGISTRATION OF MINING CLAIM/S (NATURAL PERSON)	
Required in terms of section 33 of the Minerals (Prospecting and Mining) Act, 1992 (Act 33 of 1992, hereinafter "the Act")	
PLEASE NOTE THAT SECTION 25 OF THE ACT PROVIDES THAT ONLY NATURAL PERSONS WHO ARE NAMIBIAN CITIZENS MAY PEG MINING CLAIMS.	
Receipt No.: 5089692	Registered No(s): 70867
Date entered in FLEXI and by whom:	Comments by Drawing Office:

Full Names: **Julius Paulus**

Nationality: **Namibian**

Date of Birth: **18 August 1973**

Passport Number:

I.D. Number: **730818 1017 5**

Postal Address: **POBox 328, Karibib**

Residential Address: **30 Kapako street**

Tel No (h):	Tel No (w):
Fax No:	Cell phone: <b>081 218 8093</b>

In the case of a Namibian citizen who is not resident in Namibia and who is required to be represented by an approved accredited agent (in terms of section 121(1) of the Act), details of the approved accredited agent must be given on the prescribed form.

In the case of a person who has been convicted of an offence by a court of law in respect of which the person was sentenced to imprisonment, whether suspended or not, without the option of a fine, please give details on a separate sheet.

Current Non-Exclusive Prospecting Licence No: **3774**

Valid until: **20 September 2019**

Current Exclusive Prospecting Licence No: ..... Valid until: .....

Total number of Mining Claims currently registered in applicant's name: **0**



Indicate whether, in the ten years period preceding the date of this application, you have held any of the following mineral rights under this Act or any law repealed by this Act:

In terms of Ordinance 20 of 1968 (*tick applicable box*):                      In terms of this Act (*tick applicable box*):

	YES	NO		YES	NO
Prospecting Licence/s	<b>x</b>		Non-Exclusive Prospecting Licence/s	<b>x</b>	
Claim/s			Mining Claim/s	<b>x</b>	
Mining Area/s			Exclusive Reconnaissance Licence/s		
Exclusive Prospecting Grant/s			Exclusive Prospecting Licence/s		
Exclusive Mining Grant/s			Mineral Deposit Retention Licence/s		
			Mining Licence/s		

Provide details of any prospecting or mining operations conducted outside of Namibia in the ten years period preceding the date of this application:

Country: .....

Period: .....

Name of operation: .....

Nature of operation: .....

.....  
 .....  
 .....  
 .....

Particulars of mining claim/s to be registered:

Ordinal Number	Date of pegging	Minerals to be mined	Magisterial district/Region
<b>1</b>	<b>24/09/2018</b>	<b>Semi precious stones</b>	<b>Omaruru, Erongo</b>

Co-ordinates of **ALL** corner beacons of mining claims pegged\* (**Section 40(3)(a) of the Act**)

Ordinal Number	Latitude (South)	Longitude (East)
1	i). 21°40'50.99"S	16° 9'9.86"E
	ii). 21°41'2.16"S	16° 9'11.20"E
	iii). 21° 40' 50.60" S	16° 09' 27.00" E
	iv). 21° 40' 59.32" S	16° 09' 26.48" E
	i).	
	ii).	
	iii).	
	iv).	
	i).	
	ii).	
	iii).	
	iv).	
	i).	
	ii).	
	iii).	
	iv).	
	i).	
	ii).	
	iii).	
	iv).	
	i).	
	ii).	
	iii).	
	iv).	
	i).	
	ii).	
	iii).	
	iv).	

\* In degrees/minutes/seconds or decimal degrees, accurate to eight (8) decimal places.



Particulars of farm/s where mining claims is/are situated:

Ordinal Number	Farm name and number	Full name and postal address of private land owner <i>If space is insufficient, attach a separate sheet</i>
1	Stateland	GRN

Indicate the geological nature of the deposit to be mined: **SPS**

Planned date of commencement of mining operations\*: **As soon as possible.**

Expected nature of mining operations\*: **Open cast mining operations only**

Expected rate of mining operations\*: **Depends on mining operations**

\* The fundamental obligation of the holder of a mining claim is, subject to the provisions of section 31(1)(b)(i) of the Act, to carry on mining operations on such mining claim for the mineral or group of minerals in respect of which such mining claim has been registered.

Where, in terms of the provisions of section 31(1)(b)(i) of the Act, the applicant intends, during the six month period following the date of registration of the mining claim/s, to carry on prospecting operations in lieu of mining operations, provide details of the planned programme of prospecting operations:

**We will carry on with mining and exploration operation on the same area applied for.**

Provide particulars of technical capability/resources: **Consultant geologist engages to advice on mineralogy and geology sampling.**

Provide particulars of financial capability/resources:

**Own funds**

Provide particulars of the condition of, and any existing damage to, the environment in the area to which this application relates. Additional details, photographs, etc. may be attached:

**No visible damage to the environment.**

Should any damage exist in the applied area as indicated above, are you prepared to take over such damage and to rehabilitate the area once your mining claims expire/are cancelled/are abandoned?

**Rehabilitation will be a continuous process with waste from open pits used to fill disused pits and production trenches.**

Estimate the effect which the proposed operations may have on the environment and the proposed steps to be taken to minimise or prevent any such effect (complete an Environmental Questionnaire and Pro-Forma Environmental Contract):



**Minimal damage to the environment is expected. The operation is a cut and backfill process.**

Provide details of any other matters which in the opinion of the applicant are relevant to the application:

N/A

Attach the following documents to this application:

1. A sketch plan in quadruplicate of the mining claim/s –
  - i). drawn as near as possible in ink on a 1:50 000 scale topo-map;
  - ii). showing the direction of either true or magnetic north pointing towards the edge of the map;
  - iii). showing the relative position of every middle beacon, corner beacon, line beacon or indicative beacon erected on the boundaries of such mining claim, **together with the co-ordinates of the corner beacons (in terms of section 40(3)(a) of the Act)**;
  - iv). showing the position of all adjoining mineral rights marked by beacons, the holders of such mineral rights and the ordinal numbers appearing on the beacons;
  - v). showing the position of such mineral right relative to –
    - a). the boundaries of and any buildings on, the property on which such mining claim is pegged and the approximate angle of direction to, and distance from, at least one of the corner beacons of the mining claim to the nearest corner beacon or peg of such property;
    - b). any building, water supply, road, railway, river-bed, fence, trigonometric beacon, mineral rights area which is marked with beacons within such mining claim or within 500 metres of any boundary of such mining claim, and;
  - vi). showing any other particulars so as to enable the mining claim to be located on the land where it is situated and to be plotted on a topo-map, bearing the following signed and dated by the pegger –

"This sketch plan represents **1** mining claims with ordinal number **1** pegged on **24/09/2018** under Non-Exclusive Prospecting Licence **3774** by me **Julius Paulus** on the farm/s **Stateland** in the Magisterial District/Region **Omaruru/Erongo** owned by **GRN**, of address/es (*spec*)

The sketch accurately locates the mining claim/s pegged, the claim beacons have been erected under the pegger's direct supervision in conformity with the requirements of the mining law, and permission to enter the land for the purpose of pegging the mining claim/s was obtained from the landowner/s in accordance with the provisions of section 16(2)(a) of the Minerals (Prospecting and Mining) Act, 1992."



PEGGER'S SIGNATURE

24 09 2018

DATE

2. Certified copies of:
  - The applicant's prospector's licence which indicate that the private landowner had endorsed the said licence;
  - In respect of an applicant represented by an accredited agent, the written acceptance of such designation by such agent and the written approval of the Mining Commissioner of such designation.

The prescribed annual mining claim fee of N\$ 50-00 per mining claim must be attached to this application (cheques, postal orders to be paid in favour of the **Mining Commissioner OR the Ministry of Mines and Energy**).

I DECLARE THAT TO THE BEST OF MY KNOWLEDGE THAT THE INFORMATION CONTAINED IN THIS APPLICATION IS TRUE AND CORRECT.

Julius Paulus  
FULL NAME OF APPLICANT

  
SIGNATURE OF APPLICANT

25 SEP 2018  
DATE

Please note that in terms of provisions of section 133(b) and (c) of the Act, any person who

- makes or causes to be made in connection with any provisions of the Act any statement which is false or misleading knowing it to be false or misleading; or
- submits or causes to be submitted in connection with any application or any notice, report, return or statement issued or given under any provision of this Act or the terms and conditions of any non-exclusive prospecting licence, mining claim or mineral licence, any document, information or particulars which are false or misleading knowing them to be false or misleading;

shall be guilty of a criminal offence and on conviction liable to a fine not exceeding N\$ 8 000 or to imprisonment for a period not exceeding 12 months or to both such fine and such imprisonment.





REPUBLIC OF NAMIBIA  
MINISTRY OF MINES AND ENERGY

## NON EXCLUSIVE PROSPECTING LICENCE

(Issue in terms of Section 21 of the Minerals (Prospecting and Mining Act, 1992 (Act 33 of 1992))

Non Exclusive Prospecting Licence Nr: **4773** Office Reference No. **14/2/1/1/4773**

1. LICENCE is hereby granted to: **Julius Paulus**

Nationality: **Namibian**

Identification No: **730818 1017 5**

Date of Birth: **18 August 1973**

Physical Address: **Usab, Club, Kasinga Street, Karibib, Namibia**

Postal Address: **P.O Box 328, Karibib, Namibia**

1<sup>st</sup> Tel No: **264812188093**

Represented in the case of natural person who is, or becomes, resident outside Namibia, by approved accredited agent:

- (i) to carry on, subject to the provisions of Sections 16(2)(a),(b), and Section 16(3), prospecting operations for any mineral or group of minerals (excluding source material in terms of Section 16(2)(f)), on any land other than land stipulated in terms of Section 16(2) (c), (d) and (c) and Section 122(1), and
  - (ii) subject to the provisions of Section 16(1)(b) and (c), and (5) to remove from such land any mineral or group of minerals from the place where it was found on incidentally won in the course of such prospecting operations,
  - (iii) subject further to the following terms and conditions:
  - (iv) The holder of this licence is entitled to peg claims in accordance with and subject to the provision of Section 25 and Part VI of the Minerals (Prospecting and Mining) Act, 1992.
2. This licence is valid for a period of **1 Year**, from **21 September 2018** to **20 September 2019** and shall not be transferred or renewed, nor shall any interest in the licence be granted, ceded or assigned to any other person whether in whole or in part.

Windhoek, at **21/09/2018**

.....  
(DATE)





MC- (Pre-Application\_MC\_1811) Mining Claim (Claims) Application (Pre-Application)

Coordinates And Shape

Part 1	Latitude	Longitude
1	21° 40' 50.99" S	016° 09' 09.86" E
2	21° 41' 02.16" S	016° 09' 11.20" E
3	21° 40' 59.32" S	016° 09' 26.48" E
4	21° 40' 50.60" S	016° 09' 27.00" E

Coordinates

Official Area: 14.3059 Ha  
 Coordinate System: GCS Bessaf 1841

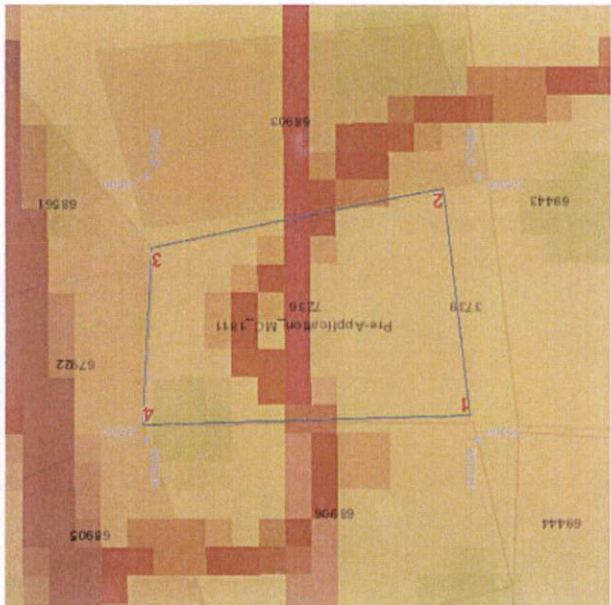

License Shape