

# NARRAVILLE EXTENSIONS 17, 18 AND 19: LOCALITY MAP

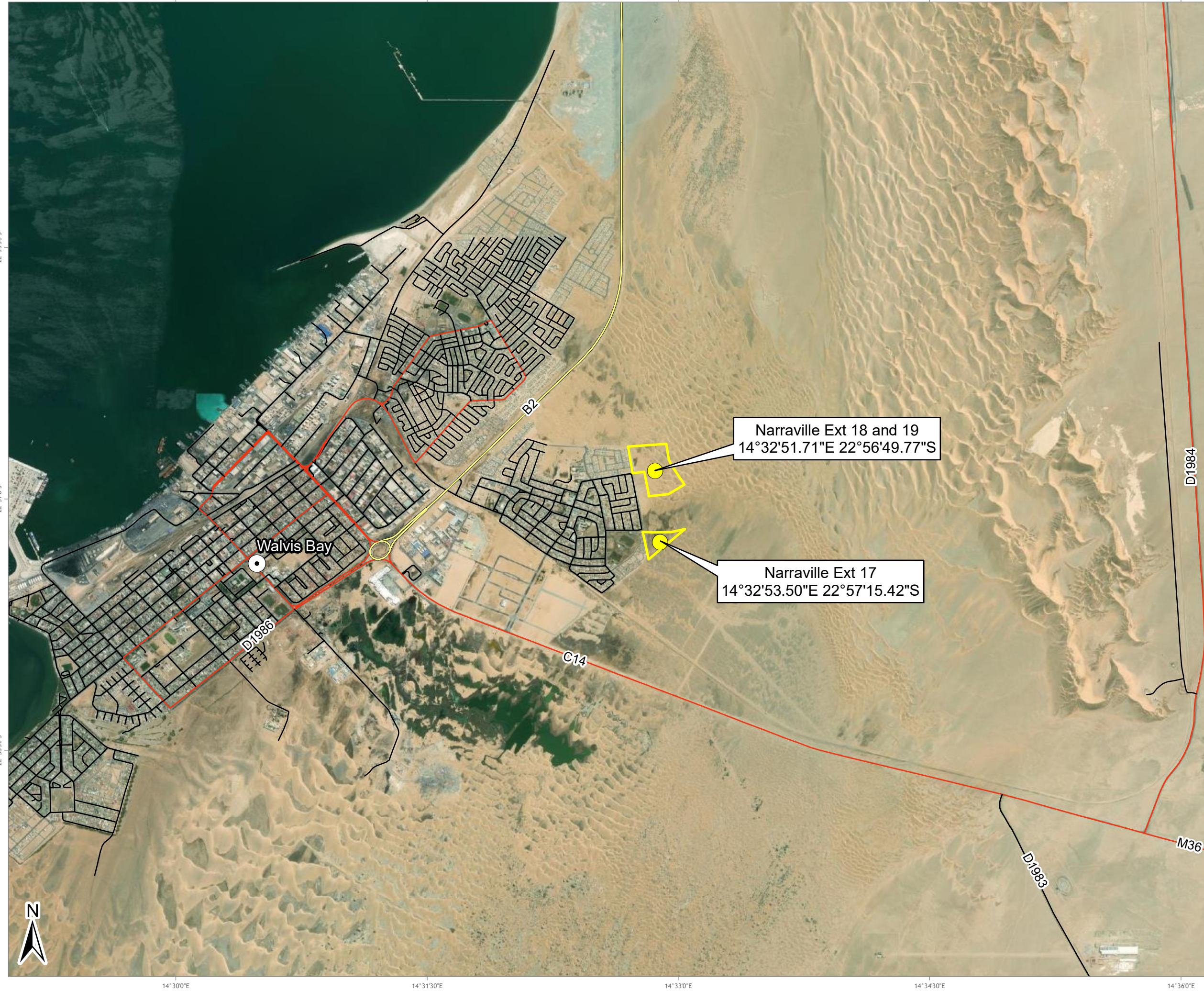

**LEGEND**

- Town
- Site Location
- Site Boundary

**Road Network**

- Major Road
- Main Road
- Road



Data Sources:  
Esri World Imagery Basemap

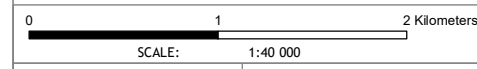

FIGURE NO.:	-	MAP NUMBER:	21-0304-06
DRAWN BY:	N MBOKAZI GIS INTERN	REVIEWED BY:	T DOMINY GIS ANALYST
DATUM:	WGS84	DATE:	15 NOVEMBER 2021
PROJECTION:	GEOGRAPHIC		
PROJECT:	ENVIRONMENTAL IMPACT ASSESSMENT FOR TOWNSHIPS IN WALVIS BAY		
CLIENT:	MUNICIPALITY OF WALVIS BAY (NAMIBIA)		

63 Wessel Road Woodmead  
PO Box 2597 Rivonia 2128  
South Africa  
Tel: +27 (0) 11 803 5726  
Fax: +27 (0) 11 803 5745  
E-mail: jhb@gcs-sa.biz  
www.gcs-sa.biz

22°55'30\"/>

14°30'0\"/>