



REPUBLIC OF NAMIBIA

MINISTRY OF ENVIRONMENT, FORESTRY AND TOURISM
DIRECTORATE OF ENVIRONMENTAL AFFAIRS
16 SEP 2021
RECEIVED 1
Signature:.....

PRO-FORMA ENVIRONMENTAL CONTRACT

WHEREAS the Applicant/ Company referred to below, has been notified under section 48(4) of the Minerals (prospecting and Mining) Act, 1992 that the Minister of Mines and Energy is prepared to grant the applicant Mining Claims subject to certain terms and conditions and;

WHEREAS such terms and conditions include the condition precedent that the applicant enters into an Environmental Contract with the Government of Namibia;

IT is hereby agreed as follows:

1. PARTIES.

The parties to this contract are: AYO JEWELLERY CC (hereinafter referred to as the "Holder") being the holder of Non-Exclusive Prospecting Licence 8569 Mining Claims 72441 - 72443, 72454

on the one hand, and THE GOVERNMENT OF NAMIBIA (Hereinafter referred to as "the Government")

duly represented by:
THE MINISTRY OF ENVIRONMENT, FORESTRY & TOURISM (MEFT)
and THE MINISTRY OF MINES & ENERGY (MME)

on the other.

2. GENERAL OBLIGATIONS.

- 2.1 The provisions contained in this contract are in addition to and do not detract from any obligations which the Holder may have under the Minerals (Prospecting and Mining) Act, 1992 (the Act).
- 2.2 The Holder recognises that its prospecting / mining operations may have significant impacts on the environment. Accordingly the Holder undertakes that during the course of its operations it will take every practicable step necessary to ensure the mitigation of such impacts. In doing so it will liaise with the MEFT and MME as provided for in 3.3 and 4 below.
- 2.3 In particular the Holder will undertake necessary and adequate steps to ensure that environmental damage is reduced to a minimum and prevented insofar, as is practicable.

[Handwritten signature]
A.J.C.

- 2.4 Should the Holder not carry out its environmental obligations it shall be liable for the environmental damage that may result. In this regard the Government reserves the right to:
- 2.4.1 demand at any time financial or other guarantees to restore the environment or mitigate environmental damage which has, or which may occur, as a result of the Holder's activities;
 - 2.4.2 itself undertake such mitigatory or restorative measures and to recover the costs thereof from the Holder;
 - 2.4.3 claim compensation for environmental damage, which may have been brought about by the Holder's activities.
- 2.5 The Holder shall on completion or suspension of its operations, ensure that the impact on the environment is minimised and that every reasonable and practicable step is undertaken to ensure that the environment is left in a reasonable state. The provisions of clause 2.4 apply mutatis mutandis to environmental damage evident after prospecting; mining or other operations have been suspended or completed.
- 2.6 The Holder acknowledges that should it apply for a mining licence in consequence of its prospecting or other operations, it will have to comply with Namibia's National Environmental Assessment Policy (Directorate of Environmental Affairs, Jan, 1995) and that this will entail the carrying out of an Environmental Assessment (EA).

3. THE ENVIRONMENTAL CONDITIONS

- 3.1 In accordance with section 68(f) of the Act, which provides that an application for a licence shall contain particulars of the existing condition of the environment, an estimate of the effect which the proposed operations may have, and the proposed steps to be taken to prevent or minimise such effect, the Holder has attached Environmental Conditions marked Appendix A.
- 3.2 The Holder acknowledges that once the MEFT and MME has determined that the information furnished in Appendix A is satisfactory, it will form part of this contract.
- 3.3 The Holder warrants that the information contained in Appendix A is to the best of its knowledge and belief true and correct and that it will notify the Government of any material changes therein. Should there be such material changes, the Government reserves the right to re-negotiate the terms and conditions of this agreement.



A.J.C.

4. COMPLIANCE AND NOTIFICATION

- 4.1 The Holder acknowledges that the reports, which it is obliged to furnish to the MME (which is provided for in the notice from the office of the Mining Commissioner under section 48(4) of the Act) will include an Environmental Report.
- 4.2 The Holder acknowledges that officials from the MME and/or the MEFT may at any time conduct a compliance and/or performance inspection of its operations.
- 4.3 The Holder will keep records of its environmental performance and make these available to the officials referred to in 4.2.

SIGNED AT WINDHOEK on this 01 day of September 2021

For the Holder:
(duly authorised thereto)

.....

For the Government of Namibia:

Mr Timoteus Mufeti
Environmental Commissioner
Ministry of Environment, Forestry and Tourism

and

 15. 09. 2021

.....
Mr. E. Shivolo
Mining Commissioner
Ministry of Mines and Energy



REPUBLIC OF NAMIBIA

**ENVIRONMENTAL QUESTIONNAIRE FOR
MINING CLAIMS IN NAMIBIA**

BEING APPENDIX A TO THE ENVIRONMENTAL CONTRACT

1. BACKGROUND INFORMATION

- 1.1 Companies/Natural persons applying for **MINING CLAIMS** must complete this questionnaire. (Please fill in ALL questions).
- 1.2 The answers provided in this questionnaire shall be regarded as commitments which will become part of the **Environmental Contract** between the Holder and the Government of the Republic of Namibia, duly represented by the Ministry of Environment Forestry and Tourism (MEFT) and the Ministry of Mines and Energy (MME).
- 1.3 Once the Holder has completed this questionnaire MEFT and MME will either accept/reject/request further information regarding the environmental commitments made therein. MEFT and MME reserve the right to add further conditions.
- 1.4 Once agreed to by all parties concerned, the completed questionnaire shall form part of the **Environmental Contract**.
- 1.5 Please attach a map of the mining claim area and a copy of the application to register mining claims.

2. Holder details

2.1 Name of Holder	AYO JEWELLERY CC
2.3 Telephone, Fax, Cell Phone and/or E-Mail	Tel: +264 817 577 309 Fax: Cell phone: +264 817 577 309
2.4 Postal Address Residential/Registered Address	P.O. BOX 28067, WINDHOEK, NA 1259, KLEINE KUPPE, WINDHOEK
2.5 Reference Number	NEPL No: 8569 Expiry: 25 AUGUST 2022
2.6 Registered Number(s)	72441 - 72443, 72454
2.7 Location (Farm, District, Region) of mining claim(s)	STATE LAND / ERONGO REGION
2.8 Group(s) of Mineral(s) to be mined	SEMI-PRECIOUS STONES

8

Number of people	Where will they live?
5 Men	They will live at a campsite in tents that will be provided for around the mining area

3. Environmental commitments

3.1 Pollution and Waste

- 3.1.1 What will you do with **normal litter** (e.g. Kitchen spoils, cans, bottles, paper, etc.)? *Pollution will be minimized and all wastes will be kept safe at one place to avoid damage and contamination of the environment. The well organized waste will then be transported to the nearest dumping site.*
- 3.1.2 What **industrial waste** will be generated and what will you do with it (e.g. old machinery, vehicles, building rubble, batteries, paint, thinners, vehicle oil, etc.)? *No industrial waste is known to be generated so far in this planned small scale mining operation, but any industrial waste that might occur for example old machines, vehicle oil and batteries will be kept in one safe area and they will be disposed off at a safe dumping site.*
- 3.1.3 Describe what type of **toilet facilities** will be provided. *DRY PIT LATRINES ARE THE FORM OF TOILET FACILITIES THAT IS PLANNED TO BE SET UP.*

3.2 Vehicle, earthmoving equipment, drilling and blasting

- 3.2.1 List the type and quantity of vehicles, earthmoving equipment, drilling equipment, and other machinery likely to be used on your mining claim (e.g. 2 x bakkies; 1 x bulldozer, etc.)

Vehicles:

1 X Light-Duty Pickup truck,
1 X TLB/EXCAVATOR, 1 X SMALL TPA TRUCK

Earthmoving equipment:

1 X EXCAVATOR, 1 X FRONT LOADER

Drilling equipment:

1 X COMPRESSOR DRILLING MACHINE, 2 X JACK HUMMERS
1 X Generator Set

- 3.2.2 Describe the environmental damage that is likely to result from the use of vehicles and machinery within the mining claim area (e.g. on the landscape in general, soil, vegetation, noise, dust, etc.) *The area being claimed is situated around 50 km of the town "USAKES" near to the TUBUSIS VILLAGE vicinity and the landscape is flat and mild rocky with very little vegetation cover. Vehicle usage on the mining claim will not cause harm to the environment because there are already existing vehicle tracks and small roads which are already in use.*

- 3.2.3 How will you control the movement of **vehicles and machinery** in order to minimise environmental damage?

Old existing tracks on the property (Area) will be mostly used to minimize environmental damages.

- 3.2.4 Which routes will be used by vehicles to get to your mining claim and state whether you intend making new roads or tracks (both to your mining claim and within your mining claim)?

Already existing local tracks will be utilized to access the resources on the mining claims.

- 3.2.5 Will you do any blasting on your mining claim?

Yes:

No:

Unsure:



3.4.5 If "yes" for 3.4.4, please explain why their movements or access will be restricted.

N/A

3.5 Protection of plants and wildlife

3.5.1 How will you ensure that your activities will not cause unnecessary damage to plants and wildlife in or near your mining claim) e.g. hunting, plant collecting, fishing, etc.)

will take place from the tracks used or created to access the mining claims, thus will avoid damages to the plants near the tracks and mine surroundings. Wild animals are hardly encountered in the area where the mining claims are located.

3.6 Historical, archaeological and cultural heritage (e.g. rock art, graves, monuments, fossils, sacred sites, historical buildings, etc.)

3.6.1 Are there any historical, archaeological or culturally important sites within your mining claim area?

Yes: _____ No: Unsure: _____

3.6.2 If "yes", please describe briefly.

N/A

3.6.3 If such sites are known, how will you avoid damaging them?

There are no such sites on the Mining Claims Area.

3.6.4 If such sites are discovered after you have started working your mining claim, would you accept new conditions to this contract so that they can be properly protected?

Yes: No: _____ Unsure: _____

3.7 Rehabilitation

3.7.1 When will you rehabilitate the environmental damage done during prospecting? (Tick the appropriate box)

I have no intention of rehabilitating any damage

Only after all prospecting has finally been completed

I don't know

3.7.2 Describe the programme of mining from the start and the methods to rehabilitate damage.

4. Existing Damage

Describe what environmental damage exists in your mining claim area now, in other words, damage caused by someone else before you began working on the mining claim. Where possible, provide evidence such as photos, statements, etc.

The mining operation to take place is a small scale open pit mining operation. Holes and pits/trenches will only be made where the mineral ore deposits is suspected to have a high probability of occurrence. After the prospecting mining period, we intend to ensure that the place is closed up very well and that all holes and pits/trenches made during the mining operation are closed up very properly.

I hereby declare that the information provided in this questionnaire, is to the best of my knowledge, accurate and correct, and that I'm prepared to keep to the commitments stated therein.

There's indeed a few prospecting trenches made by the previous Claims Holder which exists on the mining claims being applied for.

AYO JEWELLERY CC  WINDHOEK

Mining Claim Holder

Place

01.09.2021

Date





01/09/2021

Pre-Apppl MC } 3453
3455
3457
3458

Ok 1-9-2021

REPUBLIC OF NAMIBIA

MINISTRY OF MINES AND ENERGY

**APPLICATION FOR THE REGISTRATION OF MINING CLAIM(S)
(COMPANY)**

Required in terms of Section 33 of the Minerals (Prospecting and Mining) Act, 1992
(Act 33 of 1992, hereinafter "the Act")

PLEASE NOTE THAT SECTION 25(1)(b) OF THE ACT PROVIDES THAT ONLY NAMIBIAN COMPANIES THAT ARE 100% OWNED BY NAMIBIAN CITIZENS MAY PEG MINING CLAIMS

Receipt No.: 8498307	Registered No.(s): 72441, 72442, 72443, 72444 72454
Date entered in LANDFOLIO and by whom:	Comments by Drawing Office:

Full Name of Company: AYO JEWELLERY CC

Particulars of Incorporation:
Date of Incorporation: 22-OCT-2018 Company Registration No.: CC/2018/08456
Registered Address: 1259, KLEINE KUPPE, WINDHOEK, NAMIBIA
Postal Address: P.O. BOX 28067 WINDHOEK NAMIBIA
Tel No.: +264817577309 Fax No.: N/A E-Mail: info@ayojewellery.com
Principal Place of Business in Namibia: WINDHOEK BASED, BUT OPERATIONAL COUNTRY WIDE
Postal Address: P.O. BOX 28067, WINDHOEK, NAMIBIA
Tel No.: +264817577309 Fax No.: N/A E-Mail: info@ayojewellery.com

	Full Names of Director(s)	Nationality
1.	<u>JOB NANGOLO</u>	<u>NAMIBIAN</u>
2.		
3.		
4.		

Authorised share capital of company: N/A

Issued share capital of company: N/A

Particulars of shareholders who beneficially own more that 5% of issued share capital:

Full Name	Nationality	No. of shares held	% shares held
<u>JOB NANGOLO</u>	<u>NAMIBIAN</u>	<u>100</u>	<u>100</u>

D



License Details

MC- (72441)

Application

Claims (Mining Claim)

General

Jurisdiction:	Namibia Mines MIN	Application Date:	01 September 2021
Region:		Peg Date:	16 August 2021
Responsible Office:		Grant Date:	
Official Area:	15.9890 Ha		
Application Number:	Pre-Application_MC_3453		
Old License Code:			
Accounting Code:			
Renewal Period:			
Commodities:	SPS		
Comment:			



License Details

MC- (72441)

Application

Mining Claim

Coordinates and Shape

Coordinates

Shape

Official Area: 15.9890 Ha

Coordinate system: GCS Bessel 1841

Order	Latitude	Longitude
Part 1		
1	21° 39' 52.28" S	15° 21' 16.95" E
2	21° 39' 36.00" S	15° 21' 28.34" E
3	21° 39' 37.79" S	15° 21' 38.04" E
4	21° 39' 54.08" S	15° 21' 27.00" E

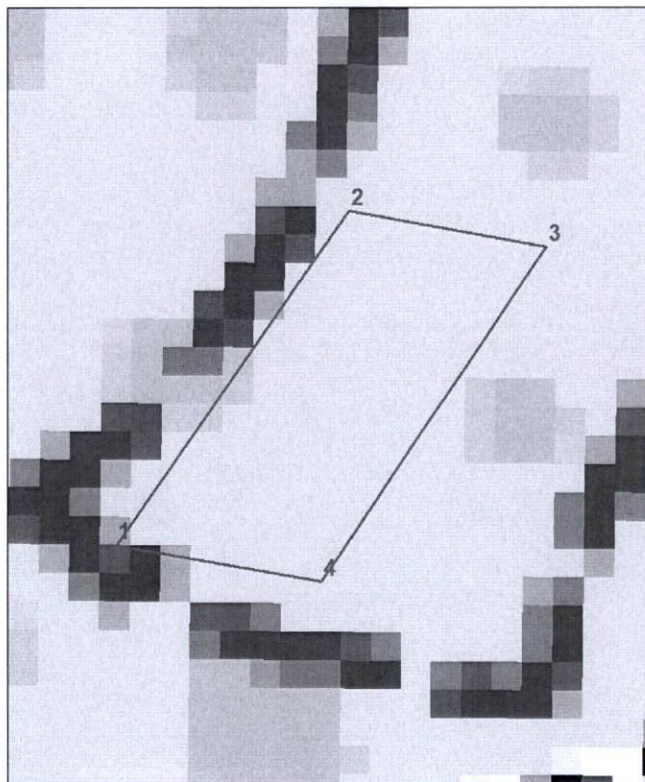

Handwritten signature

- Legend**
- License
 - District
 - Division





License Details

MC- (72442)

Application

Claims (Mining Claim)

General

Jurisdiction:	Namibia Mines MIN	Application Date:	01 September 2021
Region:		Peg Date:	16 August 2021
Responsible Office:		Grant Date:	
Official Area:	17.9117 Ha		
Application Number:	Pre-Application_MC_3455		
Old License Code:			
Accounting Code:			
Renewal Period:			
Commodities:	SPS		
Comment:			

B



License Details

MC- (72442)

Application

Mining Claim

Coordinates and Shape

Coordinates

Shape

Official Area: 17.9117 Ha

Coordinate system: GCS Bessel 1841

Order	Latitude	Longitude
Part 1		
1	21° 39' 28.04" S	15° 23' 54.53" E
2	21° 39' 41.22" S	15° 24' 10.28" E
3	21° 39' 48.77" S	15° 24' 03.70" E
4	21° 39' 35.99" S	15° 23' 48.41" E

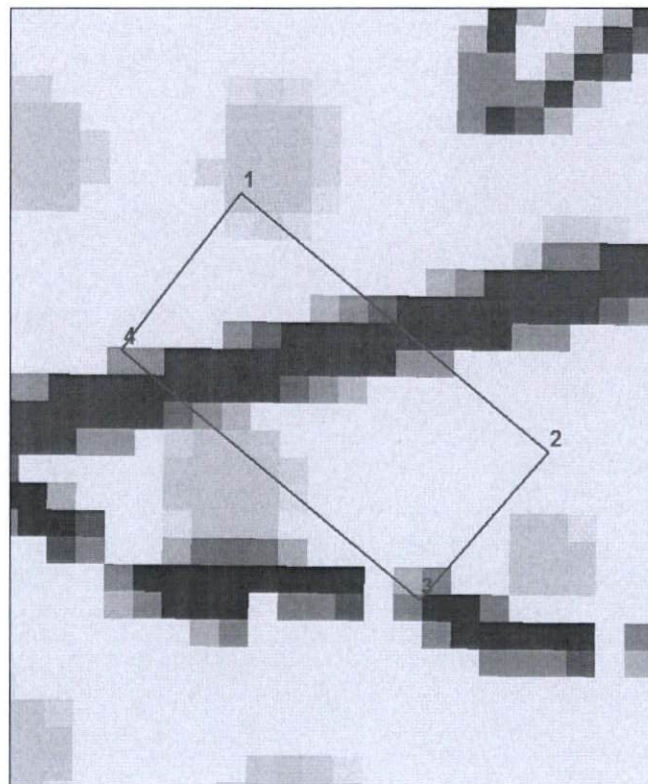

- Legend**
- License
 - District
 - Division



License Details



Application

MC- (72443)

Claims (Mining Claim)

General

Jurisdiction:	Namibia Mines MIN	Application Date:	01 September 2021
Region:		Peg Date:	16 August 2021
Responsible Office:		Grant Date:	
Official Area:	18.0315 Ha		
Application Number:	Pre-Application_MC_3457		
Old License Code:			
Accounting Code:			
Renewal Period:			
Commodities:	SPS		
Comment:			



License Details

MC- (72443) Application
Mining Claim

Coordinates and Shape

Coordinates **Shape**

Official Area: 18.0315 Ha
Coordinate system: GCS Bessel 1841

Order	Latitude	Longitude
Part 1		
1	21° 40' 27.89" S	15° 22' 49.89" E
2	21° 40' 37.17" S	15° 22' 56.56" E
3	21° 40' 49.83" S	15° 22' 41.43" E
4	21° 40' 42.01" S	15° 22' 36.09" E

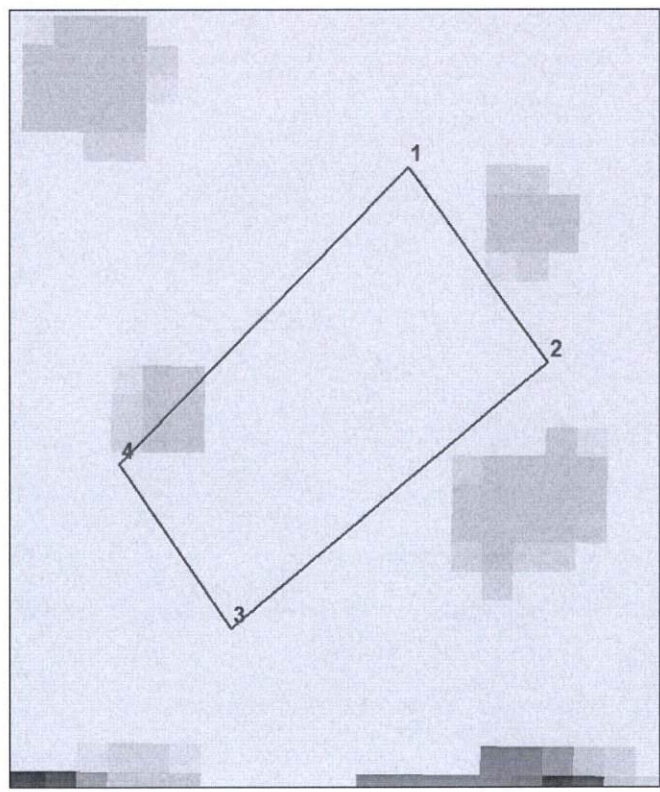

BB

Legend
[] Licenses
[] Districts
[] Divisions





License Details

MC- (72454)

Application

Claims (Mining Claim)

General

Jurisdiction:	Namibia Mines MIN	Application Date:	01 September 2021
Region:		Peg Date:	16 August 2021
Responsible Office:		Grant Date:	
Official Area:	15.5109 Ha		
Application Number:	Pre-Application_MC_3458		
Old License Code:			
Accounting Code:			
Renewal Period:			
Commodities:	SPS		
Comment:			



License Details

MC- (72454)

Application

Mining Claim

Coordinates and Shape

Coordinates

Shape

Official Area: 15.5109 Ha

Coordinate system: GCS Bessel 1841

Order	Latitude	Longitude
Part 1		
1	21° 40' 37.17" S	15° 22' 56.56" E
2	21° 40' 43.95" S	15° 23' 01.42" E
3	21° 40' 57.57" S	15° 22' 46.92" E
4	21° 40' 49.83" S	15° 22' 41.43" E

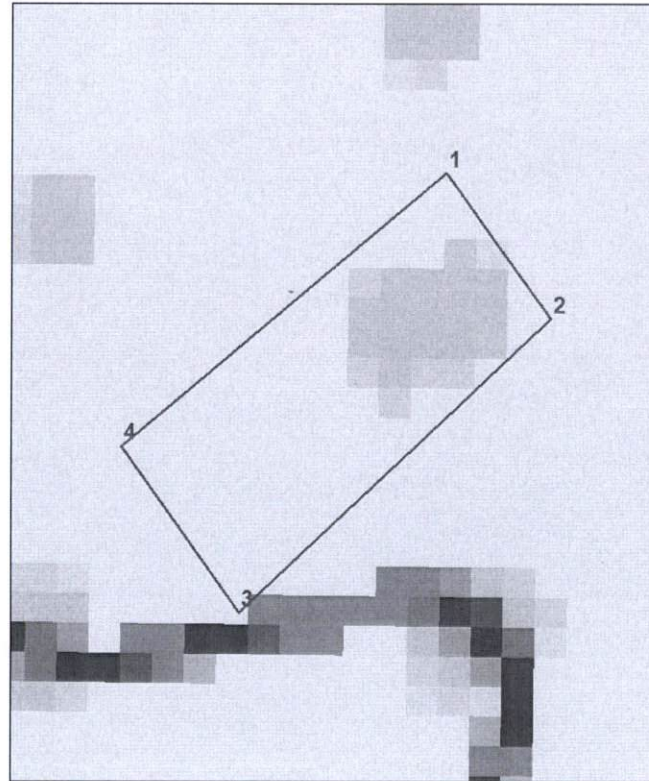

Legend
□ Licenses
□ Districts
□ Divisions





REPUBLIC OF NAMIBIA

MINISTRY OF ENVIRONMENT, FORESTRY AND TOURISM

Department of Environmental Affairs and Forestry
Private Bag 13306, Windhoek
Tel. + 264 61 2842811: Fax. + 264 61 229936

Enquiries: Josafat K Hiwana
Josafat.hiwana@mef.gov.na

06 October 2021

AYO Jewellery cc
P.O. Box 28067
Windhoek
Namibia

ENVIRONMENTAL CONTRACT FOR MINING CLAIM 72441-72443, 72454

Please study the **Environmental Conditions**, should you be satisfied with them, kindly initial each page and sign the last page.

Once you have done this, please return the original to me so that it can be counter-signed. Should you not agree with any of the environmental conditions, you are invited to propose modifications for us to consider.

Thank you,

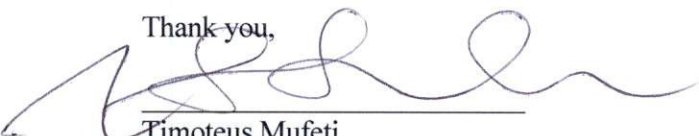
Timoteus Mufeti

ENVIRONMENTAL COMMISSIONER

Environmental Contract for MC 72441-72443, 72454

JN

ENVIRONMENTAL CONDITIONS FOR MINING CLAIM 72441-72443, 72454

1. Pollution and waste

1.1 No toxic or hazardous chemicals may be brought into the prospecting area or deposited thereon (this excludes the use of petrol & diesel as fuel).

1.2 All domestic refuse and industrial waste will be deposited in a designated municipal refuse dump at regular intervals, but at least once every three months. No refuse may be dumped or buried within the prospecting or surrounding area, except if the landowner has an own specific designated refuse site for this purpose. Dumping of refuse on this site shall be negotiated with the landowner. It is permissible to store refuse temporarily in containers until such time as they are ready for removal. During such temporary storage, all paper and plastic refuse should be incinerated to avoid wind-blown litter. All attempts should be made to keep the area clean.

1.3 Pit latrines (toilets) will be provided for, and used by, all staff. Non-specific shallow pits may be used for toilets where small groups of people (< five) are staying in an area for less than one week with approval of the landowner.

2. Vehicles and Earthmoving equipment

2.1 Vehicular movement shall be restricted to existing fence-lines, roads and tracks wherever possible. Where it is unavoidable that vehicles and machinery need to create new roads or tracks, these new access routes shall be carefully planned so as not to cause unnecessary environmental damage. In any event, no new road may be established without the prior approval of the landowner.

2.2 Any trenches where prospecting or mining has been completed, shall be systematically backfilled with overburden and topsoil, and the area rehabilitated to as near as possible a natural state.

2.3 Notwithstanding clause 2.1, during the reconnaissance and planning phase of exploration, off-road vehicle access is permitted to areas where tracks are sparse. Specifically this access is to define places to which tracks may at a later stage be constructed. Such access is subject to prior approval by the landowner.

3. Water

3.1 Water shall be used sparingly and all reasonable attempts will be made to avoid water wastage.

3.2 Water shall be used only for human consumption, washing and essential prospecting-related activities.

4. Protection of Fauna and Flora

4.1 No hunting wood or plant collecting shall be allowed within the prospecting or surrounding area. The collecting of dead wood for domestic use may only take place with the concurrence of the landowner.

4.2 Every effort shall be made avoid starting veld fires. Should a fire occur as a direct or indirect result of the companies' activities, the company/ claim holder shall make every reasonable effort to extinguish such fire.

4.3 The company/ claim holder shall provide written instructions to its entire staff and sub-contractors to this effect.

5. Interaction with neighbouring communities and / or tourists

5.1 The company/ claim holder shall maintain good relations with any surrounding communities, and shall not deny any person transit rights through the prospecting area. This condition is mainly relevant for prospecting activities on state lands.

6. Rehabilitation

6.1 The company/ claim holder shall ensure that sufficient funds are available to affect appropriate rehabilitation of environmental damage.

6.2 The company/ claim holder shall ensure that rehabilitation of exploration trenches / holes / pits will take place within 8 weeks of the completion of exploration at any site.

6.3 Under no circumstances, shall trenches / holes / pits be left in a state where their existence endangers human or animal life.

7. Monitoring and reporting

7.1 The company/ claim holder shall submit every six months an Environmental Report to the Ministry of Environment, Forestry and Tourism according to the prescribed format.

7.2 Staff from the Ministry of Environment, Forestry and Tourism and / or the Ministry of Mines and Energy may at any time inspect prospecting areas.

8. General

The conditions stated in this notification are in addition to and do not detract from any obligations which the prospecting company may have under the Minerals (Prospecting and Mining) Act, 1992 The Nature Conservation Ordinance (Ordinance 4 of 1975), or the attached Pro-Forma Environmental Contract including the Environmental Questionnaire for Prospecting in Namibia, being Appendix A.

We agree to abide by the Pro-Forma Environmental Contract and the Environmental Conditions.

For the Holder:
(Duly authorised thereto)

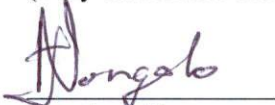
Ayo Jewellery cc

21.10.2021
Date

.....
Timoteus Mufeti
ENVIRONMENTAL COMMISSIONER
Ministry of Environment, Forestry and Tourism

.....
Date