

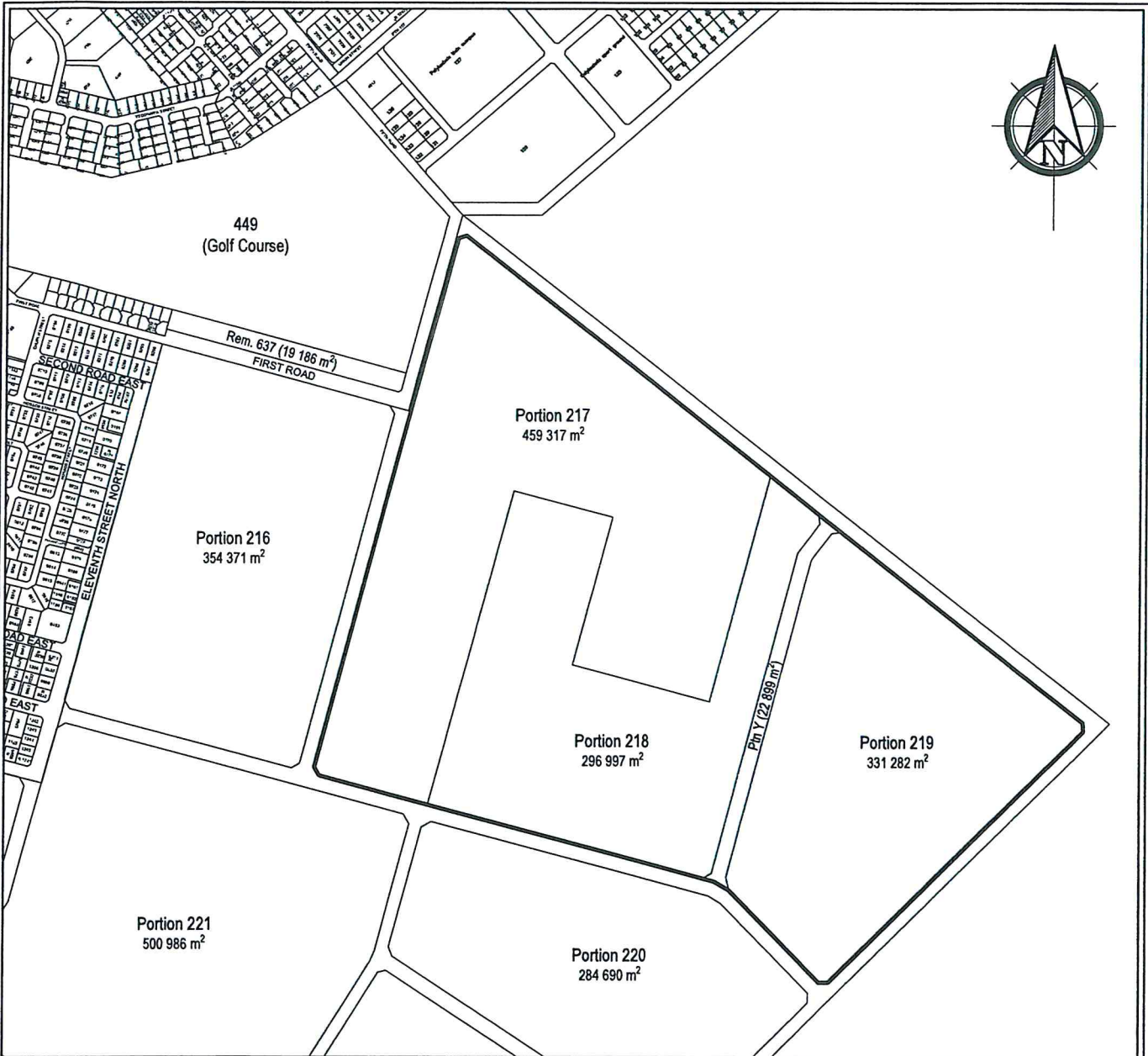

Drawn by: [Name]
 Municipal Submission Drawings
 FLOOR PLAN
 Drawing No: [Number]
PROJECT NO-M001
 Date: [Date]

PROJECT NO: M001
 #Project Name
 [Project Name]





PRESIDENTS LINKS LAND ASSEMBLY:

| | | | |
|-------------------------------------|--------------------------------|-----------|--------------------|
| • Portion 217 (a ptn of Ptn 193) | 459,317 m ² | or | 45.9317 ha |
| • Portion 218 (a ptn of Ptn 193) | 296,997 m ² | or | 29.6997 ha |
| • Portion 219 (a ptn of Ptn 193) | 331,282 m ² | or | 33.1282 ha |
| • Portion Y (a ptn of Rem. Ptn 193) | 22,899 m ² | or | 2.2899 ha |
| • TOTAL | 1,110,495 m² | or | 111.0495 ha |

NOTES:

Portion Y to be permanently closed as a Road Reserve.

Scale (A4): 1:12000

| | |
|---------|-------------|
| DWG NO: | PLGCE-V4 |
| DATE: | 10 AUG 2020 |
| SCALE: | 1:12000 |
| DRAWN: | JO |

| | | |
|---|-----------------|-------------|
| TITLE: PRESIDENTS LINK LAND ASSEMBLY (EXCLUDING EXISTING GOLF COURSE) | | |
| Version: V4 | bruce@sp.com.na | 064 280 770 |



STEWART PLANNING
TOWN & REGIONAL PLANNERS

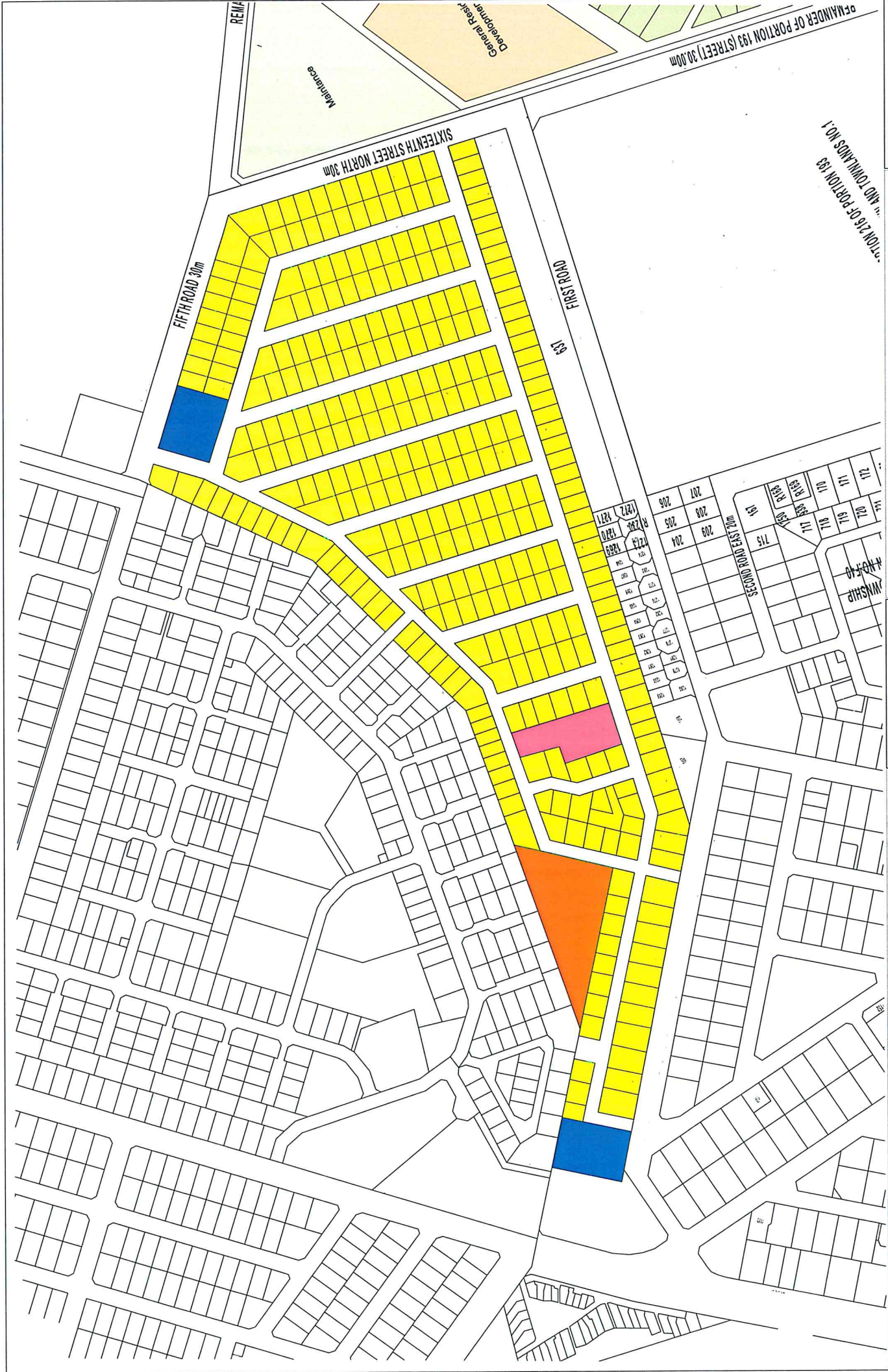

1. ON SOUTH SIDE OF PORTION 193
 2. ON SOUTH SIDE OF PORTION 193 (STREET) 30.00m
 REMAINDER OF PORTION 193 (STREET) 30.00m
 SIXTEENTH STREET NORTH 30m
 FIFTH ROAD 30m
 FIRST ROAD 30m
 General Risk Developer
 Maintenance

#Project Name
 19-10-1