



**SHALI GROUP**  
STRATEGIC METAL DISCOVERY AND DEVELOPMENT

Shali Group (Pty)  
Ltd  
Post Office Box 5018  
Walvis Bay  
7 Auob

## REPORT:

# REQUEST FOR A PROPOSAL AND QUOTATION FOR CONSULTANCY SERVICES TO CONDUCT A HERITAGE SPECIALIST STUDY.

PROJECT NUMBER: ECC-127-374-REP-14-A

REPORT VERSION: REV 01

DATE: NOVEMBER 2022



Prepared by:



**Request for a proposal and quotation for consultancy services to  
conduct a heritage specialist study.**

Shali Group Holdings (Pty) Ltd

**TITLE AND APPROVAL PAGE**

Project Name: Request for a proposal and quotation for consultancy services  
to conduct a heritage specialist study.

Client Company Name: Shali Group Holdings (Pty) Ltd

Client Name: Mr Shali Wilhelm

Ministry Reference: APP-00

Authors: Lester Harker, Carlen Baufeldt and Jessica Bezuidenhout

Status of Report: For Government Submission /Rev 01

Project Number: ECC-127-374-REP-14-A

Date of issue: November 2022

Review Period NA

**ENVIRONMENTAL COMPLIANCE CONSULTANCY CONTACT DETAILS:**

We welcome any enquiries regarding this document and its content. Please contact:



Environmental Compliance Consultancy  
PO Box 91193, Klein Windhoek, Namibia  
Tel: +264 81 669 7608  
Email: [info@eccenvironmental.com](mailto:info@eccenvironmental.com)

**DISCLAIMER**

Environmental Compliance Consultancy (ECC) (Reg. No. CC 2013/11401) has prepared this RFP on behalf of the Proponent. This RFP has been authored by employees of ECC, who have no material interest in the outcome of this report, nor do any of the ECC team have any interest that could be reasonably regarded as being capable of affecting their independence in the preparation of this report. ECC is independent from the Proponent and has no vested or financial interest in the Project, except for fair remuneration for professional fees rendered which are based upon agreed commercial rates. Payment of these fees is in no way contingent on the results of this report or the assessment, or a record of decision issued by Government. No member or employee of ECC is, or is intending to be, a director, officer, or any other direct employee of the Proponent. No member or employee of ECC has, or has had, any shareholding in the project. Any personal views or opinions expressed by the writer may not necessarily reflect the views or opinions of Environmental Compliance Consultancy or its client.

*Please note at ECC we care about lessening our footprint on the environment; therefore, we encourage that all documents are printed double sided.*



## TABLE OF CONTENTS

<b>1</b>	<b>Introduction .....</b>	<b>4</b>
1.1	Proposal invitation .....	4
1.2	Description of the proposed project .....	4
<b>2</b>	<b>Methodology and scope of work – environmental and social assessment .....</b>	<b>6</b>
2.1	ESIA supporting studies – Biotic environment.....	6
2.1.1	Biodiversity assessment.....	<b>Error! Bookmark not defined.</b>
2.2	Project-specific assumptions.....	7
2.3	Expected deliverables.....	7

## LIST OF FIGURES

Figure 1 – Locality of proposed Project.....	5
--	---

## 1 INTRODUCTION

### 1.1 PROPOSAL INVITATION

Environmental Compliance Consultancy (ECC) has prepared this request for a proposal in response to the invitation made by the Shali Group to undertake the environmental and social impact assessments for the Ongombo Copper Project. This proposal sets out the scope of work, the required studies (lead times), and methods.

The ESIA to be conducted would be completed to meet lender funding requirements and as such will be completed to IFC and world bank standards. Furthermore, the ESIA would be used to update and obtain the relevant environmental approvals (environmental clearance certificate) for the Ongombo Copper Project. It will therefore be completed in compliance with the following:

- Environmental Management Act 2007.
- EIA Regulations No. 30 of 2012;
- Namibian Environmental Impact Assessment Guidelines for the Mining Sector;
- International Finance Corporation (IFC) Standards;
- Applicable International legislation; and
- Company corporate standards forward

### 1.2 DESCRIPTION OF THE PROPOSED PROJECT

The Ongombo Copper Project is located in central Namibia near the Windhoek District, 15km northeast of the Otjihase Mine and 45km from Windhoek in the Khomas Region of Namibia see Figure 3. The property can be accessed from Windhoek, towards Gobabis on the (B6), and then by gravel road (M53). The area under licence measures 15.7 km from north to south and 12.5 km from east to west and covered an area of 12,092Ha.

The study area is provided in Figure 1 below, the focus of the ESIA is on mining licence application area with relevant inferences that overlap onto the EPL 5772 area. This EIA study area has been defined according to the geographic scope of the receiving environment, and potential impacts that could arise because of the proposed Project.

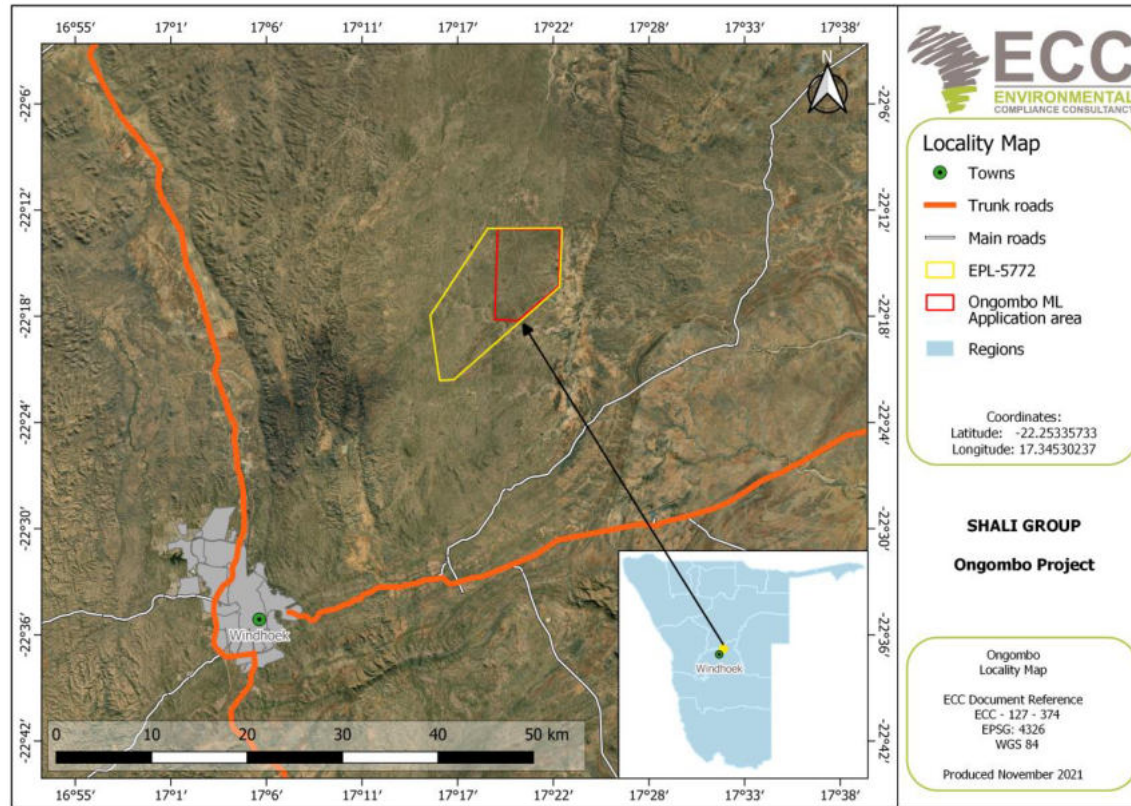

Figure 1 – Locality of proposed Project

## **2 METHODOLOGY AND SCOPE OF WORK – ENVIRONMENTAL AND SOCIAL ASSESSMENT**

The scope of work for the specialist study set out below will be applied to the project and will be completed as a separate piece of work and incorporated into the ESIA report.

An environmental and social impact assessment will be conducted to determine the significance of potential impacts. The assessment will involve the engagement of relevant specialists, including a heritage assessment specialist.

The ESIA will address all activities and anticipated impacts from the proposed mine development. Furthermore, this will be used for the issuance of the environmental clearance certificate for the project. The study will assess impacts using the activity–pathway–receptor model developed by ECC in accordance with International Finance Corporation (IFC) standards for environmental and social impact assessment. This process, compliant with Namibian Acts and regulations, will also fulfil the requirements of the International Finance Corporation (IFC) standards for the World Bank, and comprises of the terms of reference as set out below.

### **2.1 ESIA SUPPORTING STUDIES – HERITAGE ASSESSMENT**

A heritage assessment will be required to comply with Namibian national legislature, including the National Heritage Act, 2004 (Act No 27 of 2004) and the National Heritage Regulations (if applicable), Government Notice (GN) 3490 of 2005. Additionally, the proposed assessment process will comply with the requirements encapsulated in IFC PS 8. The assessment process aims to identify potentially significant heritage resources, as defined in Part I of the National Heritage Act, 2004.

This should be through fieldwork and desktop research to formulate recommendations and propositions for the management or mitigation of these potential impacts.

Primary data should be collected during a pre-disturbance survey to be conducted for the site-specific study area. The site survey should include surveying the proposed project footprint considering alternative layouts. This, however, only includes the most preferred access route option into the proposed mining area. Development footprint areas will be surveyed on foot employing a structured, transect-based survey as far as possible. Furthermore, landscape features known to be associated with potential heritage resources will be scrutinised, such as hills, rocky outcrops, vegetation, or sources of water. This methodology will comply with IFC standards.

**ASSUMPTIONS:**

The following assumptions are made for the heritage study:

Should the above-ground infrastructure areas change or expand into areas not surveyed an additional site visit will need to be carried out and will be costed for separately. It may be possible for the specialist to extrapolate the baseline results to cover the new areas, but this extrapolation will be subject to several limitations.

## 2.2 PROJECT-SPECIFIC ASSUMPTIONS

- All required information will be provided timely in order to incorporate the information into the reports;
- Relevant studies will commence upon project approval;
- All reports should be compiled in English;
- The ToR and ESIA will be submitted to the authorities only.

## 2.3 EXPECTED DELIVERABLES

1. The consultant should provide ECC with a breakdown of costs to conduct the work as set out in the scope herein. The ESIA excludes any active participation of specialists in the public participation process, if this is required based on your professional opinion, please provide a cost estimate to that effect also.
  - The field survey should preferably be conducted within the entire mining licence area with special focus in areas designated for infrastructure placement and surrounds. Actual dates for the field survey will be finalised with the specialist upon receipt of their quotation by no later than ~~X~~.
2. The specialist should produce one main report that will be suitable to use for the application for heritage consent from the NHC.

Commented [MMB1]: Please insert