

APPENDIX B - PUBLIC CONSULTATION DOCUMENTS

- BID



ECC
ENVIRONMENTAL
COMPLIANCE CONSULTANCY



ECC-103-332-NTS-7-A

BACKGROUND INFORMATION DOCUMENT

TWIN HILLS GOLD MINE PROJECT

STAKEHOLDER ENGAGEMENT

PREPARED FOR

OSINO RESOURCES (PTY) LTD (OSINO GOLD EXPLORATION & MINING (PTY) LTD)

OSINO

RESOURCES

AUGUST 2021

TABLE OF CONTENTS

1.	PURPOSE OF THIS DOCUMENT	3
2.	DESCRIPTION OF PROPOSED PROJECT	4
2.1	INTRODUCTION.....	4
2.2	MINE LOCATION & ENVIRONMENT WITHIN THE MINING LICENCE AREA.....	4
2.3	EXPLORATION AND PROJECT PROGRESS	4
2.4	WHY IS THE PROJECT NEEDED.....	8
2.5	CONSTRUCTION AND OPERATION PHASES.....	8
3.	CONSIDERATION OF ALTERNATIVES	13
4.	THE ENVIRONMENTAL SOCIAL IMPACT ASSESSMENT PROCESS	14
4.1	SCREENING.....	16
4.2	SCOPING PHASE.....	18
4.2.1	BASELINE STUDIES	18
4.2.2	TERMS OF REFERENCE	19
4.2.3	STAKEHOLDER ENGAGEMENT	19
4.2.4	SCOPING REPORT	19
4.3	ENVIRONMENTAL & SOCIAL IMPACT ASSESSMENT PHASE	19
4.3.1	POTENTIAL IMPACTS.....	19
4.3.2	ASPECTS TO BE ASSESSED	20
4.3.2	METHODOLOGY (BASELINE STUDIES & ASSESSMENT).....	21
4.3.3	DRAFT ENVIRONMENTAL AND SOCIAL MANAGEMENT PLAN	23
5.	THE WAY FORWARD - PUBLIC PARTICIPATION AND ADVERTISING.....	23

BACKGROUND INFORMATION DOCUMENT
OSINO RESOURCES' TWIN HILLS GOLD MINE PROJECT
KARIBIB DISTRICT, ERONGO REGION, NAMIBIA

1. PURPOSE OF THIS DOCUMENT

The purpose of this Background Information Document (BID) is to provide Interested and Affected Parties (I&APs) a background to the proposed project and to invite I&APs to register as part of the Environmental Social Impact Assessment (ESIA) process.

All those who register as an I&AP will be kept informed throughout the ESIA process. Registration provides a platform for participants to submit comments, concerns or recommendations regarding the proposed project.

This BID includes the following information:

- The proposed project and location;
- The necessity of the project, benefits or adverse impacts anticipated;
- The alternatives within the project that will be considered and assessed;
- How the ESIA process works;
- The public participation process and how to become involved; and
- Next steps and the way forward.

2. DESCRIPTION OF PROPOSED PROJECT

2.1 INTRODUCTION

Environmental Compliance Consultancy (ECC) has been appointed by Osino Resources Corporation (a Canadian registered company) and Osino Namibia Holdings (Pty) Ltd (Holding company of Osino Gold Exploration and Mining (Pty) Ltd) (Namibian registered companies) to act on their behalf for the environmental clearance certificate application for the proposed mining activities for base and rare metals, and precious metals in the Karibib District, Erongo Region, Namibia. The mining project will be commonly known to the public as Twin Hills Gold Project.

Osino Gold Exploration and Mining (Pty) Ltd (hereafter referred to as OGME or The Proponent), is the official applicant for the mining project and environmental clearance application. Previous exploration activities have identified extensive gold mineralization, defined precious metals reserves and resources (especially gold) and extensive development studies which have culminated in a feasibility study and economic analysis for the project, referred to as the Twin Hills Gold Project ("Twin Hills" or "the Project"). Twin Hills is proposed as a conventional truck & shovel open-pit with carbon-in-leach metallurgical processing route which is very similar to the other two gold mines in Namibia, Otjikoto and Navachab. The Twin Hills Gold Project comprises numerous EPL's is rapidly being fast-tracked to development. An important next step is the application for a mining license which will secure the licensing position and tenure of the project, thereby enabling Osino to continue to develop the project into an operational, large-scale gold mine. The planned project involves developing the current exploration activities on EPLs 5196, 6167, 5658, 6953, 3739 and 7301 into full scale gold mining operation. The exploration phase defined the gold ore deposits within the exploration licenses as rendered in the map in **Figure 1**.

In terms of Section 32 (1) of the Environmental Management Act, No. 7 of 2007, ECC has determined that the Ministry of Mines and Energy (MME) is the competent authority for the proposed mining project. The mining activity triggers the listed activities as per the Environmental Management Act Regulations. The relevant activities list provided later in the BID. Environmental Compliance Consultancy (ECC) will undertake an ESIA and draft an Environmental Management Plan (EMP).

2.2 MINE LOCATION & ENVIRONMENT WITHIN THE MINING LICENCE AREA

The proposed project is located near the regional town of Karibib (-21° 55' 59.99" S : 15° 49' 59.99" E) and is approximately 140 km directly northwest of the capital, Windhoek, 32 km east of Usakos, and 66 km south of Omaruru (see **Figure 2**).

The site is accessed via the B2 main road from Windhoek towards Karibib and along the C33 road from Karibib to Omaruru. Images of the various vegetation types and habitats within the mining licence area are rendered below in **Figure 3**.

2.3 EXPLORATION AND PROJECT PROGRESS

Osino started prospecting across the deep seated Karibib faultline and during 2019 Osino started developing the Twin Hills Gold Project. This discovery was a result of 18 months of surface geochemical and geophysical exploration that defined a series of targets for shallow percussion drilling. The shallow percussion drilling and diamond drilling confirmed the presence of gold in bedrock. The Twin Hills central discovery is entirely covered with sand and calcrete of an approximate range of 2 – 25m thick. During the 2019 period, a total of 31 drill holes were completed, amounting to approximately 6,000m of drilling. An additional 20,000m of drilling was carried out for 2020, which was sufficient to define a maiden Mineral Resource Estimation (MRE) in early 2021. The Mineral Resource Estimation (MRE) was used to plan further drilling for 2021 and to carry out a Preliminary Economic Assessment (PEA) by July this year.

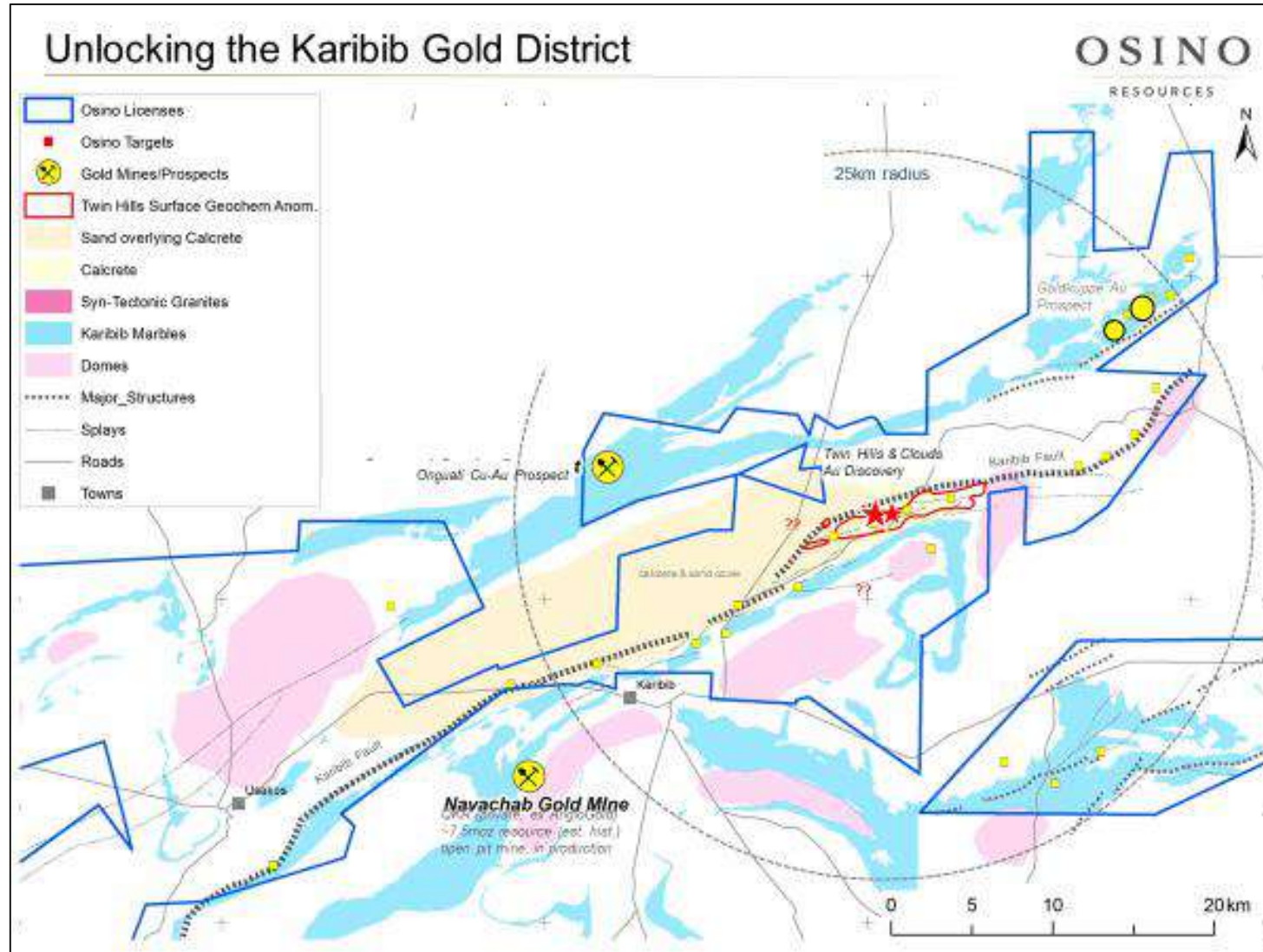

Figure 1. Extent of the Exploration Undertaken by Osino Gold Exploration and Mining (Pty) Ltd

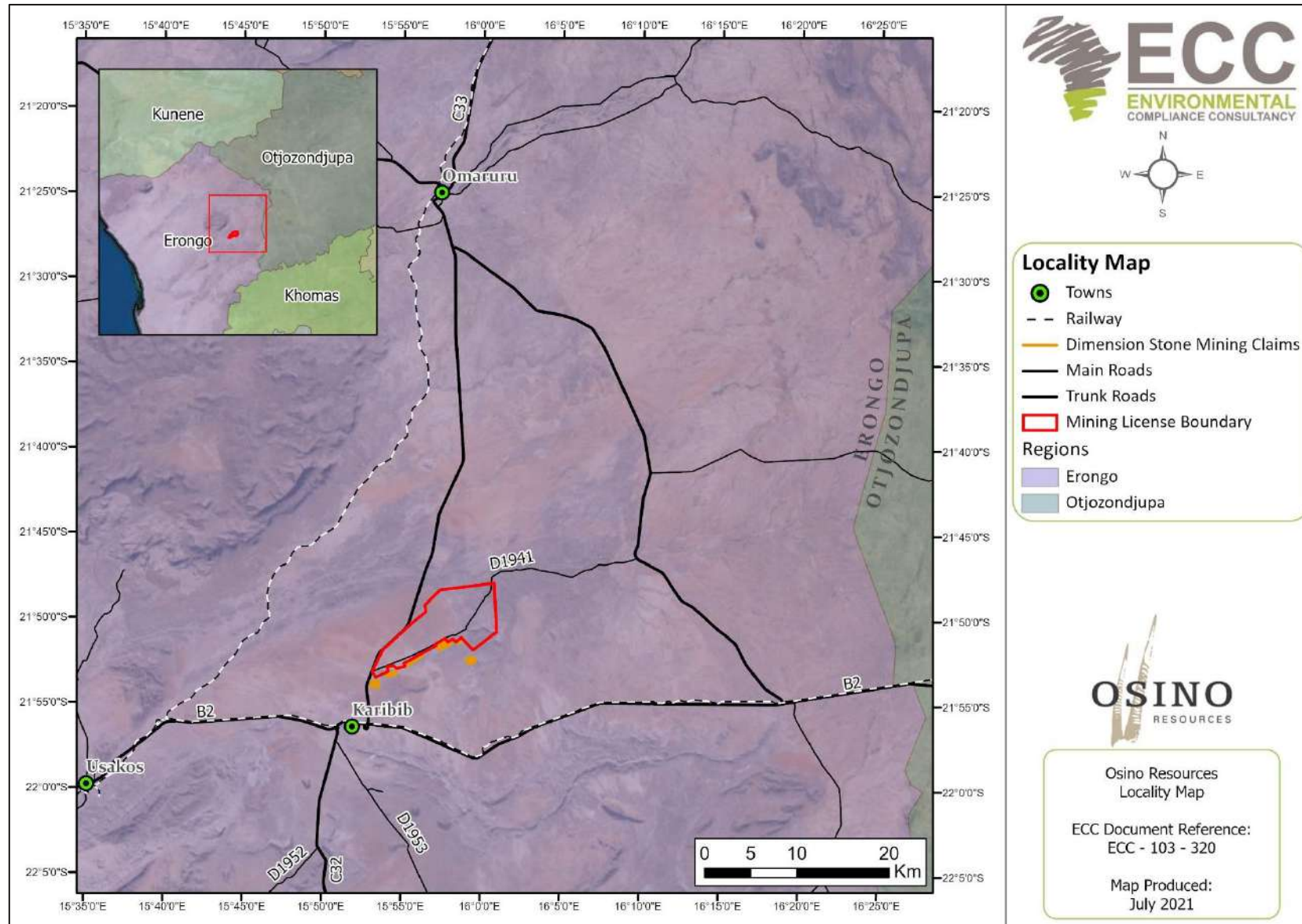

Figure 2. Location Map of the Mining Licence Area

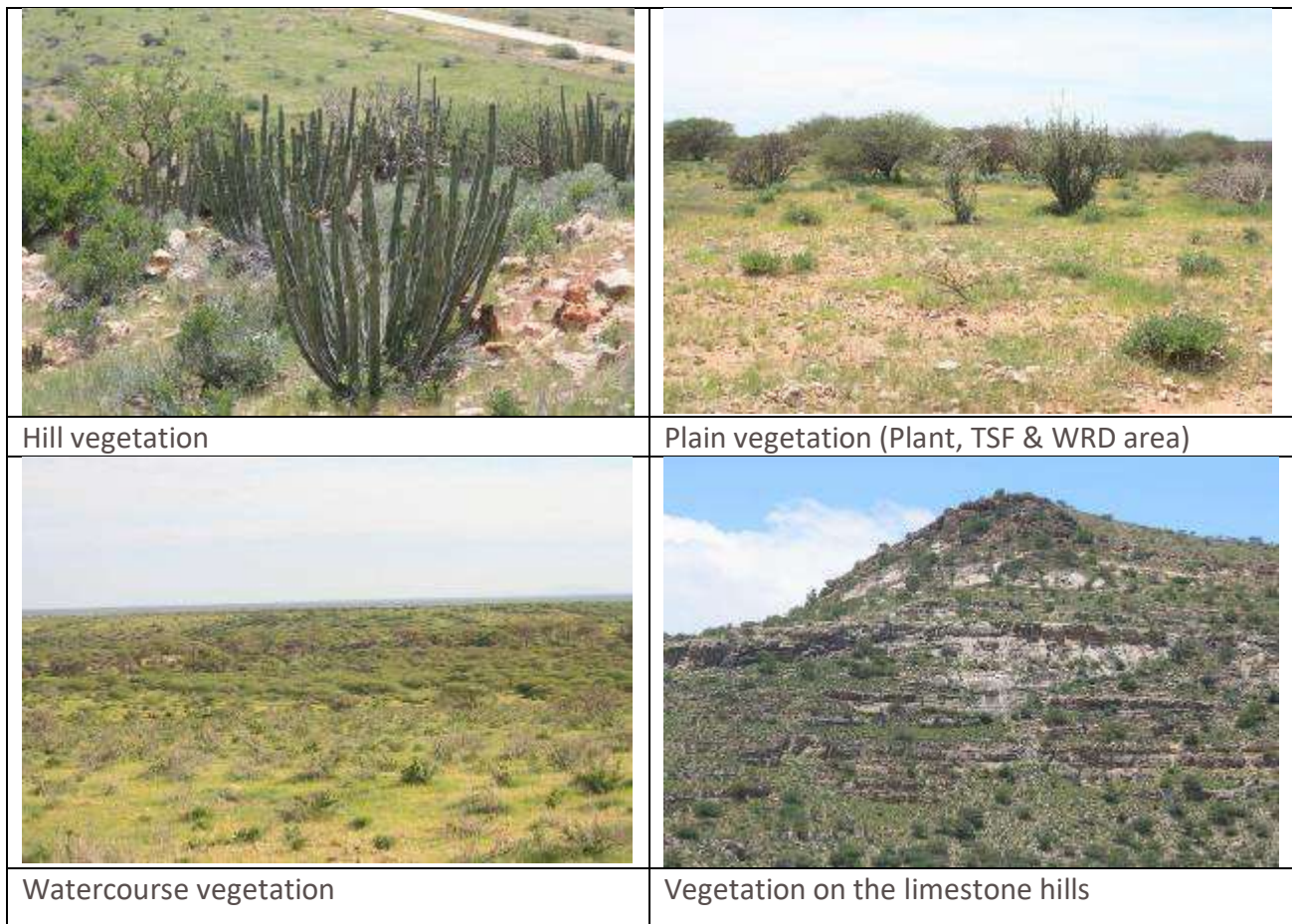

Figure 3. Images of the habitats and vegetation within the mining licence area

2.4 WHY IS THE PROJECT NEEDED

Osino intends to pursue mining activities with the aim of retrieving gold out of these new mining prospects. These new mining activities could contribute to the national and local economies. This new mine will have a tremendously positive impact on the country's economy.

2.5 CONSTRUCTION AND OPERATION PHASES

It is envisaged that the mining operation at Twin Hills Gold Project will be similar to that of B2Gold Otjikoto and QKR Navachab gold mines. The estimated production at the Twin Hills Gold Mine will be approximately 3 million tonnes of ore which equates to approximately 100,000 ounces of gold per year. The plan and vertical view of the current mining design and resource definition is rendered in **Figure 4**.

Mining of the open pit will be conventional drill and blast, with ore and waste rock being shovelled and transported by a fleet of mobile equipment. Waste rock will be trucked to a waste rock dump, and the ore will be sent to the plant for crushing, cyanide leaching, carbon-in-pulp (CIP) processing, electrowinning and then smelting in an induction furnace to produce gold bars. **Figure 5** renders a chart of the process from mining, processing to mineral waste and final product.

The proposed mining activities are generally high-impact and intrusive. The footprint of the proposed mine licence area is rendered in the map of **Figure 6**. This same map shows the location

of the various site components. The proposed mining licence area will consist of an open pit processing plant that will include a primary- and secondary crusher, a Waste Rock Dump (WRD), and a Tailings Storage Facility (TSF), with the following activities taking place on-site:

- Construction of access tracks and roads, where existing tracks cannot be utilised for the fleet of mobile equipment. The roads are essential due to regular vehicular movement;
- Vegetation clearing for the creation of tracks, open-pit mine and survey access;
- Ongoing ground exploration activities may include soil sampling, geological mapping, geophysical surveys, drilling and drill-core sampling, and blast of the open-pit mine.
- Construction of the plant infrastructure, as well as the infrastructure for fuel and chemical storage;
- Crushing and screening of the ore; and
- Water recycling and dust suppression

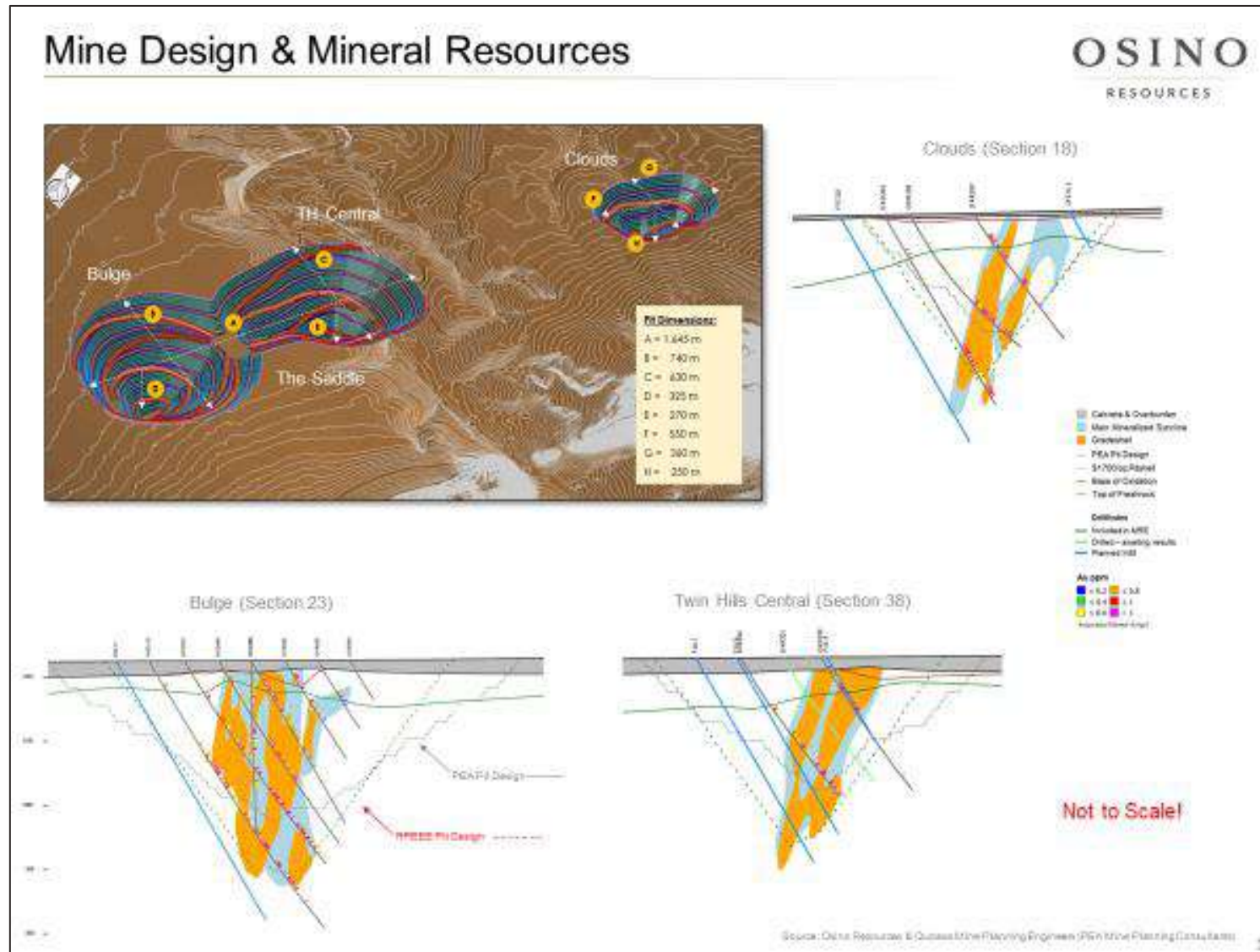

Figure 4. Mining Design and Resource Definition of the Areas within the Mining Licence Area

Metallurgical Process Plant Layout

OSINO
RESOURCES

Optimal circuit layout is 3-stage crushing followed by ball-milling, pre-oxidation and CIL with electrowinning & smelting. Dry stack tailings deposition (likely co-disposal with waste rock) after detox, thickening & filtration.

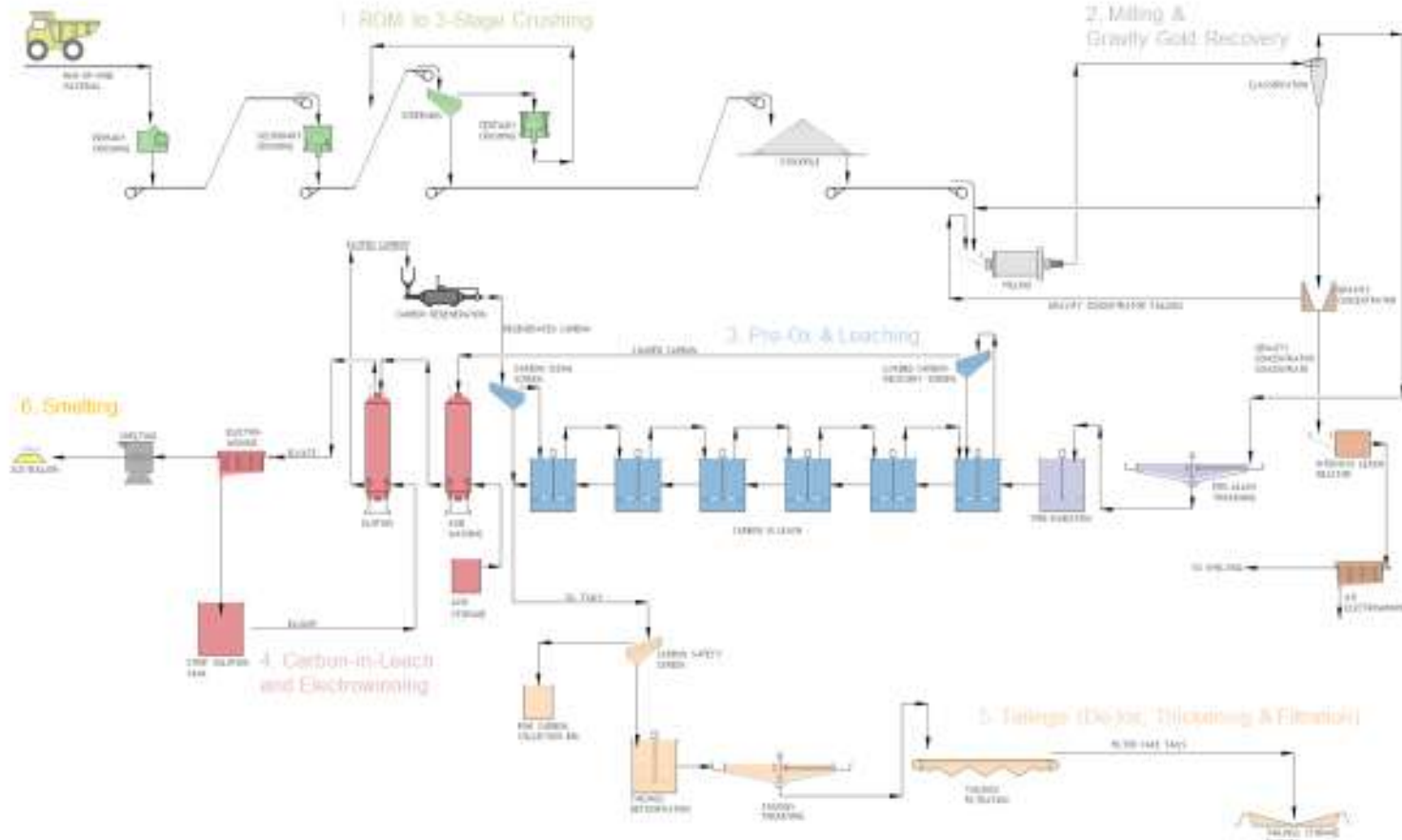

Figure 5. Metallurgical Process Flow from Mining to Product and Mineral Waste

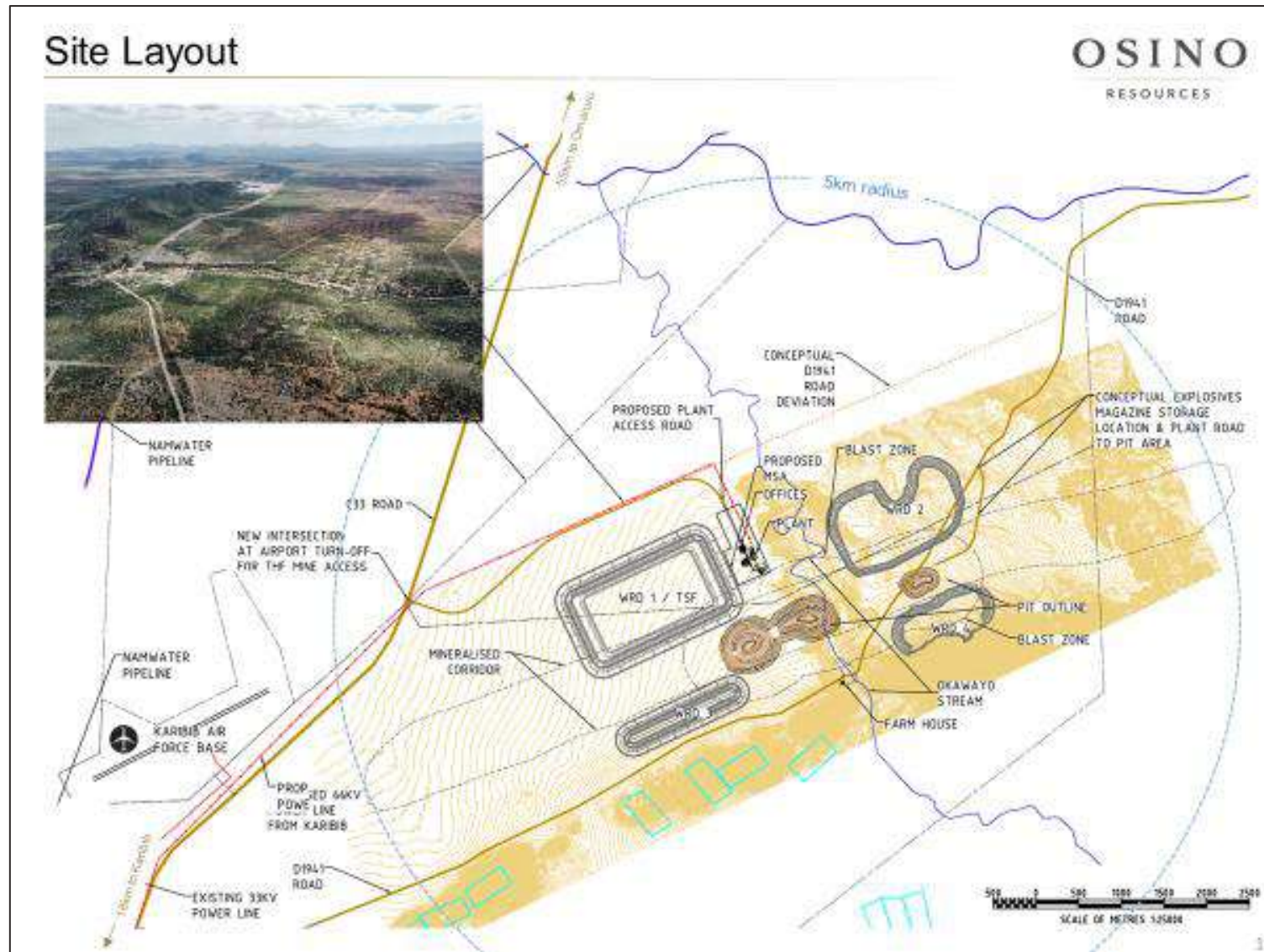

Figure 6. Mine Layout with Linear Infrastructure and Options for Waste Disposal Sites

3. CONSIDERATION OF ALTERNATIVES

Best practice environmental assessment methodology calls for consideration and assessment of alternatives to a proposed project. During the assessment phase, alternatives will be considered and assessed. The alternatives will aim to optimize designs and processes to reduce potential impacts. Here are some aspects where alternatives may be required:

- Different types of technology or operation,
- Route access; and
- Mining methods.

The key aspects that have already been identified where alternatives need to be considered are TSF and WRD locations, alternative plant layouts, tailings deposition techniques, as well as the use of machinery that are not as noisy.

4. THE ENVIRONMENTAL SOCIAL IMPACT ASSESSMENT PROCESS

The ESIA for the proposed project is being conducted by ECC and was undertaken in terms of the Environmental Management Act, 2007 and its regulations. The process followed for this ESIA is set out in the flowchart in Figure 7.

Osino currently holds the following Exclusive Prospecting Licences (EPLs) with approved Environmental Management Plans (EMPs):

Table 1. EPL licence periods

LICENCE	STATUS
EPL 5196	09/04/2014 to 08/04/2021
EPL 6167	23/02/2017 to 22/02/2022
EPL 5658	23/09/2014 to 19/10/2022
EPL 6953	13/06/2018 to 12/06/2021
EPL 3739	11/09/2011 to 15/05/2021
EPL 7301	12/11/2020 to 11/11/2023

The planned mining licence area for the Twin Hills Gold Mine lies mainly within EPL 7301. Exploration will continue within all of the EPLs with the potential that mining will extend to these EPL areas if viable resources are discovered. ECC has been commissioned by Osino as the independent Environmental Assessment Practitioner (EPA) to facilitate the whole ESIA process.

Prior to the start of the proposed mining project, environmental clearance is required in terms of the Environmental Management Act, 7 of 2007 and the associated EIA Regulations. A final decision relating to the above-mentioned application will be made by MEFT: Department of Environmental Affairs (DEA). The related environmental process will include:

1. Screening phase (completed);
2. Scoping phase which includes baseline studies and the development of the Terms of Reference (ToR) for the ESIA (initiated);
3. Assessment Phase which includes impact prediction and evaluation of alternatives, assigning mitigation measures and developing monitoring and conceptual rehabilitation plans. This phase culminates in the drafting of the ESIA report and draft Environmental Management Plan (EMP) and submission to the appropriate competent authorities.

In simple terms, the main objectives of the ESIA are to:

- Provide information describing the planned Twin Hills Gold Mine project and associated activities;
- Provide an independent environmental assessment of the activities associated with the proposed mining project; and
- Develop management and mitigation measures associated with any identified potential impacts where necessary.

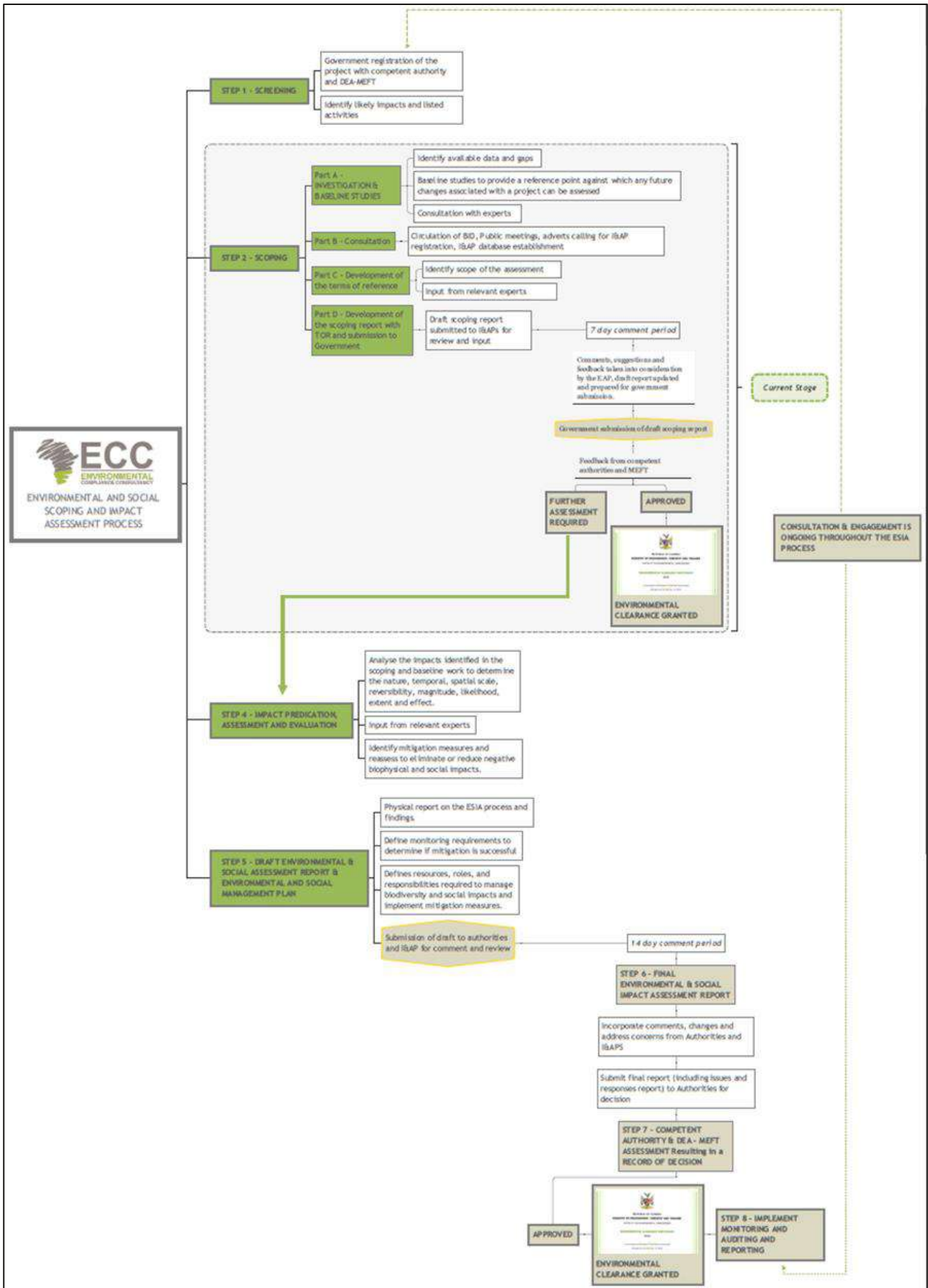

Figure 7. Flowchart of the Environmental Assessment Process

4.1 SCREENING

A review of the planned project was undertaken and the screening findings against the listed activities was conducted; the findings of which are summarised below:

TABLE 1: LISTED ACTIVITIES TRIGGERED BY THE PROJECT INCLUDE:

LISTED ACTIVITY	EIA SCREENING FINDING
<p>ENERGY GENERATION, TRANSMISSION AND STORAGE ACTIVITIES</p> <p>(1.a) The construction of facilities for the generation of electricity.</p> <p>(1.b) The construction of facilities for the transmission and supply of electricity.</p>	<ul style="list-style-type: none"> – The mine will connect to the Nampower grid. – There is a possibility that a solar power station will be constructed for the generation of electricity. – The electricity that is generated will be used to supply electricity to the mine and potential surplus redirected into the grid power system.
<p>WASTE MANAGEMENT, TREATMENT, HANDLING, AND DISPOSAL ACTIVITIES</p> <p>(2.1) The construction of facilities for waste sites, treatment of waste and disposal of waste.</p> <p>(2.2) Any activity entailing a scheduled process referred to in the Atmospheric Pollution Prevention Ordinance, 1976.</p> <p>(2.3) The import, processing, use and recycling, temporary storage, transit or export of waste.</p>	<ul style="list-style-type: none"> – Facilities for disposal of waste generated by site will need to be constructed. – The activity that is listed in the Environmental Management Act, No. 7 of 2007 (2.2) referred to (58) in the Atmospheric Pollution Prevention Ordinance, 1976. The bulk storage and handling of ore: That is to say, the storage and handling of metallic ore at dumps designed to hold 100 000 metric tons or more, which are not situated on the premises of a mine or works as defined in the Mines, Works and Minerals Ordinance, 1968 (Ordinance 20 of 1968).
<p>MINING AND QUARRYING ACTIVITIES</p> <p>(3.1) The construction of facilities for any process or activities which requires a license, right or other form of authorization, and the renewal of a license, right or other form of authorization, in terms of the Minerals (Prospecting and Mining Act), 1992.</p> <p>(3.2) Other forms of mining or extraction of any natural resources whether regulated by law or not.</p> <p>(3.3) Resource extraction, manipulation, conservation and related activities.</p>	<ul style="list-style-type: none"> – This listed activity, infers the provisions of the Minerals Act (Prospecting and Mining) Act 33 of 1992, under different licences as the basis upon which certain activities qualify for an EIA. The Minerals Act (1992) defines mining activities under the lawful ownership of a mining licence (ML). A mining licence includes any mining activities. – The resource in this case gold, will be extracted, then processed in the plant eventually producing gold bars.
<p>FORESTRY ACTIVITIES</p>	<ul style="list-style-type: none"> – Vegetation clearing may be required for

LISTED ACTIVITY	EIA SCREENING FINDING
<p>(4) The clearance of forest areas, deforestation, a forestation, timber harvesting or any other related activity that requires authorisation in term of the Forest Act, 2001 (Act No. 12 of 2001) or any other law.</p>	<p>tracks and the construction of access roads, and possibly for the setup of the, thickener, filter press and disposal facility of tailings.</p>
<p>WATER RESOURCE DEVELOPMENT</p> <p>(8.1) The abstraction of ground or surface water for industrial or commercial purposes.</p> <p>(8.2) The abstraction of groundwater at a volume exceeding the threshold authorized in terms of a law relating water resources.</p> <p>(8.4) Construction of canals and channels including the diversion of the normal flow of water in a riverbed and water transfer schemes between water catchments and impoundments.</p> <p>(8.5) Construction of dams, reservoirs, levees and weirs.</p> <p>(8.6) Construction of industrial and domestic wastewater treatment plants and related pipeline systems.</p> <p>(8.9) Construction and other activities within a catchment area.</p>	<ul style="list-style-type: none"> – Ground and surface water may be abstracted, or sourced for the operation. – The sourced groundwater may likely exceed the threshold authorized in terms of the Water Act, and therefore permits for abstraction must be sourced. – An ephemeral river runs through a section of the planned open-pit, thus a strategy is required to assess the management of this potential interaction. – There is a possibility of the construction of a dam and the water will be used for the plant. – Pipeline systems will need to be constructed to transport the water to the plant from the dam. – The mining area is within a catchment area.
<p>HAZARDOUS SUBSTANCE TREATMENT, HANDLING AND STORAGE</p> <p>(9.1) The manufacturing, storage, handling or processing of a hazardous substance defined in the Hazardous Substances Ordinance, 1974.</p> <p>(9.2) Any process or activity which requires a permit, licence or other form of authorization, or the modification of or changes to existing facilities for any process or activity which requires amendment of an existing permit, licence or authorization or which requires a new permit, licence or authorization in terms of a governing the generation or release of emissions, pollution, effluent or waste.</p>	<ul style="list-style-type: none"> – The storage, handling and processing of the hazardous substances including cyanide that will be required in the processing plant. – Licences will be obtained for all hazardous substances that will need to be stored on the site. –

LISTED ACTIVITY	EIA SCREENING FINDING
(9.4) The storage and handling of a dangerous goods, including petrol, diesel, liquid petroleum gas or paraffin, in containers with a combined capacity of more than 30 cubic meters at any one location.	
<p>INFRASTRUCTURE</p> <p>(10.b) The construction of public roads.</p> <p>(10.g) The construction of communication networks including towers, telecommunication and marine telecommunication lines and cables.</p> <p>(10.j) i) The construction of masts of any material or type and of any height, including those used for telecommunication broadcasting and radio transmission, but excluding flag poles; and ii) Lightning conductor poles.</p>	<ul style="list-style-type: none"> – A new road may need to be constructed from C33 to D1941, as road D1941 is currently located in the center of the proposed open-pit area. – Towers for communication will need to be constructed, thus cables and telecommunication lines will be put in place.

4.2 SCOPING PHASE

The scoping phase is important because in this phase the potential impacts that may have significance to the biophysical and social environments are identified. The appropriate available data and gaps in the literature are identified forming the starting point for the baseline studies.

4.2.1 BASELINE STUDIES

For the proposed project, baseline information will be obtained through desk-based studies and site verification. The ESIA will focus on the environmental receptors that could be affected by the proposed project. ECC will also engage with stakeholders, I&APs and the proponents to seek input into the assessment. The baseline studies chapter is broken into three sections, the baseline context, environmental (physical and biological), and social (includes economic). Baseline context includes information on the location and the reasoning behind why the proposed project area was chosen. Desktop studies, field surveys and specialist studies will be used to collect data for the project. The baseline studies also give a further indication whether is any local or regional future developments that could impact the project or the impacts the project can have on the environment. The baseline context also helps receive information on uncertainties, limitations and assumptions one might have.

The baseline section for the biophysical environment focuses on eight specific topics, these topics includes: topography, hydrology and drainage patterns (surface water, groundwater, rivers, etc.), geology and soil classification, climate and meteorology, land use, landscape and visual amenity,

Terrestrial biodiversity and ecology (flora, fauna, amphibians, reptiles, avifauna, mammals) and habitat mapping.

Lastly the socio-economic section of the baseline studies helps to gain information on the governance, demographic profile, social stratification (employment, education, crime, infectious disease), occupation and livelihood (economic activities, occupations in study area, employment rates), land patterns (cultural heritage, air quality, noise and vibrations) and access to services (drinking water, sanitation, healthcare facilities etc.).

4.2.2 TERMS OF REFERENCE

Based on the stakeholder engagement through public meetings and written correspondence, and the baseline studies, the ToR for the impact assessment will be fixed.

4.2.3 STAKEHOLDER ENGAGEMENT

The general public and key stakeholders receive invitations to register as I&APs. After the presentation of the mining project and ESIA process at the public meetings a period of input will be granted for the Environmental Assessment Practitioner (EAP) to receive any additional concerns or comments. All feedback from the initial consultation will be incorporated into the scoping report.

4.2.4 SCOPING REPORT

The scoping report will be drafted and submitted to the registered I&APs for comment before being submitted to the competent authority and MEFT to inform them of the impact assessment process that will proceed. The scoping report will contain a description of the project and the bio physical and socio-economic environment, the specialist baseline studies, stakeholder engagement report and the terms of reference for the ESIA.

4.3 ENVIRONMENTAL & SOCIAL IMPACT ASSESSMENT PHASE

4.3.1 POTENTIAL IMPACTS

The potential social and economic impacts that have been anticipated may include the following:

- Potential to unearth, damage or destroy undiscovered heritage remains;
- Potential relocation of farm residents;
- Potential regular disruptions (dust and noise) to the residents of the farms near mining site;
- Potential job creation due to the proposed project;
- Potential influx of people moving to the Karibib and Omaruru areas;
- Potential social nuisances;
- Potential regional and national economic benefits; and
- Potential increase in traffic passing and entering the mine site.

The potential environmental impacts that have been anticipated may include the following:

- Potential use of local water resources, including surface water and groundwater;
- Potential realignment of surface stream that runs through the mine site;

- Potential soil and groundwater contamination from hydrocarbon, chemical or acid mine drainage from the mining activities;
- Potential pollution of the atmosphere due to dust fallout;
- Potential biodiversity impacts and habitat alteration or loss (eg. vegetation clearing and subsequent mining activity footprint);
- Potential realignment of the existing district road;
- Potential change in landscape aesthetic value and sense of place; and
- Potential noise and vibration impacts.

4.3.2 ASPECTS TO BE ASSESSED

The following potential issues are identified and described as requiring assessment:

Aspect	Describe, Analyse, Assess Impact
Fauna and Flora	<ul style="list-style-type: none"> - Large and small mammal transects to determine mammal diversity in the area; - Reptile & amphibian transects (diurnal & nocturnal) to determine reptile & amphibian diversity in the area; - Bird transects to determine avian diversity in the area; and - Flora transects to determine plant diversity in the area and the impact the mine will have on the biodiversity.
Ground water	<ul style="list-style-type: none"> - Impact of dewatering the mine pit on groundwater levels. - Impact of hydrocarbon pollution from equipment and mining processes. - Impact of groundwater abstraction from production borehole on local groundwater levels.
Surface water	<ul style="list-style-type: none"> - Surface water resources pollution. - Modification of natural drainage patterns and flow: Stormwater decrease.
Air Quality	<ul style="list-style-type: none"> - Air pollution, dust irritation and amplified risk of health impact to third parties. - Identification of air pollution sources of pollution within the project area; - Identification of sensitive receptors in the vicinity of the project; - Analysis of collected air quality data; (ECC has a dataset (dust and weather) that is to be used that has been collected monthly) - Assessment of future areas of concern due to the project using dispersion modelling; - Evaluation of predicted pollutants concentration against regulatory standards; - Assess predicted levels against the IFC air quality guidelines

Aspect	Describe, Analyse, Assess Impact
	<p>to determine compliance; and</p> <ul style="list-style-type: none"> – Based on the information, the impacts will be assessed, and mitigation and management measures will be recommended.
Noise	<ul style="list-style-type: none"> – Noise disturbance to third parties – Noise measurements will be carried out at key noise receptors. – All measurements are to be taken in accordance with the relevant noise regulations as well as the IFC Noise Management guidelines.
Traffic	<ul style="list-style-type: none"> – Impact on third party road users. – Impact on the Karibib airport that is located close to the mine, the impact on the air traffic of the airport.
Visual	<ul style="list-style-type: none"> – Decreased visual resources for residents, recreational users, hunters and C33 and B2 road users.
Socio-Economic	<ul style="list-style-type: none"> – Economic impacts – Job creation and skills development – In-migration to Usakos, Omaruru and close neighbourhood such as Karibib – Community security and health
Cultural heritage	<ul style="list-style-type: none"> – Primary data should be collected during a pre-disturbance survey. This survey is to be conducted for the site specific study area. – The site survey should include surveying the proposed project footprint areas and potential alternative layouts.

4.3.2 METHODOLOGY (BASELINE STUDIES & ASSESSMENT)

As most impact assessments require standard baseline studies, it was the professional opinion of the EAP to initiate studies prior to the public consultation phase. Baseline studies for flora, fauna, air quality, noise, traffic, water resources and heritage (archaeology) were commissioned. The draft reports are currently being reviewed by the EAP.

The methods that were used to determine the biodiversity of the fauna and flora for the proposed area include the following: small mammal trapping was conducted by active trapping using collapsible Sherman traps. Small mammals caught were identified *in situ*, photographed, measured (when applicable to facilitate identification) and released unharmed at the site of capture. The larger mammal presence was determined by direct observations including other signs – e.g. tracks, scats, carcasses, burrows, scrapes, etc. Camera traps were set to capture

images of larger mammals in the area (if feasible). Reptile and amphibian transects were conducted during the day and night (using a gas lantern) to determine the diurnal & nocturnal reptile diversity. Reptiles & amphibians were caught using active capture technique ('reptile noosing') and identified *in situ*, photographed, measured (when applicable to facilitate identification) and released unharmed at the site of capture. Bird transects (on foot & by vehicle) were conducted during daylight hours using binoculars to ID and confirm species. The flora diversity to determine species composition was conducted using the step point method. Tree and shrub densities were determined using standard quadrates (10x10m or 20x20m – depending on the terrain (or as recommended by the specialist). Focus was on the identification of unique species in the proposed development area. Samples were collected for further identification when found to be necessary.

The methods used to determine the air quality of the proposed area included the following: Using baseline data collected on site over the past 8 months. Modelling predicted changes to air quality.

The methods that were used to determine the noise disruption within the mining area included the following: the objective of the environmental noise impact assessment will be to identify whether the noise levels from the mining activities will impact on surrounding receptors as per the IFC EHS Environmental Noise Management Standards. The results of the noise dispersion modelling will be compared to the relevant regulations to establish site thresholds. The baseline study included receptor identification and baseline noise measurements. The assessment phase includes impact quantification by means of noise dispersion modelling, and mitigation and noise control recommendations.

The methods that are used to determine the heritage of the proposed area included the following: The heritage baseline survey required compliance with Namibian national legislature, including the National Heritage Act, 2004 (Act No 27 of 2004) and the National Heritage Regulations, Government Notice (GN) 3490 of 2005. Likewise, the proposed assessment process will comply with these requirements which are also encapsulated in the IFC Performance Standard 8 Cultural Heritage.

The baseline study identified potentially significant heritage resources, as defined in Part I of the National Heritage Act, 2004. This was done through fieldwork and desktop research. Recommendations and propositions for the management or mitigation of the potential impacts will be reported on during the assessment phase.

Impacts will be assessed using the EAP's ESIA methodology. The ESIA is being conducted in terms of the Environmental Management Act, 2007 and its regulations. The EAP's methodology for impact assessments was taken from the IFC standards, in particular Performance Standard 1 'Assessment and management of environmental and social risks and impacts' (IFC 2012, 2017). The Namibian Draft Procedures and Guidance for ESIA and EMP (GRN, 2008) are also being applied. The EAP will implement international and national best practice and has over 25 years of combined ESIA experience.

In conclusion the environmental aspects and potential impacts of the planned Twin Hills Gold Mine and the associated activities will be identified and evaluated. For the most part the baseline studies provide the baseline conditions for the various environmental aspects. Where no baseline data exists the EMP will outline the aspects that need to be measured prior to construction.

4.3.3 DRAFT ENVIRONMENTAL AND SOCIAL MANAGEMENT PLAN

An EMP shall be developed for the mining project setting out auditable management actions for the project to ensure careful and sustainable management measures are implemented for their activities in respect of the surrounding environment and community. The EMP becomes the legally binding commitments upon approval of the EMP and issuing of the clearance certificate.

5. THE WAY FORWARD - PUBLIC PARTICIPATION AND ADVERTISING

To re-iterate, public participation is an important part of the ESIA process. It allows you, the public and stakeholders to raise concerns or provide valuable local environmental knowledge that can benefit the assessment process as well as aid the planning process. This project is currently at the scoping phase which includes the first phase of public engagement.

At this phase ECC will perform the following:

- Identify key stakeholders, authorities, municipalities, environmental groups and interested or affected members of the public, hereafter referred to as I&As;
- Distribute the BID for the Twin Hills Gold Mine project (this document);
- Advertise the environmental application in two national newspapers (completed);
- Place notices on-site at or near the boundary;
- Host public meetings to encourage stakeholder participation and engagement, and provide details of issues identified by the environmental practitioner, stakeholders and I&As
- Record all comments of I&As and present such comments, as well as responses provided by ECC, in the comments and responses report, which will be included in the scoping report that shall submitted with the application, and
- Circulate I&A comments to the project team for consideration of project design.

Comments must be submitted in writing and can be emailed using the details in the contact us section below. Verbal comments at public meetings will also be recorded.

Please provide initial comments or concerns in writing by the 24th September 2021.

CONTACT US

We welcome any enquiries regarding this document and its content. Please contact:

Environmental Compliance Consultancy (ECC)

info@eccenvironmental.com

Tel: +264 816 697 608

www.eccenvironmental.com

At ECC we make sure all information is easily accessible to the public.

Follow us online to be kept up to date:

- NEWSPAPER PUBLICATIONS

The Namibian newspaper advert, 18th and 25th of August 2021

16 WEDNESDAY 18 AUGUST 2021

OPPORTUNITIES

Job Title : Metallurgical Engineering Graduate
Department : Namibia (Rosh Pinah)
Reporting To : Country Manager

Minimum Qualifications:

- University Degree
- University results – Average 80% or higher

Key Functions:

- Assist/Conduct Trials
- Writing of Case Studies
- Build and grow professional network
- Support sales network in technical capacity
- Provide market intelligence
- Compile tenders and quotations
- Field service support on pumps
- Technical product presentations to customers
- Compile technical reports
- Understand and interpretation of technical drawings
- Grow Product install base in Africa
- Salesforce Pipeline Management
- Adhere to all SHE and housekeeping requirements
- Adhere to Duty of Care Policy at all times

Minimum Skills / Abilities:

- Relevant computer skills (MS Office)
- Planning and organising skills
- Adaptability/ Flexibility
- Ability to cope under pressure
- Good business communication
- Problem solving skills

Required Documents:

- Detailed CV/Resume
- Copy of Identity Document
- Copy of University Degree
- Detailed statement of academic results

Interested candidates who meet the above minimum requirements are invited to submit their detailed CV application with proof of qualifications to zaz001.graduatesas@mal.wetr by 27 August 2021

WE ARE AN EQUAL OPPORTUNITY COMPANY

If you have not heard from the Company 10 working days after the closing date, please accept that your application was unsuccessful.

Effective Date: 20 August 2021 **Expiry Date:** 27 August 2021

Authorised By: Bathabile Mosala

Case no AC 10/ 2019

IN THE HIGH COURT OF NAMIBIA
(Exercising its Admiralty Jurisdiction)

Name of Vessel: **MFV "PESCAMARO DOS"**

In the matter between:

WESTMARINE INDUSTRIAL SUPPLIES CC **Applicant**

and

THE MFV "PESCAMARO DOS" HER OWNERS AND ALL OTHERS INTERESTED IN HER **Respondent**

ABBREVIATED ORDER OF COURT

KINDLY TAKE NOTICE that on **Friday, 06 August 2021**, the above honourable Court issued a Rule Nisi calling on all persons interested to show cause before this High Court on **Friday, 3 September 2021** at 10:00 or as soon thereafter as the matter may be heard why an Order in the following terms should not be made:

1. That the MFV "PESCAMARO DOS" (hereinafter referred to as "the vessel") be sold by public auction subject to confirmation by the Court.
2. That the Deputy Sheriff for the district of Walvis Bay act as auctioneer for and on behalf of the Court in respect of the sale. The contact particulars of the auctioneer are as follows:
Tel number: 00 264-64-221 805
Fax number: 00 264-64- 221 806
Cell: number: 00 264 (0) 81 280 1899
Reference: Mr Andre Visser
3. That Advocate Jan Albert Nicolaas Strydom be appointed as Referee to receive, examine, consider and report to this Honourable Court upon the validity and rankings of claims against the Fund.
4. That the sale shall be held not less than two (2) weeks and not more than four (4) weeks after the return date for the confirmation of this order.
5. That the auctioneer shall advertise the sale and the date thereof not less than five (5) calendar days before the sale once in the "Namib Times" in Namibia and once in an international shipping publication, being one of Lloyds List, Tradewinds or Fairplay.
6. That the proceeds of the sale shall constitute a Fund in the High Court of Namibia and shall be dealt with in accordance with the provisions of the order.

That the full text of the order and the conditions of sale are both available for inspection at the applicant's legal practitioners, Dr Wedder, Kautz & Hoveka Inc, Maritime Building, Theo-Ben-Gurrah Street, Walvis Bay, Republic of Namibia (Ref. Mr D. Malherbe), telephone number: 00264-64-211890 email dmalherbe@wkh-law.com

DATED at WINDHOEK on this 6th day of AUGUST 2021.

REGISTRAR OF THE HIGH COURT OF NAMIBIA

mOshiwambo THE NAMIBIAN

Opolohalama yiikulya poosikola ya yiwa moshipala kocorona



Sarret Steenkamp

OPOLOHALAMA INAYI ZA PO

OMBUTO yocorona oya hundulula oshindji moonkalathano dhesiku kehe muuyuni okuza petameko lyomumivo gwa zi ko, naashoka ngashingeyi osha guma wo nokuya moshipala enongeko lyahaleli yokomomola.

Oomvula dha piti epangelo olya kala nokupalutha aana poosikola, okupitila mopohalama yiikulya, naashoka osha kala shi na oshizemo shi li hwepo okuyanda efaulo iyaanona osho wo ethigo po lyosikola kaanona mboka yeta nana nondatu komagumbo omolwomathupo nokwaavula okulongekidhila okakabi kokosikola.

Osikola yedhina Havana Primary School, ndjoka tayi adhika molukanda twa hepa mOvenduka, muule woovvula dha zi ko oya kala tayi ndungike nokutekula aana omathele.

Ashike omolwonkalo yocorona moshilongo, osikola ndjoka ya-Havana osho wo osikola dhiwe moshilongo odhaya yiwa moshipala konkalo ndjoka ya yaga komuntu.

"Sho ombuto ya taneke, otwa lombwelwa tuye komagumbo, naasho twa galuka, inaya kala we haye tu hawaleke iyikulya," osho "Herodiana Titus, omanasikola poHavana, a popi ngaaka.

"Aanona yamwe mboka ya li haye ya kosikola oyo ya mone shokulya, oya hulitha po okuya kosikola. Aanona yamwe mboka ya li haye vula okupa yakwawo yalye mo muabhi wawo ngashingeyi inaya hala we omolwonkato yetandelo lyombuto," osho a gwedha po ngaaka.

Osikola ndjoka yaHavana, yimwe yomosikola ndhoka hadhi mono omauanawa okuza mopohalama ndjoka.

Opolohalama ndjoka yepangelo yedhina National School Feeding Programme (NSFP) oya otwele po mo1992, nelalakano lyokukaleka aana mosikola, noya palutha aagundjuka ya konda po300 000.

Mosikola yaHavana Primary School, opolohalama ndjoka oya kala tayi kwathele mokupalutha aana okuza mo2008.

"Opolohalama ndjoka ihayi kwathele owala aana yoposikola yetu, ashike ohayi kwathele wo naanona yomomdhangoloko. Aanona ohayi zi kondje taye ya okulya," osho omulongi gwopolosikola ndjoka Rauna Mghede, a popi ngaaka.

"Uma haku gandjwa etete, aana oyo ya mono oyendji, po pethimbo osikola ya pata," osho Steenkamp a popi ngaaka.

Okwa popi kutya opolohalama ndjoka inayi hulithwa po thula.

"Osikola adhihe ndhoka dha shangithwa nopohalama onkene tadhipewai ikulya. Ngele opolohalama ndjoka oya katekwa ngika omokulanda ikulya nenge pambe ya tokelwa omolwomalongekidho goku yi thikitha [posikolaj]," osho a popi ngaaka.

Steenkamp okwa popi kutya ngashingeyi uuministili welongo, uunkulungu nomithigulwakalo, otawa lalakanene okwe eta po omulandu gwikumino poosikola oyo yi tameke okweta po sha shoka tashi vula okuza adha ondjilakati opolohalama yiikulya poosikola.

"Otatu tu omukumo kehe osikola yi kale yi na oshikunimo moka tamu kala nokukumina ikulya nenge ikwamboga mbyoka tayi kala nokugwedhakanithwa nopohalama yiikulya."

*Kageshi omadhina gawo golola

OSINO RESOURCES

NOTICE OF AN ENVIRONMENTAL ASSESSMENT AND PUBLIC MEETING OSINO RESOURCES' TWIN HILLS GOLD PROJECT, KARIBIB DISTRICT, ERONGO REGION, NAMIBIA

Environmental Compliance Consultancy Co. hereby gives notice to all members of the public that an application for an Environmental Clearance Certificate in accordance with the Environmental Management Act, No. 7 of 2007 will be made for gold mining in the Erongo Region. Members of the public are invited to register as an Interested and Affected Party (IAP), attend the first round of public meetings and provide input into the environmental and social impact assessment.

Applicant: Osino Gold Exploration and Mining (Pty) Ltd, Environmental Compliance Consultancy Erongo Region, Namibia

Location: Twin Hills Gold Project near Karibib, Erongo Region, 12 km northeast of Karibib, opposite the Karibib Air Base

Project Title: Twin Hills Gold Project

Project Location: 12 km northeast of Karibib, opposite the Karibib Air Base

Activity: The proposed project will entail open pit mining by conventional drill & blast, load & haul with a fleet of mobile mining equipment. Gold bearing ore will be processed by crushing, cyanide leaching, carbon-in-pulp (CIP) processing, electro-winning and then smelting in an induction furnace to produce gold bars.

Public Meetings: Windhoek, Tuesday, 31st August 2021
1. First Meeting: 15:30 at the Scientific Society
2. Second Meeting: 19:30 at the Scientific Society

Omanuru, Wednesday, 1st September 2021
3. First Meeting: 15:30 at the Central Hotel
4. Second Meeting: 19:30 at the Central Hotel

Karibib, Thursday, 2nd September 2021
5. Third Meeting: 15:30 at Karibib Town Hall
6. Fourth Meeting: 19:30 at Karibib Town Hall

Register & Attend:
1. Please register as an IAP
2. Register for the project at: <https://eccenvironmental.com/projects/> or call ECC to register
3. Registered IAPs will receive a project Background Information Document (BID).

The closing date to receive written comments and / or concerns will be the 24th September 2021.

In addition to the above meetings, Osino Gold Exploration and Mining (Pty) Ltd are committed to engaging all affected stakeholders through planned, ongoing public participation in the form of focus groups and further meetings as required.

Environmental Compliance Consultancy
Registration Number: DC2013/11464
Members: Mr JB Bezuidenhout & Mrs J Mooney
PO Box 11153, Klein Windhoek
Tel: +264 81 689 7500
E-mail: info@eccenvironmental.com
Website: <http://www.eccenvironmental.com>
Project ID: ECC-103-320-ADT-10-A



Notices

Legal

INVESTMENT (PTY) LTD 1st Defendant NICOLUS MUAJULI MUAJULI 2nd Defendant NOTICE OF SALE IN EXECUTION In execution of a judgment of the above Honourable Court dated 19 MARCH 2021 in the above action, a sale without reserve will be held by the Deputy Sheriff, WINDHOEK, at ERIF 166 NO 36 TOERMAVYN STREET, EROSPARK, WINDHOEK, on 9 SEPTEMBER 2021, at 12:00, of the under mentioned property: **CERTAIN:** Erf No. 166 Erosipark SITUATED in the Municipality of Windhoek (Registration Division "C") Khomas Region. **MEASUREMENTS:** 1077 (One Thousand Four Hundred and Seven) square metres **Improvements:** 1 x Kitchen, 1 x Lounge, 1 x dining, 5 x bedrooms, 1 x Full bathroom, 2 x SH/wc/hwt, 1x bath/sh/wc/hwt, 1 x wc/hwt, 1 x Garage, 1 x BBQ, 1 x swimming pool **Bachelor's Flat:** 1 x bedroom, 1 x SH/wc/hwt **TERMS:** 10% of the purchase price and the auctioneer's commission must be paid on the date of the sale. The further terms and conditions of the sale will be read prior to the auction and lie for inspection at the office of the Deputy Sheriff, WINDHOEK and at the offices of the execution creditor's attorneys. **AUCTIONEER'S NOTE:** REFUNDABLE REGISTRATION FEE OF N\$5 000,00. DATED at WINDHOEK this 26th day of JULY 2021. DR WEDER KAUTA & HOEVA INC. Legal Practitioner for Plaintiff 3RD Floor WKH House Jan Jonker Road WINDHOEK [P/K/Reg/M4748322] dno10009256

Notices

Public

Bellang Mining Services hereby wish to inform all relevant parties that blasting will be conducted on the new road from Windhoek to the airport on the 27 August 2021. Bellang Mining will start preparations for the blast at 09:00 and the initial blasting will commence between 15:30 and 16:30, during this hour we will close off all the roads that are leading to the blasting site with blast guards and red flags. We will also drive around with an audible siren at nearby villages and houses within 1km of the blasting site. The exact location of the blast for 27 August 2021 will be at KM 8 + 700 For further enquiries please call the blaster SALMON VRIES 0812226589 CLAC210005896

Cosafa Women's Champions League kicks off

• HELGE SCHÜTZ

THE 2021 TotalEnergies Confederation of African Football (CAF) Women's Champions League Cosafa Qualifiers will get underway in Durban, South Africa, tomorrow.

Seven teams will battle it out for a place at the continental CAF Women's Champions League.

Tura Magic will represent Namibia in the tournament that will also see some southern African heavyweights in action, like South African champions Mamelodi Sundowns, Green Buffaloes of Zambia, and Zimbabwean champions Black Rhino Queens.

Tura Magic will compete in Group B, with their opening match against Black Rhino Queens only on Sunday, but the action gets underway tomorrow with two Group A matches at the King Zwelithini Stadium in Durban.

Double Action Ladies of Botswana take on Manzini Wanderers of Eswatini at 11h00, while Mamelodi Sundowns take on Lesotho Defence Force at 14h00.

Sundowns will be strong favourites to win the group and progress to the semi-finals, where the winner of Group A will take on the runner-up of Group B, and vice versa.

Sundowns have been in fine form in the South African Hollywoodbets Women's Super League, and currently hold a six-point lead at the top of the log. They are still unbeaten

after 12 matches, having won 11 and drawn one, while they racked up some emphatic wins over the past month.

On 7 August they thrashed Tsunami Queens 8-0, a week later they beat Richmond United 5-1, and on 21 August they beat Malindi Ladies 3-0 to lead the log on 34 points from 12 matches, followed by University of Cape Town on 28, and Tshwane University of Technology on 27.

Sundowns have been boosted by seasoned Banyanastriker Rhoda Mulaudzi, who recently returned from Russian club Dynamo Minsk, while experienced midfielder Lerato Kgasago has returned from injury.

Sundowns coach Jerry Tshabalala was certainly confident of their chances of winning the tournament.

"What we just need to do is go out there and win our group. By winning our group, it will give us a fair chance to be able to put one foot into Cairo," he was quoted as saying by cosafa.com, adding they hoped to emulate their men's team that won the CAF Champions League in 2016.

Group B will get underway on Friday, with Green Buffaloes of Zambia taking on Zimbabwe's Black Rhino Queens.

Green Buffaloes are probably the favourites in Group B, and have a star-studded side that includes several players who represented Zambia at the recent 2020 Tokyo Olympic Games.

Defenders Lushumo



Photo: Helge Schütz

EXPERIENCED ... Thomalina Adams (centre) in action for Tura Magic.

Mweemba, Martha Tembo and Anita Mulunga, and midfielders Ireen Lungu and Agness Musase were all part of the Zambian team that finished third in Group F at the Olympics, after drawing 4-4 against China, and losing 10-3 to the Netherlands and 1-0 to Brazil.

Zambia's star player at the Olympics, Barbra Banda, who scored hat-tricks against the Netherlands and China, and plays for the Chinese club Shanghai Shengli, recently boosted the Buffaloes when she visited them at a training session to wish them well.

"Superstar and 2020

Olympics record-breaker Barbra Banda visited Green Buffaloes during a training session and encouraged the girls to work hard and to put in more effort to achieve their goals," the club said in a statement. The Buffaloes' assistant coach Carol Kanyemba is also confident of success.

"We are definitely going to Cairo. We want to be the first ones to represent Zambia at the CAF Women's Champions League," she says. Black Rhino Queens have not been in competitive action for two years due to the Covid-19 pandemic, but coach Malven Moyo says

they are confident they will do well.

"We last played in 2019, but we have been training in batches here and there. This year we have not trained due to the restrictions, but we have given our players individual training, and our fitness trainer and coaches have been monitoring the players and visiting them individually," he says.

Tura Magic meanwhile announced that Timo Tjongarero will take over as head coach for the tournament, with his regular coach, Shama Gure, acting as his assistant.

The experienced Tjongarero led the Namibian men's team to the 2016 Cosafa u17 title. "We've been at the Cosafa Cup before and the experience is there, so for me it's just to work closely with the guys who have been with the team in the past few months to guide me and familiarise myself with the current players.

"I believe all the players want this; they want to win. That's the take-off point, despite having limited time to prepare. But we will ensure that we are well prepared and that we put up a great performance at the tournament," he says.

Titans to provide stern challenge

• HELGE SCHÜTZ

HOT on the heels of the Emerging Zimbabwean team's tour to Namibia, the Momentum Multiply Titans arrive this week for a cricket series against the Namibian Eagles.

The Eagles were emphatic victors against Emerging Zimbabwe after winning all their six matches, but the Titans are bound to provide a sterner test.

They include some South African Test players like Dean Elgar, Theunis de Bruyn, Junior Dala and Aaron Phangiso, as well as some up-and-coming national junior players like Corbin Bosch, Dayaan Galiem, Jan Hendrik Pretorius and Neil Brand.

The two sides will compete in a five-match tournament, consisting of four T20s and one 50-over game, at the Wanderers cricket ground.

"Hosting the Momentum Multiply Titans is the highlight on our calendar.

We missed the series in 2020 due to the Covid-19 pandemic and we are eager to host them this

year. This series falls into a conjunction with our first ever APS Pink Day.

This day is part of our #Pledge4Pink campaign in support of cancer awareness which includes various events and fundraising initiatives," Cricket Namibia said in a press release yesterday.

Cricket Namibia CEO Johan Muller said he is looking forward to a tough on-field contest which is all part of our build-up towards the T20 World Cup later this year.

"They are one of the most successful franchise teams from South Africa and it will be a good contest for our team to measure for ourselves. A unique relationship has developed between the two entities.

We also hope the fixture becomes a permanent event on our calendars."

The tour gets underway with the 50-over match on Saturday, 28 August, while the T20 series starts the next day.

There will be three more T20 matches on 31 August and 1 and 2 September.

Namibia national men's



Photo: Helge Schütz

MASTER BLASTER ... JJ Smit in action for Namibia.

squad: Gerhard Erasmus (captain), Mauritius Ngupita, JJ Smit, Jan Frylineck, Karl Birkenstock, Ben Shikongo, Bernard Scholtz, Nicol Lottie-Eaton, Craig Williams, Michael van Lingen, Stephen Baard, Ruben Trunpelmann, Zane Green, Shaun Fouche, Picky Ya France.

Momentum Multiply Titans squad: Dean Elgar, Corbin Bosch, Junior Dala, Dayaan Galiem, Aya Gqamane, Okuhle Cele, Neil Brand, Jiveshen Pililay, Theunis de Bruyn, Grant Mokoena, Aaron Phangiso, Gilahln Cloete, Sibonelo Makhanya, Jan-Hendrik Pretorius.

NOTICE OF AN ENVIRONMENTAL ASSESSMENT AND PUBLIC MEETING
OSINO RESOURCES' TWIN HILLS GOLD MINE PROJECT,
KARIBIB DISTRICT, ERONGO REGION, NAMIBIA

Environmental Compliance Consultancy Cc. hereby gives notice to all members of the public that an application for an Environmental Clearance Certificate in accordance with the Environmental Management Act, No. 7 of 2007 will be made for gold mining in the Erongo Region. Members of the public are invited to register as an Interested and Affected Party (IAP), attend the first round of public meetings and provide input into the environmental and social impact assessment.

Applicant: Osino Gold Exploration and Mining (Pty) Ltd.
Environmental Assessment Practitioner (EAP): Environmental Compliance Consultancy
Location: Erongo Region, Namibia

Project Title: Twin Hills Gold Project near Karibib, Erongo Region.
Project Location: 12 km northeast of Karibib, opposite the Karibib Air Base

Activity: The proposed project will entail open pit mining by conventional drill & blast, load & haul with a fleet of mobile mining equipment. Gold-bearing ore will be processed by crushing, cyanide leaching, carbon-in-pulp (CIP) processing, electro-winning and then smelting in an induction furnace to produce gold bars.

Public Meetings:
Windhoek, Tuesday, 31st August 2021 Address: 110 Robert Mugabe Avenue, Windhoek
1. First Meeting: 14:30 at the **Scientific Society**
2. Second Meeting: 18:30 at the **Scientific Society**

Omaruru, Wednesday, 1st September 2021 Address: Wilhelm Zeraus Rd, Omaruru
3. First Meeting: 14:30 at the **Central Hotel**
4. Second Meeting: 18:30 at the **Central Hotel**

Karibib, Thursday, 2nd September 2021 Address: 19 Kalk Street, Karibib
5. First Meeting: 14:30 at **Karibib Town Hall**
6. Second Meeting: 18:30 at **Karibib Town Hall**

Register & Attend:
1. Please register as an IAP
2. Register for the project at: <https://eccanv.com/namibia/Projects/> or call ECC to register
3. Registered IAPs will receive a project Background Information Document (BID).

The closing date to receive written comments and / or concerns will be the 24th September 2021.

In addition to the above meetings, Osino Gold Exploration and Mining (Pty) Ltd are committed to engaging all affected stakeholders through planned, ongoing public participation in the form of focus groups and further meetings as required.

Environmental Compliance Consultancy
Registration Number: CC201311404
Members: Mr JS Bezuidenhout or Mrs J Mooney
PO Box 91193, Klein Windhoek
Tel: +264 81 669 7608
Email: info@eccenvironmental.com
Website: <http://www.eccenvironmental.com>
Project ID: ECC-103-320-ADT-10-A

The Market Watch: The Namibian Sun, Republikein and the Allgemeine Zeitung newspapers, 18th and 25th of August 2021

WEDNESDAY 18 AUGUST 2021

Market Watch

Republikein Sun Allgemeine Zeitung 9

OSINO
RESOURCES

NOTICE OF AN ENVIRONMENTAL ASSESSMENT AND PUBLIC MEETING
OSINO RESOURCES' TWIN HILLS GOLD PROJECT, KARIBIB DISTRICT,
ERONGO REGION, NAMIBIA

Environmental Compliance Consultancy (ECC) hereby gives notice to all members of the public that an application for an Environmental Clearance Certificate in accordance with the Environmental Management Act, No. 100 of 2007 will be made for gold mining in the Erongo Region. Members of the public are invited to register as an interested and affected party (IAP) at the first round of public meetings and provide input into the environmental and social impact assessment.

Applicant: Osino Gold Exploration and Mining (Pty) Ltd.
Environmental Assessment Practitioner (EAP): Environmental Compliance Consultancy
Location: Erongo Region, Namibia

Project Title: Twin Hills Gold Project near Karibib, Erongo Region.
Project Location: 12km northeast of Karibib, opposite the Karibib Air Base

Activity: The proposed project will entail open pit mining by conventional drift & blast, load & haul with a fleet of mobile mining equipment. Gold bearing ore will be processed by crushing, cyclone washing, carbon in pulp (CIP) processing, electro-winning and then smelting in an induction furnace to produce gold bars.

Public Meetings

Windhoek, Tuesday, 31st August 2021

1. First Meeting: 14:30 at the Scientific Society
2. Second Meeting: 18:00 at the Scientific Society

Onarua, Wednesday, 1st September 2021

1. First Meeting: 14:30 at the Central Hotel
2. Second Meeting: 18:30 at the Central Hotel

Karibib, Thursday, 2nd September 2021

1. Third Meeting: 14:30 at Karibib Town Hall
2. Fourth Meeting: 18:30 at Karibib Town Hall

Register & Attend:

- Please register as an IAP
- Register for the project at: <http://www.environmental.com.na/apply> or call ECC to register
- Registered IAPs will receive a project Background Information Document (BID).

The closing date to receive written comments and/or concerns will be the 24th September 2021.

In addition to the above meetings, Osino Gold Exploration and Mining (Pty) Ltd are committed to engaging all affected stakeholders through planned, ongoing public participation in the form of focus groups and further meetings as required.

Environmental Compliance Consultancy
Registration Number: CC/2020/1469
Membere 1018 Brandwagweg in Die 3 Hoewy
PO Box 91193, Otjomuho
Tel: +264 81 689 7000
E-mail: info@environmental.com
Website: www.environmental.com
Project ID: ECC-103-320-REP-01-A



ENVIRONMENTAL IMPACT ASSESSMENT
FOR MINING OF BLUE SODALITE DIMENSION
STONE, NEAR OTJIMUHAKA, WITHIN MINING
CLAIM (MC) 70783 AND 70784 EPUPA
CONSTITUENCY, KUNENE REGION

Notice is hereby given in terms of the Environmental Management Act, No.7 of 2007 and the Environmental Impact Assessment (EIA) Regulations (Government Notice No. 30 of 2012) that an application will be made to the Environmental Commissioner for an environmental clearance of the planned mining activities on Mining Claims 70783 & 70784.

Description of proposed activities: Mining of semi - precious stone and dimension stone within Mining Claims 70783 and 70784.

Location of the MC area: Approximately 80 km northwest from Opuwo and about 3 km south-west of the Namibian-Angolan border, marked by the Kunene River, and 10 km south-west of the settlement Otjimuhaka (previously Swartbooisdrif), Kunene Region as shown on the map below:

Interested and Affected Parties (I&AP) are requested to register to obtain a Background Information Document. Persons having any comments to the proposed activities may lodge such comments, duly motivated in writing to the address provided below by the 10th September 2021. The full Environmental Impact Assessment (EIA) report and the draft Environmental Management Plan (EMP) will be provided to the registered I&AP.



Contact Details
Postal Address: P. O. Box 61307, Olympia, Windhoek
Tel: +264 81 289 9718 OR +264 81 435 1689
E-mail: oliver@gecko.na OR luisa.amwela@gecko.na

BROADCASTING SCHEDULE WEDNESDAY - 18 AUGUST 2021

BROADCASTING LIVE • 24/7 • 365 • REPEAT

Powered by:  SCAN THE QR CODE TO WATCH ALL SHOWS

MORNING - AFTERNOON			AFTERNOON - EVENING			EVENING - NIGHT		
Time	Show	Type	Time	Show	Type	Time	Show	Type
7:00	Africa Good Morning	News	15:00	NMH Ad spotter	Entertainment	23:00	Namibian Music	Music
7:30	Africa Good Morning	News	15:30	Flex	Entertainment	23:30	Namibian Music	Music
8:00	Evening Review	Factual	16:00	Active Kids	Children	0:00	Namibian Music	Music
8:30	Africa Good Morning	News	16:30	Careers	Entertainment	0:30	Namibian Music	Music
9:00	Africa Good Morning	News	17:00	Business 7	Entertainment	1:00	NMH@1	News
9:30	Online School 0	Children	17:30	Wind Down	Entertainment	1:30	Careers	Entertainment
10:00	Active Kids	Children	18:00	Wind Down	Entertainment	2:00	lilli	Music
10:30	Online School 1	Children	18:30	Flex	Entertainment	2:30	Business 7	Entertainment
11:00	Online School 2	Children	19:00	Business 7	Entertainment	3:00	Namibia sonder grasse	Entertainment
11:30	Online School 3	Children	19:30	Erongo Talk	Entertainment	3:30	Erongo Talk	Entertainment
12:00	NMH Ad spotter	Entertainment	20:00	Kletskompas	Entertainment	4:00	Kletskompas	Entertainment
12:30	Kletskompas	Entertainment	20:30	We Talk	Entertainment	4:30	We Talk	Entertainment
13:00	NMH@1	News	21:00	Evening Review	Factual	5:00	Evening Review	Factual
13:30	We talk	Entertainment	21:30	Namibia Sonder Grasse	Entertainment	5:30	Africa Good Morning	News
14:00	Erongo Talk	Entertainment	22:00	NMH@1	News	6:00	Africa Good Morning	News
14:30	Evening Review	Factual	22:30	Namibian Music	Music	6:30	flex	Entertainment

To view all our shows, live or repeats, visit www.oneuptwo.com or scan the QR above.

OSINO
RESOURCES

NOTICE OF AN ENVIRONMENTAL ASSESSMENT AND PUBLIC MEETING
OSINO RESOURCES' TWIN HILLS GOLD PROJECT, KARIBIB DISTRICT, ERONGO REGION, NAMIBIA

Environmental Compliance Consultancy (ECC) hereby gives notice to all members of the public that an application for an Environmental Clearance Certificate in accordance with the Environmental Management Act, No. 7 of 2007 will be made for gold mining in the Erongo Region. Members of the public are invited to register as an interested and affected party (IAP), attend the first round of public meetings and provide input into the environmental and social impact assessment.

Applicant: Osino Gold Exploration and Mining (Pty) Ltd.
Environmental Assessment Practitioner (EAP): Environmental Compliance Consultancy
Location: Erongo Region, Namibia

Project Title: Twin Hills Gold Project near Karibib, Erongo Region
Project Location: 12 km northeast of Karibib, opposite the Karibib Air Base

Activity: The proposed project will entail open pit mining by conventional drill & blast, load & haul with a fleet of mobile mining equipment. Gold bearing ore will be processed by crushing, grizzly leaching, carbon-in-pulp (CIP) processing, electro-winning and then smelting in an induction furnace to produce gold bars.

Public Meetings:

Windhoek, Tuesday, 21st August 2021	Address: 112 Robert Mugabe Avenue, Windhoek
1. First Meeting: 18:30 at the Scientific Society	
2. Second Meeting: 18:30 at the Scientific Society	
Omaruru, Wednesday, 1st September 2021	Address: Wilhelm Zeruka RI, Omaruru
3. First Meeting: 18:30 at the Central Hotel	
4. Second Meeting: 18:30 at the Central Hotel	
Karibib, Thursday, 2nd September 2021	Address: 19 Eak Street, Karibib
5. Third Meeting: 18:30 at Karibib Town Hall	
6. Fourth Meeting: 18:30 at Karibib Town Hall	

Register & Attend:

- Please register as an IAP
- Register for the project at: <https://osinoenvironmental.com/iraosca/> or call ECC to register
- Registered IAPs will receive a project background information document (PID).

The closing date to receive written comments and / or concerns will be the **24th September 2021**.

In addition to the above meetings, Osino Gold Exploration and Mining (Pty) Ltd are committed to engaging all affected stakeholders through planned, ongoing public participation in the form of focus groups and further meetings as requested.

Environmental Compliance Consultancy
Registration Number: CC72913/21404
Members: Mr & Ms Siedelweber & Mrs. J. Hoesly
PO Box 52201, Gera Windhoek
Tel: +264 61 602 7666
Email: info@osinoenvironmental.com
Website: <http://www.osinoenvironmental.com>
Project No: ECC-103-320-ND-01-0-A



A BRIGHTER OPPORTUNITY FOR YOUR TOMORROW

TENDERS



TENDER ENQUIRY NO. EL16-ND-2021

INVITATION TO TENDER FOR THE PROVISION OF DRILLING & BLASTING SERVICES

Namdeb Diamond Corporation (Pty) Ltd hereby invites reputable and qualified service providers to submit tenders for **The Provision of Drilling and Blasting Services**.

1. SCOPE OF WORKS SUMMARY:

- 1.1. The provision of drilling and blasting services at Southern Coastal Mines; and
- 1.2. The provision of drilling services and the rental and operation of a mobile-injuring unit for blasting at Orange River Mines.

2. IMPORTANT COMMERCIAL REQUIREMENTS:

- 2.1. Code of Conduct Certificates: Directors/Members; and
- 2.2. Good Standing Certificates:
 - a) Ministry of Finance;
 - b) Social Security Commission (ECC & MSD); and
 - c) Employment Equity Commission.

3. TENDER DOCUMENTS
Interested parties may contact Elmaranacha Bertoini, at the below listed details to obtain a copy of the tender enquiry document:

Email: elmaranacha.bertoini@namdeb.com
Tel: +264 (63) 238 502

4. COMPULSORY PHYSICAL SITE INSPECTION
A compulsory Physical Site Inspection (PSI) shall be conducted on **Wednesday, 15 September 2021, at 10h00**.

Restricted Area Permits (RAP) and Code of Conduct Clearance Certificates are **mandatory** for all Tenderer Representatives attending this event. Due for submission before 10 September 2021, to email address: elmaranacha.bertoini@namdeb.com

Only Tenderers who attended the Physical Site Inspection shall be eligible to participate in the tender process.

5. CLOSING DATE
The closing date for this tender is Friday **24th September 2021, at 16h00**.

www.namdeb.com



BROADCASTING SCHEDULE WEDNESDAY - 25 AUGUST 2021

BROADCASTING LIVE • 24/7 • 365 // **REPEAT**

Powered by:  **SCAN THE QR CODE TO WATCH ALL SHOWS**

MORNING - AFTERNOON			AFTERNOON - EVENING			EVENING - NIGHT		
Time	Show	Type	Time	Show	Type	Time	Show	Type
7:00	Africa Good Morning	News	15:00	NMH Ad spotter	Entertainment	23:00	Namibian Music	Music
7:30	Africa Good Morning	News	15:30	Flex	Entertainment	23:30	Namibian Music	Music
8:00	Evening Review	Factual	16:00	Active Kids	Children	0:00	Namibian Music	Music
8:30	Africa Good Morning	News	16:30	Careers	Entertainment	0:30	Namibian Music	Music
9:00	Africa Good Morning	News	17:00	Business 7	Entertainment	1:00	NMH@1	News
9:30	Online School 0	Children	17:30	Wind Down	Entertainment	1:30	Careers	Entertainment
10:00	Active Kids	Children	18:00	Wind Down	Entertainment	2:00	Tjill	Music
10:30	Online School 1	Children	18:30	Flex	Entertainment	2:30	Business 7	Entertainment
11:00	Online School 2	Children	19:00	Business 7	Entertainment	3:00	Namibia sonder grense	Entertainment
11:30	Online School 3	Children	19:30	Erongo Talk	Entertainment	3:30	Erongo Talk	Entertainment
12:00	NMH Ad spotter	Entertainment	20:00	Kietskompas	Entertainment	4:00	Kietskompas	Entertainment
12:30	Kietskompas	Entertainment	20:30	We Talk	Entertainment	4:30	We Talk	Entertainment
13:00	NMH@1	News	21:00	Evening Review	Factual	5:00	Evening Review	Factual
13:30	We Talk	Entertainment	21:30	Namibia Sonder Grense	Entertainment	5:30	Africa Good Morning	News
14:00	Erongo Talk	Entertainment	22:00	NMH@1	News	6:00	Africa Good Morning	News
14:30	Evening Review	Factual	22:30	Namibian Music	Music	6:30	Flex	Entertainment

To view all our shows, live or repeats, visit www.oneuptwo.com or scan the QR above.

- SITE NOTICE

OSINO

RESOURCES

NOTICE OF AN ENVIRONMENTAL ASSESSMENT AND PUBLIC CONSULTATION

OSINO RESOURCES' TWIN HILLS GOLD MINE PROJECT, KARIBIB DISTRICT, ERONGO REGION, NAMIBIA

Environmental Compliance Consultancy cc (ECC) hereby gives notice to the public that an application for an environmental clearance certificate in accordance with the Environmental Management Act, No. 7 of 2007 will be made as per the following:

Applicant: Osino Gold Exploration and Mining (Pty) Ltd.
Environmental Assessment Practitioner (EAP): Environmental Compliance Consultancy
Location: Erongo Region, Namibia

Project Title: Osino Resources' Twin Hills Gold Mine project, Karibib, Erongo Region
Project Location: 12 km northeast of Karibib, opposite the Karibib Air Base

Proposed Project Activity: The proposed project will entail open pit mining by conventional drill & blast, load & haul with a fleet of mobile mining equipment. Gold bearing ore will be processed by crushing, cyanide leaching, carbon-in-pulp (CIP) processing, electrowinning and then smelting in an induction furnace to produce gold bars.

Proposed Project Area: Karibib District, Erongo Region, Namibia

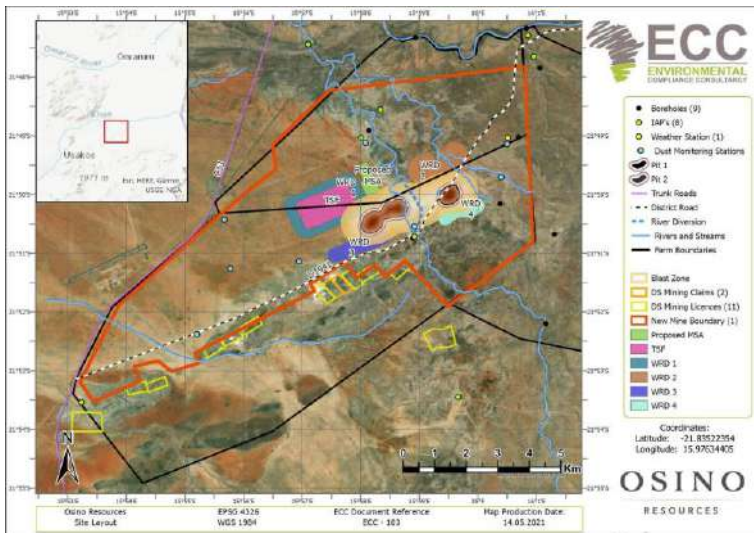

I&APs Registration: The purpose of the registration period is to introduce the proposed project and to afford Interested and Affected Parties (I&APs) an opportunity to register and comment on the Background Information Document (BID), to ensure that potential issues and concerns are brought forward, so that they can be considered and assessed during the impact assessment process.

I&APs and stakeholders are required to register for the project at: www.eccenvironmental.com/projects

The team at ECC will then maintain contact with all registered I&APs to engage and to keep them informed as the ESIA process develops. ECC will also provide registered I&APs input opportunities and review periods throughout the assessment process.



Contact: Mr JS Bezuidenhout or Mrs J Mooney
 Environmental Compliance Consultancy
 Registration Number CC/2013/11404
 PO Box 91193, Klein Windhoek
 Tel: +264 81 669 7608
 E-mail: info@eccenvironmental.com
 Website: www.eccenvironmental.com/projects



Environmental Compliance Consultancy website:

www.eccenvironmental.com

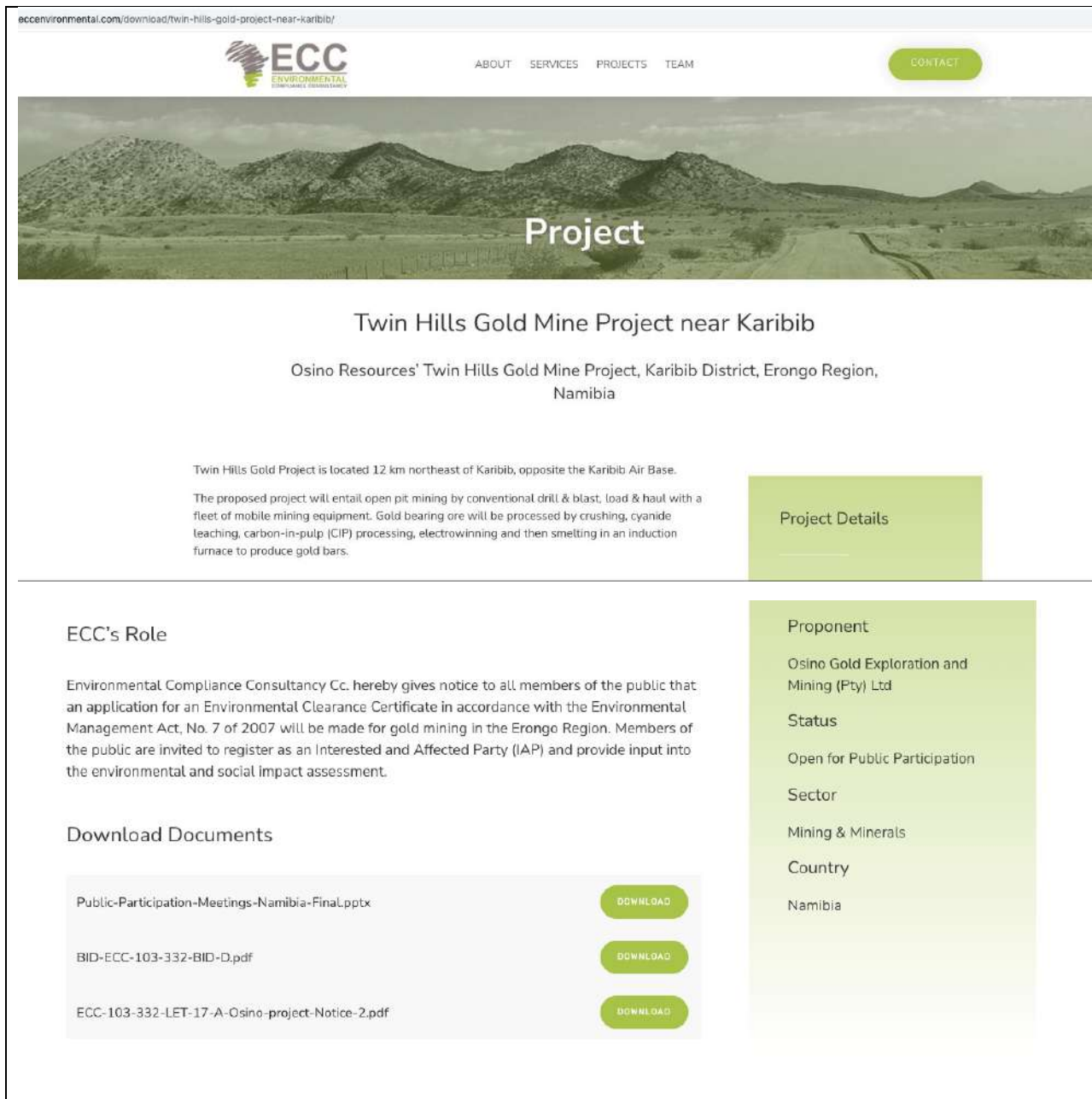

The screenshot shows the ECC website page for the Twin Hills Gold Mine Project near Karibib. The page features a header with the ECC logo, navigation links (ABOUT, SERVICES, PROJECTS, TEAM), and a CONTACT button. Below the header is a large image of a desert landscape with mountains and a dirt road, with the word "Project" overlaid in white text. The main heading is "Twin Hills Gold Mine Project near Karibib", followed by the location: "Osino Resources' Twin Hills Gold Mine Project, Karibib District, Erongo Region, Namibia".

Twin Hills Gold Project is located 12 km northeast of Karibib, opposite the Karibib Air Base.

The proposed project will entail open pit mining by conventional drill & blast, load & haul with a fleet of mobile mining equipment. Gold bearing ore will be processed by crushing, cyanide leaching, carbon-in-pulp (CIP) processing, electrowinning and then smelting in an induction furnace to produce gold bars.

ECC's Role

Environmental Compliance Consultancy Cc. hereby gives notice to all members of the public that an application for an Environmental Clearance Certificate in accordance with the Environmental Management Act, No. 7 of 2007 will be made for gold mining in the Erongo Region. Members of the public are invited to register as an Interested and Affected Party (IAP) and provide input into the environmental and social impact assessment.

Download Documents

- Public-Participation-Meetings-Namibia-Final.pptx [DOWNLOAD](#)
- BID-ECC-103-332-BID-D.pdf [DOWNLOAD](#)
- ECC-103-332-LET-17-A-Osino-project-Notice-2.pdf [DOWNLOAD](#)

Project Details

- Proponent**
Osino Gold Exploration and Mining (Pty) Ltd
- Status**
Open for Public Participation
- Sector**
Mining & Minerals
- Country**
Namibia

- PUBLIC MEETING PRESENTATION



ECC
ENVIRONMENTAL
COMPLIANCE CONSULTANCY



OSINO TWIN HILLS GOLD MINE PROJECT

ESIA PROCESS
SCOPING PHASE



Welcome



AGENDA

- Main Objectives
- Background Information
- Environmental & Social Impact Assessment (ESIA) Process — *Presented by ECC*
- Osino Presentation — *Presented by Heye Daun*
- Potential Biophysical & Socio-economic Impacts - *Presented by ECC*
- Baseline Studies
- Public Participation



Main Objectives

- ✓ Provide information describing the planned Twin Hills Gold Mine project and associated activities;
- ✓ Provide an independent environmental and social assessment of the activities associated with the proposed mining project; and
- ✓ Develop management and mitigation measures associated with any identified potential impacts where necessary.

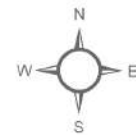
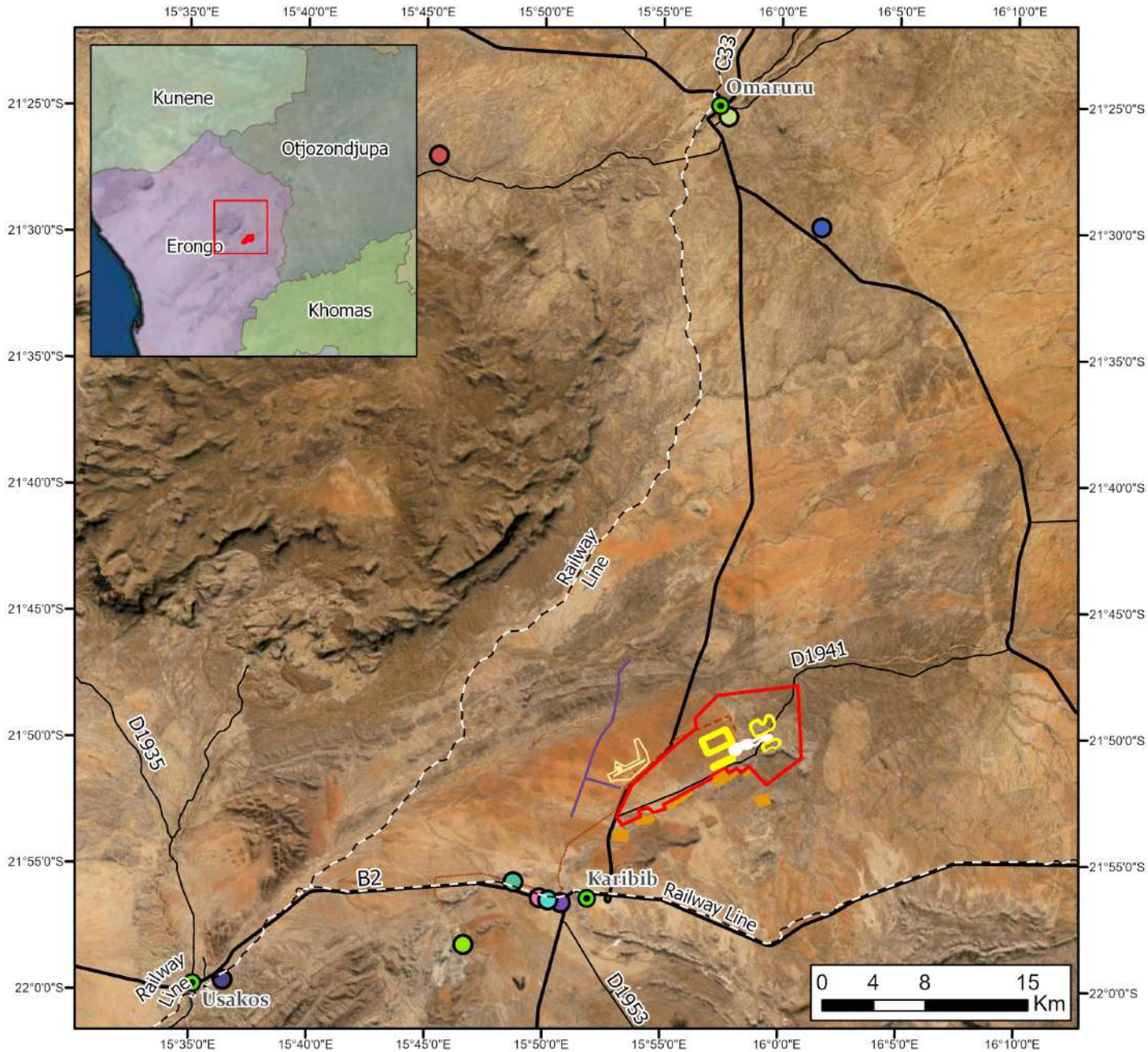

Infrastructure Map

- Towns
- Railway
- WRD TSF
- Power Lines
- Mining Pits
- Namwater Pipeline
- Dimension Stone Mining Claims
- Main Roads
- Trunk Roads
- Air Strip
- Mining Licence Boundary

Substations

- Gossow Mini Substation 1
- Gossow Mini Substation 2
- Karibib Substation
- Marble Switching Station
- Navachab Substation
- Omaruru Substation
- Omburu Substation
- Otjompauwe Substation
- Usakos Substation

Osino Resources
Infrastructure Map

ECC Document Reference:
ECC - 103 - 320

Map Produced:
July 2021

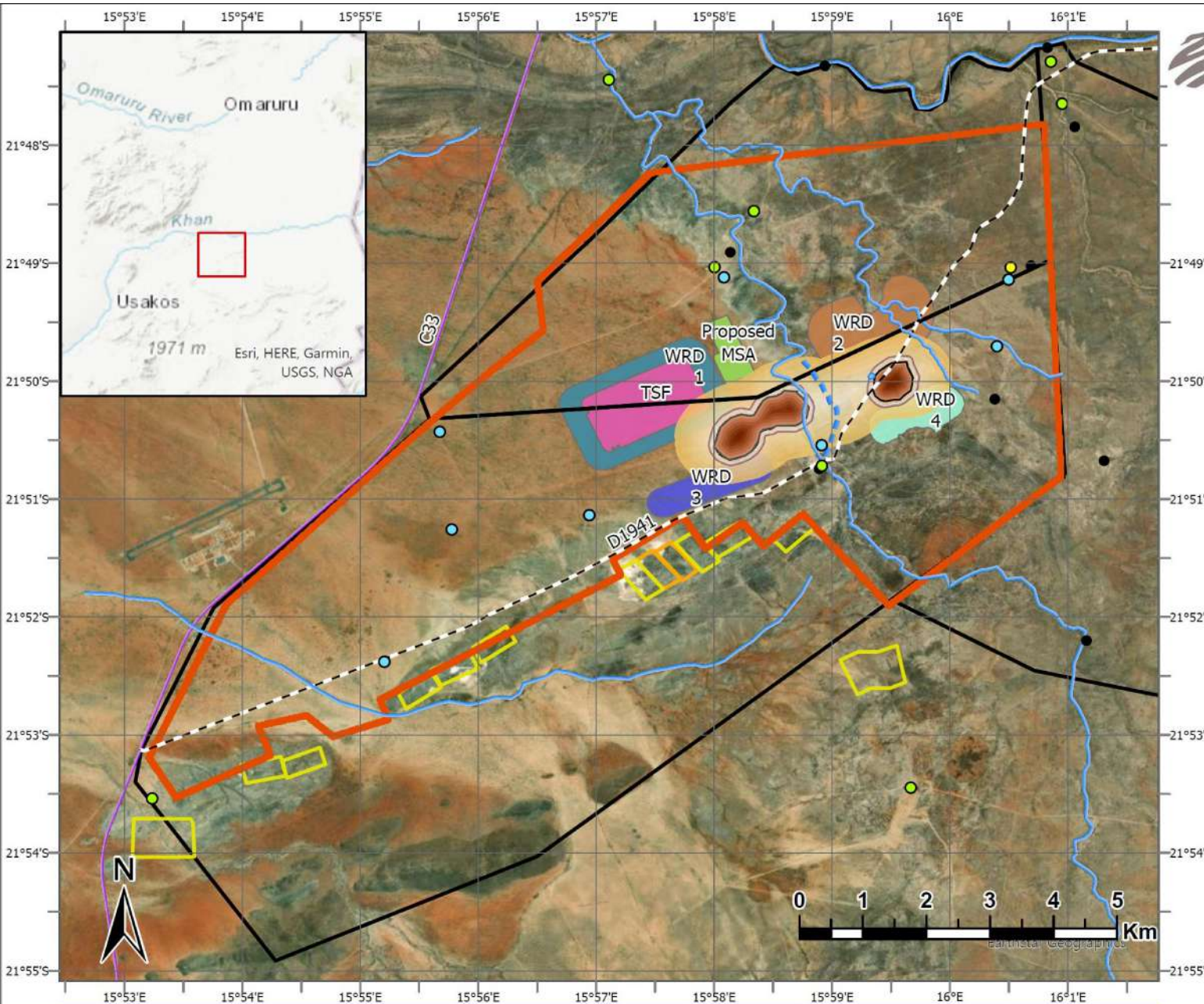

- Boreholes (9)
- IAP's (8)
- Weather Station (1)
- Dust Monitoring Stations
- Pit 1
- Pit 2
- Trunk Roads
- - - District Road
- - - River Diversion
- Rivers and Streams
- Farm Boundaries
- Blast Zone
- DS Mining Claims (2)
- DS Mining Licences (11)
- New Mine Boundary (1)
- Proposed MSA
- TSF
- WRD 1
- WRD 2
- WRD 3
- WRD 4

Coordinates:
 Latitude: -21.83522354
 Longitude: 15.97634405



ESIA Process

- Screening - APP-002920 (DEA PORTAL)
- Scoping – Current Phase
 - Baseline Studies
 - Public Participation
 - Terms of Reference
- Assessment Phase

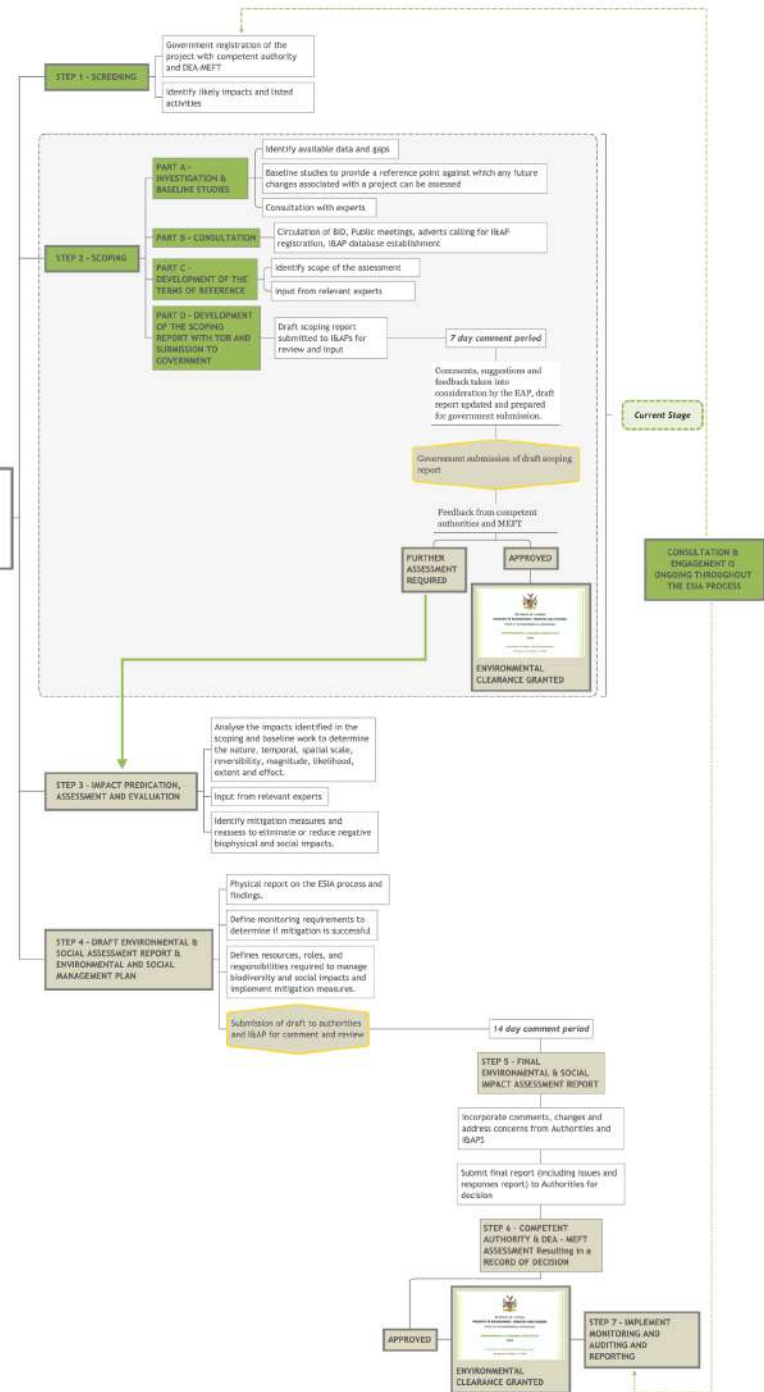

ESIA Process



- Screening – APP-002920 (DEA PORTAL)

ACTIVITIES THAT TRIGGERED A CLEARANCE CERTIFICATE APPLICATION
ENERGY GENERATION, TRANSMISSION AND STORAGE ACTIVITIES
WASTE MANAGEMENT, TREATMENT, HANDLING AND DISPOSAL ACTIVITIES
MINING AND QUARRYING ACTIVITIES
FORESTRY ACTIVITIES
WATER RESOURCE DEVELOPMENT
HAZARDOUS SUBSTANCE TREATMENT, HANDLING AND STORAGE
INFRASTRUCTURE

STEP 1 - SCREENING

- Government registration of the project with competent authority and DEA-MEFT
- Identify likely impacts and listed activities

STEP 2 - SCOPING

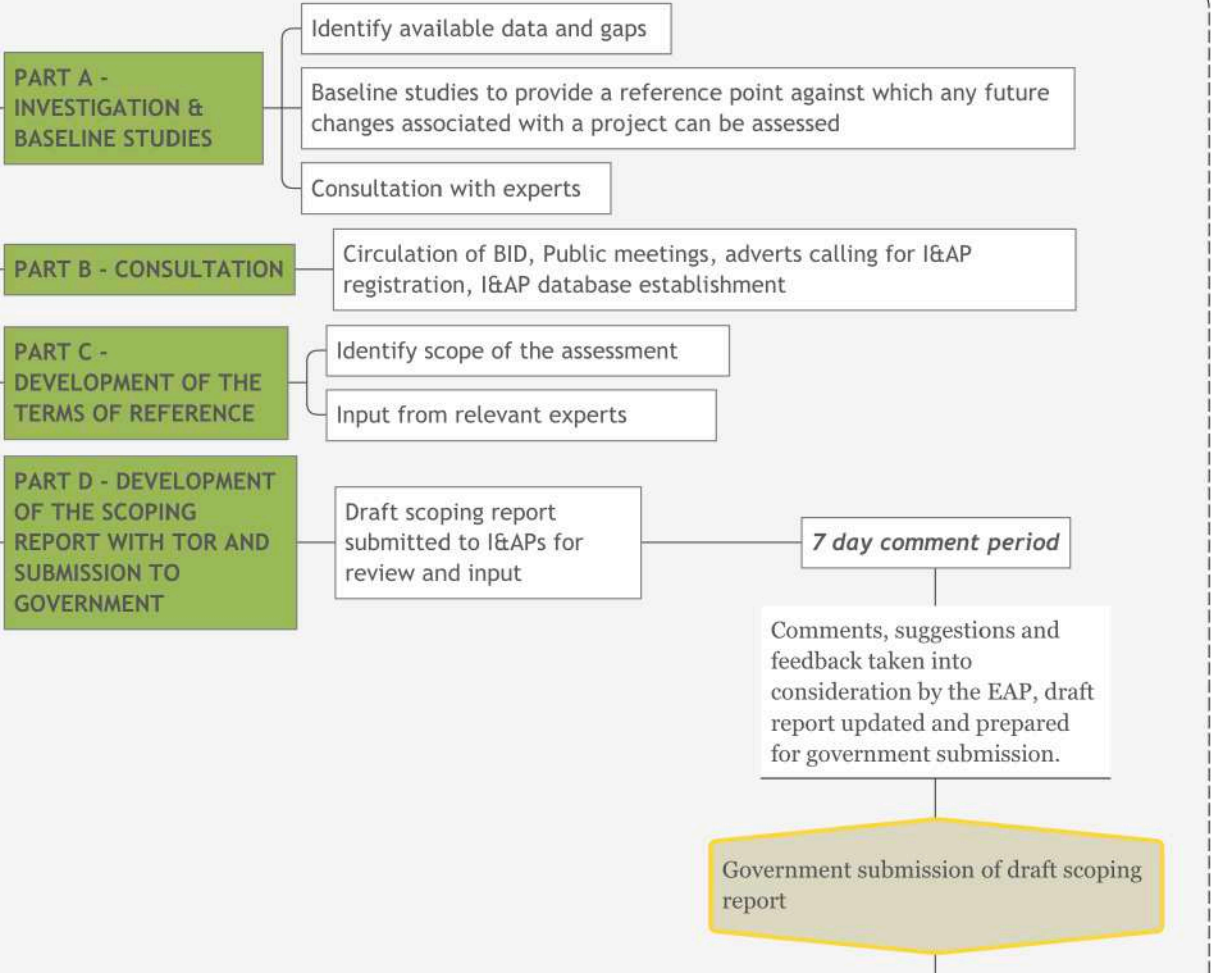

Current Stage

Public Participation

- Notification of the project – newspapers & site notice boards
- The Background Information Document (BID) provided I&APs with the opportunity to take part in the public participation process.
- Copies have been made available to the interested and affected parties to assist them with providing informed inputs
- This presentation extracts information from the BID to describe the project to those attending the meeting.

Process

- Screening - APP-002920 (DEA PORTAL)
- Scoping – Current Phase
- **Assessment Phase**
 - Impact prediction and evaluation of alternatives,
 - Assigning mitigation measures
 - Developing monitoring and conceptual rehabilitation plans.
 - This phase culminates in the drafting of the ESIA report and draft Environmental Management Plan (EMP) and
 - Submission to the appropriate competent authorities.

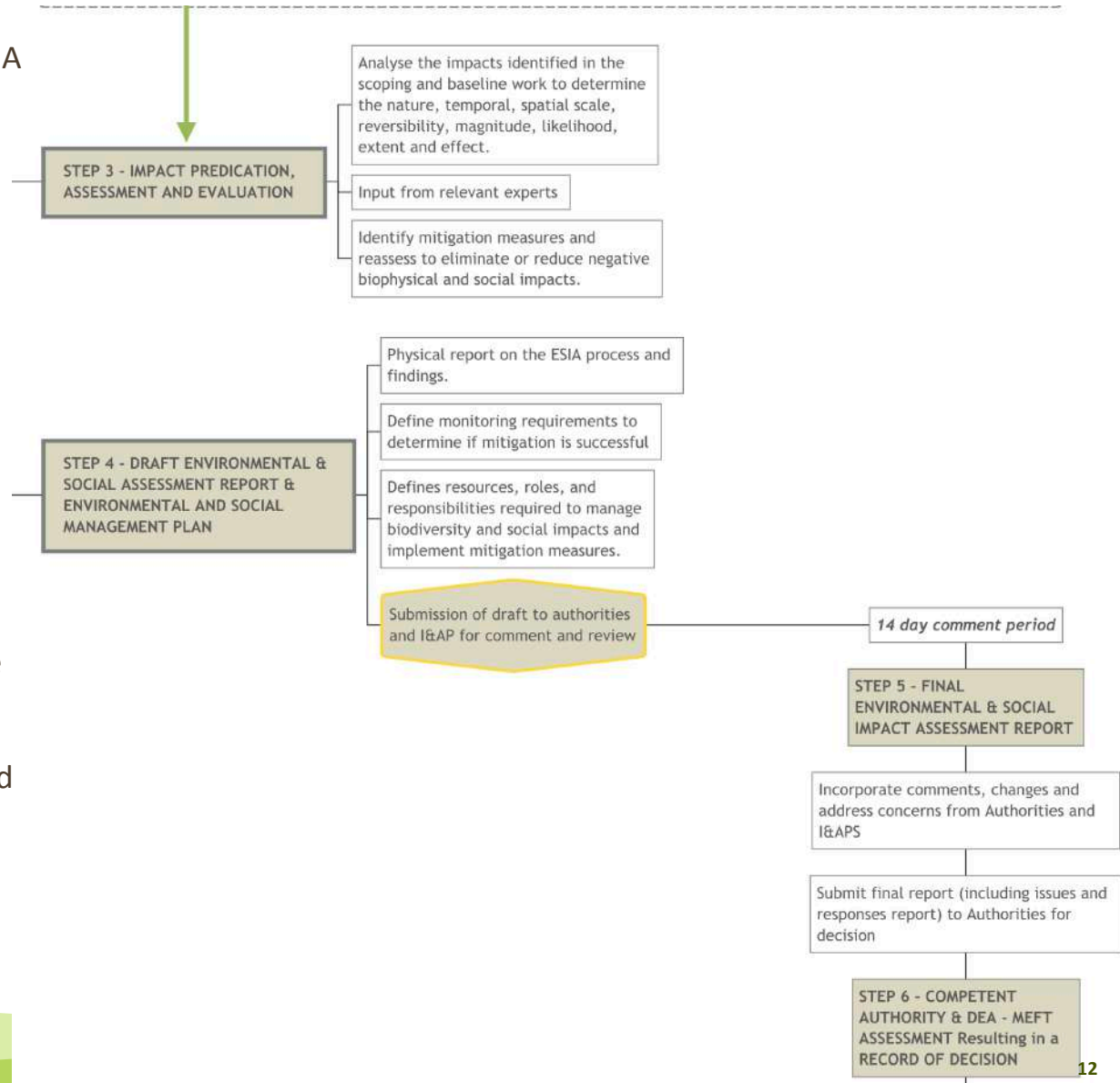

Baseline Studies Commissioned to date

BASELINE STUDIES	SPECIALIST
A baseline fauna and flora study was completed	Peter Cunningham
A high level or screening water study was completed	SLR
A noise baseline study was completed	AirShed
An air quality baseline study was completed	AirShed
A heritage baseline study was completed	John Kinahan
A high level socio-economic baseline study was completed	Deon Wessels
TO BE COMPLETED	
Traffic surveys have taken place but report is outstanding.	
Visual baseline study	



Potential Impacts to be assessed

- Potential impacts that can arise from the proposed project include but are not limited to:
 - Dust Pollution
 - Noise impacts
 - Visual impacts
 - Water resource impacts
 - Impact on archaeological and cultural features
 - Biodiversity impacts
 - Increased traffic volumes on public roads
 - Employment opportunities (permanent / temporary)
 - Growth of both local and regional economy
 - Others....





▷ TSXV: OSI
▷ OTC: OSIIF
▷ FSE: RSR1

OSINO

RESOURCES



Namibia Public Participation Meetings
Growing & Fast-tracking the Twin Hills Gold Project near Karibib

August 2021

Presenter - Heye Daun: Osino Founder & CEO

The reader is cautioned that any reference to mineral resources or geological technical information about Osino's mineral properties is based on, excerpted from and expressly qualified by Osino's current technical report (the "Technical Report") which was prepared in accordance with NI 43-101 entitled, "Twin Hills Gold Project, Namibia, NI 43-101 Technical Report" signed May 10, 2021 dated effective April 1, 2021 by Anton Geldenhuys, MEng, MGSSA, PrSciNat #400313/04 of CSA Global South Africa (Pty) Ltd. and Graham Hetherington, BEng, MAusIMM #318140 of Lycopodium Minerals Africa, (Pty) Ltd. prepared for Osino Resources Corp. Accordingly, Osino recommends that the reader refer to and read the Technical Report in its entirety, a copy of which is available on SEDAR at www.sedar.com under Osino's issuer profile.

The results of the Company's preliminary economic assessment ("PEA") that are described herein is a preliminary technical and economic study of the potential viability of the Twin Hills Gold Project. It is preliminary in nature and includes Inferred Mineral Resources that are considered too speculative geologically to have economic considerations applied to them that would enable them to be categorized as Mineral Reserves. In particular, the reader is cautioned that Mineral Resources that are not Mineral Reserves do not have demonstrated economic viability. There can be no assurance, and there is no certainty, that the preliminary economic assessment contained in the PEA results disclosed herein will be realized. Further exploration and evaluation work and appropriate studies are required before Osino will be in a position to estimate any mineralized material reserves or to provide any assurance of an economic development case.

The production target and forecast financial information referred to in this PEA are comprised of both Inferred Mineral Resources and Indicated Mineral Resources. Metallurgical recoveries have been based on test work data and costs have been estimated by independent consultants generally from budget quotations, factored estimates or cost data from similar operations/projects. Cost estimate accuracy for the PEA results described herein are in the order of $\pm 35\%$. A more specific description of the assumptions, qualifications, and basis for the results of the PEA are described below, and the key assumptions and economic parameters are set out in Table 2.

Osino Resources Corp. is a Canadian gold exploration and project development company, listed on the TSX-V focused on gold exploration in the Namibian Damara orogenic belt generally, and the development of the **Twin Hills gold mining project** specifically.

- **Economically viable** with attractive returns, capital cost and pay-back period
- **Operationally simple** (low technical, geological & metallurgical risk, excellent location)
- **Significant Upside** (additional ounces, mine design & met optimization)
- **Founders Team** with Namibian roots, a proven track record and focused on “doing it right”





Heye Daun (President & CEO, Co-Founder):

Mining engineer and company builder with more than 25 years of mining & public markets experience. Demonstrated ability to deliver value with two successful exits (AYX sold to BTO for C\$180m in 2012 and EGX merged into LUM in C\$200m transaction in 2016). Previous roles in banking & fund management in South Africa. First 10 years of career with Rio Tinto and AngloGold, building & operating mines in Africa.



Alan Friedman (Chairman, Co-Founder)

Toronto-based public markets entrepreneur with more than 20 years of experience & various successful acquisitions, financings & go-public transactions in mining, oil & gas, cannabis, e-sports and technology. Formerly with Investec Bank and Director of the Canada-Southern Africa Chamber of Business.



Dave Hodgson (Non-Executive Director):

Mining industry veteran with decades of experience mainly with Anglo American & De Beers. Former COO & Board member of AngloGold Ashanti. Former Director of Acacia Mining, Uranium One & various other explorers & developers. Former Director of Auryx Gold Corp. during time of sale to B2 Gold Corp.



Lazarus Shigwedha (Non-Executive Director):

Portfolio manager with Investec Asset Management in Cape Town. Broad frontier investment experience across various African sectors and jurisdictions with emphasis on cement, infrastructure and resources. Lazarus is a Namibian citizen and responsible for Investec's significant Namibian pension investments.



Margot Naudie (Non-Executive Director):

Veteran Canadian portfolio manager with 25 years experience managing long-only, long/short, and global natural resource strategies at TDAM, where she served as Managing Director, and CPPIB, where she was Senior Portfolio Manager for the Global Materials sector. She has been voted a Brendan Wood Top Gun in 2009 to 2013. She holds an M.B.A. from the University of Western Ontario, a Bachelor of Arts degree in Political Science/Economics from McGill University, and the Chartered Financial Analyst designation.



Marvin Singer (Non-Executive Director):

Marvin is a former Senior Partner at Norton Rose Fulbright Canada LLP and brings over 40 years of wide-ranging experience in natural resources law to Osino's Board. Norton Rose is one of North America's largest law firms. Since January 2020 he has been a corporate consultant to private and public companies after retiring from practicing corporate, securities and natural resources law.

Management Team

OSINO

RESOURCES



HEYE DAUN
PRESIDENT & CEO



TONY DA SILVA
CFO



DAVE UNDERWOOD
VP EXPLORATION



WYNAND SLABBERT
EXPLORATION MANAGER



WERNER SCHUCKMANN
COUNTRY MANAGER



EDWIN DAWETI
MINERAL RESOURCE MANAGER



CHARLES CREASY
STUDY MANAGER



THERESIA MALOBELA
SENIOR EXPLORATION GEOLOGIST



EMMANUEL SHILONGO
SENIOR PROJECT GEOLOGIST



JOLANDA FORTUNATO
SENIOR DATABASE GEOLOGIST



JULIA BECKER
INVESTOR RELATIONS MANAGER



MARIA KAMBAZEMBI
OFFICE MANAGER

Fast-tracked project development, resource drilling & exploration (+9 drill rigs completed ~51,000m in 2020 and +110,000m planned in 2021). TSX-V compliant **Technical Reports** (MRE/PEA) published in Q1/ Q2 followed by **permitting/feasibility/financing** activities from mid 2021.



PEA Study Manager &
Coordinating Consultant

Process plant design, met testwork management
Infrastructure design, capex estimates



Geology & Mineral Resource

Domaining & block modelling
Non-linear geostatistical estimation



Mine Planning

Pit optimisation, mine scheduling & design
Cost benchmarking



Environmental & Social / Closure

Risk Assessment
Baseline & specialist studies



Geohydrology & Surface Water

Water supply studies
Surface water management



Detailed Metallurgical Testwork

Crushing, milling, mineralogy, heap leach studies
Diagnostic leach testwork, gravity gold recovery



Geotechnical (Pit & Civil)

Slope angles, civil construction geotech



Comminution, Hydrometallurgy

Mill sizing



Tailings Management

TSF, WRD & infrastructure location studies

Ownership & Share Structure

Share Structure		
Shares Basic (m)	110,1	
Shares FDITM (m)	128,4	
ITM Share Options (m)	8,9	38, 30, 80, 120 cps
ITM Warrants (m)	9,4	78, 105cps
Share Price (12m H/L)	\$1.65 / \$0.43	
Cash in treasury (C\$m)	15,8	31 Mar 21
ITM warrants cash (C\$m)	9,6	
Market Cap (C\$m)	133,2	21 Jul 21

Research Coverage	Target (C\$)	Analyst
Cormark	3.20	Richard Gray
M Partners	2.80	Ben Pirie
Sprott	2.75	Brock Salier
IA Financial Group	2.60	George Topping
Beacon Securities	2.50	Bereket Berhe
Stifel GMP	2.30	Alex Terentiew
Echelon Wealth	2.20	Ryan Walker
Consensus Target Price	2.62	

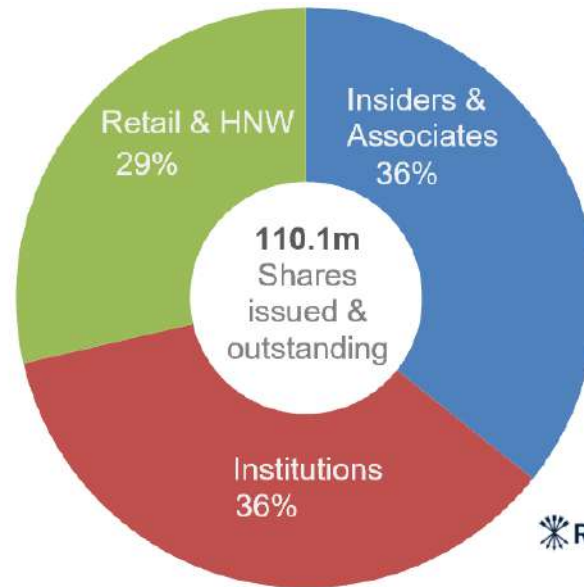

Early-stage Seed Funders:
Ross Beatty, Co-Founders, RCF



Relative Share Price Performance: 12 Months to 21 July 2021

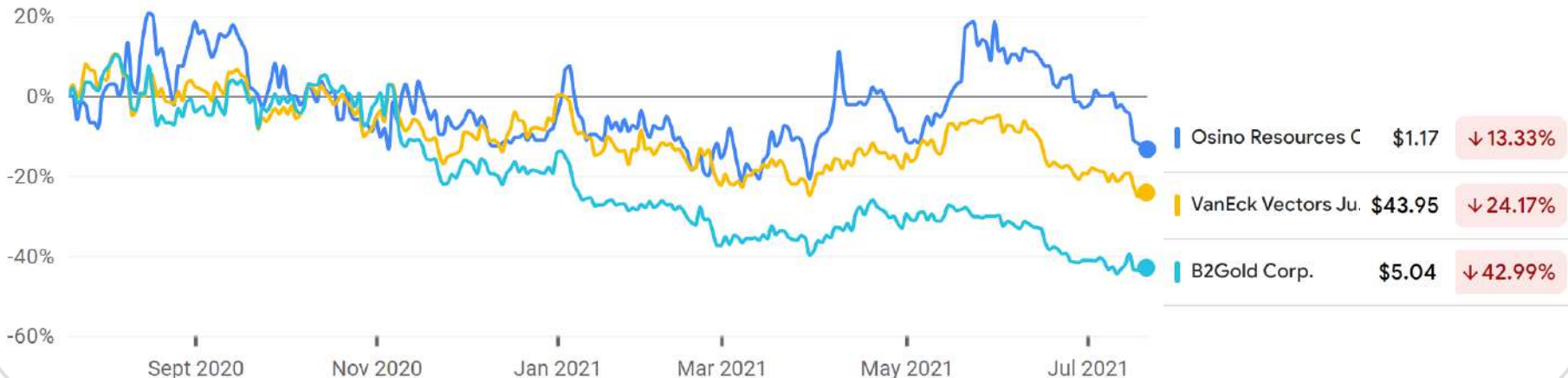

Damara Orogenic Belt

- Structurally controlled
- Sediment-hosted Au deposits
- Large tonnage / lower grades often simple metallurgy

Orogenic Exploration Model

- Source
- Pathway
- Traps

Neoproterozoic Analogues

- Haile, USA
- Otjikoto, Namibia
- Sukari, Egypt

Excellent regional exploration potential

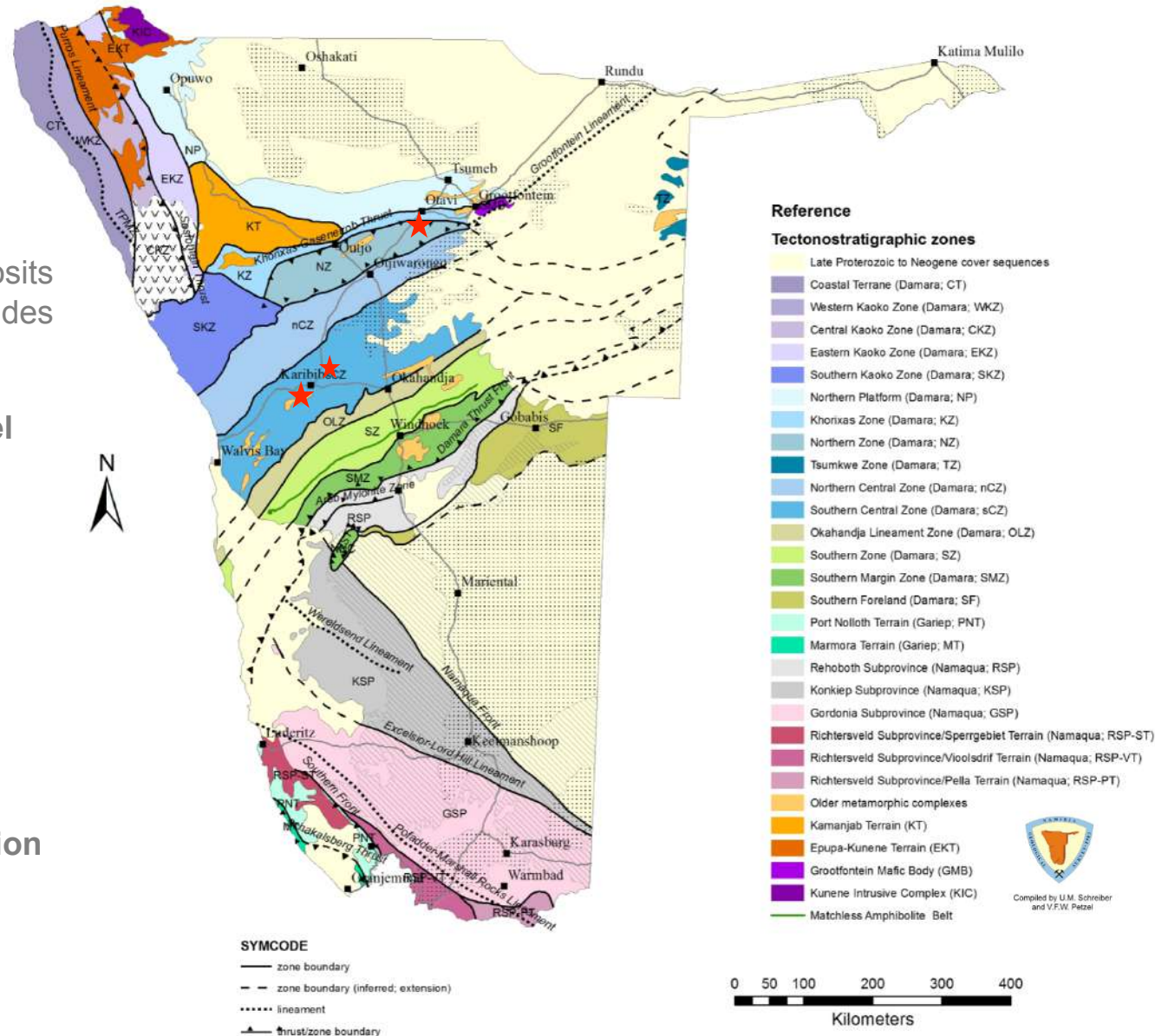

Osino License Position in Namibia

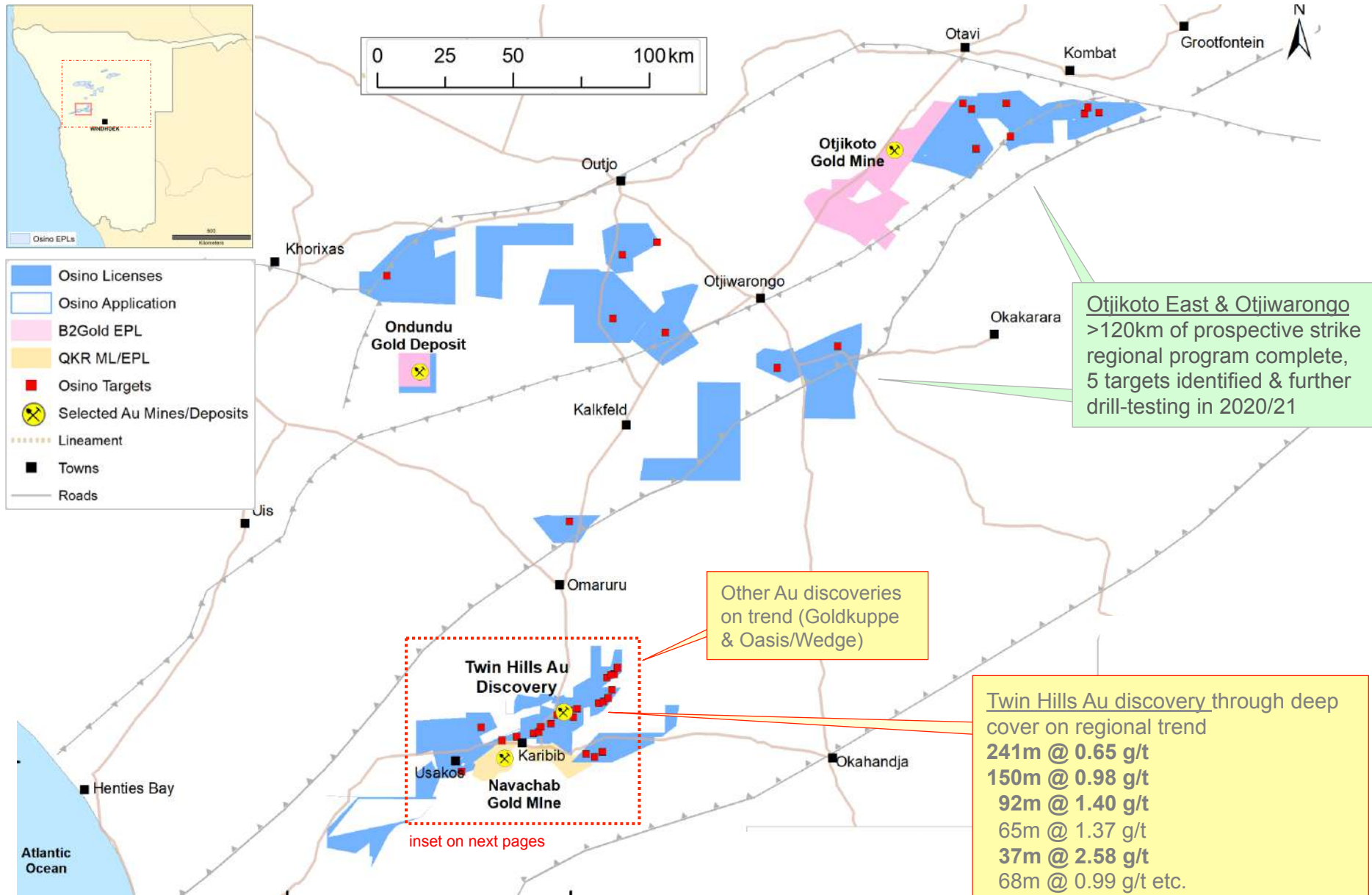

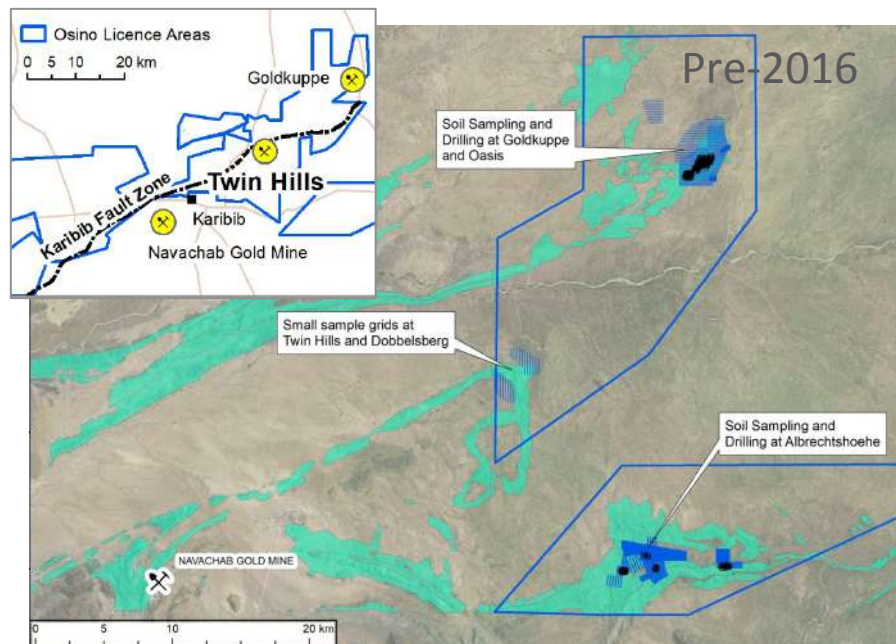

- 2017 – 2020:** Systematic, large-scale exploration using regional geophysics, innovative geochemistry & drilling results in significant, shallow gold discovery from surface within large orogenic system.

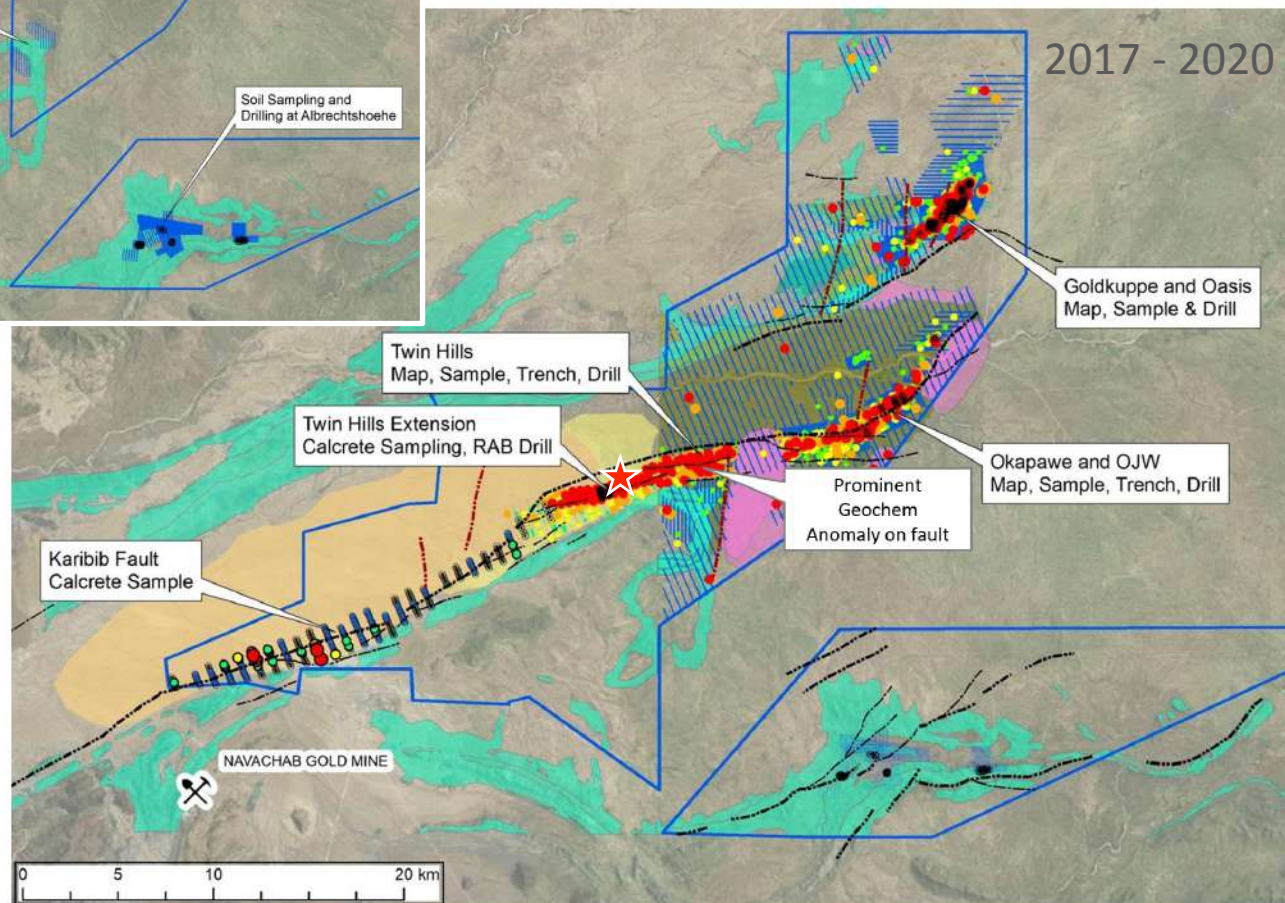

- until 2016:** model-driven exploration with limited success despite significant expenditure by various operators

Twin Hills within the Karibib Gold District

- **Innovative & systematic exploration** delineated new Au system
- **Twin Hills Au System:** >11km strike, sediment-hosted, structurally controlled hydrothermal Au system with coincident geochem & geophysics in **classic orogenic setting** (source/pathway/trap)
- **Breakthrough discovery at Twin Hills Central & Clouds**
Wide intercepts incl. high grade = economic scale potential

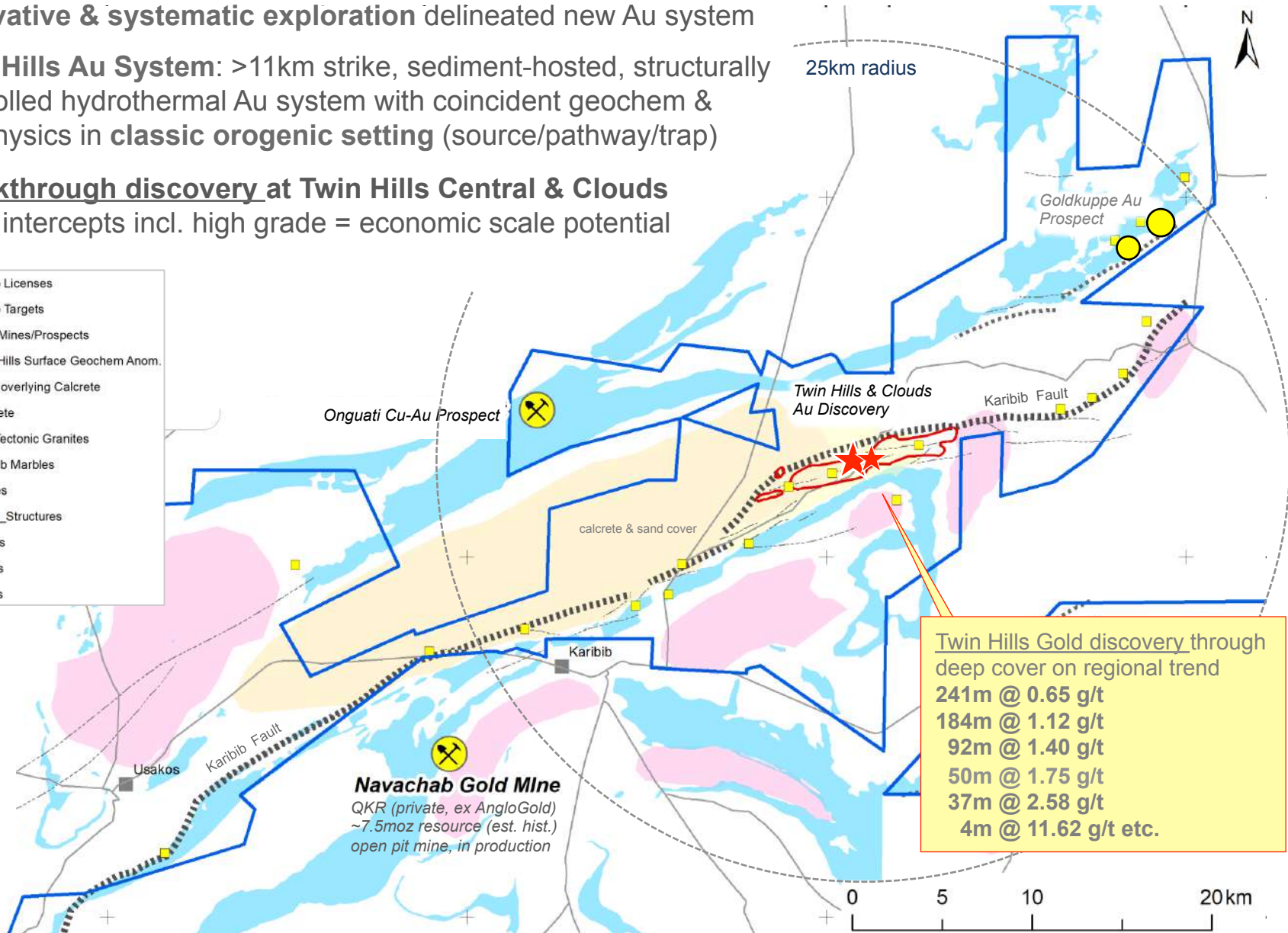

Twin Hills Gold discovery through deep cover on regional trend

241m @ 0.65 g/t
184m @ 1.12 g/t
92m @ 1.40 g/t
50m @ 1.75 g/t
37m @ 2.58 g/t
4m @ 11.62 g/t etc.

Twin Hills & Clouds: Best Drill Results To-Date

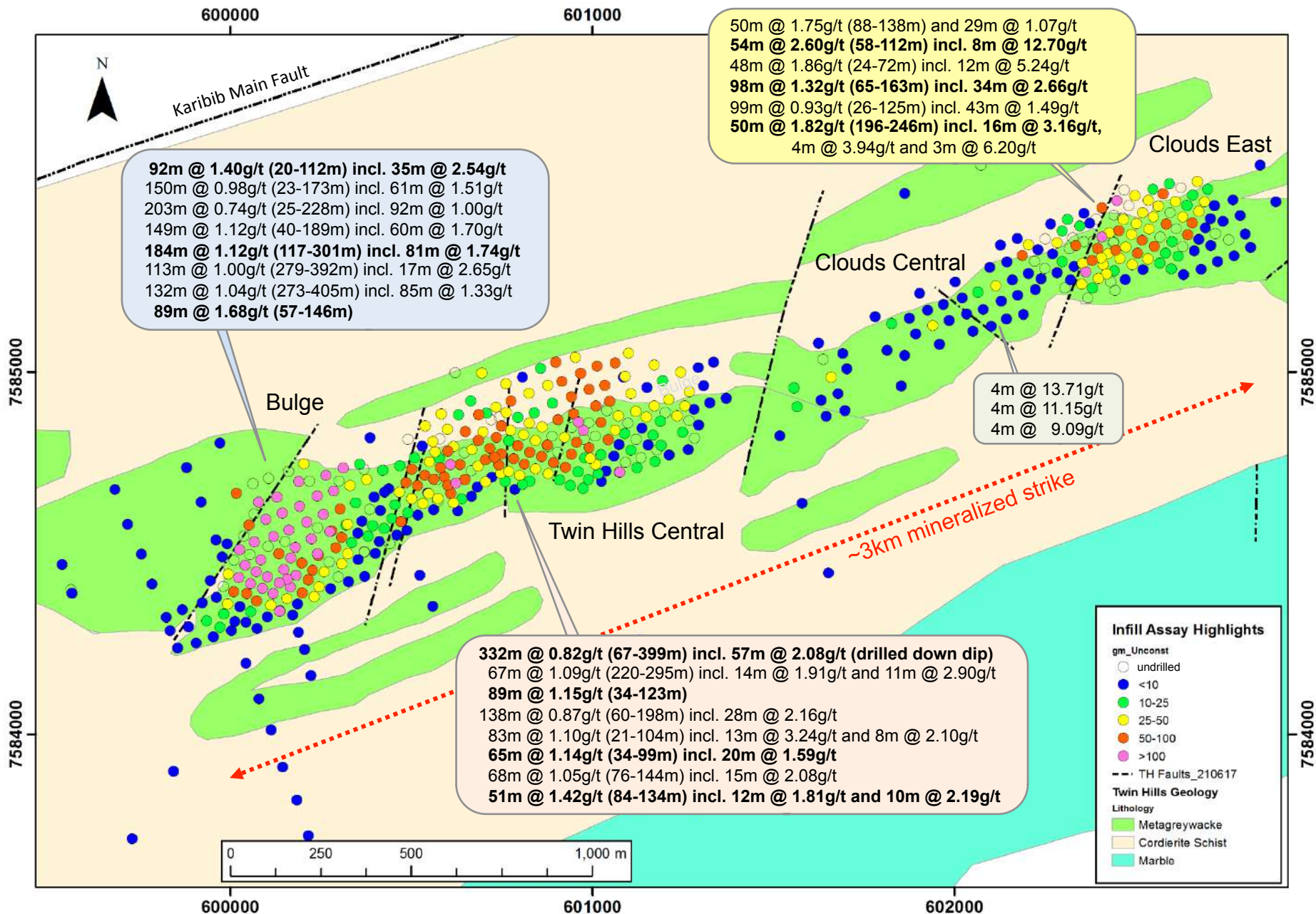

Typical Deposit Cross-Section (Section 23)

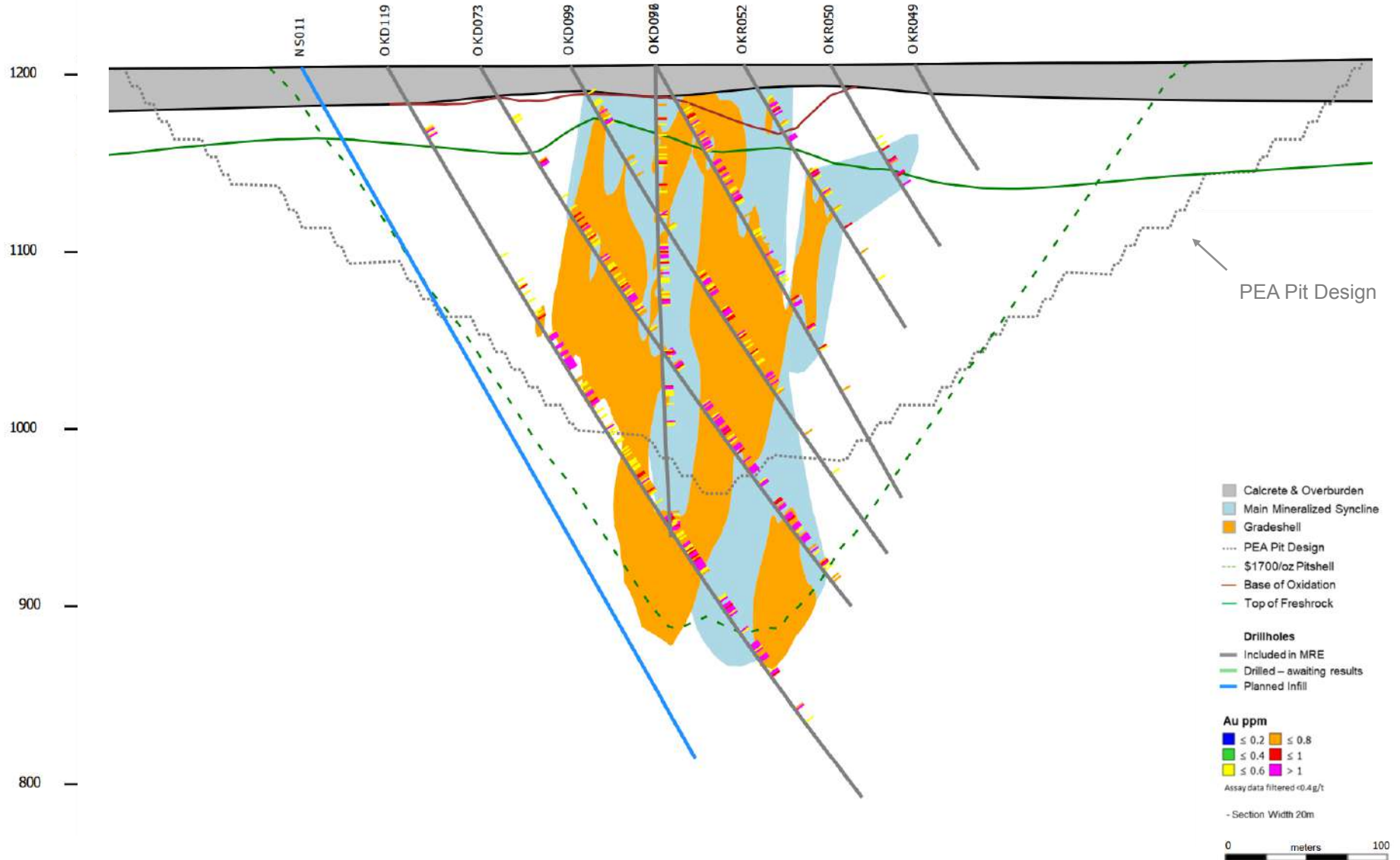

Geological Setting of the Karibib Area

LITHOLOGY	MEMBER	FORMATION	AGE
			QUARTERNARY
		KUISEB	
		KARIBIB	
	OBERWASSER		
	OKAWAYO	ARANDIS	DAMARA
	SPES BONA		
		CHUOS	
		ETUSIS	
		ABBABIS	KHEISIAN (BASEMENT)

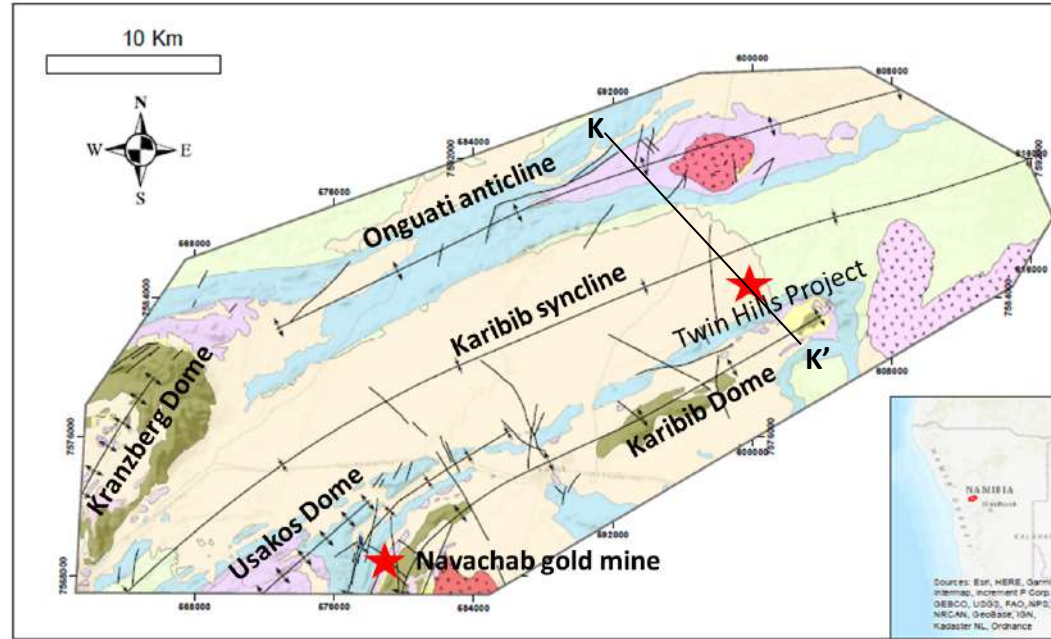

Legend

- Structures_Karibib_district**
 - ==== Anticline
 - #### Syncline
 - Structures from GSN
- Granite_ScZ**
 - Late tectonic
 - Post tectonic
 - Syn_tectonic
- Lithology**
 - Kuisseb Fm
 - Karibib Fm
 - Ghaub Fm
 - Arandis Fm
 - Chuosi Fm
 - Etusis Fm
 - Abbabis basement
 - Calcrete, sand, gravel

Adapted from GSN geological map

KARIBIB BASIN

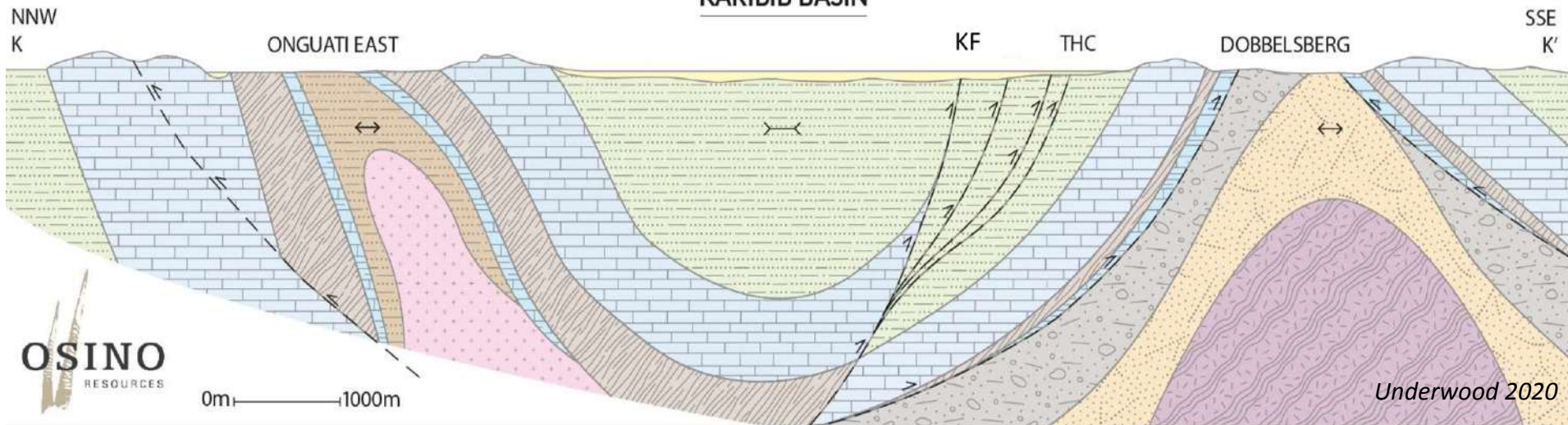

Cross Section Through Karibib Basin

LITHOLOGY	MEMBER	FORMATION	AGE
			QUARTERNARY
			DAMARA
		KUISEB	
		KARIBIB	DAMARA
	OBERWASSER		
	OKAWAYO	ARANDIS	DAMARA
	SPES BONA		
		CHUJOS	DAMARA
		ETUSIS	
		ABBABIS	KHEISIAN (BASEMENT)

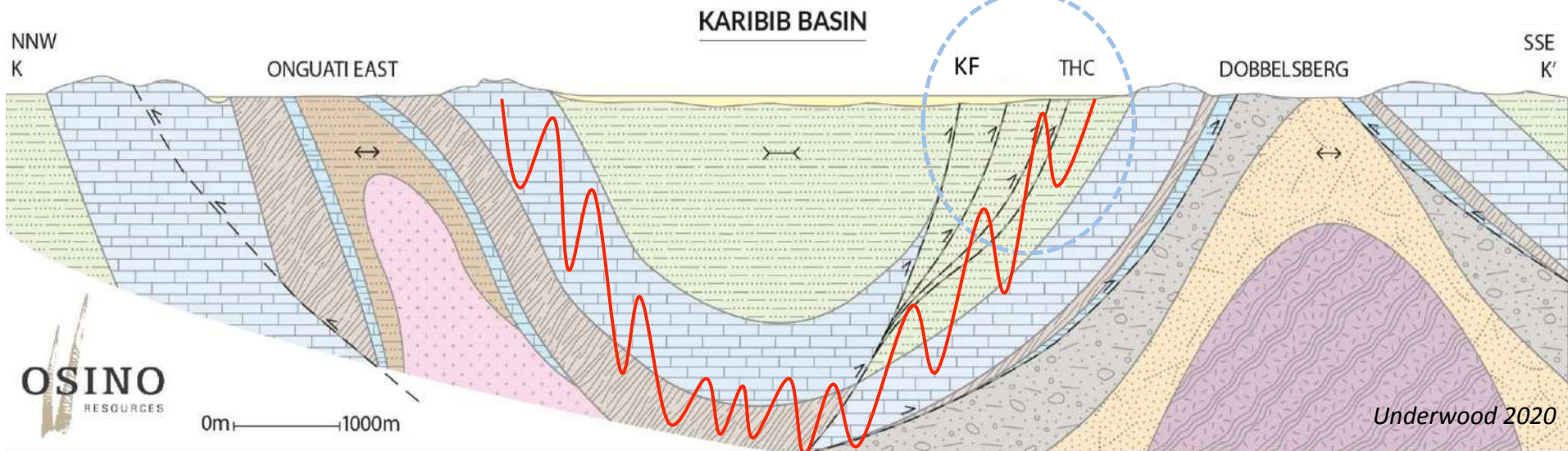
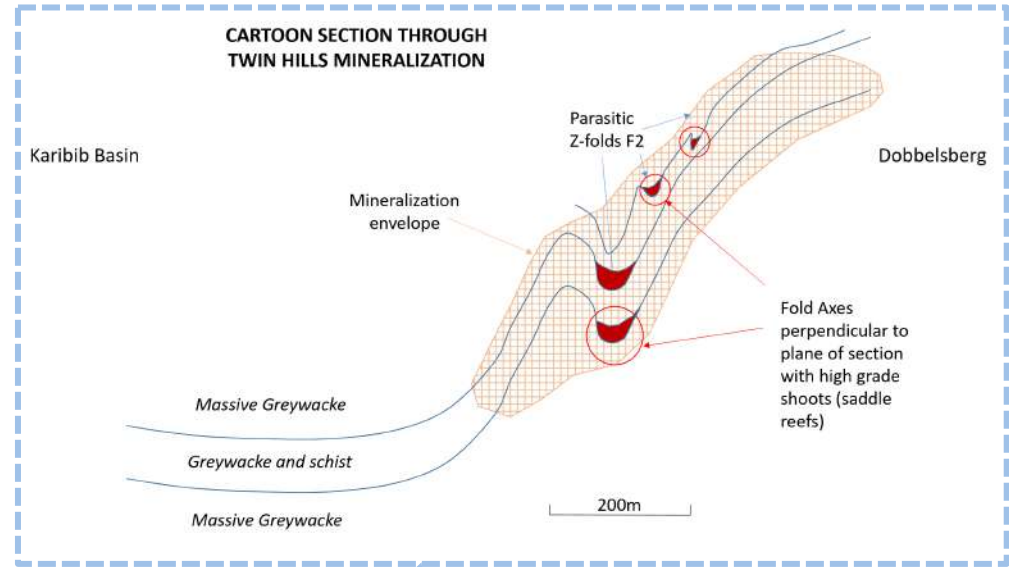

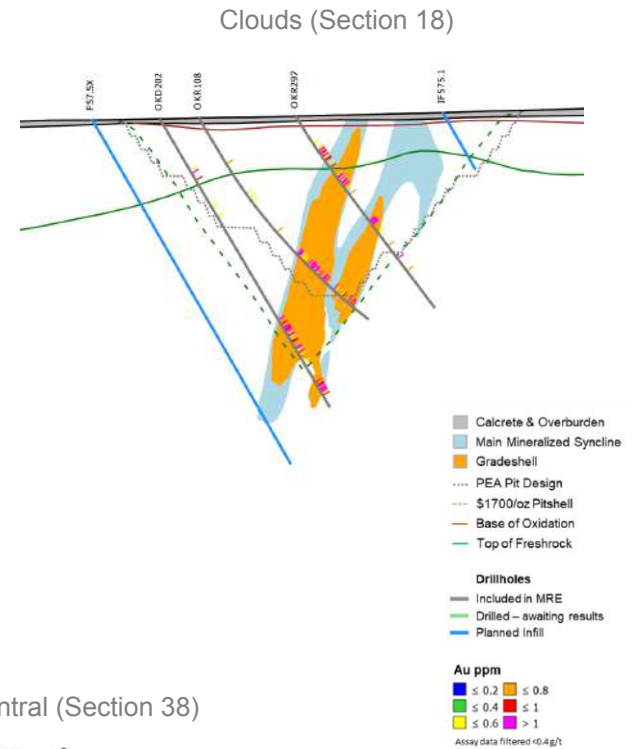
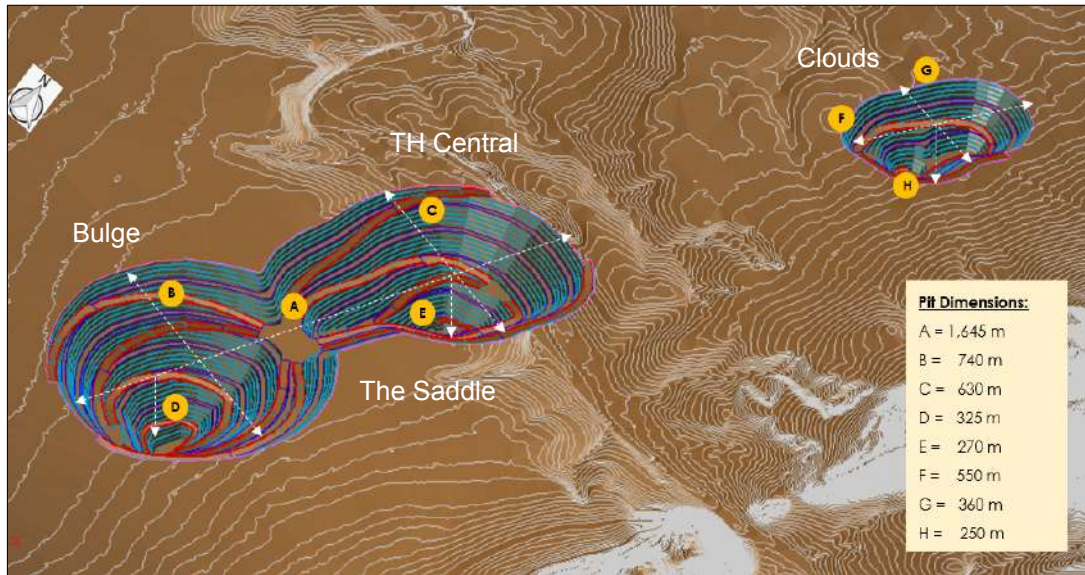

Bulge (Section 23)

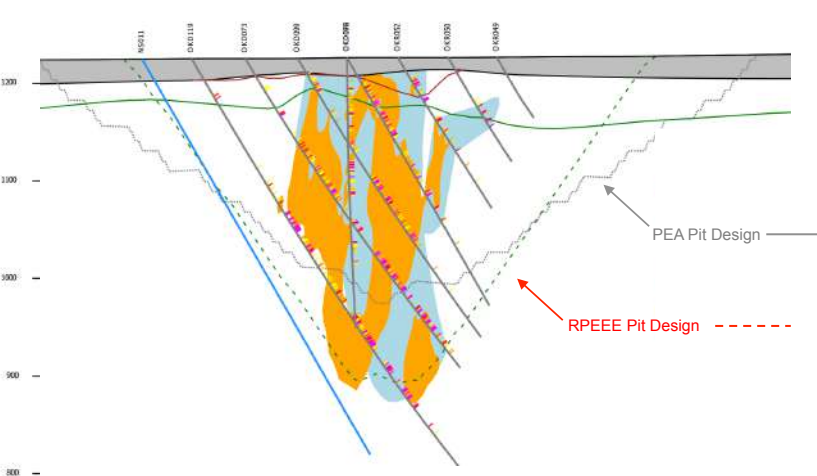

Twin Hills Central (Section 38)

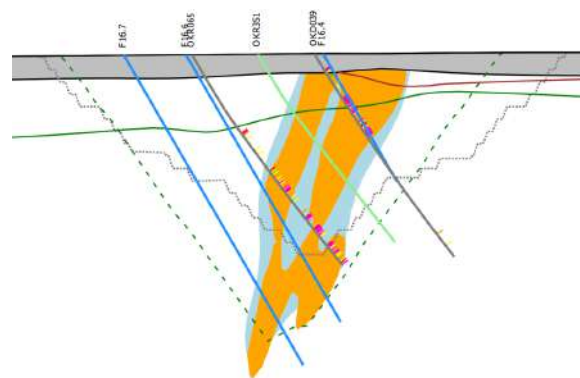

Not to Scale!

Metallurgical Process Layout

Envisaged circuit layout is 3-stage crushing followed by ball-milling, pre-oxidation and CIL with electrowinning & smelting. Dry stack tailings deposition (likely co-disposal with waste rock) after detox, thickening & filtration.

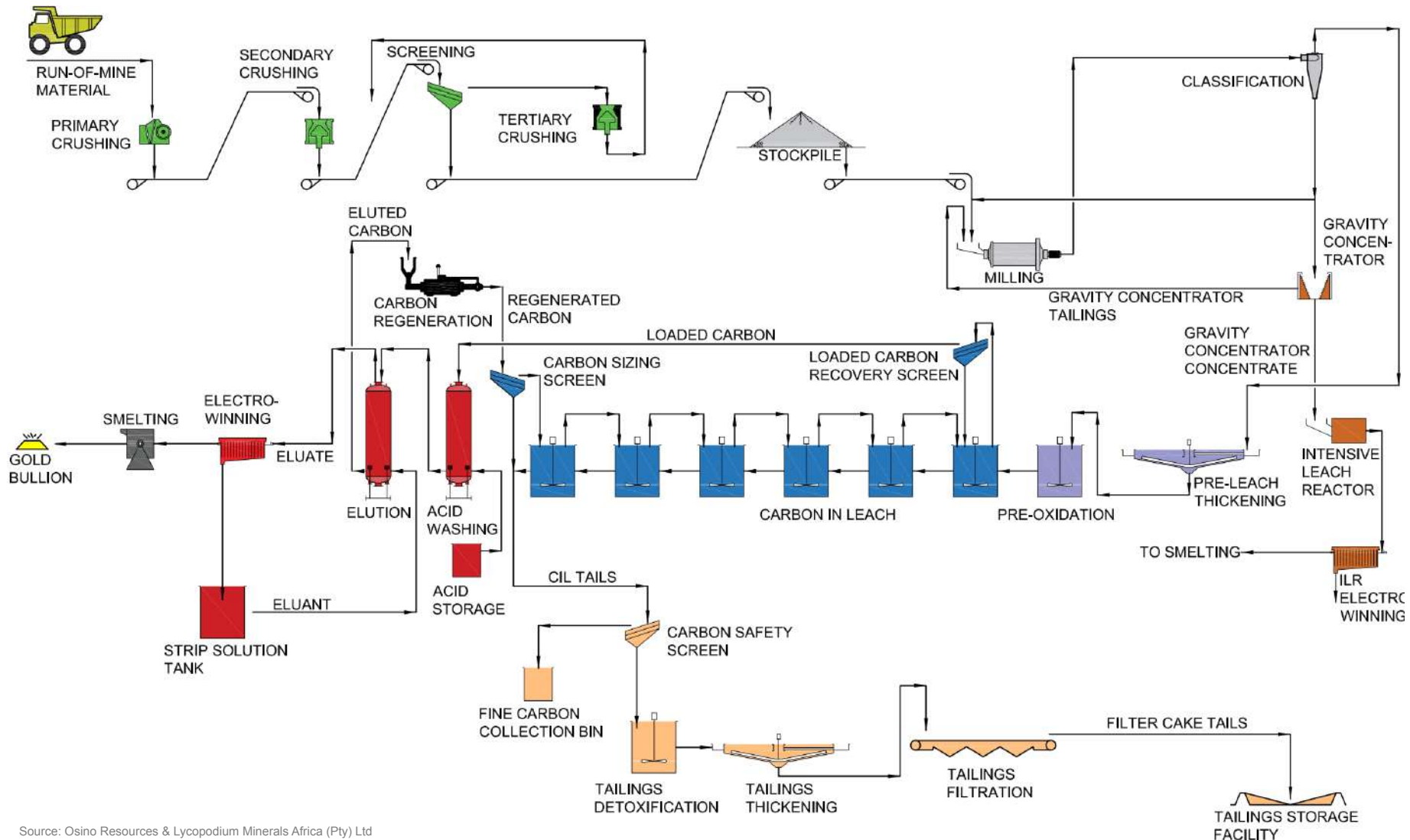

Typical Namibian Gold Mines

The Town Hills Project is envisaged as a conventional open pit, drill & blast, load & haul, crush, grind, carbon-in-leach processing layout, very similar to the other 2 Namibian gold mines. Navachab and Otjikoto.



Site Layout

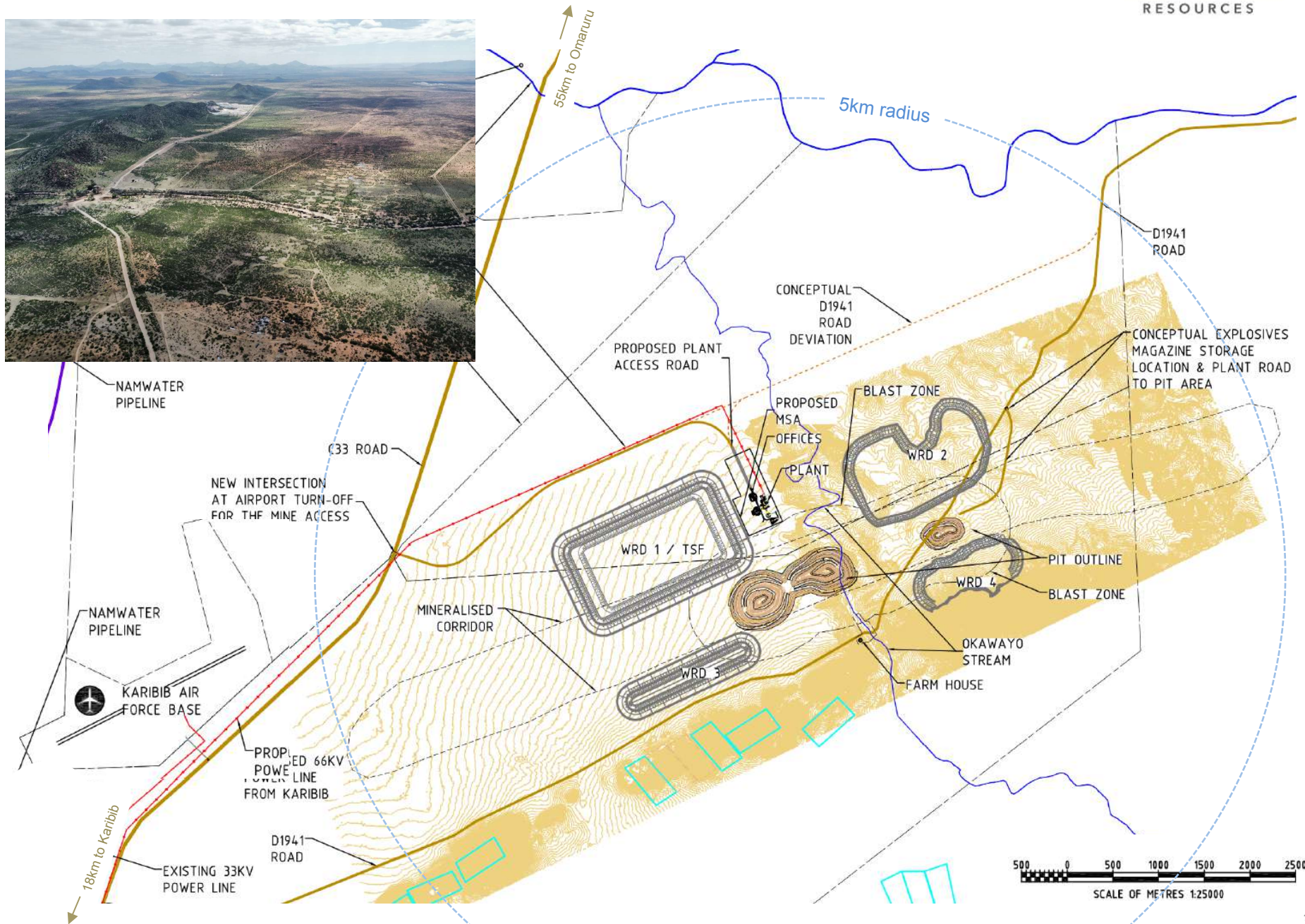

- **Economically viable with attractive returns**
 - 15-year LOM, 3.5mtpa processing capacity with 90.9% average Au recovery.
 - 124,000 ounces Au pa for years 2-5, 99,000 ounces average annual production
 - US\$ 827/oz cash cost, 947 US\$/oz AISC (incl. royalties, levies & sustaining capex)
 - US\$ 176m estimated capital cost (excl. contingency)
- **Low-risk, technically straightforward**
 - Low capital cost & advantageous location (proximity to infrastructure)
 - geologically consistent and simple metallurgy simple
 - no fatal flaws
- **Significant Upside Potential**
 - Additional ounces, improved mine plan & optimised metallurgy

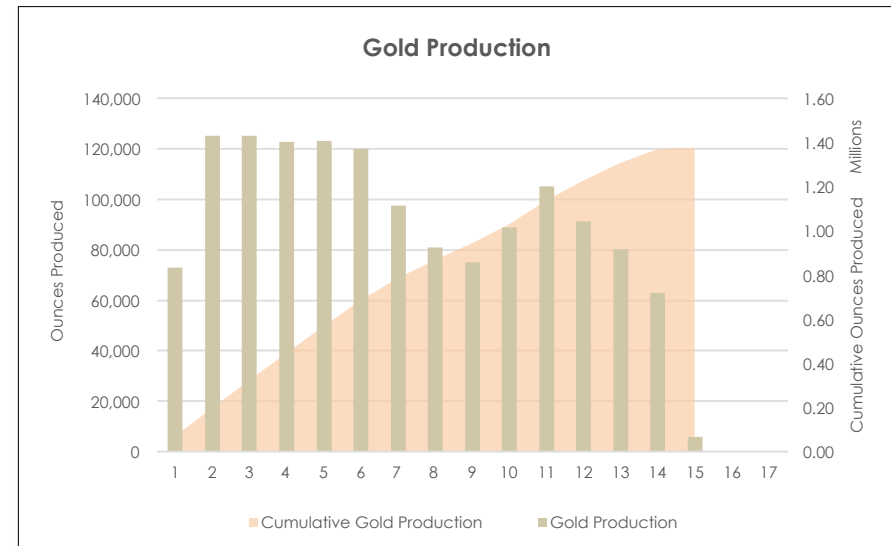
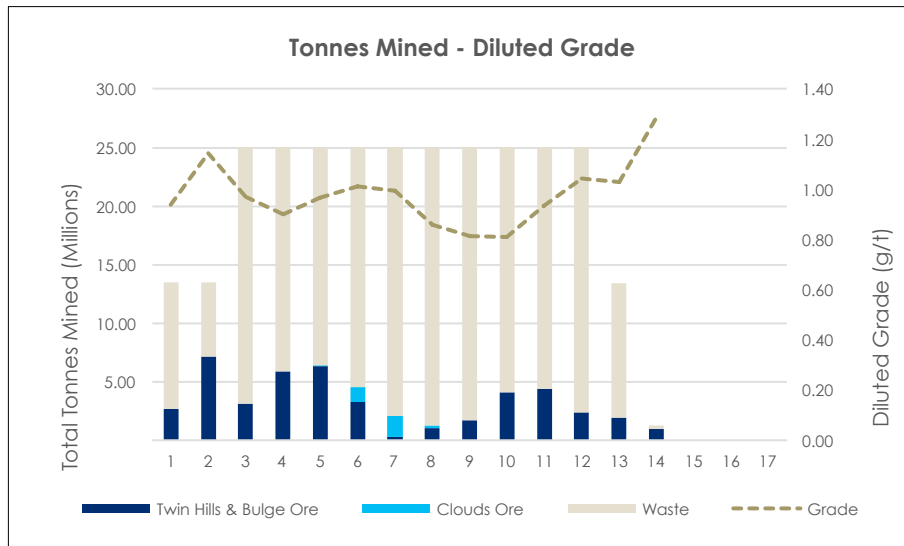

Indicated Mineral Resource of 14.0 million tonnes ("Mt") at 0.98 g/t Au and an Inferred Mineral Resource of 46.2 Mt at 1.02 g/t Au from 69,000m of drilling included in the MRE. 31,987m drilled since MRE (not included in PEA) All the additional drilling will be included in subsequent updates of the Mineral Resource once the drill program has been completed and all corresponding assay results have been received.

Ongoing Growth Exploration

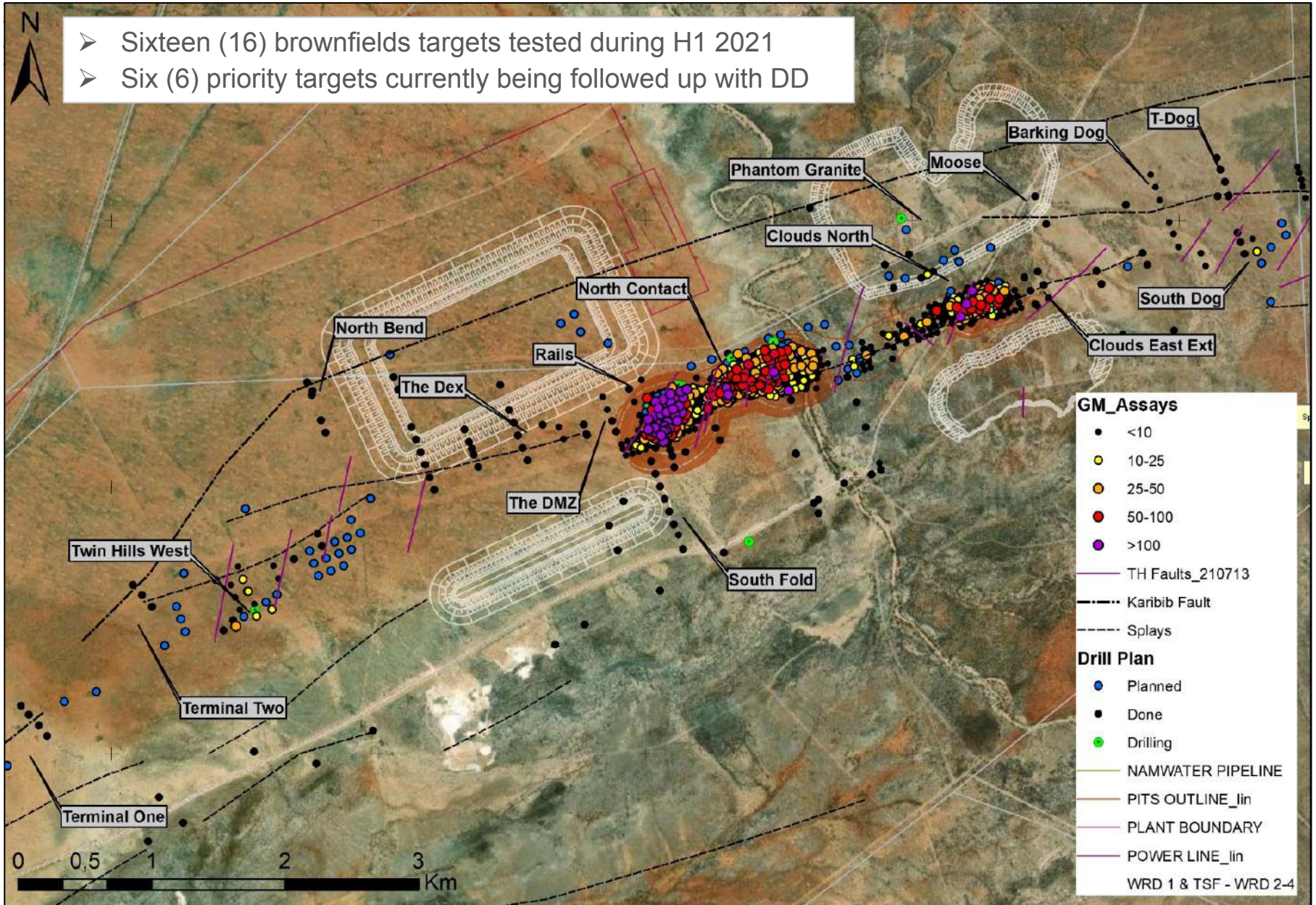

Ongoing, active **resource (expansion & infill) and exploration drill program** in conjunction with fast-tracked **feasibility & project development** to grow Twin Hills and **advance it to construction.**

- | | |
|---|--------------|
| 1. Osino formation & commencement of Namibian exploration activities | 2016 |
| 2. 2016 – 2018 large-scale regional exploration | 2017 - 2019 |
| 3. Discovery of Twin Hills Gold Deposit | August 2019 |
| 4. Resource Definition, Growth Drilling & Technical Studies | 2020 - 2021 |
| 5. Publication of Preliminary Economic Assessment (Pre-feasibility Study) | August 2021 |
| 6. Bankable Feasibility, FEED & Project Financing | late H1 2022 |
| 7. Commencement of early works (subject to permitting) | late H2 2022 |



BUILDING VALUE FOR ALL



FACT SHEET
AUGUST 2021

TWIN HILLS
TRUST | NAMIBIA

OSINO

RESOURCES



Thank You!

- ▷ **TSX-V:** OSI
- ▷ **OTC:** OSIIF
- ▷ **FSE:** RSR1

For more information contact:
Heye Daun : President & CEO
Suite 810 - 789 West Pender Street
Vancouver, BC V6C 1H2
www.osinoresources.com

- Located along **crustal-scale lineament known as the Karibib Fault**, on southern margin of a turbidite basin folded into a tight syncline during the Damara Orogen
- **11km long system, part of >25km strike length of anomalous geochemistry** along the Karibib Fault; **Au assay values increase towards the southwest**; association with splays and second and third order structures to the south of the Karibib fault
- **Quartz biotite schist-hosted** and associated with hydrothermal alteration assemblage of quartz - sericite - pyrrhotite - arsenopyrite- pyrite
- **High tenor gold anomalies (>100ppb) in calcrete**. Bedrock testing via percussion fence line drilling over high grade calcrete anomaly; tight correlation with surface calcrete values validates the use of **'top of calcrete' as a sample medium**; several bedrock assays over 0.5g/t with a peak value of 2.69g/t
- **Gold anomalies are spatially coincident with magnetic anomalies** in data collected during Q4 2018; causative body for magnetic anomalies is pyrrhotite mineralization in hydrothermally altered quartz biotite schist
- Most prospective portion of TH prospect is a **structural jog on the margin** of the Dobbelsberg dome; **Three magnetic splays**, coincident with anomalous gold assays are visible in the jog, with a combined width of over 1km
- Recent confirmatory work (bedrock percussion drilling) and strike & width expansion was completed before 7-hole diamond drill program resulted in **Twin Hills Central discovery**



Cm-scale quartz sulphide veins in schist



Brecciation and silicification in quartzite



Pyrrhotite in brecciated quartz vein



Arsenopyrite in cm scale veinlet in schist

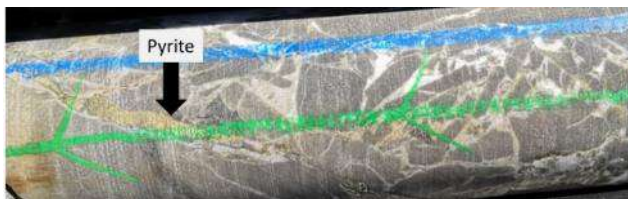

Pyrite on margin of breccia in quartzite

- Sediment-hosted, orogenic (structurally controlled) Au deposit
- Thick package of **turbidites and calcareous sediments** were buried and deformed during the late Proterozoic Damara orogeny
- Metal bearing brines were expelled from the deep **sedimentary basin** and driven towards the southern margin which is defined by a basement cored anticline
- **Hydrothermal fluids** were channelled upwards in the basin margin fault and out into the lower stress splay structures
- **Gold deposition** mainly in a zone of intense **folding and faulting** adjacent to the basin margin.
- **Host rocks** include **biotite and muscovite schist** (Au in quartz - sulphide veins parallel or sub-parallel to foliation) and quartzite and turbidite (Au in breccia, stockwork and cross cutting quartz – sulphide veins)
- **Gold mineralization** is associated with three sulphide phases, namely **pyrrhotite, arsenopyrite and pyrite**
- Several zones of **pervasive alteration and replacement** by silica-rich fluids and sulphides have been intersected. These replacement zones appear to host **higher gold grades**
- Detailed **petrography & mineralogy** samples submitted for better understanding of the Au associations and deportment.

Major Gold Deposit Types

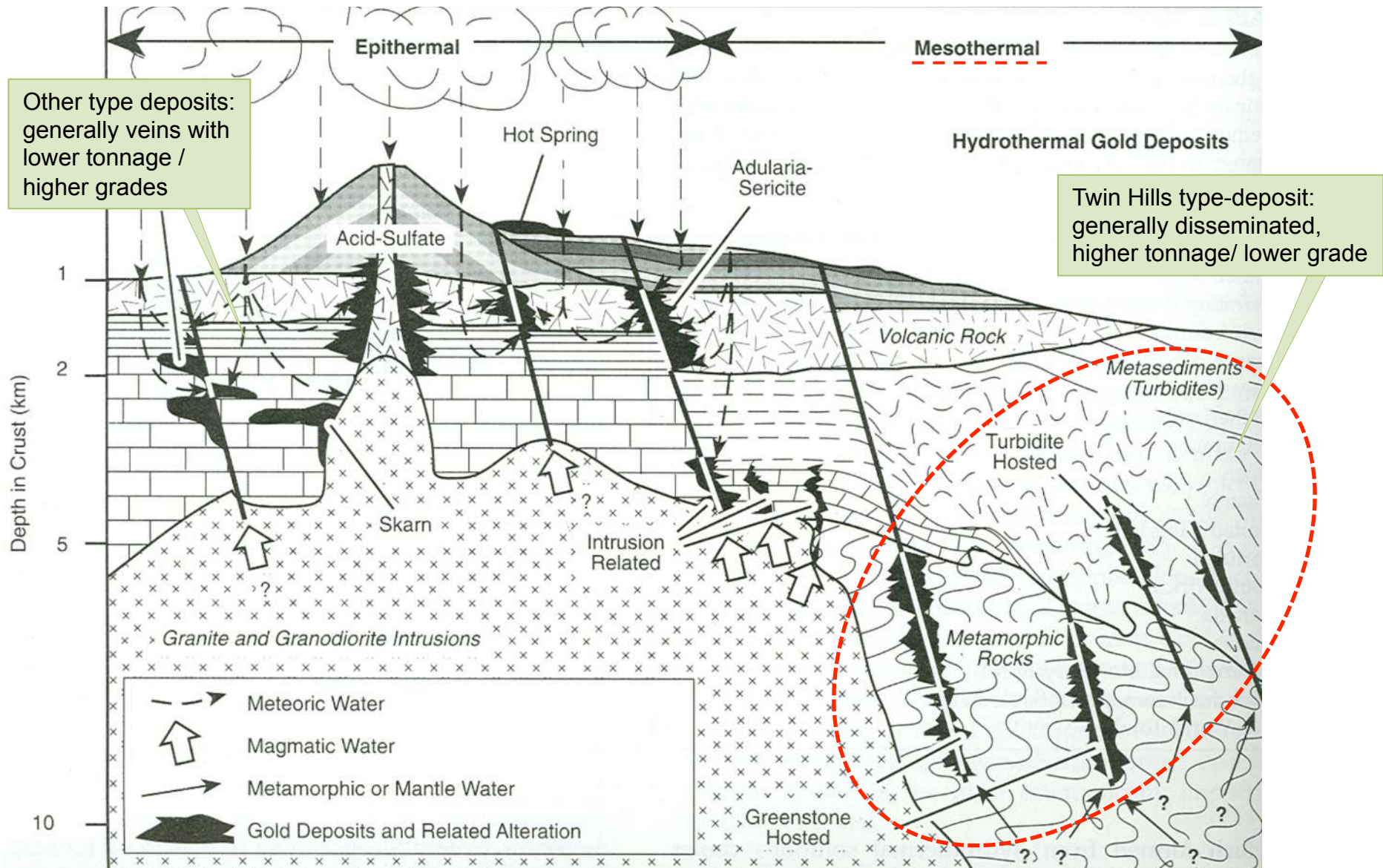

Source: Science Education Resource Centre, Carleton College

What you can do!

- Provide in writing, any issues and suggestions regarding the proposed development. This correspondence must include:
 1. Name & Surname;
 2. Organization represented;
 3. Position in the organization;
 4. Contact details and;
 5. Any direct business, financial, personal or other interest which you may have in the approval or refusal of the application.
- All initial contributions, comments and concerns must be submitted by 24th September 2021.
- Send written submissions to info@eccenvironmental.com
- Or uploaded onto the ECC website

Questions / Discussion



Pygmy Falcon
Polihierax semitorquatus

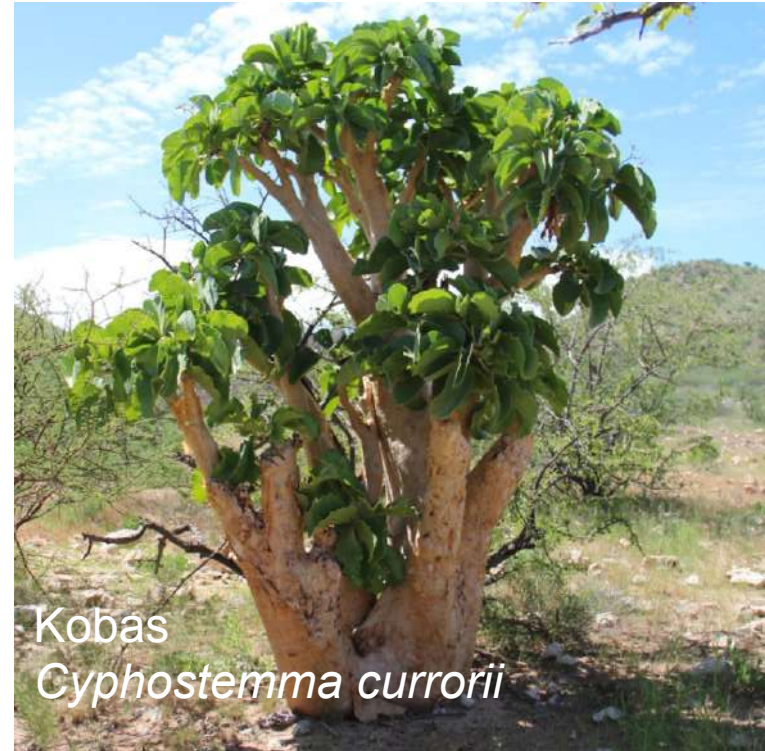

Kobas
Cyphostemma currorii

Questions / Comments / Concerns

Name / Organisation	Comment / Concern

Thank You For Your Time!



Contact Us:
Tel: +264 81 669 7608
info@eccenvironmental.com

- PUBLIC MEETING REPORT (ENGAGEMENTS)



ECC

ENVIRONMENTAL
COMPLIANCE CONSULTANCY



ECC-103-332-REP-20-A

PUBLIC MEETING'S FEEDBACK

OSINO RESOURCES' TWIN HILLS GOLD MINE PROJECT, KARIBIB DISTRICT,
ERONGO REGION, NAMIBIA

PREPARED FOR
OSINO GOLD EXPLORATION AND MINING (PTY) LTD

OSINO

RESOURCES

September 2021

TITLE AND APPROVAL PAGE

Project Name: Osino Resources' Twin Hills Gold Mine Project
Client Name: Osino Gold Exploration and Mining (PTY) LTD
Ministry Reference: APP-002920
Status of Report: For external distribution

Date of issue: September 2021
Review Period NA

ENVIRONMENTAL COMPLIANCE CONSULTANCY CONTACT DETAILS:

We welcome any enquiries regarding this document and its content. Please contact:

Stephan Bezuidenhout
Environmental Consultant & Practitioner
Tel: +264 81 669 7608
Email: stephan@eccenvironmental.com
www.eccenvironmental.com

Jessica Bezuidenhout (Mooney)
Environmental Consultant & Practitioner
Tel: +264 81 669 7608
Email: jessica@eccenvironmental.com
www.eccenvironmental.com

CONFIDENTIALITY

Environmental Compliance Consultancy Notice: This document is confidential. If you are not the intended recipient, you must not disclose or use the information contained in it. If you have received this document in error, please notify us immediately and delete the document and any attachments. Any personal views or opinions expressed by the writer may not necessarily reflect the views or opinions of Environmental Compliance Consultancy or its client.

Please note at ECC we care about lessening our footprint on the environment; therefore, all documents are printed double sided.

1 SUMMARY OF COMMENTS FROM I&APS

1.1 INTRODUCTION

For the Osino Resources' Twin Hills Gold Mine project, public meetings were scheduled and conducted in the towns of Windhoek, Omaruru and Karibib, from the 31 August to 02 September 2021, as per the advertised in the following newspapers: The Namibian, Sun, Republikein and the Allgemeine Zeitung 18th and 25th of August 2021.

For the public meetings, local community union representatives, directly affected parties, as well as local, regional and national authorities were identified and invited to attend. All attendees were registered, as interested and affected parties. A summary of the meetings feedback will be issued to the MEFT and relevant competent stakeholders and Interested and Affected Parties (I&APs) to accompany the application for an environmental clearance certificate.

1.2 MEETING SUMMARY

Welcoming remarks and public meetings were facilitated by Stephan Bezuidenhout – ECC principal practitioner.

As part of the project's introduction to the public, the project's location, baseline and ESIA process and procedures were discussed.

The meeting covered a detailed description of the public consultation purposes and intention as part of the Environmental Impact Assessment (EIA) process. At this stage I&APs were encouraged and informed of the importance of raising any concerns and comments, which are considered in the EIA studies and submitted along with the final EISA & EMP reports to MEFT and competent authorities.

The components of the environmental assessment at Osino in support of the ESIA were presented, such as, monitoring aspects of ground water, air quality and noise assessments, which form part of the baseline study area with inclusion of additional specialist services which have either been conducted or are in currently in progress.

Technical descriptions of the project, a summary of the geological formations, mineralization, envisioned processing methodology and an overall run of mine was covered by Heye Daun - Co-founder of Osino Resources.

The Twin Hills Gold Mine project found gold mineralization in tectonic faults, which showed viable results as per the drill results illustrated from the year 2016 up to 2021. At this stage, the Osino mine's design and layout, planned construction and start of operation are being considered and under review, for which a pre-feasibility report has been prepared.

A summary of the company's commencement and mineral resources findings since exploration in 2016 were presented. It was presented that Osino's operation currently involves and consists of a team of geologists, engineers, specialist consultants and partners as part of the funding inflow, shareholders and investors. As the project develops, more skilled to semi-skilled opportunities will be created.

The Osino Resources Twin Hills project has a Trust fund, which will be used in the social upliftment and community development programmes. This Trust was set up by Osino Namibia to manage its corporate and social investment activities, which takes its name from the Twin Hills exploration site near Karibib. The trust was funded with N\$ 2 million to invest in the community for education, health and early child development programmes. The funds, which were contributed by the company, are expected to increase as the gold mine project advances. Osino has used this platform to invite service providers, suppliers and business partners to assist in the expansion of activities of this Trust with funding support to uplift the local communities in the surrounding areas of the proposed project and beyond.

1.3 KEY FEEDBACK

The comments received from registered I&APs include comments from landowners who neighbour the proposed project site. This group of I&APs presented useful, meaningful and valuable input into the ESIA. Feedback consisted of identification of errors and requests for further information.

The key areas raised from the review can be summarised in the following categories:

- **Constraints of resources and services:** Stakeholders highlighted this to be a concern and wish to be provided with specific measures and plans that the proponent will enforce. The concerns include the issue of water security, potential conflicts with farm owners and co-existence with mining operations in the area, as well as, visual impacts, impacts on biodiversity (fauna and flora) and surface and groundwater.
- **Social impact concerns:** The stakeholders demanded to be informed on further details (i.e. When the Osino operations will commence, provide and create job opportunities for the local community in vicinity of the mining operations, upgrading and developing the local towns of Karibib and Omaruru.

2 ACKNOWLEDGEMENTS

ECC would like to thank I&APs for their attendance and providing feedback during the public meetings. The proponent and ECC have endeavoured to address all relevant comments received by I&APs.

ECC further acknowledges that constructive feedback results in a more robust and improved ESIA. This process results in a project that is understood by the community and I&APs. The I&APs feedback has contributed to potential issues or concerns being addressed and to be considered as the project progresses.

Although the official public review period will conclude on the 24th September 2021, the proponent and ECC will remain open to continued consultation with I&APs. We look forward to the implementation phase of the project and continued work with all stakeholders.

Lastly ECC would like to thank the proponent for being present at the meetings, considerate and accommodating to the ESIA process and procedures for the proposed project.

3 DETAILED COMMENTS AND RESPONSES FROM PUBLIC REVIEW

TABLE 1 – COMMENTS AND FEEDBACK

First Public Meeting Tuesday, 31st August 2021, 14h30 Address: 110 Robert Mugabe Avenue, Windhoek Scientific Society			
NO	COMMENT RECEIVED	STAKEHOLDER DETAILS	RESPONSE / CLARIFICATION
1	Since you are at step two of the scoping phase, what are the recognized risks, emergency and fire management procedures at Osino?	Sydney Throne	Osino team: Heye Daun & Wynard Slobbert There is an emergency response currently on site, the project's day to day operation requires an on site risk mitigation, fire extinguishers, fire fighting equipment. The company through its emergency response partnership has provided fire-fighting trainings.
2	Part of the new EIA procedures it is now an obligation that the heritage council is involved in the consent for exploration and mining projects. The competent authorities are being cautious at this stage regarding heritage protection. Has Osino informed the heritage council regarding he project and requested for consent? <hr/> In terms of energy, what energy sources will be considered for the project?	Andreas Simon - MME	Heye Daun: We have done a baseline assessment for the proposed area, which covers the heritage aspects of the site. There are some sites of heritage value already, which were identified and will be handled accordingly. Stephan Bezuidenhout: This is a step that we have considered as part of the EIA; Dr. John Kinahan conducted an archaeological specialist study for this purpose. The archaeological report will be submitted along with the heritage consent application to NHC.

	<p>Advice for Osino to consider becoming energy generators and producers by considering to obtaining the IBP licence to produced own power. In the old model times, there was a single Nampower sell and supply way. But with the current procedures IPP licencing could be obtained and will enable supplying the power back to Nampower.</p>		<p>Heye Daun: Grid power is the most affordable form of energy and conversations are already in discussion with Nampower. Utilizing the new Nampower model might not be ready and in time for operation.</p>
3	<p>Is the project looking into involving specialist in the aspects of managing hazardous and overall the solid waste produced? How will the waste be managed and who is handling the waste, will this be an in house procedure?</p>	<p>Jaco Swartz - Rent a drum</p>	<p>Heye Daun: At the moment the options are to utilize the Walvisbay Hazardous waste facility, a private contractor may be contracted for this. Additionally, the project is still looking into alternatives such as building a landfill and sorting of waste management strategies. Regarding waste such as tailings, a technically feasible and detailed design will be proposed for the site. EPCM contractors will do detailed work and services.</p>
	<p>What would you like us to assess as part of our assessment?</p>	<p>Jessica Bezuidenhout - ECC</p>	<p>Jaco Swartz - Rent a drum: Water is an assessment that needs to be discussed in the reports. From where will the water be sourced?</p> <p>Heye Daun: Some water may be sources from groundwater (sand aquifers), agreement with neighbouring farmers and stakeholders are underway. An abstraction permit shall be submitted to competent authorities for this proposes. The</p>

			<p>company will also be looking at alternatives for water supply aside groundwater abstraction, such as considering (Namwater – as a long term supplier), when considering water demand for the site.</p> <p>Sydney Throne: Full established fire services and assessments.</p>
<p>Second Public Meeting Tuesday, 31st August 2021, 18h30 Address: 110 Robert Mugabe Avenue, Windhoek SCIENTIFIC SOCIETY</p>			
NO	COMMENT RECEIVED	STAKEHOLDER DETAILS	RESPONSE / CLARIFICATION
	<p>Question on the powerline location and whether the powerline is being included in the linear infrastructure of the project and proposed site?</p> <p>Heye Daun questioned: When is the right time to include the Nampower (grip) line in the layout and obtaining IPP licencing.</p>	<p>Kandara Mukusuka -Nampower</p>	<p>Heye Daun: The proposed powerline may change according to the technical recommendation. Layouts are still changing according to the development of the gold mine project.</p> <p>Jessica Bezuidenhout: The process is ever changing according the projects development and an amendment can be submitted for any changes, which might have not been included in the initial approval.</p> <p>Kandara Mukusuka: For the generation of electricity infrastructure to be included in the Nampower prospects. It would be best to apply for the IPP licence for the generation</p>

			<p>of power now, rather at an early stage.</p> <p>Nampower would suggest that Osino is considering already including the powerline in the layout of the project site. From there different routes could be considered at a later stage.</p>
	<p>What does the Namibia Chamber of Environment (NCE) do and entail?</p>	<p>Heye Daun – Co – founder of Osino</p>	<p>Christopher Brown: To give a brief description, NCE deals with ecology, sociology and resources use aspects in Namibia, it is a council/ organization that works in partnership with other organisations to represent the environmental sector. NCE does interrelate with the government and other parties that can raise funds for its members and that can represent the sector to bring resources to the communities.</p> <p>The environment has always been the drive, for setting up small fund. Help people get funds in and for social developments.</p> <p>Assist where there are systemic failures and strategize on how systematic failures can they be solved. NCE helps with development workshops. Funding comes from large sector corporates and organizations.</p>
	<p>Would like to see a detailed water and visual impacts assessment for this project. Lighting in the areas should be limited to the sites, which may cause disturbance to the neighbouring farms.</p> <p>The Karibib areas have a concentration of migrate birds during</p>	<p>Christopher Brown - NCE</p>	<p>Heye Daun: We take note of that and will provide these notes to the technical and design team to consider these impacts for the final design and reports.</p> <p>Jessica Bezuidenhout: Our team is as well noting this information for the ESIA reports.</p>

	<p>the months of January and February, a variety of birds flock to the area, as part of the study a powerline and infrastructure assessment and designs should be considerate of the risks of birds collision that could results.</p>		
<p>First and Second Public Meeting Wednesday, 01st September 2021, 14h30 & 18h30 Address: Wilhelm Zeraua Rd, Omaruru CENTRAL HOTEL</p>			
NO	COMMENT RECEIVED	STAKEHOLDER DETAILS	RESPONSE / CLARIFICATION
	<p>Oisno choose ECC to do an EIA, what is ECC's role in the Osino project; involvement and how many consultants do such environmental impact assessments in Namibia.</p> <p>After the impacts are identified what happens next?</p> <hr/> <p>Jessica Bezuidenhout: Questions why or reasoning for question?</p> <hr/>	<p>Bernd Högel - Farm 54</p>	<p>Stephan Bezuidenhout: ECC's role is to conduct an EIA for Osino. There are a number of consultants, and roughly 50 – 60 adverts go out each month in two local/ national newspapers as per the EIA requirement. Adverts are supposed to be published within two consecutive weeks and there are a number of listed activities that actually require environmental clearance application and registration. Environmental consultants are independent firms that assess impacts as per the Environmental Management Act and regulatory requirements. Any of the concerns raised through the public consultations are added and considered into the EMP and designs of the project as a legal binding document.</p> <p>Heye Daun: Once the impact assessment procedures have been completed, the findings, mitigation and recommendation for compliance are then drafted in the EMP.</p>

			<p>The EMP will be a living document for the company's operation to comply to. This is in progress, however we are currently in the public consultation phase, which is part of the EIA requirements.</p> <hr/> <p>Bernd Hogel: Out of interest of the process.</p>
	<p>Needs clarity on whether the project is in a conservancy or protected area? There is a conservancy somewhere in the area of the proposed project.</p> <p>Will this be included in the assessment and will you look at the impacts to biodiversity to neighbouring areas. Pollution to the grazing animals?</p> <hr/>	<p>Christian Traupe - Omaruru farmers associations</p>	<p>Stephan Bezuidenhout: The nearest conservancy is communal land close to Spitzkoppe, which is 50-60km from the project site. Neighbouring farmers usually come together to form conservancies. We have identified potential and detrimental species that might occur within the mining area. However considering the extent of the project the occurring species, they do tend to move further out of the project site area.</p> <p>Heye Daun: The project is not in a conservancy area. Peter Cunningham who is a specialist that did a study on the fauna and flora in the area, from which we basically identified that there are no level of protected species on the affected farms. The fauna and floral study will be made available to the public for a detailed description.</p> <p>There should be a balance in all operations and impacts should be well managed, of course a mine will always have impacts to the environment but there are economical benefits as well such as such as job creation and creating conservation programmes for neighbouring farms.</p>

			<p>Jessica Bezuidenhout: Such as with B2Gold where a closed community conservation programme was developed to help farmers by creating revenue.</p>
	<p>What is the mine's plan on water resources, where will water be sourced from, this was a question raised in other meetings?</p> <p>Christian Traupe: Water is a problem, debushing is going hand in hand with water levels reduction (it is good project that should be considered in resolving water consumption impact in the area). How many cubic meters per ton will be required for the project?</p> <p>Karibib never had water restriction but this is something that be noted now. There are more people moving and commuting from Omaruru to work in Karibib.</p> <p>Piunus: The other biggest challenges on water, regarding groundwater anticipate acid drainage and pumps failing in the surrounding area due to high abstraction rates? How will the project manage that?</p> <p>Bernd Hogel: There was a lot of water on my farm about 10 years ago and perhaps the Osino operation should do studies to explore north of Karibib close to Navachab. We had almost 4 meter of water and in the last few years there is no water.</p>		<p>Heye Daun: Yes, this is a key issue and we can't rely on a single source of water supply. With drilled boreholes, options are that 1. Groundwater is the first alternative depending on availability; 2. Namwater supply and pipeline connections may be considered for the long-term supply; and 3. Create or build sand aquifers to store and pump water, this may help to reduce water consumption. We have hydrogeological studies for this aspect. Demand side will basically comprise of reducing our water consumption by recycling water in the plant. Other feasible studies are looking at the government desalination plant water supply to project but this may be a long-term vision as it is still underway and may take up. Extensive technical studies are done for the commencement and operation of mine, in the end a best suitable option will be decided for the project. We would have to demonstrate this</p> <p>The rule of the thumb is that you need 1.5 million cubic per meter of water consumption. Unit consumption basis is about half then of Otjikoto and Navachab while the production rate will double.</p> <p>Heye Daun: We will not be able to pump or do any water</p>

			abstraction without the appropriate permits from the issuing authorities. The project can positively impact the area and can influence the community in being self sufficient in a lot of supply and demand services.
	<p>What about the air pollution from lead problem? Such as what is happening at Navachab.</p> <p>This will be included in the study and Navachab should be included in this discussion.</p>	Pinias Gurunas	We are not aware of the lead impacts from Navachab but we can communicate to find out from them. Some of the challenges may include acid drainage.
	<p>A couple of years when Osino started operating and the Omaruru community noticed that the people employed by Osino are not from the local town but from all over. This is our biggest concern and a pain to our small town and our local traditional authorities are aware of this.</p> <p>How many people are employed at Osino currently and how many come from Omaruru?</p> <p>When does the project start?</p>	François - Omaruru community development organization	<p>Heye Daun: The company will look into this aspect but the company believes that some employees are recruited from the community. This is always an issue in all towns, while companies look into employing skilled employees for operation and government also expect skilled employees to operate on site. This point is noted of course, not aware how true it can be that Osino has not employed locals. It does not depend on the local sitting of the town but on the availability of skilled workers, so there has to be a balance. Overall this is a big project and will consider all people of all levels.</p> <p>There are people employed from Omaruru and the Omaruru community can contact the Osino office in Omaruru get these numbers and to provide their census finding.</p> <p>At the moment 120 people are employed at Osino, this includes geologists and drillers. How many are exactly from</p>

			Omaruru, we would have to come back on this. The project will only start approximately after 1,5 years of exploration, this was explained earlier in the details of the projects and its funding.
<p>First Public Meeting Thursday, 02nd September 2021, 14h30 Address: 19 Kalk street, KARIBIB TOWN HALL</p>			
NO	COMMENT RECEIVED	STAKEHOLDER DETAILS	RESPONSE / CLARIFICATION
	<p>There are a lot of mining operations in these regions but he sees that the community is not regarded in the job opportunity.</p> <p>Wants Osino to be in considerate in their employment opportunities.</p> <p>I will be reporting back about Osino, I acknowledge that they are welcoming and the same was discussed in the meetings all the way from Omaruru to Karibib.</p>	<p>Bernard. U - Traditional Authority representative</p>	<p>Heye Daun: The biggest challenge in employment is mostly the concerns around skilled and unskilled people, but the company is in considerate of all levels of employment. We understand that locals are in need of jobs.</p>
	<p>Will you put up construction camp/ accommodation? Or Where will you put the people employed for the project? At the moment there is no space in Karibib, housing is a major</p>	<p>Hendrick Victorious (owner of hotel)</p>	<p>Heye Daun: There will be some camps placed close to the exploration sites. When construction and operation starts some housing and infrastructures will be build to accommodate the Osino</p>



	issue.		employees in the town of Omaruru and Karibib.
	<p>There will be a lot pressure to the Karibib Town, services and infrastructure. The Karibib Town council would like some insight on whether the trust will consider developing and assisting the town as we can all see that that this is a crucial issue already in the town.</p>	<p>Environmental Health for Karibib Town Council -</p>	<p>Heye Daun: The Osino company is still a small organization to try and solve all existing problems. Moreover, there is currently no inflow of money from operation. However more money is being put in the Trust to help assist the community where possible.</p> <p>It is hard to solve everyone's problem, but we can help people help themselves.</p> <p>Stephan Bezuidenhout: As an addition, a social study was conducted for this project, which will help understand and mitigate some of these community issues at hand.</p>
	<p>Is in agreement of the concerns around employment and that money is always a problem. These are the points that Osino should note:</p> <ol style="list-style-type: none"> 1. They do not want the Mine to go to care and maintenance phases. They are promised many things when the mine is opening and they would like to see Osino become a successful mine. 2. They want to be informed when the project has been approved and as it progresses. 3. The mine must belong to the nation and must be a Namibian mine, we do not want to see other people come in and take all the resources and little benefit will come to Namibia. 	<p>Ambrious March -Usakos</p>	<p>Heye Daun: We believe that this project will be profitable, from the current results and findings. Most people should be able to profit as the project grows but all should be in consideration that this is a small project and organization.</p> <p>All people having given their names in the attendance register will receive notices as the project evolves.</p> <p>We are still at a stage of getting investors and funds to proceed with the project.</p>

	<p>Since you have already started with explorations, how is Osino handling their hydrocarbon spills?</p> <p>You mentioned that you will be 5 meters away from Karibib and main road, how do you intend to resolve concerns on vibrations?</p> <p>Will you be sharing the scoping reports with the public?</p> <p>Appraise working with ECC at an early stage which shows that the Osino people care about the environment.</p>	<p>Vicky - Navachab</p>	<p>Heye Daun: Doc can give a detailed answer and response to this on a one on one basis but mitigation such as drips trays and bunding are used on site. We do have clean up procedure as well.</p> <p>Doc: On hydrocarbon, training and management is ensured on site. There are monthly investigations to manage waste, such as how to dispose and handle. ECC is also a secondary advice organ that is assisting in monitoring.</p> <p>Stephan Bezuidenhout: we take note of your comments and concerns; this is why we hold such meeting to discuss such aspects so that they are included in our assessments.</p> <p>We take note that not all I&APs have emails or access to computers but we will go to the extent of printing the final reports and provide them to locals through town councils and local libraries.</p> <p>Heye Daun: We appreciate that said, not only is Osino working with ECC but with other specialist as well, to deliver the best work.</p>
	<p>Will commercial offices be brought closer to local communities? We would like that Osino considers bringing the</p>	<p>Raymond Tjilongo</p>	<p>Heye Daun: We would like to consider all this input. We have an office based in Omaruru.</p>

	<p>public relation offices should be brought closer to community and within town reach and not only on their operation's site.</p>		
	<ol style="list-style-type: none"> 1. Concerns are that when B2Gold opened allot of skilled people flocked from Navachab to B2Gold. Does Osino for-see getting its employees from Navachab? Will the same happen? 2. Our schools are producing stars but they do not the resources to developing into their careers. Does Osino have a plan of developing the young through studies and training? 3. Concerns that the Karibib town is looked after when the mine becomes operational. 	<p>Bernard. U - Traditional Authority representative</p>	<p>Heye Daun: There is an agreement with chamber of Mines about not getting employees from other mining companies. However, with all that said, it is a free county and people can choose how they would like to. Regarding youth development, yes, there are a number of young people that Osino is funding currently.</p>
	<p>Do you have the list of neighbouring farmers that are residing in the area?</p>	<p>Sarafina Haipinge- MAWLR swk</p>	<p>Stephan Bezuidenhout: Yes, we have a stakeholder list and are willing to share it. Please communicate with us to share this with you.</p>
<p>Second Public Meeting Thursday, 02nd September 2021, 18h30 Address: 19 Kalk street, KARIBIB TOWN HALL</p>			

NO	COMMENT RECEIVED	STAKEHOLDER DETAILS	RESPONSE / CLARIFICATION
	<p>Community member of Karibib: Praises Osino for Transparency and going all the way to have all these meetings.</p> <p>Praises that the meeting was positive and well detailed and currently does not have complains or comments at this point. Is there any Co-existence between the farmers and the mine?</p>	<p>G. Geingob – Karibib Town Council</p>	<p>Heye Daun: Negotiation and co-existence is an opportunity that the company is considering. There has to be a way for us to all live together, balance is important.</p>
	<p>We know that we need more people to come in the Karibib Town to develop it. What are your thoughts regarding housing as more people will be flocking to the Karibib town?</p>	<p>Leonard Mbambo - Navachab</p>	<p>Heye Daun: Of course the company has noted this concerns, although the company is small and still developing. We can work together to help one other through the funding programmes.</p> <p>The company would like to see that these projects such as household and services are included in the future plans of the company.</p>
	<p>What happens after the company has finished with the ESIA and EMP? And after the certificate has been received what happens next?</p>	<p>G. Geingob - Karibib Town Council:</p>	<p>Stephan Bezuidenhout: We first provide the reports to the public for review before we submit them to the authorities for a record of decision.</p> <p>Heye Daun: There are a number of listed activities that will be triggered. Once approval is received we will have to start ticking off all the procedures leading up to the construction and opening of the mine.</p>

APPENDIX A – OFFICIAL PUBLIC INVITATION

 <p>OSINO RESOURCES</p>	
<p>NOTICE OF AN ENVIRONMENTAL ASSESSMENT AND PUBLIC MEETING OSINO RESOURCES' TWIN HILLS GOLD MINE PROJECT, KARIBIB DISTRICT, ERONGO REGION, NAMIBIA</p>	
<p>Environmental Compliance Consultancy Cc. hereby gives notice to all members of the public that an application for an Environmental Clearance Certificate in accordance with the Environmental Management Act, No. 7 of 2007 will be made for gold mining in the Erongo Region. Members of the public are invited to register as an Interested and Affected Party (IAP), attend the first round of public meetings and provide input into the environmental and social impact assessment.</p>	
<p>Applicant: Environmental Assessment Practitioner (EAP): Location:</p>	<p>Osino Gold Exploration and Mining (Pty) Ltd. Environmental Compliance Consultancy Erongo Region, Namibia</p>
<p>Project Title: Project Location:</p>	<p>Twin Hills Gold Project near Karibib, Erongo Region. 12 km northeast of Karibib, opposite the Karibib Air Base</p>
<p>Activity: The proposed project will entail open pit mining by conventional drill & blast, load & haul with a fleet of mobile mining equipment. Gold bearing ore will be processed by crushing, cyanide leaching, carbon-in-pulp (CIP) processing, electrowinning and then smelting in an induction furnace to produce gold bars.</p>	
<p>Public Meetings: Windhoek, Tuesday, 31st August 2021</p>	<p>Address: 110 Robert Mugabe Avenue, Windhoek 14:30 at the Scientific Society 18:30 at the Scientific Society</p>
<p>Omaruru, Wednesday, 1st September 2021</p>	<p>Address: Wilhelm Zeraua Rd, Omaruru 14:30 at the Central Hotel 18:30 at the Central Hotel</p>
<p>Karibib, Thursday, 2nd September 2021</p>	<p>Address: 19 Kalk Street, Karibib 14:30 at Karibib Town Hall 18:30 at Karibib Town Hall</p>
<p>Register & Attend:</p>	
<p>1. Please register as an IAP</p>	
<p>2. Register for the project at: https://eccenvironmental.com/projects/ or call ECC to register</p>	
<p>3. Registered IAPs will receive a project Background Information Document (BID).</p>	
<p>The closing date to receive written comments and / or concerns will be the 24th September 2021.</p>	
<p>In addition to the above meetings, Osino Gold Exploration and Mining (Pty) Ltd are committed to engaging all affected stakeholders through planned, ongoing public participation in the form of focus groups and further meetings as required.</p>	
<p>Environmental Compliance Consultancy Registration Number: CC/2013/11404 Members: Mr JS Bezuidenhout or Mrs J Mooney PO Box 91193, Klein Windhoek Tel: +264 81 669 7608 E-mail: info@eccenvironmental.com Website: http://www.eccenvironmental.com Project ID: ECC-103-332-ADT-10-A</p>	 <p>ECC ENVIRONMENTAL COMPLIANCE CONSULTANCY</p>

APPENDIX B – PUBLIC MEETING ATTENDANCE

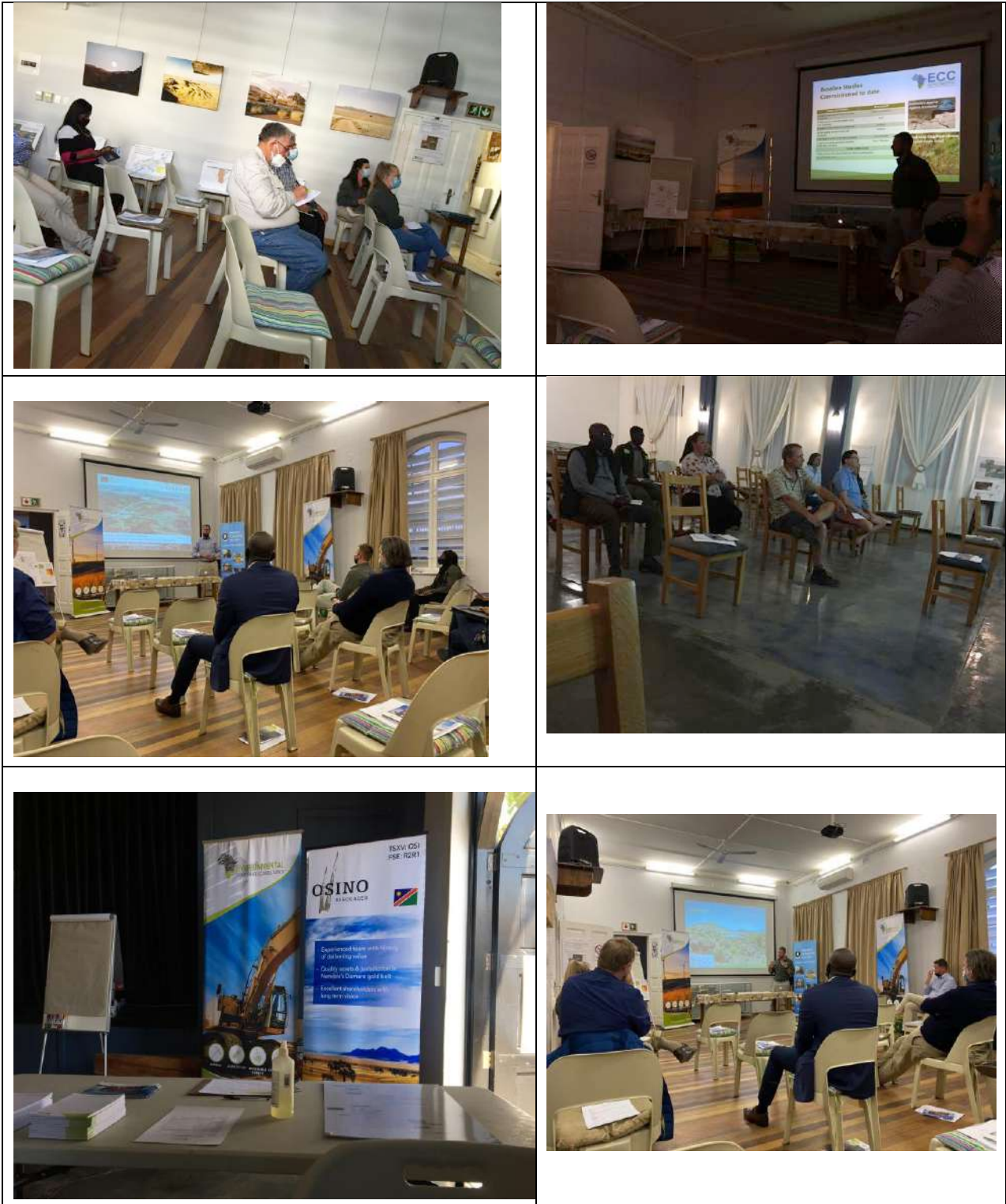

- LIST OF REGISTERED STAKEHOLDERS

Organization	Surname & First Name
MEFT	Mr Timoteus Mufeti Environmental Commissioner
MME	Mr Erasmus Shivolo Mining Commissioner Senior Private Secretary Ms. Anna Gideon
MAWLR	Mr. Percy W. Misika Executive Director
Erongo Regional Office	Mr Knowledge Ipinge
Omaruru Town Council	"Arno Rahm (new councillor)
Karibib Town Coucil	Mr:Lesley Grand Goreseb - The Chief Executive Officer Mrs Evita Bertoni Personal Assistant to the Chief Executive Officer
NCE	CEO: Dr Chris Brown Office Manager: Ms Henriette Krohne
Chamber of Mines Namibian	"Veston Malango Chief Executive Officer Doreen Meyer Personal Assistant to CEO"
Karibib farmers association	Karibib FA: Chairman – Mr G P van Wyk, Secretary – Mrs Doris Gladis,
Omaruru farmers assossiation	Omaruru FA: Chairman – Mr Christian Traupe,. Secretary – Mrs Karen Schmidt,
Namibia Heritage Council	Mrs Erica Ndalikokule Mrs Agnes
Development Workshop	Beat Weber (WHK) Sharon !Ganes (Karibib)
BECKER	Heinrich Oskar Rolf Becker
LIEBENBERG	G E
LIEBENBERG	A J
LEISSLER	Rudolf Gerhard Leissler
OTJAKATJONGO LODGE	

OTJAKATJONGO LODGE	
SCHULZ	Berndt Walther Schulz
ADDICKS	Frederick Jacobus Jooste
THOM / STRZELECKI	R M/ S P H
	Andre Van der Walt
WILDFARM OTJIMBOJO CC	
OTJIMBOJO FARMING CC	
OTJIMBOJO FARMING CC	
WALDSCHMIDT	Hilke Waldschmidt
	Dirk Jacobs
HERZBERG	S W
Alexia Properties CC	Wilson Lungu, Manager
Daheim	Manuel De Castro
MEYER	T F L
Karibib Town Council	
DOBBELSBURG (PTY) LTD	Francois Marais
NEUBRUNN CC	
Daheim	Manuel De Castro
HERZBERG	S W
Daheim	Manuel De Castro
HERZBERG	Denis Dausab
BINGER	A E
HERZBERG	S W
GOV OF NAMIBIA	
OLIES	R W A
TWINHILL FARMING (PTY) LTD	(Kobus Coetzee, Farm Manager)
RST Risk and Security Solutions cc Fire Safety and Protection services and compliances.	Sydney Theron
Kindergarten Adventures	Geraldine Neumbo
Man on line investments cc Electrical installation	Robert Mtileni

NGM-GEXOG	Leonard Mbango
Community	Gaingos Elfriede
NamPower Power utility responsible for supplying electricity to bulk power users including mines	Kandara Mukusuka
Community	Bertha Awases
Senior Public Relations Officer Ministry of Mines and Energy	Andreas Simon
Graduate	Samuel Shinyemba
Legacy Agriculture	Albertine Shipena
Rent-A-Drum	Hilka Kamukuaja
	K. Tjiriange
Rent-A-Drum	Jaco Swart
Phoenix Fire	Stephney Theron
Namibia	Ronald Godo
Private	Silke van Heerden
Private	Reiner
Farmer's Association Omaruru	C. Traupe
Private	Abed
Private	Francois Elvis
Private	Michael . U
	CHRISTIAAN
	Michael
QKR Navachab	Vicky Bauleth
Community	Bianca Foelscher
Otjimbingwe TA	Aluis Gawub
KTC	Saara Ilovu
KTC	Selma Nghifindaka
KTC	Sheva Paulus
Angis Guest House	Andries Pretorius
K.T.C	Melody Gontes
MAWCR	Moses Hanaseb

OWN	Seibeb Sydney
FNB	Uavii Kasale
	Nankudhu
TRADITINA (Name not clear)	Benhard. U
MAWLR- SWK	Sarafina Haipinge
KARIBIB TC	Siefried Au-Khaob
Khan	Henghali Xandre
Community	Page Kapupu
QKR	A. Haseb
Community	P. Seibes
KODO Drilling	Vilho
	Hilma N
KTC	G. Geingob
NGM GEOL	R. Manyanga
NGM HME	A. Kandandu
QKR	L. Iyambo
	Irene Gontes
JET-X	BERITO
Community	Siegfried Gariseb
Community	Kaizer Kalindu
Community	Mico Siwombe
Community	Starlino Kahere
	Daniel Naus-Oab
Omaruru Community Development Organisation	Abed Katonua
	Kalundu Masende Kaizer Kalundu
	Hambeleleni Nghishifola
	Timothy Waendama

LOG OF ALL COMMENTS AND RESPONSES GENERATED THROUGHOUT PUBLIC CONSULTATION

NO.	CHAPTER	SECTION	I&AP / STAKEHOLDER COMMENT RECEIVED	STAKEHOLDER DETAILS	RESPONSE / CLARIFICATION
COMMENTS RECEIVED BASED ON THE PUBLIC METING INVITATION, ADVERTS PUBLISHED AND THE BID PROVIDED TO REGISTERED (I&APS)					
1.	-	-	Request for registration Dear Sir/Madam Can you please register me as an IAP and share all public documentation with me going forward for Twin Hills gold project Regards	Israel Kanime Comment received via email 18/08/2021	Dear Israel Kanime, Thank you for your registration as an I&AP for the Twin Hills ESIA. We can confirm your registration, and we will provide all relevant information as we progress. In the meantime, please kindly find enclosed invitation to the upcoming public meetings. With kind regards, on behalf of the ECC team Jessica
2.	-	-	Environmental safety and rehabilitation after during and after mining. It is every citizens interest for a growing and strong economy through mining. But taking care and rehabilitation of the environment is very important for the future generations to be able to reuse the environment	Ti Samuel Comment received via email 18/08/2021	Dear Ti Samuel, Thank you for your registration as an I&AP for the Twin Hills ESIA. We can confirm your registration, and we will provide all relevant information as we progress. With kind regards, on behalf of the ECC team
3	-	-	Fire safety compliant. Are all the fire and emergency risks addressed? ---	Sydney Theron Comment received via	Dear Sydney, Thank you for your registration as an I&AP for the Twin Hills ESIA.

			<p>Gooday Laina,</p> <p>I hereby confirm my attendance for the meeting in Windhoek, 31 August 2021 at 14h30 at the Scientific Society.</p> <p>Regards, Sydney.</p>	email 18/08/2021	<p>We can confirm your registration, and we will provide all relevant information as we progress.</p> <p>With kind regards, on behalf of the ECC team</p>
4	-	-	<p>Power lines routing and servitudes Substation location</p> <p>Any future expansions requiring transmission infrastructure.</p> <p>Any planned embedded generation, capacity, off-takers. Inclusion of the above in ESIA.</p> <p>---</p> <p>Hi Laina, I will attend the 18:30 slot.</p> <p>Kind regards</p>	<p>Kandara Mukusuka</p> <p>Comment received via email 18/08/2021</p>	<p>Dear Kandara Mukusuka</p> <p>Thank you for your registration as an I&AP for the Twin Hills ESIA.</p> <p>We can confirm your registration, and we will provide all relevant information as we progress.</p> <p>With kind regards, on behalf of the ECC team</p>
5	-	-	<p>Request for registration</p> <p>Dear Sir or Madam,</p> <p>I would be most grateful if you would register me and NCE as an I&AP for the Osino Twin Hills EIA and forward me a copy of the BID.</p> <p>Kind regards, Chris</p>	<p>Christopher Brown</p> <p>Comment received via email 18/08/2021</p>	<p>Dear Chris,</p> <p>Thank you for your registration as an I&AP for the Twin Hills ESIA. We register the NCE as an identified interested and affected party for all of our projects in any event, so you are already on the list.</p> <p>We can confirm your registration, and we will provide all relevant information as we progress.</p> <p>In the meantime, please kindly find enclosed invitation to the upcoming public meetings.</p> <p>With kind regards, on behalf of the ECC team. Jessica</p>

6	-	-	<p>Request for registration</p> <p>Location: Karibib</p> <p>Time slot to attend meeting: 18h30</p> <p>In am interested in attending the public meeting, could you please register me as an attendee?</p> <p>Kind regard</p> <p>Geraldine</p>	<p>Geraldine Neumbo</p> <p>Comment received via email & phonecall 24/08/2021</p>	<p>Dear Geraldine Neumbo,</p> <p>Thank you for your call earlier. Please note that you have been registered as an I&AP. We have noted your confirmation of attendance.</p>
7	-	-	<p>Public meeting invite</p> <p>Thank you – will distribute within the MME.</p>	<p>Andreas Simon</p> <p>Comment received via email 25/08/2021</p>	<p>Dear Interested and Affected Party (I&AP),</p> <p>Environmental Compliance Consultancy (ECC) was appointed by Osino Gold Exploration and Mining (Pty) Ltd, to conduct the environmental impact assessments, for the proposed gold mining project near Karibib, in the Erongo Region, Namibia. You have been identified as either a stakeholder/ I&AP, and therefore ECC wishes to invite you, on behalf of the proponent, to the scheduled public meetings, as per the letter herein attached. Please note that the Background Information Document (BID) is also available on the ECC's website for your review and commentary.</p> <p>Kindly access the BID in the link provided below. Link: https://eccenvironmental.com/download/twin-hills-gold-project-near-karibib/</p> <p>The closing date to receive written comments and or concerns will be the 24th September 2021. Please RSVP through any of the channels provided and</p>

					confirm your attendance for the public meeting at your most suitable venue, as per the scheduled meetings in the invitation.
8	-	-	Public meeting Dear Laina, Unfortunately, this meeting clashes with my Council /Board meeting tomorrow and thus will not attend. Looking forward to attending the next one. Regards.	Veston Mulango Comment received via email 30/08/2021	Dear Mr Malango, Thank you for your email and response. As a registered stakeholder, we will keep you informed as the project progresses. Kind regards
9	-	-	Public meeting Confirming meeting attendance for three people Ambrosius Marsh, Ditto Gonteb, Xandre Hengali	Ambrosius March Comment received via email 31/08/2021	Registered
10	-	-	Public meeting Confirming meeting attendance	Hilka Hamukuaja Comment received via email 31/08/2021	Registered
11	-	-	Public meeting Confirming meeting attendance	Raymond Tjiuongua Comment received via email 31/08/2021	Registered
12	-	-	Public meeting Confirming meeting attendance	Tantago Sylvia Seibes Comment received via email 31/08/2021	Registered
13	-	-	Public meeting Confirming meeting attendance	Gaingos Elfriede Comment received via	Registered

				email 31/08/2021	
14	-	-	Public meeting Confirming meeting attendance	Bertha Awases Comment received via phonecall 01/09/2021	Registered
15	-	-	Request for registration Environmental protection/ mining	Toini Shimwandi Comment received via email 01/09/2021	Registered
16	-	-	QKR and Osino will have common interests in Karibib As one of the companies Mining Gold in the Karibib District, we may share and have similar interests	Mclyn Kasale Comment received via email 01/09/2021	Registered
17	-	-	Public meeting Confirming meeting attendance	Bernd Högel Comment received via email 01/09/2021	Registered
18	-	-	I declare that I have no connections with something or someone when making decisions involving them 1. How will you feed the mine with power supply 2. How much water will you use and where will you get water from?	Robert Mtileni Comment received via email 01/09/2021	Yet to respond
19	-	-	Objects of the environmental plans To attend the event	Leonard Mbango Comment received via	Yet to respond

				email 02/09/2021	
20	-	-	Objects of environmental plan. No comment at the moment.	Selma Kambunga Comment received via email 02/09/2021	Yet to respond
21	-	-	Identified for registration	The Khan River Lodge	Registered
22	-	-	Registered	Hiede Hoffmann Phonecall received 24/09/2021	Registered
COMMENTS RECEIVED BASED ON THE DRAFT SCOPING REPORT AND EMP PROVIDED TO REGISTERED (I&APS)					