

NOTICE OF AN ENVIRONMENTAL ASSESSMENT AND PUBLIC MEETING
OSINO RESOURCES' TWIN HILLS GOLD PROJECT, KARIBIB DISTRICT,
ERONGO REGION, NAMIBIA

Environmental Compliance Consultancy Cc. hereby gives notice to all members of the public that an application for an Environmental Clearance Certificate in accordance with the Environmental Management Act, No. 7 of 2007 will be made for gold mining in the Erongo Region. Members of the public are invited to register as an Interested and Affected Party (IAP), attend the first round of public meetings and provide input into the environmental and social impact assessment.

Applicant: Osino Gold Exploration and Mining (Pty) Ltd.
Environmental Assessment Practitioner (EAP): Environmental Compliance Consultancy
Location: Erongo Region, Namibia

Project Title: Twin Hills Gold Project near Karibib, Erongo Region.
Project Location: 12 km northeast of Karibib, opposite the Karibib Air Base

Activity: The proposed project will entail open pit mining by conventional drill & blast, load & haul with a fleet of mobile mining equipment. Gold bearing ore will be processed by crushing, cyanide leaching, carbon-in-pulp (CIP) processing, electrowinning and then smelting in an induction furnace to produce gold bars.

Public Meetings:

Windhoek, Tuesday, 31st August 2021
Address: 110 Robert Mugabe Avenue, Windhoek
14:30 at the **Scientific Society**
18:30 at the **Scientific Society**

Omaruru, Wednesday, 1st September 2021
Address: Wilhelm Zeraua Rd, Omaruru
14:30 at the **Central Hotel**
18:30 at the **Central Hotel**

Karibib, Thursday, 2nd September 2021
Address: 19 Kalk Street, Karibib
14:30 at **Karibib Town Hall**
18:30 at **Karibib Town Hall**

Register & Attend:

- Please register as an IAP
- Register for the project at: <https://eccenvironmental.com/projects/> or call ECC to register
- Registered IAPs will receive a project Background Information Document (BID).

The closing date to receive written comments and / or concerns will be the 24th September 2021.

In addition to the above meetings, Osino Gold Exploration and Mining (Pty) Ltd are committed to engaging all affected stakeholders through planned, ongoing public participation in the form of focus groups and further meetings as required.

Environmental Compliance Consultancy
Registration Number: CC/2013/11404
Members: Mr JS Bezuidenhout or Mrs J Mooney
PO Box 91193, Klein Windhoek
Tel: +264 81 669 7608
E-mail: info@eccenvironmental.com
Website: <http://www.eccenvironmental.com>
Project ID: ECC-103-332-ADT-10-A



ENVIRONMENTAL IMPACT ASSESSMENT FOR MINING OF BLUE SODALITE DIMENSION STONE, NEAR OTJIMUHAKA, WITHIN MINING CLAIM (MC) 70783 AND 70784 EPUPA CONSTITUENCY, KUNENE REGION

Notice is hereby given in terms of the Environmental Management Act, No.7 of 2007 and the Environmental Impact Assessment (EIA) Regulations (Government Notice No. 30 of 2012) that an application will be made to the Environmental Commissioner for an environmental clearance of the planned mining activities on Mining Claims 70783 & 70784. Description of proposed activities: Mining of semi – precious stone and dimension stone withing Mining Claims 70783 and 70784. Location of the MC area: Approximately 80 km northwest from Opuwo and about 3 km south-west of the Namibian-Angolan border, marked by the Kunene River, and 10 km south-west of the settlement Otjimuhaka (previously Swartbooisdrif), Kunene Region as shown on the map below:

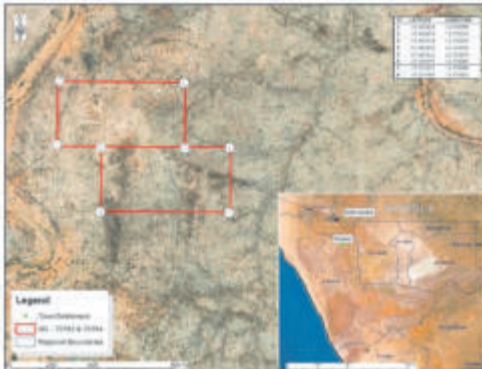

Interested and Affected Parties (I&AP) are requested to register to obtain a Background Information Document. Persons having any comments to the proposed activities may lodge such comments, duly motivated in writing to the address provided below by the 10th September 2021. The full Environmental Impact Assessment (EIA) report and the draft Environmental Management Plan (EMP) will be provided to the registered I&AP.

Contact Details:
Postal Address: P. O. Box 81307, Olympia, Windhoek
Tel: +264 81 289 9718 OR +264 81 435 1689
E-mail: oliver@gecko.na OR lovisa.amwele@gecko.na



BROADCASTING SCHEDULE

ONLINE SHOWS

WEDNESDAY - 18 AUGUST 2021

BROADCASTING LIVE • 24/7 • 365

REPEAT

Powered by:



SCAN THE QR CODE TO WATCH ALL SHOWS



MORNING - AFTERNOON		
Time	Show	Type
7:00	Africa Good Morning	News
7:30	Africa Good Morning	News
8:00	Evening Review	Factual
8:30	Africa Good Morning	News
9:00	Africa Good Morning	News
9:30	Online School 0	Children
10:00	Active Kids	Children
10:30	Online School 1	Children
11:00	Online School 2	Children
11:30	Online School 3	Children
12:00	NMH Ad spotter	Entertainment
12:30	Kletskompas	Entertainment
13:00	NMH@1	News
13:30	We Talk	Entertainment
14:00	Erongo Talk	Entertainment
14:30	Evening Review	Factual

AFTERNOON - EVENING		
Time	Show	Type
15:00	NMH Ad spotter	Entertainment
15:30	Flex	Entertainment
16:00	Active Kids	Children
16:30	Careers	Entertainment
17:00	Business 7	Entertainment
17:30	Wind Down	Entertainment
18:00	Wind Down	Entertainment
18:30	Flex	Entertainment
19:00	Business 7	Entertainment
19:30	Erongo Talk	Entertainment
20:00	Kletskompas	Entertainment
20:30	We Talk	Entertainment
21:00	Evening Review	Factual
21:30	Namibia Sonder Gense	Entertainment
22:00	NMH@1	News
22:30	Namibian Music	Music

EVENING - NIGHT		
Time	Show	Type
23:00	Namibian Music	Music
23:30	Namibian Music	Music
0:00	Namibian Music	Music
0:30	Namibian Music	Music
1:00	NMH@1	News
1:30	Careers	Entertainment
2:00	Tjill	Music
2:30	Business 7	Entertainment
3:00	Namibia sonder gense	Entertainment
3:30	Erongo Talk	Entertainment
4:00	Kletskompas	Entertainment
4:30	We Talk	Entertainment
5:00	Evening Review	Factual
5:30	Africa Good Morning	News
6:00	Africa Good Morning	News
6:30	Flex	Entertainment

To view all our shows, live or repeats, visit www.oneuptwo.com or scan the QR above.



Activities by mining companies have resulted in agricultural land being razed and depleted. PHOTO THE ECONOMIST

Tensions between locals and Chinese Democratic Republic of Congo halts mines



All the suspended companies are Chinese or work with the Chinese, who have a strong presence in the mining sector in the country. PHOTO MINING TECHNOLOGY

The African nation is seeking what it says is a fairer share of the nation's vast mineral wealth.

Local authorities in the Democratic Republic of Congo have closed half a dozen mining companies in South Kivu to ease tensions between locals and Chinese gold miners. The measure taken by

Governor Theo Ngwabidje Kasi concerns the territory of Mwenga, about 100 kilometres south-west of Bukavu, where many artisanal miners' subsistence operators working independently and competing com-

panies operate. "Minerals are being exploited without respecting the mining code and regulations," said Christian Wanduma, a lawyer advising one of the most affected local communities. The move comes after the central government this week said it is reviewing its stake in a giant cobalt and copper mine in which a Chinese

state-owned group is the majority partner. The African nation is seeking what it says is a fairer share of the nation's vast mineral wealth. While the decision to suspend the mines was a "salutary" one, said Wanduma, there must also be other measures to ensure the community whose "mineral resources have been plundered" can "regain its rights".



MINISTRY OF EDUCATION, ARTS AND CULTURE

Directorate of National Examinations and Assessment

Notice to all NSSCO (Grade 11), NSSCAS Level and NSSCO/H (Grade 12) candidates for 2021 National Examinations

All full-time and part-time candidates who are registered to participate in 2021 national examinations are hereby informed that it is **compulsory** to show proof of identification before being allowed to enter examination venues for the:

NSSCO Grade 11, NSSCAS Level and NSSCO/H Grade 12 National Examinations.

Full-time and part-time candidates must be in possession of their Admission Permits that will be issued by the Directorate of National Examinations and Assessment (DNEA) and they must show proof of their identity. Identification documents that will be accepted are:

- Original National Identity Card (ID)
- Valid Original Passport
- Valid Original Driving Licence
- Original Election Voter Card

No part-time candidate will be allowed without one of the above mentioned documents.

Full-time candidates who are not in possession of one of the above mentioned documents for valid reasons, must be assisted by the school principal as directed in Circular DNEA 37/2021.

School Principals, NAMCOL and Private tuition centres must convey this information in good time to their full-time and part-time candidates to enable them to obtain their identity documents before the commencement of the Oct/Nov 2021 National Examinations.

Direct enquiries to the Director of National Examinations and Assessment, Mrs C. Tsumis-Garises at 061 – 293 3432

ENVIRONMENTAL IMPACT ASSESSMENT FOR EXPLORATION ACTIVITIES WITHIN EXCLUSIVE PROSPECTIVE LICENSE (EPL) 5847, OTJIWARONGO MAGISTERIAL DISTRICT, OTJOZONDJUPA REGION

Notice is hereby given in terms of the Environmental Management Act, No.7 of 2007 and the Environmental Impact Assessment (EIA) Regulations (Government Notice No. 30 of 2012) that an application will be made to the Environmental Commissioner for an environmental clearance of the proposed exploration activities on EPL 5847.

Description of proposed activities: Exploration Activities for – Industrial minerals, Base and rare metals, Precious metals, Precious and Semi-precious stones withing EPL 5847, Otjozondjupa Region.

Location of the project area: Approximately 5 km west of Otjiwarongo, Otjozondjupa Region as shown on the map below:

Interested and Affected Parties (I&AP) are requested to register to obtain a Background Information Document. Persons having any comments to the proposed activities may lodge such comments, duly motivated in writing to the address provided below by the 20th of September 2021. The full Environmental Impact Assessment (EIA) report and the draft Environmental Management Plan (EMP) will be provided to the registered I&AP.

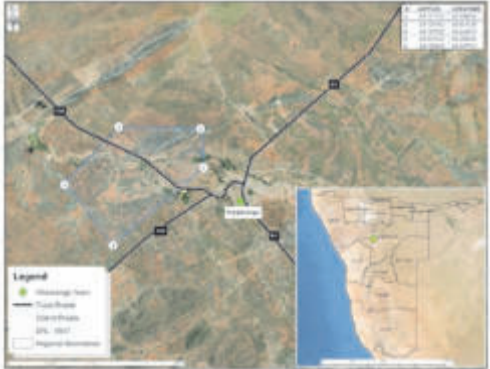

Contact Details:
Postal Address: P. O. Box 81307, Olympia, Windhoek
Tel: +264 81 289 9718 OR +264 81 435 1689
E-mail: oliver@gecko.na OR lovisa.amwele@gecko.na

ENVIRONMENTAL IMPACT ASSESSMENT FOR MINING OF BLUE SODALITE DIMENSION STONE, NEAR OTJIMUHAKA, WITHIN MINING CLAIM (MC) 70783 AND 70784 EPUPA CONSTITUENCY, KUNENE REGION

Notice is hereby given in terms of the Environmental Management Act, No.7 of 2007 and the Environmental Impact Assessment (EIA) Regulations (Government Notice No. 30 of 2012) that an application will be made to the Environmental Commissioner for an environmental clearance of the planned mining activities on Mining Claims 70783 & 70784.

Description of proposed activities: Mining of semi – precious stone and dimension stone withing Mining Claims 70783 and 70784.

Location of the MC area: Approximately 80 km northwest from Opuwo and about 3 km south-west of the Namibian-Angolan border, marked by the Kunene River, and 10 km south-west of the settlement Otjimuhaka (previously Swartbooisdrif), Kunene Region as shown on the map below:

Interested and Affected Parties (I&AP) are requested to register to obtain a Background Information Document. Persons having any comments to the proposed activities may lodge such comments, duly motivated in writing to the address provided below by the 10th September 2021. The full Environmental Impact Assessment (EIA) report and the draft Environmental Management Plan (EMP) will be provided to the registered I&AP.

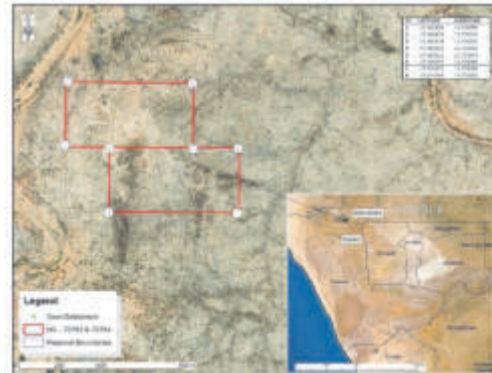

Contact Details:
Postal Address: P. O. Box 81307, Olympia, Windhoek
Tel: +264 81 289 9718 OR +264 81 435 1689
E-mail: oliver@gecko.na OR lovisa.amwele@gecko.na

Land

Activities by mining companies have resulted in agricultural land being razed and depleted so that "even peanuts" cannot be grown there, he said. It was "necessary to restore order to semi-industrial mining" to preserve "the interests of the local population, the environment and respect for human rights", the governor said in his decree issued on Friday, which was seen by AFP. Doing so would also enable "the traceability of production" from sites, the decree said, naming six mining operations whose activities were suspended until further notice.

"All local and foreign personnel" of these companies must leave the mining sites immediately, the order said. Mining equipment will be immobilised until an ad hoc commission has studied the situation "case by case", it said.

All the suspended companies are Chinese or work with the Chinese, who have a strong presence in the mining sector in the country.

BACKGROUND INFORMATION DOCUMENT

MINING OF SEMI – PRECIOUS STONES AND DIMENSION STONES
NEAR OTJIMUHAKA, WITHIN MINING CLAIMS 70783 AND 70784

EPUPA CONSTITUENCY, KUNENE REGION

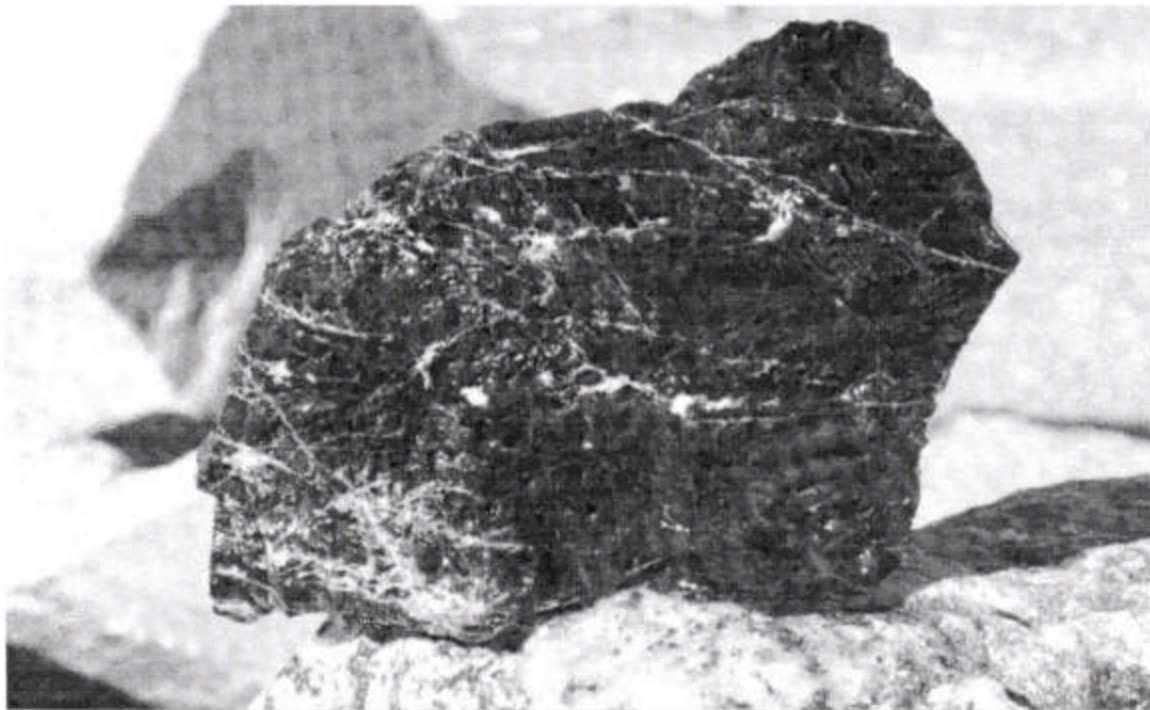

Prepared by Amwele Lovisa, Geokey cc

On behalf of Mr. Timo Smit

August 2021

A handwritten signature in black ink, appearing to be 'Timo Smit', written in a cursive style.

27.08.2021



BACKGROUND INFORMATION DOCUMENT

MINING OF SEMI – PRECIOUS STONES AND DIMENSION STONES
NEAR OTJIMUHAKA, WITHIN MINING CLAIMS 70783 AND 70784

EPUPA CONSTITUENCY, KUNENE REGION



30 AUG 2021
Simon Tresa

Prepared by Amwele Lovisa, Geokey cc

On behalf of Mr. Timo Smit

August 2021

BACKGROUND INFORMATION DOCUMENT

MINING OF SEMI – PRECIOUS STONES AND DIMENSION STONES
NEAR OTJIMUHAKA, WITHIN MINING CLAIMS 70783 AND 70784

EPUPA CONSTITUENCY, KUNENE REGION



Prepared by Amwele Lovisa, Geokey cc

On behalf of Mr. Timo Smit

August 2021

H.D. Jikotoke
Otjimuhaka M. School

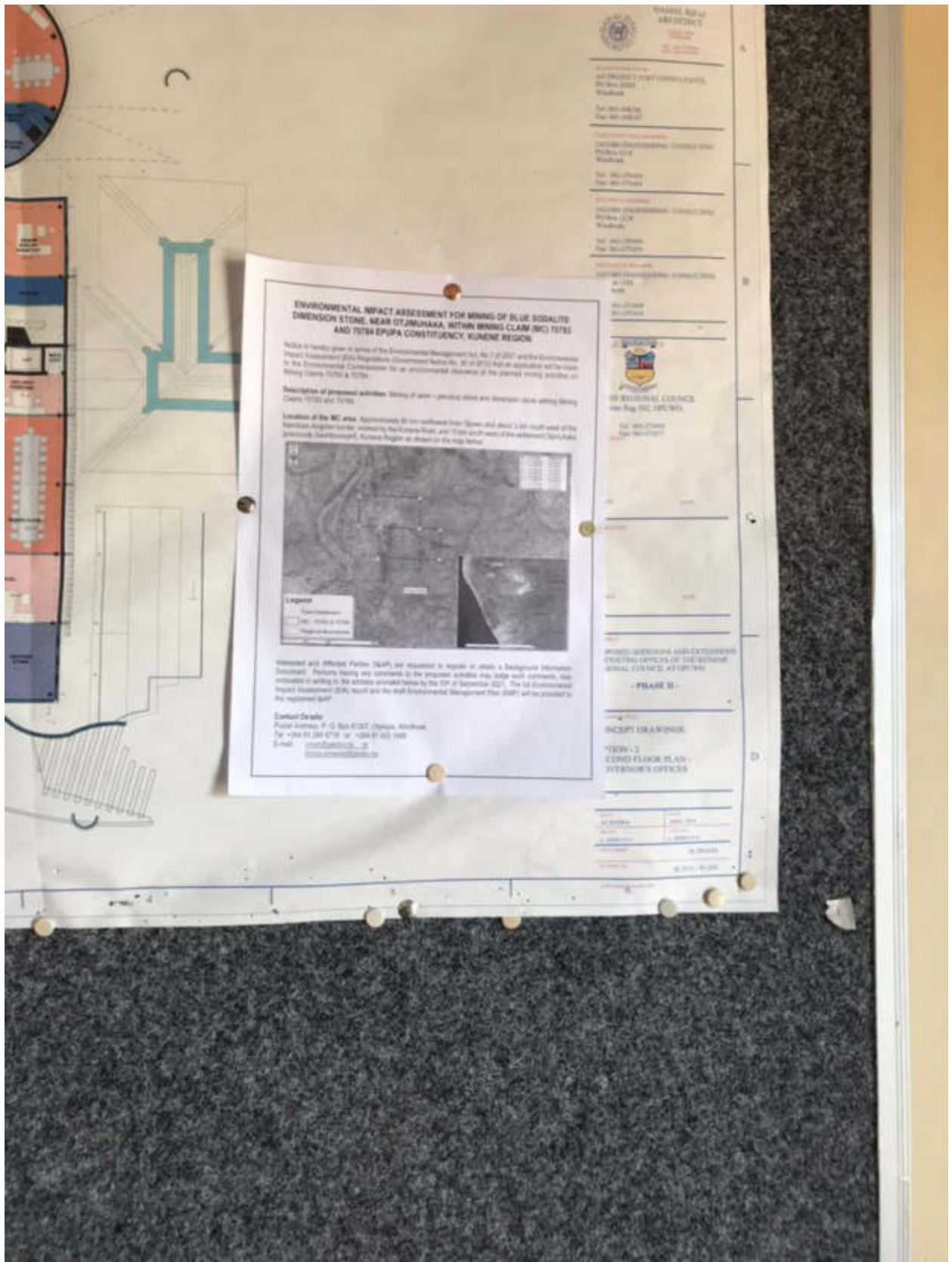

Figure 1 -210830_Office of the Governer

**ENVIRONMENTAL IMPACT ASSESSMENT FOR MINING OF BLUE SODALITE
DIMENSION STONE, NEAR OTJIMUHAKA, WITHIN MINING CLAIM (MC) 70783
AND 70784 EPUPA CONSTITUENCY, KUNENE REGION**

Notice is hereby given in terms of the Environmental Management Act, No.7 of 2007 and the Environmental Impact Assessment (EIA) Regulations (Government Notice No. 30 of 2012) that an application will be made to the Environmental Commissioner for an environmental clearance of the planned mining activities on Mining Claims 70783 & 70784.

Description of proposed activities: Mining of semi-precious stone and dimension stone within Mining Claims 70783 and 70784.

Location of the MC area: Approximately 80 km northwest from Opuwo and about 3 km south-west of the Namibia-Angola border, marked by the Kunene River, and 10 km south-west of the settlement Otjimuhaka (previously Siarboosdrif), Kunene Region as shown on the map below:



Interested and Affected Parties (I&AP) are requested to register to obtain a Background Information Document. Persons having any comments to the proposed activities may lodge such comments, duly motivated in writing to the address provided below by the 10th of September 2021. The full Environmental Impact Assessment (EIA) report and the draft Environmental Management Plan (EMP) will be provided to the registered I&AP.

Contact Details:
Postal Address: P. O. Box 81307, Olympia, Windhoek
Tel: +264 81 289 9718 or +264 81 435 1689
E-mail: epupa@opuwo.na or
richa.strom@opuwo.na



**BLESSED
LAUNDRY**

REPUBLIC OF NA
MINISTRY OF EDU

Figure 2-210827_Opuwo Spar

**ENVIRONMENTAL IMPACT ASSESSMENT FOR MINING OF BLUE SODALITE
DIMENSION STONE, NEAR OTJIMUHAKA, WITHIN MINING CLAIM (MC) 70783
AND 70784 EPUPA CONSTITUENCY, KUNENE REGION**

Notice is hereby given in terms of the Environmental Management Act, No.7 of 2007 and the Environmental Impact Assessment (EIA) Regulations (Government Notice No. 30 of 2012) that an application will be made to the Environmental Commissioner for an environmental clearance of the planned mining activities on Mining Claims 70783 & 70784.

Description of proposed activities: Mining of semi-precious stone and dimension stone within Mining Claims 70783 and 70784.

Location of the MC area: Approximately 80 km northwest from Opuwo and about 3 km south-west of the Namibian-Angolan border, marked by the Kunene River, and 10 km south-west of the settlement Otjimuhaka (previously Swartbosdrif), Kunene Region as shown on the map below.

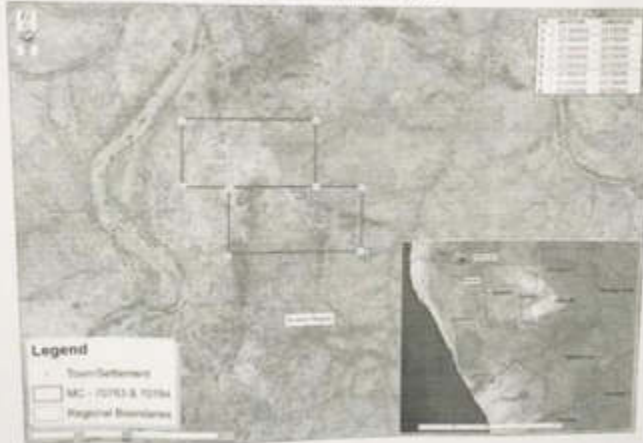

Interested and Affected Parties (I&AP) are requested to register to obtain a Background Information Document. Persons having any comments to the proposed activities may lodge such comments, duly motivated in writing to the address provided below by the 10th of September 2021. The full Environmental Impact Assessment (EIA) report and the draft Environmental Management Plan (EMP) will be provided to the registered I&AP.

Contact Details:
Postal Address: P. O. Box 81307, Olympia, Windhoek
Tel: +264 81 289 9718 or +264 81 435 1689
E-mail: otj@otj.com.na or otj@emim.com.na



Enquiries: Ms. Oshwa
Tel: (06) 27327
Fax: (06) 27261

In terms of regulation 2 (2) to be displayed publicly on the constituency and Traditional Councils, Oshwa, Tsandi, Uis and

Any objections to the authority within a period of

This exercise is valid for sev

Figure 3 -210827_Opuwo Regional council

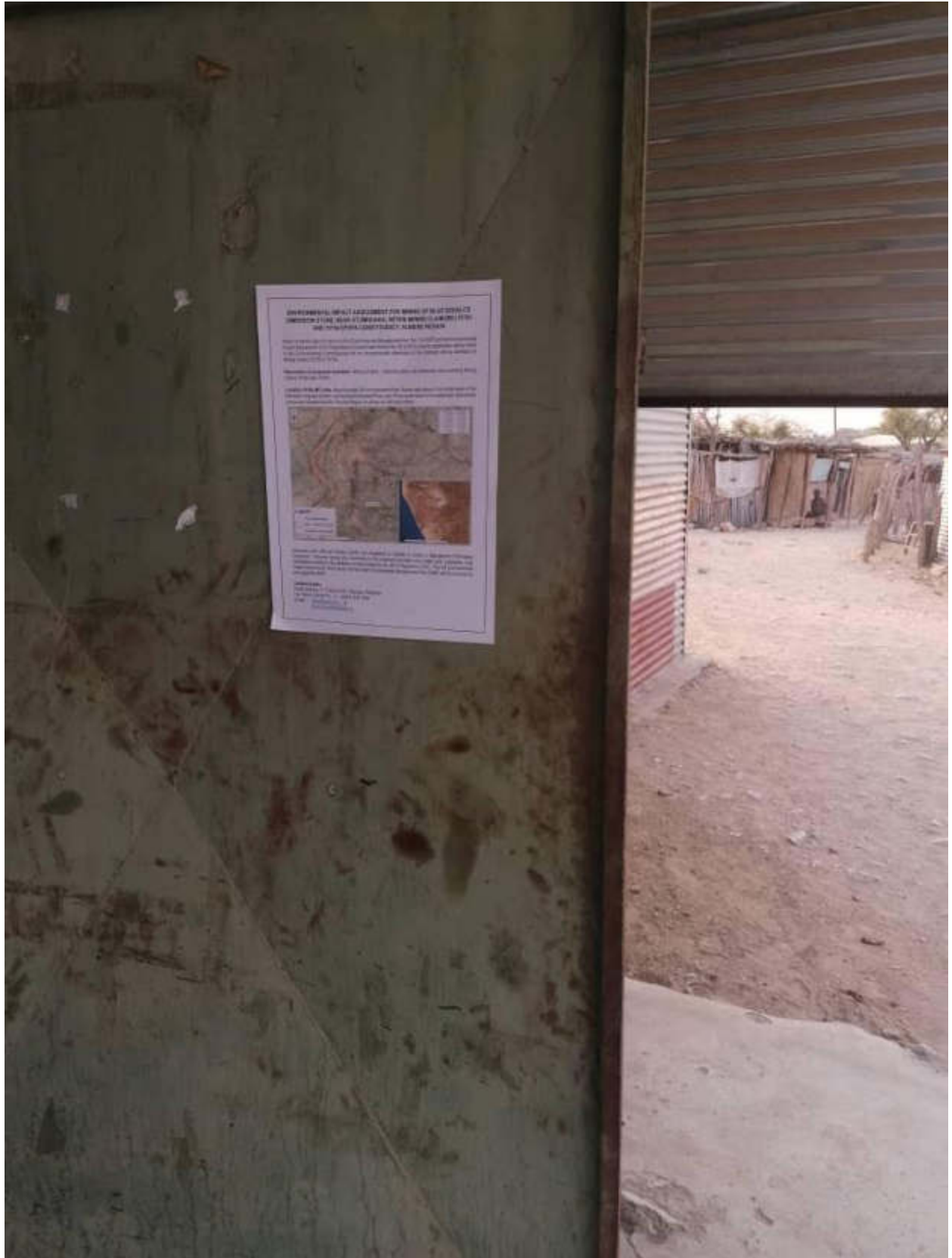

Figure 4 - 210901_Otjimuhaka Market place