

APPENDIX C

LIST OF INTERESTED AND AFFECTED PARTIES

Interested and Affected Parties-Walvis Bay Township Establishments		
Organisation / Land portion	Title	First Name - Contact Person
Ministry of Environment, Forestry and Tourism (MEFT)	Environmental Commissioner	Timoteus Mofeti
MEFT - Deputy Environmental Commissioner	Deputy Environmental Commissioner	Dr Caroline Garus-oas
Ministry of Mines and Energy (MME)	Permanent Secretary	Simeon Negumbo
Ministry of Mines and Energy (MME)	Mining Commissioner	Erasmus Shivolo
Ministry of Mines and Energy (MME)	Chief Geologist	Frieda Flaviana
Ministry of Information and Communication Technology	Executive Director	Mbeuta Ua-Ndjarakana
Ministry of Agriculture, Water and Land Reform	Executive Director	P Misika
Ministry of Agriculture, Water and Land Reform	Director	M. Amakali
Ministry of Agriculture, Water and Land Reform	Deputy Director of Geohydrology	B Swartz
Ministry of Agriculture, Water and Land Reform	Deputy Director- Hydrology	P Mufeti
Ministry of Agriculture, Water and Land Reform	Deputy Director Water Environment	C Orthman
Ministry of Labour Industrial Relations and employment creation	Executive Director	B. Shinguadja
Ministry of Health and Social Services	Executive Director	B Namgombe
Ministry of Mines and Energy	Mining Commissioner	E. Shivolo
Ministry of Mines and Energy	Inspector	Ndamona Elias
Ministry of Works and Transport	Executive Director	W Goeieman
Ministry of Urban and Rural Development	Planner	Tobias Newaya
NamWater	Senior Environmentalist	N. P Du Plessis
NamWater	Environmentalist	Jolanda Komburona
Nampower	Environmentalist	C. Sisamu
Nampower	Engineering, Planning and Design	Gert Fourie
Earth life Namibia		B. Korhs
Namibian Environment and Wildlife Society	Media, website and newsletter	F Kreitz
National Botanical Research Institute	Manager: Threatened Plants Programme,	Sonja Loots
Roads Authority	Chief Executive Officer	Conrad Lutombi
Roads Authority	Specialised road Legislation, Advise & Compliance	Elina Lumbu
National Heritage Council of Namibia	Archaeologist & Heritage Specialist	Alma Mekondjo Nankela
National Heritage Council of Namibia	Director	Salomon April

Interested and Affected Parties-Walvis Bay Township Establishments		
Organisation / Land portion	Title	First Name - Contact Person
National Botanical Research Institute (NBRI)	Botanist	Vanessa Strauss
Namport		Elzevir W. Gelderbloem
NamPort		Justina Evelinus
NAMCOR	Managing Director	Immanuel Mulunga
Turnkey Water Solutions		
UNAM		Johan De Kock
Ministry of Safety and Security	Deputy Commissioner	Stefanie Groeneveldt
Namibia Airports Company	Aerodrome Safety Inspector	Theoline L. Kauraisa
BC Stone Products Namibia		Charne Beukes
King Charcoal Namibia		Wessel Oosthuysen
Native Storage Facility	Executive Business Development	Thomas Jonas
Erongo Quarry		Jason Gurirab
Tesla Energy		Barend De Waal
Desert Raceway CC		Rudi Van Der Westhuizen
Shamrock Investments		J. Moses
Mon-Ric Cement Works		
Tracking and Spraypave Trading		
Africa Energy Corporation	Managing Director	Josh Baker
Euarestos Assess Partners		Philly Mupupa
		Cosmos Shaduka
Telecom (Namiba Post and Telecom Holdings)		
Shack Dwellers Federation		Naftalie Uutoni
Namibia Housing Action Group	National Coordinator	Dr Anna Muller
Vernmar Fishing (Pty) Ltd		Johnnie Kirsten
Walvis Bay Municipality	General Manager: Roads and Building Control	Andre Burger
Walvis Bay Municipality	General Manager: Water, Waste and Environmental Management,	John Esterhuizen
Walvis Bay Municipality	Mayor	Trevino Forbes
Walvis Bay Municipality	Town Planner	Kristy Asino
Walvis Bay Municipality	Environmental Coordinator	
Walvis Bay Municipality	Environmental Officer	
Erongo Regional Council	CRO	Ms. L. H. Doêses
Walvis Bay Urban Constituency	Councilor	Deriou Benson
Walvis Bay Rural Constituency	Councilor	Florian T Donatus
Mining Licence 104 and 38		Damara Granite Pty Ltd
EPL 7644		Johannes Jaime Sirunda

Interested and Affected Parties-Walvis Bay Township Establishments		
Organisation / Land portion	Title	First Name - Contact Person
Erongo Red	CEO	Fessor Mbango
		Helena Kasheeta
Namibia Airports Company - Wbay A	Wbay Airport Manager	Chrizelda George
Dorob National Park	Directorate of Wildlife and National Parks – Chief Control Warden	Siegfried Gawiseb
Dorob National Park	Warden	Thomas Amadhila
Dune 7		
Topnaar community	Topnaar Representative Directorate of Wildlife and National Parks – Warden	Armstrong Sinvula
Topnaar community	Topnaar Community Representative and Coordinator	Ambrose Swartbooi
Ministry of Defence - Rooikop	Captain	MB Mwampole
REGISTERED		
Erf 8888	Neighbour	Max Ita
	WB Resident	Ingrid Mthethwa
	WB Resident	Dennis Wana
Ludwig Schröder Estate Agents	Property Valuer & Estate Agent	Frank Löhnert

APPENDIX D

BACKGROUND INFORMATION DOCUMENT

BACKGROUND INFORMATION DOCUMENT (BID):

ENVIRONMENTAL IMPACT ASSESSMENT PROCESS FOR THE PROPOSED TOWNSHIP ESTABLISHMENT ON PORTION A OF THE REMAINDER FARM 38, WALVIS BAY, ERONGO REGION

9 August 2021

Proponent: Municipality of Walvis Bay

GCS Project Number: 21-0304

ENVIRONMENTAL ASSESSMENT PRACTITIONER: GCS (PTY) LTD

GCS Water Environmental Engineering (Pty) Ltd (GCS) is a fully integrated water, environmental, and earth science consulting services company based in the Republic of South Africa, with offices in Namibia, Botswana, and the Czech Republic. GCS provides a professional consulting service in the fields of environmental, water and earth sciences. GCS has a team of highly trained staff with considerable experience in the fields of environmental and water science.

GCS will act as the Independent Environmental Assessment Practitioner (EAP), as well as the Public Participation Practitioner for this environmental authorisation process.

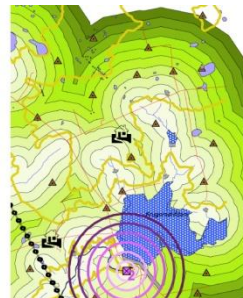

ABBREVIATIONS	
BID	Background Information Document
CRR	Comments and Response Report
EAP	Environmental Assessment Practitioner
EIA	Environmental Impact Assessment
EMA	Environmental Management Act (No 7 of 2007)
EMP	Environmental Management Plan
I&AP	Interested and Affected Party
MEFT: DEAF	Ministry of Environment, Forestry and Tourism: Department of Environmental Affairs and Forestry
PPP	Public Participation Process

This Background Information Document (BID) has been compiled by GCS Water Environmental Engineering Namibia (Pty) Ltd (GCS) with the following aims:

- To introduce the proposed project and related activities to potential Interested and Affected Parties (I&APs);
- To provide information on the Environmental Impact Assessment (EIA) and related processes;
- To inform I&APs on how to be involved in the EIA process;
- To invite all parties to register as I&APs on the EIA database; and
- To provide all I&APs with an opportunity to comment on the proposed project and associated process, including biophysical and socio-economic aspects, as well as any other issues of concern.

1 INTRODUCTION

The Municipality of Walvis Bay (The Proponent) proposes to establish a township on Portion A of the Remainder of Farm 38, Walvis Bay. The proposed development includes the creation of streets and installation of bulk services within the proposed township.

Under the Environmental Management Act (2007) and its Regulations (2012), an Environmental Impact Assessment (EIA) is required for:

- **Activity 10.1 (a) Infrastructure**

The construction of oil, water, gas and petrochemical and other bulk supply pipelines (The proposed development includes the installation of bulk services)

- **Activity 10.1 (b) Infrastructure**

The construction of public roads (The proposed project includes the construction of roads)

- **Activity 10.2 (a) Infrastructure**

The route determination of roads and design of associated physical infrastructure where - it is a public road; (The proposed project includes the route determination of roads)

2 PROJECT DESCRIPTION

The Proponent proposes to establish a township on Portion A of the Remainder of Farm 38, Walvis Bay.

2.1 Need and desirability for the development

Walvis Bay is an important port town which operates an extensive fishing industry, and which is an important import and export point for many landlocked SADC countries. In terms of the Integrated Urban Spatial Development Framework for Walvis Bay (IUSDF) the town is expected to become a primary industrial city by 2030.

As such the Municipality of Walvis Bay has identified a need to develop an industrial township in order to meet the demands for industrial erven within the town.

2.2 Description of Activity

2.2.1 Site Location

The proposed township is located in the eastern part of Walvis Bay adjacent to the M36 and D1983 roads. Please refer to **Figure 1** for the locality Map and **Table 1** for the site location details.

Table 1: Site location details

Location	Walvis Bay
Area size	794 Hectares

2.2.2 Proposed Development

The proposed township will provide predominantly industrial and light industrial erven, with three public open spaces additionally provided in the township. The total number of erven to be created within the township are approximately 100 erven and the Remainder (Street). **Figure 2** below depicts the layout of the proposed township.

The primary activities that may be undertaken on an Industrial erf ranges from industrial buildings, panel beating, scrap yard, service and light

industry, service station, warehouse, storage and building yard as per the Walvis Bay Town Planning Amendment Scheme No 35. Light Industrial land uses are reserved for industry activities which are not noxious and may include accommodation for a caretaker on the premises or the selling of goods manufactured or processed on the premises.

2.2.3 Engineering services and Access Provision

It will be the responsibility of the municipality to provide engineering infrastructure (electricity, water, sewage and roads) to be utilized for the development and to link the municipal services provided for by the Municipality of Walvis Bay.

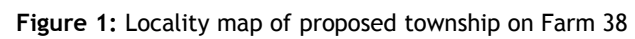

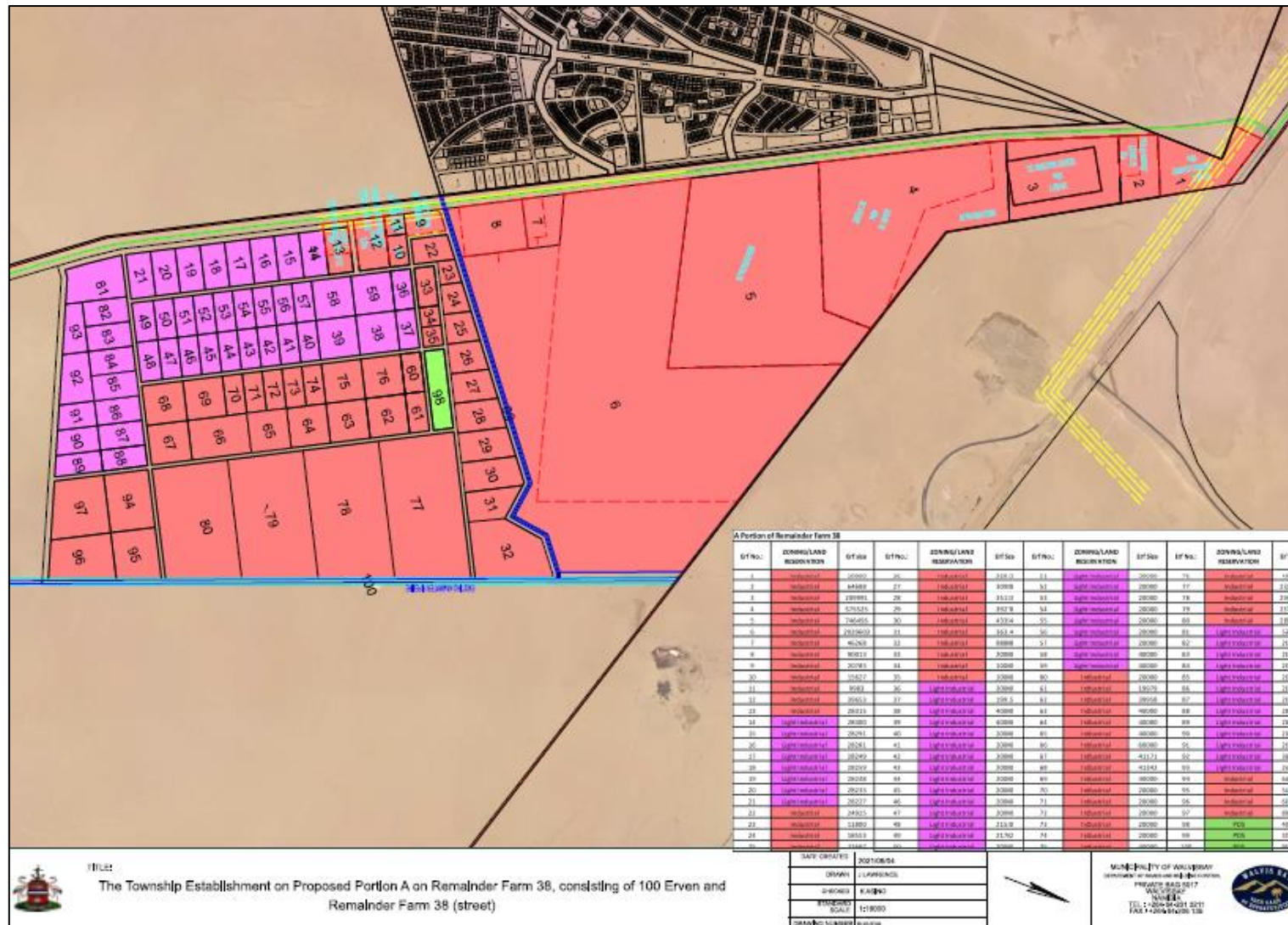

Figure 2: Layout Map of proposed township on Farm 38

3 POTENTIAL IMPACTS

The following potential impacts have been identified from the proposed activity so far:

- **Temporary job creation** through the hiring of workers to be involved during the construction of the associated services.
- **Impact on vegetation and fauna:** some vegetation may need to be removed to during construction. This may also lead to habitat destruction for some fauna.
- **Traffic safety:** slow construction vehicles may compromise traffic safety in the area. Traffic may also be increased in the area once the areas are fully developed
- **Environmental degradation** through different types of waste generated on the site.
- **Waste** may be generated during construction on site which would have to be disposed of at an approved landfill site.
- **Noise and dust** generated by construction vehicles and activities.
- **Health and safety risks** which may result to workers operating on site.
- **Surface and groundwater** impacts may occur due to the storage, use and handling of hazardous substances during construction and operation.

Phases of EIA
APPLICATION PHASE
Review of project against EMA listed activities to determine the need for an EIA Process
Compile and submit an ECC application to DEA
SCOPING PHASE WE ARE HERE
Identify and consult with Interested and Affected Parties (IAPs) and conduct baseline studies to determine the sensitivity of the receiving environment and population to the proposed project
Identify potential environmental and social impacts based on the baseline studies and consultation with IAPs
Determine the Terms of Reference for further study during EIA/EMP (If required).
Compile Draft Scoping Report and Draft EMP detailing the above process and outcomes, and circulate to IAPs for review and comment.
Finalise Scoping Report and Draft EMP with IAP review outcomes and submit to DEA for adjudication.

PURPOSE OF THE ENVIRONMENTAL ASSESSMENT PROCESS

The Environmental Management Act, 2007 (Act No. 7 of 2007), and supporting Environmental Impact Assessment (EIA) Regulation of 18 January 2012, prescribes the processes to be followed when conducting the Environmental Clearance Certificate (ECC) Application and associated Environmental Impact Assessment (EIA) process.

In broad terms, the purpose of the EIA process is to assess the current environment (including the socio-economic and cultural setting) in which a proposed activity will take place and assess all potential impacts.

The process aims to ensure that all relevant factors are considered when evaluating the potential impacts of a project, as well as developing appropriate environmental management measures (in the form of an Environmental Management Plan – EMP) to mitigate these impacts.

The EMP describes the goals and objectives for impact management to minimise or eliminate potential negative impacts; the action plans to bring effect to those goals and objectives; the procedures to be implemented to ensure integration of environmental management into the daily operations; as well as a plan to raise awareness of employees and the surrounding community with regards to environmental management.

4 ENVIRONMENTAL ASSESSMENT PROCESS

4.1 Environmental Management Act No. 7 of 2007

The Environmental Management Act (EMA) provides a list of activities, the development or execution of which require an Environmental Clearance Certificate (ECC) from the Ministry of Environment, Forestry and Tourism: Department of Environmental Affairs and Forestry (MEFT: DEAF) prior to construction. Due to the nature of the proposed project, an ECC will be required prior to project commencement. Accordingly, an Environmental Impact Assessment (EIA) process as per the requirements of EMA: Environmental Impact Assessment Regulations (18 January 2012) must be conducted to inform the ECC decision.

4.2 Environmental Impact Assessment

The EMA defines the EIA as a process of identifying, predicting, and evaluating the significant effects of activities on the environment, the risks and consequences of activities, alternatives to these activities and options for mitigation of such activities. This is done with a view of minimising negative impacts, maximising benefits, and promoting compliance with the principles of environmental management.

4.3 Competent Authority

The competent authority administering the EIA process and deciding on the issue of an ECC is the Ministry of Environment, Forestry and Tourism's Department of Environmental Affairs and Forestry (MEFT: DEAF). As such, the application for an ECC and all reports and documentation associated with the EIA process will be submitted to the MEFT: DEAF.

5 REGISTRATION OF I&APS AND THEIR COMMENTS/CONCERNS

PUBLIC PARTICIPATION PROCESS

Public involvement is an essential part of any Environmental Assessment process. Interested and Affected Parties (I&APs) include any person or organisation that will be directly or indirectly involved and/or affected by the project.

You have been identified as a potential I&AP who may want to receive information regarding the above-mentioned project and/or provide input into the Environmental Impact Assessment process. To be recognised as an I&AP and to be kept informed of the proposed project and EIA process going forward, one must register with GCS to be added to the Stakeholder Database for the project. You may communicate via fax, email, or telephone to obtain further information or comment on the proposed project.

Registered I&APs will be kept informed of the Public Participation Process throughout the EIA process, will be given the opportunity to review and comment on the EIA reports and documents, will receive feedback on how comments have been taken into account, and will be informed of the outcome of the assessment. All comments will be recorded and presented to the project team and competent authority by means of the Project Comments and Responses Register (CRR).

Attached to this BID is a comment form which you can complete and record any comments you may have with respect to the proposed activity. The contact details of the EAP to whom the comments can be addressed are outlined below.

A public meeting is scheduled to be held as follows:

Date: Saturday, 21 August 2021

Time: 10h00

Venue: Town Hall, Civic Centre

PUBLIC PARTICIPATION - CONTACT DETAILS



Contact Person: Stephanie Strauss

Tel: +264 61 248 614

Fax: +264 61 238 586

Email: stephanies@gcs-na.biz

Postal Address: PO Box 81808, Windhoek

6 REGISTRATION OF I&APS AND THEIR COMMENTS / CONCERNS

		Environmental Assessment process for the Proposed Township Establishment on Portion A of Farm 38, Walvis Bay, Erongo Region <u>I&AP Comments Form</u>			
Name:		Surname:			
Organisation / interest:					
Postal / Residential address					
		Area:		Code:	
Contact details		Tel:	()		
		Fax:	()		
		Mobile:	()		
		Email:			
Please mark with an X to indicate whether you would like to participate in the process:					
Yes, I would like to participate in this process and receive periodical updates					<input type="checkbox"/>
No, I am not interested in participating and do not wish to receive further information					<input type="checkbox"/>
Preferred method of communication		Email	<input type="checkbox"/>	Fax	<input type="checkbox"/>
Date commented		(DD / MM / YYYY)			
Please indicate any issues, comments and concerns with regards to the proposed project (feel free to use the additional space or attach additional pages, as required)					
Please indicate in which aspects you would require more information					
Please indicate the contact details of any IAPs whom you think should be contacted					
Name:			Surname:		
Tel:	()		Fax:	()	
Mobile:	()				
Email:					
<p>In order to be registered as an IAP for this project, fax, mail, or e-mail the completed registration form before or on Monday 30 August 2021 to:</p> <p style="text-align: center;"> Contact Person: Stephanie Strauss Tel: +264 61 248 614 Fax: +264 61 238 586 Email: stephanies@gcs-na.biz Postal Address: PO Box 81808, Windhoek </p>					

APPENDIX E

NEWSPAPER ADVERTS

Reduced mobility

Delta variant crimps oil demand outlook

The Delta variant undermined deliveries in China, Indonesia and other parts of Asia.

Global oil demand is expected to grow slower than previously forecast this year as the spread of Covid's Delta variant has prompted lockdowns in major consuming countries, the International Energy Agency said Thursday.

Demand surged in June as mobility increased in North America and Europe. But it "abruptly reversed course" in July as the Delta variant undermined deliveries in China, Indonesia and other parts of Asia, the IEA said in a monthly report. "The outlook for the remainder of the year has also been appreciably downgraded due to the worsening of the pandemic and revisions to historical data," the report said.

"New Covid-19 restrictions imposed in several major oil consuming countries, particularly in Asia, look set to reduce mobility and oil use." The agency now forecasts demand rising by 5.3 million barrels per day in 2021 to 96.2 mbd. That is down 300 000 bpd from its previous estimations. Global output, meanwhile, is expected to rise further after the OPEC group of major oil producers and its allies agreed to boost production, the IEA said. With USpetrolprices rising, the White House complained on Wednesday that the production increase by the OPEC+ group was "simply not enough" to fuel the global economic recovery from the pandemic.

- Nampa/AFP



A petrol station attendant prepares to refuel a car. PHOTO NAMPA/REUTERS

INTOUCH INTERACTIVE MARKETING an equal opportunity employer has the following vacancy for a dynamic and energetic person with Namibian Citizenship.

PROJECT COORDINATOR

Paterson Grade B4 | Duty Station: Windhoek

Duties & Responsibilities

- Coordinate between clients and operations and also internally between different stakeholders
- Manage, oversee operational workflow – web, signage, specialized development and other relevant teams
- Coordinate Intouch power introductions or breakfast sessions
- Oversee and coordinate Intouch social media engagement and marketing initiatives where needed
- Manage team members to keep Intouch websites and Portal up to date with latest projects and developments
- Intercept quote requested and oversee quotes and / or proposals where necessary
- Maintain a full record of all the SOP's (Standard Operating Procedures) for all departments, stakeholders and relevant parties
- Coordinate the relevant staff and stakeholders to update the SOP's
- Implement, enforce and maintain Risk strategies and Policies and making recommendations to management

Interested candidates who qualify for the above position can forward their CV, accompanied by a covering letter (compulsory), certified copies of qualifications and other relevant documentation to:

The Human Resources Department

E-mail: vacancies@nmh.com.na

Please write "Project Coordinator -Paterson Grade: B4" in the subject line
For further details on job requirements and competencies visit <http://nmh.com.na/vacancies>

Only shortlisted candidates will be contacted. No documents will be returned.

Closing date: 20 August 2021 | Interviews: 25 August 2021

VACANCY OPEN



send your cv to vacancies@nmh.com.na



what we do

China rejects need for further WHO probe

LAURIE CHEN

China on Friday rejected the World Health Organization's calls for a renewed probe into the origins of Covid-19, saying it supported "scientific" over "political" efforts to find out how the virus started.

Pressure is once more mounting on Beijing to consider a fresh probe into the origins of a pandemic which has killed more than four million people and paralysed economies worldwide since it first emerged in the central Chinese city of Wuhan.

A delayed and heavily politicised visit by a WHO team of international experts went to Wuhan in January 2021 to produce a first phase report, which was written in conjunction with their Chinese counterparts. It failed to conclude how the virus began.

On Thursday the WHO urged China to share raw data from the earliest Covid-19 cases to revive its probe into the origins

of the disease.

China hit back, repeating its position that the initial investigation was enough and that calls for further data were motivated by politics instead of scientific inquiry.

"We oppose political tracing and abandoning the joint report" issued after the WHO expert team's Wuhan visit in January, vice foreign minister Ma Zhaoxu told reporters. "We support scientific tracing."

That report said the virus jumping from bats to humans via an intermediate animal was the most probable scenario, while a leak from Wuhan's virology labs was "extremely unlikely". MA rejected suggestions of new lines of investigation.

"The conclusions and recommendations of WHO and China joint report were recognised by the international community and the scientific community," he said.

- Nampa/APF

ENVIRONMENTAL IMPACT ASSESSMENT PROCESS FOR THE PROPOSED TOWNSHIP ESTABLISHMENTS IN WALVIS BAY

GCS Water Environmental Engineering Namibia (Pty) Ltd (GCS) hereby give notice to all potentially Interested and Affected Parties (I&APs) that an application will be made to the Environmental Commissioner in terms of the Environmental Management Act (No 7 of 2007) and the Environmental Impact Assessment Regulations (GN 30 of 6 February 2012) for the below.

Township establishments, creation of streets and installation of bulk services for the following:

- Meersig Extensions 3 and 4;
- Kuisebmond Extensions 14 & 15;
- Narraville Extensions 17, 18 & 19 and
- Township to be established on Farm 38.

Site location: Walvis Bay, Erongo Region

Proponent: Municipality of Walvis Bay

Environmental Assessment Practitioner (EAP): GCS Water Environmental Engineering Namibia

Public meetings are scheduled to be held as follows:

Kuisebmond Extensions 14 & 15

Date: Friday, 20 August 2021

Time: 17h30

Venue: Kuisebmond Council Chambers

Meersig Extensions 3 & 4 and Farm 38

Date: Saturday, 21 August 2021

Time: 10h00

Venue: Town Hall, Civic Centre

Narraville Extensions 17, 18 & 19

Date: Saturday, 21 August 2021

Time: 14h00

Venue: Narraville Community Hall

Please note that the meetings will strictly adhere to the current COVID-19 regulations. Please note that no entry to the venue will be allowed without a face mask.

Interested & Affected Parties (I&AP) Registration and submission of comments:

To comment or receive further information on the projects, please register with GCS (contact details below) as an I&AP before end of business on **Monday, 30 August 2021**.

All registered I&APs will be informed throughout the assessment process and will be provided with further opportunities for review and submission of comments.

Contact: Stephanie Strauss

Tel: +264 61 248 614

Fax: +264 61 238 586

E-mail: stephanies@gcs-na.biz



It's about connecting you to the Kavango Region

Two weekly flights to

Rundu

on Tuesdays and Thursdays

www.flywestair.com

FlyWestair
It's about time.

Advantage.

ENVIRONMENTAL IMPACT ASSESSMENT PROCESS
FOR THE PROPOSED TOWNSHIP ESTABLISHMENTS IN
WALVIS BAY

GCS Water Environmental Engineering Namibia (Pty) Ltd (GCS) hereby give notice to all potentially Interested and Affected Parties (I&APs) that an application will be made to the Environmental Commissioner in terms of the Environmental Management Act (No 7 of 2007) and the Environmental Impact Assessment Regulations (GN 30 of 6 February 2012) for the below.

- Township establishments, creation of streets and installation of bulk services for the following:**
- Meersig Extensions 3 and 4;
 - Kuisebmond Extensions 14 & 15;
 - Narraville Extensions 17, 18 & 19 and
 - Township to be established on Farm 38.

Site location: Walvis Bay, Erongo Region
Proponent: Municipality of Walvis Bay
Environmental Assessment Practitioner (EAP): GCS Water Environmental Engineering Namibia

Public meetings are scheduled to be held as follows:

Kuisebmond Extensions 14 & 15

Date: Friday, 20 August 2021
Time: 17h30
Venue: Kuisebmond Council Chambers

Meersig Extensions 3 & 4 and Farm 38

Date: Saturday, 21 August 2021
Time: 10h00
Venue: Town Hall, Civic Centre

Narraville Extensions 17, 18 & 19

Date: Saturday, 21 August 2021
Time: 14h00
Venue: Narraville Community Hall

Please note that the meetings will strictly adhere to the current COVID-19 regulations. Please note that no entry to the venue will be allowed without a face mask.

Interested & Affected Parties (I&AP) Registration and submission of comments:

To comment or receive further information on the projects, please register with GCS (contact details below) as an I&AP before end of business on **Monday, 30 August 2021.**

All registered I&APs will be informed throughout the assessment process and will be provided with further opportunities for review and submission of comments.

Contact: Stephanie Strauss
Tel: +264 61 248 614
Fax: +264 61 238 586
E-mail: stephanies@gcs-na.biz



MANAGEMENT SYSTEMS DOCUMENT	Document No: QMS-07-Proc-SDC-SD-F13 Page 1 of 1
PUBLIC ENQUIRY NOTIFICATION	Version: 01 Effective: November 2020
Compiled by: SD	Approved by: GM-SDC

DRAFT NAMIBIAN STANDARD

PUBLIC ENQUIRY STAGE FOR THE DEVELOPMENT OF STANDARDS

NSI form reference number: QMS-02-Proc-SDC-SD-F13

Committee number: NSI TC 14

Committee number: NSI TC 14 Committee title: NSI Management Technical Committee on Chemicals

Circulation date: 03 August 2021

Closing date for comments: 03 October 2021

Number and title of proposed standards:

1. DNAMS/SANS 731-1:2015 Road Markings Single-pack solvent-borne paint

2. DNAMS/SANS 731-2:2015 Road Markings Single-pack water-borne paint

IMPORTANT NOTE:

As per Government Gazette number 7590; General Notice No. 366 the NSI Management TC on Chemicals has reached consensus that these draft Standards be developed as Namibian Standards. The proposed development of these standards is now being made available by way of Public Enquiry to the public, for comments, and to Technical Committee representatives for record purpose.

All interested and affected parties should comment, or if not in agreement, submit their motivations for the rejection of the development of these standards, by the closing date indicated above. The draft standards can be obtained at the, NSI Head Office, 37 Feld Street, Windhoek.

Comments should be sent either by email or fax to: Enquiry:

Internal Auditor
Millicent Kapitako
P.O Box 26364
Windhoek
Fax No: (+264)61 386454
Email: kapitakom@nsi.com.na

Committee Secretariat: Tangeni Shailemo
Tel: +264 61 386400 ext. 426
Email: shailemot@nsi.com.na

Note: These documents are draft standards for public comments, and shall not be used, or referred to, as Namibian Standard until published as such.

Signature of the Committee Secretariat:

Signature of the CEO:

Date: 03 August 2021

Date: 03/08/2021

1 ONE
TWO

expanding your world

BROADCASTING SCHEDULE

MONDAY - 9 AUGUST 2021

BROADCASTING LIVE • 24/7 • 365

REPEAT

Powered by: synerg

SCAN THE QR CODE TO WATCH ALL SHOWS

MORNING - AFTERNOON			AFTERNOON - EVENING			EVENING - NIGHT		
Time	Show	Type	Time	Show	Type	Time	Show	Type
7:00	Africa Good Morning	News	15:00	NMH Ad spotter	Entertainment	23:00	Namibian Music	Music
7:30	Africa Good Morning	News	15:30	Flex	Entertainment	23:30	Namibian Music	Music
8:00	Evening Review	Factual	16:00	Active Kids	Children	0:00	Namibian Music	Music
8:30	Africa Good Morning	News	16:30	Doctors in debate	Factual	0:30	Namibian Music	Music
9:00	Africa Good Morning	News	17:00	Doctors in debate	Factual	1:00	NMH@1	News
9:30	Online School 0	Children	17:30	Doctors in debate	Factual	1:30	Wind Down	Entertainment
10:00	Active Kids	Children	18:00	Doctors in debate	Factual	2:00	Tjill	Music
10:30	Online School 1	Children	18:30	Sport Wrap	Sport	2:30	Sport Wrap	Sport
11:00	Online School 2	Children	19:00	Wind Down	Entertainment	3:00	Wind Down	Entertainment
11:30	Online School 3	Children	19:30	Erongo Talk	Entertainment	3:30	Erongo Talk	Entertainment
12:00	NMH Ad spotter	Entertainment	20:00	Kletskompas	Entertainment	4:00	Kletskompas	Entertainment
12:30	Kletskompas	Entertainment	20:30	We Talk	Entertainment	4:30	We Talk	Entertainment
13:00	NMH@1	News	21:00	Evening Review	Factual	5:00	Evening Review	Factual
13:30	We Talk	Entertainment	21:30	The Agenda	Factual	5:30	Africa Good Morning	News
14:00	Erongo Talk	Entertainment	22:00	The Agenda	Factual	6:00	Africa Good Morning	News
14:30	Evening Review	Factual	22:30	Namibian Music	Music	6:30	Flex	Entertainment

To view all our shows, live or repeats, visit www.oneuptwo.com or scan the QR above.



ENGINEERING SERVICES cc

General Engineering, Machining & Welding

VACANCY

WORKSHOP FOREMAN

Valid Driver's License
Must be qualified as a boilermaker or fitter
Must have held a foreman position before
Must be able to work independently
Must have experience working on fishing vessels and factories
Must be willing to work weekends and overtime

Interested applicants can mail their CV to wmengingengineering@gmail.com

NOTICE OF THE CONSENT APPLICATION IN TERMS OF THE WALVIS BAY TOWN PLANNING SCHEME

CONSENT: Pre-School and Day Care Centre **ON**
ERF/ERVEN NO: 5407
T O W N S H I P :
Kusebmond **STREET**
NAME & NO: Tutaleni
Ugwanga Street.

In terms of the Walvis

Bay Town Planning Scheme, notice is hereby given that I/we, the undersigned, have applied to the Walvis Bay Municipality for permission to erect/establish on the site a/an: Pre-School and Day Care Centre.

Plans may be inspected or particulars of this application may be obtained at Town Planning, First Floor, Rooms 101 & 105, Civic Centre.

Any person having any objection to the approval of this application, must lodge such objection, together with grounds thereof, with the General Manager: Roads and Building Control, (Town Planning), Private Bag 5017, Walvis Bay and the applicant, in writing, not later than **27 August 2021**.

NAME AND ADDRESS OF APPLICANT: Alma J. Namupala, P O Box 5207, Walvis Bay email:

ENVIRONMENTAL IMPACT ASSESSMENT PROCESS FOR THE PROPOSED TOWNSHIP ESTABLISHMENTS IN WALVIS BAY

GCS Water Environmental Engineering Namibia (Pty) Ltd (GCS) hereby give notice to all potentially Interested and Affected Parties (I&APs) that an application will be made to the Environmental Commissioner in terms of the Environmental Management Act (No 7 of 2007) and the Environmental Impact Assessment Regulations (GN 30 of 6 February 2012) for the below.

Township establishments, creation of streets and installation of bulk services for the following:

- **Meersig Extensions 3 and 4;**
- **Kusebmond Extensions 14 & 15;**
- **Narraville Extensions 17, 18 & 19 and**
- **Township to be established on Farm 38.**

Site location: Walvis Bay, Erongo Region

Proponent: Municipality of Walvis Bay

Environmental Assessment Practitioner (EAP): GCS Water Environmental Engineering Namibia

Public meetings are scheduled to be held as follows:

Kusebmond Extensions 14 & 15

Date: Friday, 20 August 2021

Time: 17h30

Venue: Kusebmond Council Chambers

Meersig Extensions 3 & 4 and Farm 38

Date: Saturday, 21 August 2021

Time: 10h00

Venue: Town Hall, Civic Centre

Narraville Extensions 17, 18 & 19

Date: Saturday, 21 August 2021

Time: 14h00

Venue: Narraville Community Hall

Please note that the meetings will strictly adhere to the current COVID-19 regulations. Please note that no entry to the venue will be allowed without a face mask.

Interested & Affected Parties (I&AP) Registration and submission of comments: To comment or receive further information on the projects, please register with GCS (contact details below) as an I&AP before end of business on **Monday, 30 August 2021**.

All registered I&APs will be informed throughout the assessment process and will be provided with further opportunities for review and submission of comments.

Contact: Stephanie Strauss

Tel: +264 61 248 614, Fax: +264 61 238 586

E-mail: stephanies@gcs-na.biz



ACTOM ENERGY NAM B A (PTY) LTD
Energy & Environmental Engineering

NAR
Namibia & Africa

CAREER ADVANCEMENT OPPORTUNITY



Date: 06th August 2021

Afrox is an equal opportunity, affirmative action employer.

People with disabilities and women are encouraged to apply

Should you wish to obtain further information

please contact:

Shelva-Lee Markowitz
@ 061 387000

How to Apply:
Email your

- Application letter
- CV &
- Copies of relevant certificates/documentation

to

Recruitment.Namibia@afrox.linde.com

Closing Date
Tuesday,
12th August 2021

Sales Representative: Walvis Bay

A vacancy exists for a Sales representative based in Walvis Bay

The position will be reporting to the Sales Manager: Strategic Segments. The purpose of this position is to meet and exceed sales and overhead budget by growing customer base and providing excellent customer service.

Key Areas of Responsibility include, but is not limited to the following:

- Gain understanding of customer requirements and develop measures to improve service delivery
- Design, implement & update account plans, opportunity roadmaps and risk assessments for all major customers in the assigned portfolio.
- Target new business by conducting a gap analysis on current and potential clients.
- Conduct regular cylinder- safety audits at customer sites.
- Regularly train and assess customer staff on the safe operation and handling of cylinders & equipment.
- Manage assets on customer sites to ensure the required return on investments and safety objectives are met.
- Monitor debt levels and develop methods to reduce outstanding debt at customers in the portfolio.
- With the assistance of the manager, conduct regular price reviews at customers to ensure prices are negotiated in accordance with the price cost recovery requirements of the company.
- Actively contribute to the country SHEQ programme.

Minimum Requirements:

- The preferred applicant should be in possession of a valid Diploma in Sales and Marketing
- or a valid Grade 12 (at least 23 points) certificate with at least 3 – 5 years sales and marketing experience.
- Must have a valid drivers licence older than 3 years

Must have strong interpersonal and technical skill with knowledge of welding products, processes and systems, credit policies, safety requirements, negotiation skills and basic financial management will be an added advantage. The incumbent will be a Namibian citizen.

Vacancy - Process and Project Administrator



KONGSBERG

Division: Kongsberg Maritime
Place of work: Namibia

Kongsberg Maritime is an international company with job opportunities worldwide. The company is a market leader in Marine Systems, Automation, Production Control, Tank Gauging, Dynamic Positioning, Navigation, Deck Machinery, Propulsion Systems, Sensors and Robotics.

Kongsberg Maritime Namibia (Pty) Ltd is representing Kongsberg Maritime's business units and product lines in Africa.

We are looking for someone that can provide professional administrative support to one or more senior managers, and a complex administrative service to a team.

Requirements

- Higher education - Human Resources/Administration/Finance would be preferred
- Solid Financial background.
- Experience in working on similar position
- Knowledge of financial, taxes, payroll
- Ability to work effectively under pressure
- Flexibility, ability to deal with ambiguity and change
- Ability to exercise judgement and act on own initiative
- Very good knowledge of Microsoft Office tools (comfortable using Excel and its multitude of functions)
- Very good communication skills
- Structured, reliable, good in networking and with collaboration skills
- Excellent written and spoken English

Main Tasks:

- Manage, prepare and issue customer invoicing for service jobs in an accurate and timely manner
- Capture Hours and assist with the invoicing and reporting
- Manage the project files. Ensure that the timesheets, expense claims and supplier invoices are up to date
- Arrange flights, hotels, Visa's, travel security and other travel related services
- Assist the Office Manager with monthly closing of the books
- Preparation of a tender related documentation in close cooperation with Sales Department
- Support with all tax related matters.
- Responsible for accurate monthly payroll including all related payroll tasks (incl. pension fees, payroll taxes)
- Contact point for outsourced tasks (like payroll, taxes etc.)
- Ensure timely and accurate bookkeeping so accounts are always up-to-date
- Assist Service admin regarding control and finalization of Service Orders invoiced out
- Provide administrative support to managers on relevant systems (Undertake general office management activities like handle telephone and face-to-face enquiries on behalf of primary managers, screening calls and responding to queries directly)
- Operate relevant business systems to process data
- Manage stakeholders and ensure fair process in everything we do
- Contribute to continuous process improvement activities by identifying areas for process and system improvement, and creating and updating administration operating procedures
- Undertake general office management activities, including proofing of stationary, filing and mail collection and distribution
- Other general tasks within the finance team (including assisting HR/IT/Service Admin)

We can offer:

- Working in an internationally environment stable company
- You will be an important contributor in an exclusive technical and commercial environment
- Participation in various development trainings
- Unique atmosphere in a team sharing expertise
- Collaboration with various departments and disciplines within our global organization
- Attractive salary and benefits
- Interesting experience and opportunity for personal development

The position reports to The Managing Director.

Applicants are requested to enclose information on education, training, experiences together with a full CV. Original documents to be presented in an interview. **Applicants to revert within August 20, 2021.** Application please send to monika.hiro@km.kongsberg.com.

For further information, please contact:

Mr. Andre Strauss, andre.strauss@km.kongsberg.com Managing Director
Kongsberg Maritime Namibia

At Kongsberg, we believe in tackling challenging problems and delivering extreme performance for extreme conditions. We do that through excellent products and services developed for delivering the greatest benefits to our customers.

Netherlands hands over 75 000 doses AstraZeneca vaccines to Namibia

Eileen van der Schyff

The United Kingdom of the Netherlands officially handed over 75 000 doses of the AstraZeneca vaccine as a donation to Namibia on Wednesday, 11 August 2021. The vaccines arrived in Namibia on Sunday, 8 August 2021.

The AstraZeneca doses have been dispatched to all regions across the country for administering pending second doses to over 68 000 people. The Deputy Minister of the Ministry of Health and Social Services (MoHSS), Esther Utjiua Muinjanguue thanked the Netherlands government for the donations and said, "We look forward to continued engagement with EU member states to secure additional doses of vaccines, particularly to ensure that all persons at increased risk of Covid-19 infection and severe diseases, are fully vaccinated."



**N
O
T
I
C
E
S**

ENVIRONMENTAL IMPACT ASSESSMENT PROCESS FOR THE PROPOSED TOWNSHIP ESTABLISHMENTS IN WALVIS BAY

GCS Water Environmental Engineering Namibia (Pty) Ltd (GCS) hereby give notice to all potentially Interested and Affected Parties (I&APs) that an application will be made to the Environmental Commissioner in terms of the Environmental Management Act (No 7 of 2007) and the Environmental Impact Assessment Regulations (GN 30 of 6 February 2012) for the below.

Township establishments, creation of streets and installation of bulk services for the following:

- Meersig Extensions 3 and 4;
- Kuisebmond Extensions 14 & 15;
- Narraville Extensions 17, 18 & 19 and
- Township to be established on Farm 38.

Site location: Walvis Bay, Erongo Region

Proponent: Municipality of Walvis Bay

Environmental Assessment Practitioner (EAP): GCS Water Environmental Engineering Namibia

Public meetings are scheduled to be held as follows:
Kuisebmond Extensions 14 & 15

Date: Friday, 20 August 2021

Time: 17h30

Venue: Kuisebmond Council Chambers

Meersig Extensions 3 & 4 and Farm 38

Date: Saturday, 21 August 2021

Time: 10h00

Venue: Town Hall, Civic Centre

Narraville Extensions 17, 18 & 19

Date: Saturday, 21 August 2021

Time: 14h00

Venue: Narraville Community Hall

Please note that the meetings will strictly adhere to the current COVID-19 regulations. Please note that no entry to the venue will be allowed without a face mask.

Interested & Affected Parties (I&AP) Registration and submission of comments: To comment or receive further information on the projects, please register with GCS (contact details below) as an I&AP before end of business on **Monday, 30 August 2021**.

All registered I&APs will be informed throughout the assessment process and will be provided with further opportunities for review and submission of comments.

Contact: Stephanie Strauss

Tel: +264 61 248 614

Fax: +264 61 238 586

E-mail: stephanies@gcs-na.biz



SWAKOPMUND

Fair

17 & 18 December 2021

Applications for a market/vendor stand are hereby invited to join us creating a Summer Christmas Market spirit for our Holidaymakers.

REQUEST YOUR APPLICATION FORM ELECTRONICALLY AVAILABLE FROM swkmun@swkmun.com.na

Municipality Of Swakopmund
cnr Rakatoka Street & Daniel Kamho Avenue
Swakopmund, Namibia



APPENDIX F

NOTIFICATIONS OF INTERESTED AND AFFECTED PARTIES

Stephanie Strauss

From: Stephanie Strauss
Sent: Monday, August 9, 2021 12:23 PM
Subject: 21-0304 Environmental Impact Assessment Process for the proposed Township Establishments in Walvis Bay
Attachments: 21-0304 BID Meersig Ext 3 and 4_09082021.pdf; 21-0304 BID Naraville Extension 18 and 19_09082021.pdf; 21-0304 BID Naraville Extension 17_09082021.pdf; 21-0304 BID Kuisebmond Extension 14 and 15_09082021.pdf; 21-0304 BID Farm 38_09082021.pdf

Dear Potential Interested and Affected Party

GCS Water Environmental Engineering Namibia (Pty) Ltd (GCS) hereby give notice to all potentially Interested and Affected Parties (I&APs) that an application will be made to the Environmental Commissioner in terms of the Environmental Management Act (No 7 of 2007) and the Environmental Impact Assessment Regulations (GN 30 of 6 February 2012) for the below.

- **Meersig Extensions 3 & 4;**
- **Kuisebmond Extensions 14 & 15;**
- **Narraville Extensions 17, 18 & 19; and**
- **Township to be established on Farm 38.**

GCS has been appointed by the Municipality of Walvis Bay to conduct the Environmental Impact Assessments (EIAs) and submit the required reports to the Environmental Commissioner as part of an application to apply for the Environmental Clearance Certificates (ECCs) in accordance with the Environmental Management Act (7 of 2007) and its 2012 Regulations.

Public consultation forms part of the EIA process. As part of the public consultation process, you have been identified as a potential interested and affected party with respect to the proposed activity, which is why you are receiving this email. Please find attached the Background Information Documents (BIDs) for these activities. Furthermore, public meetings are scheduled to be held to provide more information regarding the proposed activities and to allow Interested and Affected Parties (I&APs) an opportunity to comment on the proposed activities. The public meetings are scheduled to be held as follows:

Kuisebmond Extensions 14 & 15

Date: Friday, 20 August 2021

Time: 17h30

Venue: Kuisebmond Council Chambers

Meersig Extensions 3 & 4 and Farm 38

Date: Saturday, 21 August 2021

Time: 10h00

Venue: Town Hall, Civic Centre

Narraville Extensions 17, 18 & 19

Date: Saturday, 21 August 2021

Time: 14h00

Venue: Narraville Community Hall

Please note that the meetings will strictly adhere to the current COVID-19 regulations. Please note no entry to the venue will be allowed without a face mask.

Should you wish to send us any potential issues or comments that you would like to be considered as part of the impact assessment process and addressed in the scoping report, please send us your inputs before the end of business on **Monday 30 August 2021**.

Once the scoping stage is completed, GCS will provide you with access to the draft scoping report, for your review, and you will have another opportunity to submit comments based on your review.

Please do not hesitate to contact us should you have any questions regarding the proposed activity and its EIA process.

Kind regards,

Stephanie Strauss

From: Stephanie Strauss
Sent: Tuesday, August 10, 2021 2:44 PM
Subject: 21-0304 Environmental Impact Assessment Process for the proposed Township Establishments in Walvis Bay
Attachments: 21-0304 BID Meersig Ext 3 and 4_09082021.pdf; 21-0304 BID Naraville Extension 18 and 19_09082021.pdf; 21-0304 BID Naraville Extension 17_09082021.pdf; 21-0304 BID Kuisebmond Extension 14 and 15_09082021.pdf; 21-0304 BID Farm 38_09082021.pdf

Dear Potential Interested and Affected Party

GCS Water Environmental Engineering Namibia (Pty) Ltd (GCS) hereby give notice to all potentially Interested and Affected Parties (I&APs) that an application will be made to the Environmental Commissioner in terms of the Environmental Management Act (No 7 of 2007) and the Environmental Impact Assessment Regulations (GN 30 of 6 February 2012) for the below.

- **Meersig Extensions 3 & 4;**
- **Kuisebmond Extensions 14 & 15;**
- **Narraville Extensions 17, 18 & 19; and**
- **Township to be established on Farm 38.**

GCS has been appointed by the Municipality of Walvis Bay to conduct the Environmental Impact Assessments (EIAs) and submit the required reports to the Environmental Commissioner as part of an application to apply for the Environmental Clearance Certificates (ECCs) in accordance with the Environmental Management Act (7 of 2007) and its 2012 Regulations.

Public consultation forms part of the EIA process. As part of the public consultation process, you have been identified as a potential interested and affected party with respect to the proposed activity, which is why you are receiving this email. Please find attached the Background Information Documents (BIDs) for these activities. Furthermore, public meetings are scheduled to be held to provide more information regarding the proposed activities and to allow Interested and Affected Parties (I&APs) an opportunity to comment on the proposed activities. The public meetings are scheduled to be held as follows:

Kuisebmond Extensions 14 & 15

Date: Friday, 20 August 2021

Time: 17h30

Venue: Kuisebmond Council Chambers

Meersig Extensions 3 & 4 and Farm 38

Date: Saturday, 21 August 2021

Time: 10h00

Venue: Town Hall, Civic Centre

Narraville Extensions 17, 18 & 19

Date: Saturday, 21 August 2021

Time: 14h00

Venue: Narraville Community Hall

Please note that the meetings will strictly adhere to the current COVID-19 regulations. Please note no entry to the venue will be allowed without a face mask.

Should you wish to send us any potential issues or comments that you would like to be considered as part of the impact assessment process and addressed in the scoping report, please send us your inputs before the end of business on **Monday 30 August 2021**.

Once the scoping stage is completed, GCS will provide you with access to the draft scoping report, for your review, and you will have another opportunity to submit comments based on your review.

Please do not hesitate to contact us should you have any questions regarding the proposed activity and its EIA process.

Kind regards,

Stephanie Strauss

From: Stephanie Strauss
Sent: Monday, August 16, 2021 3:00 PM
Subject: 21-0304 Environmental Impact Assessment Process for the proposed Township Establishments in Walvis Bay

Dear Potential Interested and Affected Party

GCS Water Environmental Engineering Namibia (Pty) Ltd (GCS) hereby give notice to all potentially Interested and Affected Parties (I&APs) that an application will be made to the Environmental Commissioner in terms of the Environmental Management Act (No 7 of 2007) and the Environmental Impact Assessment Regulations (GN 30 of 6 February 2012) for the below.

- **Meersig Extensions 3 & 4;**
- **Kuisebmond Extensions 14 & 15;**
- **Narraville Extensions 17, 18 & 19; and**
- **Township to be established on Farm 38.**

GCS has been appointed by the Municipality of Walvis Bay to conduct the Environmental Impact Assessments (EIAs) and submit the required reports to the Environmental Commissioner as part of an application to apply for the Environmental Clearance Certificates (ECCs) in accordance with the Environmental Management Act (7 of 2007) and its 2012 Regulations.

Public consultation forms part of the EIA process. As part of the public consultation process, you have been identified as a potential interested and affected party with respect to the proposed activity, which is why you are receiving this email.

The Background Information Documents (BIDs) for these activities can be found at the link below:

<https://www.gcs-sa.biz/public-documents/>

Furthermore, public meetings are scheduled to be held to provide more information regarding the proposed activities and to allow Interested and Affected Parties (I&APs) an opportunity to comment on the proposed activities. The public meetings are scheduled to be held as follows:

Kuisebmond Extensions 14 & 15

Date: Friday, 20 August 2021

Time: 17h30

Venue: Kuisebmond Council Chambers

Meersig Extensions 3 & 4 and Farm 38

Date: Saturday, 21 August 2021

Time: 10h00

Venue: Town Hall, Civic Centre

Narraville Extensions 17, 18 & 19

Date: Saturday, 21 August 2021

Time: 14h00

Venue: Narraville Community Hall

Please note that the meetings will strictly adhere to the current COVID-19 regulations. Please note no entry to the venue will be allowed without a face mask.

Should you wish to send us any potential issues or comments that you would like to be considered as part of the impact assessment process and addressed in the scoping report, please send us your inputs before the end of business on **Monday 30 August 2021**.

Once the scoping stage is completed, GCS will provide you with access to the draft scoping report, for your review, and you will have another opportunity to submit comments based on your review.

Please do not hesitate to contact us should you have any questions regarding the proposed activity and its EIA process.

Kind regards,

Stephanie Strauss

From: Stephanie Strauss
Sent: Tuesday, August 17, 2021 3:38 PM
Subject: 21-0304 Environmental Impact Assessment Process for the proposed Township Establishments in Walvis Bay

Dear Potential Interested and Affected Party

GCS Water Environmental Engineering Namibia (Pty) Ltd (GCS) hereby give notice to all potentially Interested and Affected Parties (I&APs) that an application will be made to the Environmental Commissioner in terms of the Environmental Management Act (No 7 of 2007) and the Environmental Impact Assessment Regulations (GN 30 of 6 February 2012) for the below.

- **Meersig Extensions 3 & 4;**
- **Kuisebmond Extensions 14 & 15;**
- **Narraville Extensions 17, 18 & 19; and**
- **Township to be established on Farm 38.**

GCS has been appointed by the Municipality of Walvis Bay to conduct the Environmental Impact Assessments (EIAs) and submit the required reports to the Environmental Commissioner as part of an application to apply for the Environmental Clearance Certificates (ECCs) in accordance with the Environmental Management Act (7 of 2007) and its 2012 Regulations.

Public consultation forms part of the EIA process. As part of the public consultation process, you have been identified as a potential interested and affected party with respect to the proposed activity, which is why you are receiving this email.

The Background Information Documents (BIDs) for these activities can be found at the link below:

<https://www.gcs-sa.biz/public-documents/>

Furthermore, public meetings are scheduled to be held to provide more information regarding the proposed activities and to allow Interested and Affected Parties (I&APs) an opportunity to comment on the proposed activities. The public meetings are scheduled to be held as follows:

Kuisebmond Extensions 14 & 15

Date: Friday, 20 August 2021

Time: 17h30

Venue: Kuisebmond Council Chambers

Meersig Extensions 3 & 4 and Farm 38

Date: Saturday, 21 August 2021

Time: 10h00

Venue: Town Hall, Civic Centre

Narraville Extensions 17, 18 & 19

Date: Saturday, 21 August 2021

Time: 14h00

Venue: Narraville Community Hall

Please note that the meetings will strictly adhere to the current COVID-19 regulations. Please note no entry to the venue will be allowed without a face mask.

Should you wish to send us any potential issues or comments that you would like to be considered as part of the impact assessment process and addressed in the scoping report, please send us your inputs before the end of business on **Monday 30 August 2021**.

Once the scoping stage is completed, GCS will provide you with access to the draft scoping report, for your review, and you will have another opportunity to submit comments based on your review.

Please do not hesitate to contact us should you have any questions regarding the proposed activity and its EIA process.

Kind regards,

Stephanie Strauss

From: Stephanie Strauss
Sent: Thursday, October 28, 2021 8:59 AM
Subject: 21-0304 Environmental Impact Assessment Process for the proposed Township Establishments in Walvis Bay

Dear Interested and Affected Party

Following our previous communication dated 16 August 2021, GCS Water and Environmental Engineering (Pty) Ltd (GCS) hereby give notice to all Registered I&APs that the Draft Environmental Scoping Report (DESR) is now available for the below proposed townships establishments for public comment from the **28th of October 2021 until the 11th of November 2021**.

- **Meersig Extensions 3 & 4;**
- **Kuisebmond Extensions 14 & 15, inclusive of cemetery;**
- **Narraville Extensions 17, 18 & 19; and**
- **Township to be established on Farm 38.**

Electronic copies of the full reports are available for download at the link below:
<https://www.gcs-sa.biz/public-documents/>

A hard copy of each report is available for viewing at the following venues:

Meersig Extensions 3 and 4, and proposed township on Farm 38
Municipality of Walvis Bay office (Nangolo Mbumba Drive, Walvis Bay)

Kuisebmond Extensions 14 and 15, inclusive of cemetery
Municipality of Walvis Bay Kuisebmond office (2nd Avenue, Walvis Bay)

Narraville Extensions 17, 18 and 19
Narraville Library (Kruis Street, Walvis Bay)

Should you wish to comment on the proposed project, kindly do so in writing on or before **11th November 2021** at the below contact information.

Contact: Stephanie Strauss
PO Box 81808 Windhoek
Tel: +264 61 435 8228
Fax: +264 61 435 8201
E-mail: stephanies@gcs-na.biz

Should you require any additional information in this regard please feel free to contact our office.

Kind regards
Stephanie Strauss

From: Stephanie Strauss
Sent: Monday, August 16, 2021 3:00 PM
Subject: 21-0304 Environmental Impact Assessment Process for the proposed Township Establishments in Walvis Bay

Dear Potential Interested and Affected Party

GCS Water Environmental Engineering Namibia (Pty) Ltd (GCS) hereby give notice to all potentially Interested and Affected Parties (I&APs) that an application will be made to the Environmental Commissioner in terms of the Environmental Management Act (No 7 of 2007) and the Environmental Impact Assessment Regulations (GN 30 of 6 February 2012) for the below.

- **Meersig Extensions 3 & 4;**
- **Kuisebmond Extensions 14 & 15;**
- **Narraville Extensions 17, 18 & 19; and**
- **Township to be established on Farm 38.**

GCS has been appointed by the Municipality of Walvis Bay to conduct the Environmental Impact Assessments (EIAs) and submit the required reports to the Environmental Commissioner as part of an application to apply for the Environmental Clearance Certificates (ECCs) in accordance with the Environmental Management Act (7 of 2007) and its 2012 Regulations.

Public consultation forms part of the EIA process. As part of the public consultation process, you have been identified as a potential interested and affected party with respect to the proposed activity, which is why you are receiving this email.

The Background Information Documents (BIDs) for these activities can be found at the link below:

<https://www.gcs-sa.biz/public-documents/>

Furthermore, public meetings are scheduled to be held to provide more information regarding the proposed activities and to allow Interested and Affected Parties (I&APs) an opportunity to comment on the proposed activities. The public meetings are scheduled to be held as follows:

Kuisebmond Extensions 14 & 15

Date: Friday, 20 August 2021

Time: 17h30

Venue: Kuisebmond Council Chambers

Meersig Extensions 3 & 4 and Farm 38

Date: Saturday, 21 August 2021

Time: 10h00

Venue: Town Hall, Civic Centre

Narraville Extensions 17, 18 & 19

Date: Saturday, 21 August 2021

Time: 14h00

Venue: Narraville Community Hall

Please note that the meetings will strictly adhere to the current COVID-19 regulations. Please note no entry to the venue will be allowed without a face mask.

Should you wish to send us any potential issues or comments that you would like to be considered as part of the impact assessment process and addressed in the scoping report, please send us your inputs before the end of business on **Monday 30 August 2021.**

Once the scoping stage is completed, GCS will provide you with access to the draft scoping report, for your review, and you will have another opportunity to submit comments based on your review.

Please do not hesitate to contact us should you have any questions regarding the proposed activity and its EIA process.

Kind regards,

APPENDIX G

SITE NOTICE

PUBLIC NOTICE

ENVIRONMENTAL IMPACT ASSESSMENT PROCESS FOR THE PROPOSED
TOWNSHIP ESTABLISHMENT ON PORTION A OF FARM 38, WALVIS BAY,
ERONGO REGION

The Municipality of Walvis Bay (The Proponent) proposes to establish a township on Portion A of Farm 38, Walvis Bay. The proposed development includes the creation of streets and installation of bulk services within the proposed township. The locality map is depicted in the figure below.

TOWNSHIP TO BE ESTABLISHED ON FARM 38, LOCALITY MAP



GCS Water Environmental Engineering Namibia (Pty) Ltd (GCS) hereby give notice to all potentially interested and Affected Parties (IAPs) that an application will be made to the Environmental Commissioner in terms of the Environmental Management Act (No 7 of 2003) and the Environmental Impact Assessment Regulations (GN 30 of 6 February 2012) for the proposed activity.

A public meeting is scheduled to be held as follows:

Date: Saturday, 21 August 2021

Time: 10H00

Venue: Town Hall, Civic Centre

Please note that the meeting will strictly adhere to the current COVID-19 regulations. Please note no entry to the venue will be allowed without a face mask.

Please register as an IAP to receive further information or to comment on the proposed project at the contact details provided below before end of business on Monday 30 August 2021. All registered IAPs will be informed throughout the assessment process and will be provided with further opportunities for review and submission of comments.

Contact: Stephanie Strauss
Tel: +264 61 248 614
Fax: +264 61 238 596
E-mail: stephanie@gcs-na.biz



APPENDIX H

PUBLIC MEETING MINUTES AND ATTENDANCE REGISTER



45 Feld Street, Windhoek, Namibia
PO Box 81808, Windhoek, Namibia
Tel: (+264) 61 248 614 **Fax:** (+264) 61 238 586 **Web:** www.gcs-na.biz

Our Reference 21-0304

Meeting Minutes

Subject: Public Participation Meeting for the Environmental Assessment for the Proposed Township Establishment of Meersig Extensions 3 and 4 and a Township on Farm 38, Walvis Bay

Venue: Town Hall, Civic Centre

Date: 21 August 2021

Time: 10h00

Attendance: See attached attendance register

1 INTRODUCTION

The meeting was opened by Stephanie Strauss the consultant from GCS. Stephanie provided a background with regards to proposed Township Establishment of Meersig Extensions 3 and 4 as well as the proposed Townships to be established on Farm 38. Stephanie proceeded to explain the purpose for the meeting which was to provide more information on the proposed activities and the intended Environmental Impact Assessment (EIA) to be undertaken for the Township Establishments. Jamie-Lee Lawrence from the Municipality of Walvis Bay presented the locality and layout of the proposed Township Establishments, after which the floor was opened to questions. This opened an interactive session between the consultant and the public members.

2 QUESTIONS AND COMMENTS REGARDING THE PROPOSED PROJECT

The issues/concerns raised by the attendants during the meeting are presented in the table below:

Table 3-1: Questions and comments raised during the meeting.

Question/Comment By	Question/Comment	Respondent	Response
Kristofina Asino (Municipality of Walvis Bay)	We should consider contacting the following organisations Namwater, Telecom they want to start putting their wires underground because they had incidents where community members cut down their poles to use as fire wood, Aviation because its closer to the airport, Ministry of Mines and Energy regarding the EPL's and the Ministry of Defense because of the location of their camps additionally, also consider that the location is in the Dorob National Park.	Stephanie Strauss (GCS)	Yes, we will add these stakeholders to the list to be consulted during the EIA process.
Kristofina Asino (Municipality of Walvis Bay)	From the tourism perspective we should consult with them because Farm 38 is across from Dune 7. And maybe we should consider the Topnaar community (via the rural councilor) because they will want to know the impacts that the development will have on them.	Stephanie Strauss (GCS)	Yes, we will add these stakeholders to the list to be consulted during the EIA process.
Kristofina Asino (Municipality of Walvis Bay)	There was a geohydrology study done by a consultant that was appointed to investigate Farm 37 and there was a comment that the area was very rocky and will be difficult to put up sewer services.	Stephanie Strauss (GCS)	Ok we will go through the report. Thank you, it is useful to have additional information.

Question/Comment By	Question/Comment	Respondent	Response
Tarrin Cornelius (Resident)	The development is very good, it's just that the whole process takes very long in terms of you doing your part and the consultant doing their part.	Kristofina Asino (Municipality of Walvis Bay)	Unfortunately, yes the process takes long. Once we get the ECC we will launch our application with the Ministry of Urban and Rural Development.

3 WAY FORWARD

The documented questions and comments from the meeting will be incorporated and fully addressed in the Environmental Scoping report. This report will be circulated to all registered Interested and Affected Parties (I&APs) for review before it can be submitted to the Ministry of Environment, Forestry and Tourism: Department of Environmental Affairs for evaluation.

4 CONCLUSION

After the attendees had all raised their points and comments, Stephanie Strauss gave a vote of thanks. The meeting was adjourned at 11:00.



45 Feld Street, Windhoek, Namibia
 PO Box 81808, Windhoek, Namibia
 Tel: (+264) 61 248 614 Fax: (+264) 61 238 586 Web: www.gcs-na.biz

PUBLIC MEETING ATTENDANCE REGISTER

Project: Environmental Impact Assessment (EIA) for the Proposed Township Establishments of Meersig Extensions 3 and 4, and Township to be established on Farm 38

Date: Saturday, 21 August 2021
 Time: 10h00
 Venue: Town Hall, Civic Centre

No.	Name and Surname	Institution	Email address/PO Box	Telephone Contact	Signature
1.	Jamir-Lee Lawrence	WB Mun	lawrence@wblmunicipi	201 3029	
2.	Torin Cornelius	Self	torincornelius@gmail.com	081854639	
3.	KRISTINA ASIKO	Municipality of WB	krastina@wblmunicipi	064-2013339	
4.	Daryl Tardieu	Municipality of WB	dwardieu@wblmunicipi	0614-2013348	
5.	Stephane Strauss	GCS	stephane@gcs-na.biz	083076905	
6.	Victoria Shkuega	GCS	victoria@gcs-na.biz	082010802	
7.					
8.					
9.					
10.					
11.					
12.					

APPENDIX I

**ISSUES AND RESPONSE TRAIL AND
COMMENTS RECEIVED**

Issues and Response Trail for the Environmental Impact Assessment (EIA) for the Proposed Township Establishment of Meersig Extensions 3 and 4 and Farm 38

Question/Comment By	Question/Comment	Respondent	Response
Kristofina Asino (Municipality of Walvis Bay)	We should consider contacting the following organisations NamWater, Telecom they want to start putting their wires underground because they had incidents where community members cut down their poles to use as firewood, Aviation because its closer to the airport, Ministry of Mines and Energy regarding the EPL's and the Ministry of Defense because of the location of their camps additionally, also consider that the location is in the Dorob National Park.	Stephanie Strauss (GCS)	Yes, we will add these stakeholders to the list to be consulted during the EIA process. <i>(Stakeholders have been added to the IAP list)</i>
Kristofina Asino (Municipality of Walvis Bay)	From the tourism perspective we should consult with them because Farm 38 is across from Dune 7. And maybe we should consider the Topnaar community (via the rural councilor) because they will want to know the impacts that the development will have on them.	Stephanie Strauss (GCS)	Yes, we will add these stakeholders to the list to be consulted during the EIA process. <i>(Stakeholders have been added to the IAP list)</i>
Kristofina Asino (Municipality of Walvis Bay)	There was a geohydrology study done by a consultant that was appointed to investigate Farm 37 and there was a comment that the area was very rocky and will be difficult to put up sewer services.	Stephanie Strauss (GCS)	Ok we will go through the report. Thank you, it is useful to have additional information.



45 Feld Street, Windhoek, Namibia
 PO Box 81808, Windhoek, Namibia
 Tel: (+264) 61 248 614 Fax: (+264) 61 238 586 Web: www.gcs-na.biz

Question/Comment By	Question/Comment	Respondent	Response
Tarrin Cornelius (Resident)	The development is very good, it's just that the whole process takes very long in terms of you doing your part and the consultant doing their part.	Kristofina Asino (Municipality of Walvis Bay)	Unfortunately, yes the process takes long. Once we get the ECC we will launch our application with the Ministry of Urban and Rural Development.
Ingrid Mthethwa via email dated 30/08/2021	Pollution, Environmental impact, and roads expansion.	GCS	<i>(These aspects have been covered in the scoping report and EMP.)</i>

Stephanie Strauss

From: Ingrid Mthethwa <ingos517@gmail.com>
Sent: Monday, August 30, 2021 12:02 PM
To: Stephanie Strauss
Subject: Registration for the Interested & Affected Party
Attachments: Portion A of Farm 38.pdf; Meersig Extensions 3 & 4.pdf; kuisebmond Extention 14 & 15.pdf; Narraville Extension 17.pdf; Narraville Extension 18 & 19.pdf

Dear Stephanie,

Please find attached my application for the I&AP,

I would like to be added to the I&AP to be informed and take part in hopefully playing an important role, in ensuring as we grow the Walvis Bay Community, we do it in such a way as to benefit all the stakeholders,

Regards
Ingrid Mthethwa
+26481 321 0940

Stephanie Strauss

From: Alex Delle Donne <alex@water-solutions.co.za>
Sent: Monday, August 16, 2021 9:10 AM
To: Stephanie Strauss
Subject: RE: 21-0304 Environmental Impact Assessment Process for the proposed Township Establishments in Walvis Bay

Good day,

Thank you for your email, noted.

Kind regards,

Alex Delle Donne

Country Manager:
Namibia

Cell: +264 (81) 443 7847

Impact Water Solutions Namibia (Pty) Ltd



www.water-solutions.co.za

From: Stephanie Strauss <stephanies@gcs-na.biz>
Sent: Monday, 09 August 2021 12:23
Subject: 21-0304 Environmental Impact Assessment Process for the proposed Township Establishments in Walvis Bay

Dear Potential Interested and Affected Party

GCS Water Environmental Engineering Namibia (Pty) Ltd (GCS) hereby give notice to all potentially Interested and Affected Parties (I&APs) that an application will be made to the Environmental Commissioner in terms of the Environmental Management Act (No 7 of 2007) and the Environmental Impact Assessment Regulations (GN 30 of 6 February 2012) for the below.

- **Meersig Extensions 3 & 4;**
- **Kuisebmond Extensions 14 & 15;**
- **Narraville Extensions 17, 18 & 19; and**
- **Township to be established on Farm 38.**

GCS has been appointed by the Municipality of Walvis Bay to conduct the Environmental Impact Assessments (EIAs) and submit the required reports to the Environmental Commissioner as part of an application to apply for the Environmental Clearance Certificates (ECCs) in accordance with the Environmental Management Act (7 of 2007) and its 2012 Regulations.

Public consultation forms part of the EIA process. As part of the public consultation process, you have been identified as a potential interested and affected party with respect to the proposed activity, which is why you are receiving this email.

Please find attached the Background Information Documents (BIDs) for these activities. Furthermore, public meetings are scheduled to be held to provide more information regarding the proposed activities and to allow Interested and Affected Parties (I&APs) an opportunity to comment on the proposed activities. The public meetings are scheduled to be held as follows:

Kuisebmond Extensions 14 & 15

Date: Friday, 20 August 2021

Time: 17h30

Venue: Kuisebmond Council Chambers

Meersig Extensions 3 & 4 and Farm 38

Date: Saturday, 21 August 2021

Time: 10h00

Venue: Town Hall, Civic Centre

Narraville Extensions 17, 18 & 19

Date: Saturday, 21 August 2021

Time: 14h00

Venue: Narraville Community Hall

Please note that the meetings will strictly adhere to the current COVID-19 regulations. Please note no entry to the venue will be allowed without a face mask.

Should you wish to send us any potential issues or comments that you would like to be considered as part of the impact assessment process and addressed in the scoping report, please send us your inputs before the end of business on **Monday 30 August 2021**.

Once the scoping stage is completed, GCS will provide you with access to the draft scoping report, for your review, and you will have another opportunity to submit comments based on your review.

Please do not hesitate to contact us should you have any questions regarding the proposed activity and its EIA process.

Kind regards,

Stephanie Strauss
Country Manager - Namibia



Tel +264 (0) 61 248 614
Fax +264 (0) 61 238 586
Cell +264 81 3076 205
Web www.gcs-na.biz
Address 45 Feld Street,
Windhoek, Namibia

Established in 1987

DISCLAIMER: The provisions of Section 11 of the Electronic Communications and Transactions Act 25 of 2002 apply to this email notice and make it enforceable and binding on the recipient/addressee. This email message (including attachments) contains information which may be confidential and/or legally privileged. Unless you are the intended recipient, you may not use, copy or disclose to anyone the message or any information contained in the message or from any attachments that were sent with this email, and If you have received this email message in error, please advise the sender by email, and delete the message. Unauthorised disclosure and/or use of information contained in this email may result in civil and criminal liability. Everything in this e-mail and attachments relating to the official business of GCS Water Environmental Engineering Namibia (Pty) Ltd (GCS) or any of its subsidiaries, is proprietary to the company. Caution should be observed in placing any reliance upon any information contained in this e-mail, which is not intended to be a representation or inducement to make any decision in relation to GCS after consultation with appropriate legal, regulatory, tax, technical, business, investment, financial, and accounting advisors. The e-mail address of the sender may not be used, copied, sold, disclosed or incorporated into any database or mailing list for spamming and/or other marketing purposes without the prior consent of GCS. Neither the sender of the e-mail, nor GCS shall be liable to any party for any direct, indirect or consequential damages, including, without limitation, loss of profit, interruption of business or loss of information, data or software or otherwise. No warranties are created or implied that an employee of GCS and/or a contractor of GCS is authorized to create and send this e-mail.

Stephanie Strauss

From: Stephanie Strauss
Sent: Tuesday, September 14, 2021 2:03 PM
To: Frank Löhnert - Ludwig Schroeder Estate Agents CC
Subject: RE: Township establishments Walvis Bay

Good day Mr Löhnert

Thank you for your email. You have been registered as an IAP for the Walvis Bay EIAs.

The background information documents can be downloaded from the link below (the reference number is 21-0304) in which the layout maps are depicted.

<https://www.gcs-sa.biz/public-documents/>

Kindly let me know should you need additional information in this regard.

Kind regards

From: Frank Löhnert - Ludwig Schroeder Estate Agents CC <frank@schroeder-estate.com.na>
Sent: Tuesday, September 14, 2021 12:28 PM
To: Stephanie Strauss <stephanies@gcs-na.biz>
Subject: Township establishments Walvis Bay

Dear Stephanie,

- Please register me as I&AP for subject project.
- Please send BID.
- Please send township layout plans as proposed for all the proposed townships.

Thanks, kind regards,

Frank Löhnert
Property Valuer & Estate Agent
in association with
Ludwig Schröder Estate Agents

TEL: +264 64 402349
FAX: +264 64 404014
CELL: +264 81 129 4770
E-mail: frank@schroeder-estate.com.na

11 Daniel Tjongarero Str.
P.O. Box 48
Swakopmund
Namibia

6 REGISTRATION OF I&APS AND THEIR COMMENTS / CONCERNS

		Environmental Assessment process for the Proposed Township Establishment on Portion A of Farm 38, Walvis Bay, Erongo Region <u>I&AP Comments Form</u>			
Name: <u>INGRID</u>		Surname: <u>MTHEETHWA</u>			
Organisation / interest:					
Postal / Residential address		P. O. Box 2203			
		WALVIS BAY			
		Area:	WALVIS BAY		Code:
Contact details		Tel:	()		
		Fax:	()		
		Mobile:	(081) 321 0940		
		Email:	ingos017@gmail.com		
Please mark with an X to indicate whether you would like to participate in the process:					
Yes, I would like to participate in this process and receive periodical updates					X
No, I am not interested in participating and do not wish to receive further information					
Preferred method of communication		Email	X	Fax	Post
Date commented		(DD / MM / YYYY) 30/08/2021			
Please indicate any issues, comments and concerns with regards to the proposed project (feel free to use the additional space or attach additional pages, as required)					
Pollution					
Environmental Impact					
Please indicate in which aspects you would require more information					
Roads expansion					
Job creation					
Plots when will they be completed					
Please indicate the contact details of any IAPs whom you think should be contacted					
Name: <u>Dennis</u>		Surname: <u>Wana</u>			
Tel: ()		Fax: ()			
Mobile: (081) 424 0060					
Email: <u>wanaandson@gmail.com</u>					
In order to be registered as an IAP for this project, fax, mail, or e-mail the completed registration form before or on Monday 30 August 2021 to: Contact Person: Stephanie Strauss Tel: +264 61 248 614 Fax: +264 61 238 586 Email: stephanies@gcs-na.biz Postal Address: PO Box 81808, Windhoek					

Stephanie Strauss

From: Frieda Sindano <fsindano@murd.gov.na>
Sent: Wednesday, October 27, 2021 3:38 PM
To: Stephanie Strauss
Cc: 'Nghidinua Daniel'; 'Big-Don Kondunda'; tobias newaya; Bernice Van Wyk; Rosalia Ruben; h secretary
Subject: Fwd: Availability of the Draft Scoping Report for the Environmental Impact Assessment (EIA) for the Proposed Township Establishment in Walvis Bay, Erongo Region
Attachments: image001.gif; SRoom 20921102715070.pdf

Dear Ms. Strauss

We acknowledge, with thanks, receipt of your email below dated 26 October 2021 on the above-captioned subject matter.

Your letter has been forwarded to Mr. Big Don Kondunda, Director: Habitat and Housing Development for attention and action. Mr. Kondunda can be reached at 061 297 5062/5017 and email dkondunda@murd.gov.na.

Regards,

Frieda Sindano

Ministry of Urban and Rural Development

Tel: 061-297 5181

Fax: 061-258131

Email: fsindano@murd.gov.na