

# Construction of Public Roads - Subdivision of Erven 2167; 2168 & 2169, H-Bay Ext 6

Coordinates:  
Lat: -22.128367°  
Long: 14.287517°

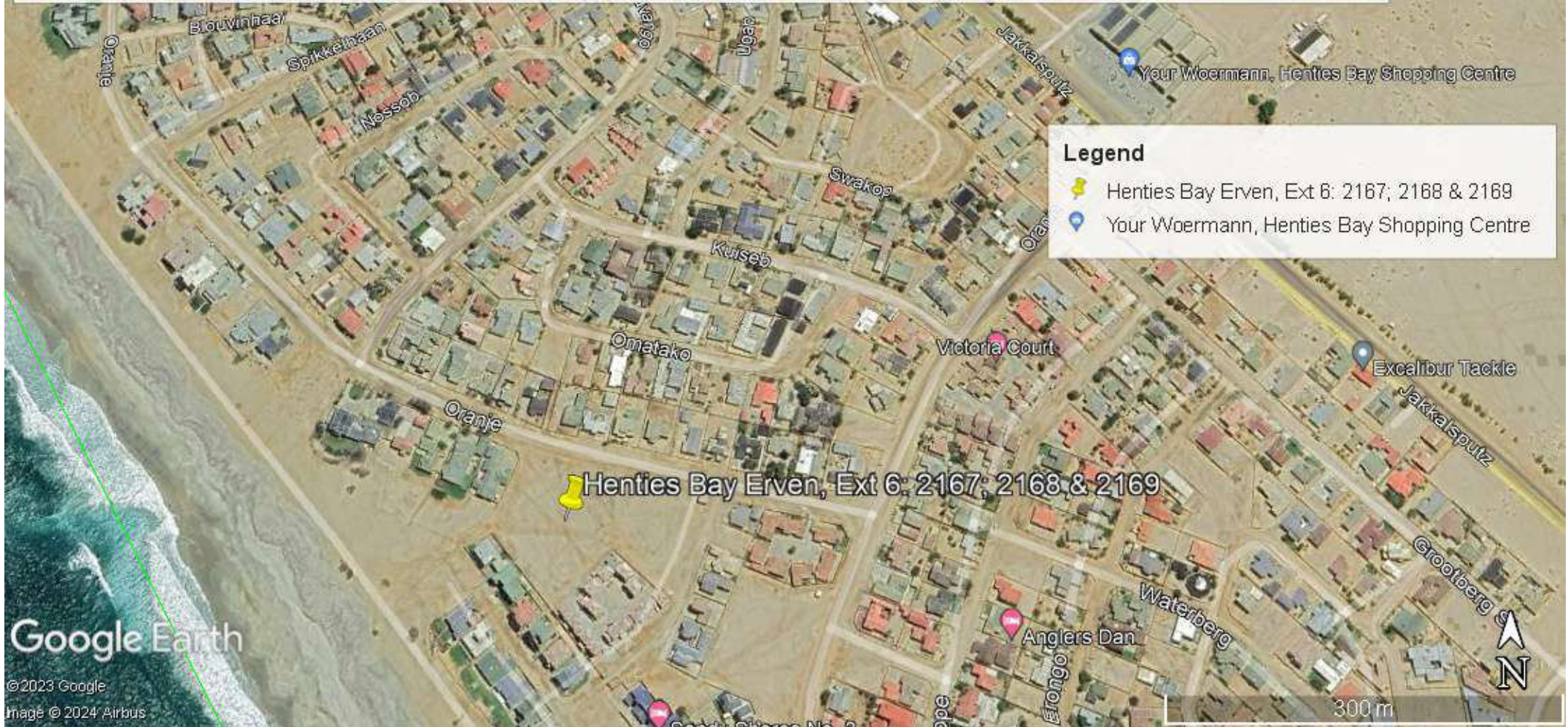

Google Earth

©2023 Google  
Image © 2024 Airbus

300 m





# HENTIES BAY

Subdivision of  
Erven 2167, 2168 & 2169  
Extension 6



### Legend

-  Town Extensions
-  Erven



Erven 2167, 2168 & 2169

## LOCALITY MAP

NOTES: The copyright of this drawing is reserved

PREPARED BY:

P O BOX 11929  
Klein Windhoek  
WINDHOEK  
CELL: 0811295759  
TEL: 061-300820  
FAX: 061-401294



SURVEY: DATE: October 2020

DESIGN: Urban Green

DRAWN: GBS

DRAWING NO: Erf 3231 Locality Map

DATE: October 2020

SCALE  1:15,000



# HENTIES BAY

Subdivision of  
Erven 2167, 2168 & 2169  
Extension 6



### Legend

- Town Extensions
- Erven

## AERIAL VIEW MAP

NOTES: The copyright of this drawing is reserved

PREPARED BY:

P O BOX 11929  
Klein Windhoek  
WINDHOEK  
CELL: 0811295759  
TEL: 061-300820  
FAX: 061-401294



SURVEY:	DATE: October 2020
DESIGN: Urban Green	
DRAWN: GBS	DATE: October 2020
DRAWING NO: Erf 3231 Aerial Map	

SCALE 1:1,500

